Rothmans Football Yearbook 1974-75

eken Bie
NNABELLA

5th YEAR

All the essential facts and figures of the world's most popular game.

£1·50

0.18 £3

ROTHMANS
FOOTBALL YEARBOOK
1974—75

QUEEN ANNE PRESS
LONDON

©1974 Brickfield Publications Ltd

Edited by **Peter Dunk**

Front cover: **The FIFA World Cup** (Photograph,
Syndication International; Copyright, FIFA;
Sculptor, Silvio Gazzaniga; Producer, Bertoni-Milano).
The players are (clockwise): **Gerd Müller,** West Germany;
Willie Morgan, Scotland; **Fabio Capello,** Italy;
Jairzinho, Brazil; **Rudi Krol,** The Netherlands.
(Photographs supplied by Colorsport, as are all other photographs in the book,
except where otherwise credited.)

Published by The Queen Anne Press Limited
12 Vandy Street, London EC2A 2EN

Typeset in Times Roman by
C. E. Dawkins (Typesetters) Limited
Graphic House, 44-46 Southwark Street
London SE1 1UN

Printed and bound in England by
Hazell Watson & Viney Limited
Aylesbury, Bucks

CONTENTS

Rothmans Foreword 7
Editorial Board and Advisory Panel 7
Introduction and Acknowledgements 8

THE WORLD CUP

Review of the final tournament 1974 10
Final tournament 1974, match details 15
Review of the 1974 World Cup qualifying tournament 19
1974 World Cup qualifying tournament, match details 24
Statistical history of the World Cup 36

Golden Boots Awards and Young Player of the Year 46
Editorial by Brian James 48
An appreciation of Dennis Follows by Dennis Howell MP, Minister of Sport 50
Diary: June 1973 – June 1974 51
Eight Great Goals of 1973-74 86
FWA Footballer of the Year and PFA Footballer of the Year Awards 95
Manager of the Year 96
European Footballer of the Year 97
FA Staff Coaches 98

THE FOOTBALL LEAGUE: THE CLUBS

Review of the League season 100
Introduction to club section 104
The Football League clubs, in alphabetical order

THE FOOTBALL LEAGUE: STATISTICS

League tables 1973–74
  Divisions 1 & 2 490
  Divisions 3 & 4 491
Acrostics: 1973–74 results 492
Honours list 1888–89 to 1973–74 496
Leading League goalscorers 1973–74 502
Career record of present-day League goalscorers 504
Hat-trick heroes 1973–74 506
Leading League goalscorers 1946–47 to 1973–74 507
Clubs' leading League goalscorers 1970–71 to 1973–74 508
Transfer trail 1973–74 510
Football League attendances 1973–74 518
Summary of attendances since 1966 520
Clubs leaving and joining the Football League since 1923 520

THE FA CUP

Review of the FA Cup 1973–74 522
FA Cup results 1973–74 524
FA Cup match details 1973–74 527
FA Cup finals 1872–1974 538

THE FOOTBALL LEAGUE CUP

Review of the Football League Cup 1973–74 546
Football League Cup 1973–74, match details 548
Football League Cup finals 1961–1973 555

SCOTTISH FOOTBALL

Review of the season 558
The Scottish League clubs, in alphabetical order
League tables 1973–74 634
Acrostics: 1973–74 results 635
Honours list 1890–91 to 1973–74 637
Scottish FA Cup finals 1874 to 1974 639
Scottish FA Cup 1973–74, match details 641
Scottish League Cup 1973–74, match details 645

IRISH AND WELSH FOOTBALL

Irish Football 656
Welsh Football 662

MISCELLANEOUS

Facts and Figures 666
Watney Cup and Drybrough Cup 1973 675
Texaco Cup 1973–74 676
The Charity Shield 678
International Stars of the Past 679
World Football Directory 689

BRITISH INTERNATIONAL FOOTBALL

Review of the season 696
British International Championship 1974 698
British international results 1872–1974 699
Other British international matches 1973–74 703
Other British international results 1908–74 704
British international goalscorers 1946–74 712

International appearances

England 713
Northern Ireland 724
Scotland 731
Wales 742
Republic of Ireland 748

International team line-ups 1872 to 1973

England 754
Northern Ireland 786
Scotland 805
Wales 830

Under-23 matches 1973–74 851
Under-23 match results 1954–74 and goalscorers 852
Under-23 appearances 854
Full international record of the home countries 876
'B' internationals and unofficial internationals 878
Inter-League matches 1892 to 1974 879

EUROPEAN FOOTBALL

Review of the season 882
European Football Championship 884
Draw for the 1974–76 European Championship 887
European Championship for Under-23 teams 887
European club tournaments, past final results 888
European club tournaments 1973–74 889
Full record of British clubs in Europe 1973–74 891
Progress of British and Irish clubs in Europe 895
Summary of Appearances by British and Irish clubs in Europe 898
European Nations Section 899
World Club Championship and Super Cup 926

OTHER LEAGUE, YOUTH, AMATEUR, AND SCHOOLS FOOTBALL

Review of the first season of the Rothmans Isthmian League 928

Youth Football

UEFA Youth Tournament 1973–74 and past finals 932
Friendly English Youth international matches 933
FA Youth Challenge Cup 1973–74 936
FA Youth Challenge Cup finals 1953–74 937
County Youth Challenge Cup 1973–74 937

Other League Football

Southern League and Northern Premier League tables and goalscorers 1973–74 938
Southern League results 1973–74: Premier Division 939
First Division (North) 940
First Division (South) 941
Northern Premier League results 1973–74 942
Southern League Cup 1973–74 943
Watney Northern Premier League Cup 1973–74 944
FA Challenge Trophy 1973–74 945
Other League tables 1973–74 947

Amateur Football

Olympic Games 1908 to 1972 949
British Amateur International Championship 1973–74 950
Amateur international matches 1906 to 1974 951
FA Representative matches 1934 to 1974 955
Post-War England amateur international appearances 957
FA Amateur Challenge Cup 1973–74 959
FA Amateur Challenge Cup winners 1894 to 1974 962
Amateur League tables 1973–74 963
FA Sunday Cup 966
AFA Football 1973–74 967
University Football 968

Schools Football

The Inter-Association Trophy 969
Individual Schools Trophy 970
Victory Shield and other internationals 970

INFORMATION SECTION

Laws of the Game 972
English and Scottish League Referees 981
Football Journalists and Publications 982
English and Scottish League Fixtures 1974–75 984
Representative fixtures 1974–75 1007
Important addresses 1008
Past editions of Rothmans Football Yearbook 1012

FOREWORD BY ROTHMANS OF PALL MALL

It seems only yesterday that we enjoyed the excitement of launching the first Rothmans Football Yearbook. It was in fact way back at the beginning of the 1970-71 football season, and this is our fifth edition.

Time has flown, and the state of football in this country has fluctuated. The boom in the game's popularity after England's World Cup victory in 1966 has gradually subsided due perhaps to disappointing national results, over-publicised terrace troubles and, too often, defensive football.

However, during this time the Rothmans Football Yearbook has grown from strength to strength and it has been satisfying to know that more and more followers of the game have made our publication a 'collector's piece' to be treasured each year.

Encouraged by the Yearbook's success, it was not surprising that when the opportunity arose we were pleased to participate in another football sponsorship, that of the famous Isthmian League. This was undertaken last season and full details can be seen on page 928. We have been pleased that our aims for more sporting and attractive football have been achieved in the Rothmans Isthmian League and look forward to the same incentives applied to two more competitions in the 1974-75 season.

EDITORIAL BOARD

Brian James (*Chairman*), John Camkin, Bobby Charlton, C.B.E., David Coleman, Ted Croker, Jimmy Hill, Jack Rollin, Leslie Vernon.

ADVISORY PANEL

Denis Follows, C.B.E.
Denis Compton, C.B.E.: *Arsenal & England*
Phil Isaacs: *Sportsman Club*
Walter Winterbottom, O.B.E.: *Director, Sports Council*
John Morgan: *Daily Express*
John Bromley: *London Weekend Television*
Cliff Lloyd: *Secretary, Professional Footballers' Association*
Bernard Audley: *AGB Research*
Tony Williams: *Rothmans of Pall Mall*
Tom Finney, O.B.E.: *Preston North End & England*
Tony Pullein: *Founder, England Football Supporters Association*
Joe Mercer: *General Manager, Coventry City*
Sam Leitch: *BBC Television*
Jarvis Astaire: *Anglo-American Sporting Club*
Neville Holtham: *Sports Editor, The Sunday People*
Brian Moore: *London Weekend Television*
R. E. Hadingham, O.B.E., M.C.: *Slazengers Ltd.*
Geoffrey Irvine: *The Bagenal Harvey Organisation Ltd.*

COMPILERS

Leslie Vernon and **Jack Rollin**

INTRODUCTION

As the compilers of Rothmans Football Yearbook 1974-75, we have been delighted with the success and popularity of our previous editions, and with the very favourable response it has received from the public. In line with our established policy, we have again introduced several new items, making this series of books as complete a record of Association Football as possible. In this volume, there is a detailed account of the 1974 FIFA World Cup tournament, diagrams of the most interesting goals scored during the past season, pen-pictures of 100 all-time greats of world football, and special attention has been paid to the game in Scotland. We are especially proud to publish the complete line-ups of every international team to have represented the four home countries. This is a unique collector's item, which has never before been compiled in this easily accessible format. To satisfy many of our readers, we have included the international records of the Republic of Ireland players. Each section contains a feature article which deals mainly with the 1973-74 season. Our day-by-day Diary has also been designed to record detailed information concerning the major – and minor – events of the year.

Once again, we would like to acknowledge the invaluable assistance received from various organisations, club secretaries, and officials. We are especially grateful to Mr Bob Baldwin of the Football League, Mr John Carvosso and Mr Mike McNamara of the Football Association, and Mr Tom Maule of the Scottish League, whose ready help in all matters has been vitally important in compiling this Yearbook. We would also like to record our appreciation of the efforts of Miss Ann Meader of the Bagenal Harvey Organisation.

In a comparatively short space of time, 'Rothmans' has become the bible of football, and is regarded as the most reliable and accurate volume of statistics by professionals and public alike. In this, our fifth edition, we have done our utmost to maintain these high standards, and we are confident that the reputation of the Yearbook will be further enhanced.

LESLIE VERNON
JACK ROLLIN

ACKNOWLEDGEMENTS

The compilers wish to thank the many individuals and organisations whose ready co-operation has produced material for this volume, and in particular:

Alan Elliott
Lionel Francis
Peter Jackson
Malcolm Brodie
Tony Pullein
The Football Association
The Scottish Football Association
The Welsh Football Association
The Football League
The Scottish Football League
The Secretaries of all Football League Clubs
A. J. Hutchinson (AFA)
Glyn Evans (The English Schools FA)
Mike Blake (UAU)
Maurice Golesworthy
Martin Tyler
Ken Goldman
Paul Buckle
Alan Hughes
John Pyke

FIFA WORLD CUP 1974

Review of the World Cup 1974

World Cup 1974—Qualifying Matches

World Cup 1974—Final Tournament

World Cup Results 1930 to 1970

FIFA World Cup 1974

THE FINAL TOURNAMENT

The 1974 World Cup provided a tournament in which strong supposition finally became fact. At any time, at least up till the final stages got underway, West Germany stood as everyone's favourites to win, and form also decreed that when a World Cup winning goal was required, it would be Gerd Muller who supplied it.

So that was the way it happened. But the race for the new FIFA trophy was more of the kind when the favourite makes his burst over the last few yards than when he leads from start to finish. For the hosts fashioned such unconvincing form at the outset of the finals that Holland looked more suited to the world crown. At times both Helmut Schoen and his players looked incapable of withstanding the crushing pressure on them to succeed; on the field Schoen muddled with a variety of permutations; off it rumours spread that Beckenbauer, nominally captain and Schoen's lieutenant, was taking the decisions of a general. And defeat in a prestigious political match against East Germany only aggravated the sores in the home team's camp.

Yet Schoen's cocktail of selection found the right blend in time. He stood by Wolfgang Overath, such an influence in midfield in the World Cups of 1966 and 1970, though the terraces clamoured for the recall of Gunter Netzer. He stood by his belief in two wingers, though it meant persevering with Jurgen Grabowski, who only flirted with his best form, and Bernd Holzenbein whose youthful enthusiasm did not always compensate for his international inexperience. He stung more effort out of the swaggering Uli Hoeness by dropping him, and, in introducing the defensive strength and midfield power of Reiner Bonhof, he produced a player who, though he played just half of the tournament, became one of its outstanding individuals.

In Munich on July 7 that blend proved too strong for a Dutch side in a final that combined all the chillingly brilliant technique shown in many of the matches in the finals with the passion and tension that had not been present so often. Indeed from the first match it had been more a competition for the purist than for the man on the terrace. The excellence of the control of defenders and attackers alike allied to the belief in patience in the construction of the play severely rationed goalmouth action.

Absolutely typical was the opening match between Brazil, the holders, and Yugoslavia in Frankfurt. The third consecutive competition began with a goalless draw in which misses by Jairzinho for Brazil and Oblak, Petkovic, and Acimovic for Yugoslavia were rare highlights in a battle of attrition which had the coaches purring and the fans whistling. The weather, too, fired its opening capricious volleys, for the rain which fell was to darken the entire three and a half weeks and the Germans had used a computer to select the dates as the most likely to be dry!

The Brazil-Yugoslavia result held great domestic significance because of Scotland's involvement in Group 2. The Scots, at odds with themselves, the press, and West German officialdom during their run-in to the finals, had to begin their challenge against the unknowns from Zaire. Willie Ormond, recognising the need to score with goal difference a vital determining factor, gambled on the sharpness of Denis Law, but though Scotland won 2-0, hindsight showed that the margin was not sufficiently great. Zaire, excitingly athletic on the ball but naive and disorganised off it, twice threatened Harvey's goal but Kakoko and Kidumu squandered their opportunities. The blunt instrument of Lorimer's right foot was not so wasteful as Jordan set up his chance; a beautifully controlled knockdown header was met by a frightening volley that flashed past Kazadi. The African keeper was still stunned six minutes later when he allowed a Jordan header to slip through his hands over the line. But though 58 minutes remained, Scotland could not score again; it was to cost them a place in the Second Round.

Four days later in Gelsenkirchen, Yugoslavia were not so impotent. They led 6-0 at half-time and scored three more in the second half against a Zaire side so demoralised that Ndaye attacked the Colombian referee and was sent off. Kazadi was withdrawn after 20 minutes and no sooner had Tubilandu replaced him than he was picking the ball out of the net for the fourth goal.

Simultaneously in Frankfurt, the only victory Scotland could score over Brazil was in moral terms. After Brazil had fired the opening shots, Scotland dominated the game with a display of character inspired by a virtuoso Bremner performance. But the new Brazil, as hard and rugged as their predecessors were skilled, did not yield, and Scotland, for all the efforts of Jordan, lacked the penetration their midfield domination deserved. The goalless draw meant that Scotland had to beat Yugoslavia to be sure of qualifying; a draw would raise the question of goal difference. And if Brazil beat Zaire by three goals they would edge out Scotland.

As the two matches unrolled side by side the odds for a long while favoured Scotland. Incredibly Brazil, without a goal in their first two games, struggled to add to a 13th minute score from Jairzinho. Scotland began more positively against Yugoslavia, and Jordan shot against Maric with the best chance of the first 45 minutes. The half-time scores—Brazil 1, Zaire 0 and Scotland 0, Yugoslavia 0, meant that the Scots were through if there were no further goals in either game.

Brazil were still struggling to break down the massed African defence when 22 minutes into the second half Rivelino produced the first memory of Mexico with a violent scoring shot from 25 yards. And then within two minutes events on the two grounds ended Scotland's hopes. First Kazadi flopped over a gentle cross-shot from Valdomiro to give Brazil their vital third goal. Scotland now had to beat Yugoslavia. But suddenly a bolt from the blue-shirted Yugoslavs ended with Karasi, a substitute brought on to help ensure a draw, heading firmly past Harvey. Jordan's equaliser in the dying seconds gave some reward to a young striker who had proved his ability in the highest class and enabled Scotland, unbeaten, to hold their heads high. But Brazil and Yugoslavia went through from Group Two.

Group One was, as expected, a tale of the two Germanys, and surprisingly it was East Germany, supported by 3000 carefully selected supporters who were allowed to cross the Berlin wall on special trains, who proved the more impressive. Arguably the fittest side in the competition, their defensive strength mustered around skipper Bransch was supported by direct running forwards.

East Germany overcame some strong physical resistance to beat Australia, but had similar problems with Chile, only gaining a draw. West Germany were more in tune when they met the Australians, but they fell away after a strong opening in which Overath struck back at some of his doubters with a faultless half an hour which included a glorious goal from outside the penalty area and Cullmann heading in a Hoeness cross. Muller's first goal of the competition provided the only major event in the second period.

Chile had already drawn with Australia—a match that was held up by torrential rain, a minor demonstration, and then by a strange refereeing decision that allowed Richards of Australia to remain on the field for five minutes after receiving a second yellow card before the linesman pointed out the referee's mistake—and thus it was certain that East Germany and West Germany would appear in the second round before the two teams met in a match that had as much to do with politics as it did with football. Cynics might suggest that it suited West Germany to be beaten because it put them in the slightly weaker second round group—a possibility had only football been at stake. The match, played in Hamburg, was the first encounter between the halves of this divided nation, and thirteen minutes from time Jurgen Sparwasser struck in characteristic East German fashion. Following a sharp break from defence he carried the ball quickly into the West Germany penalty area, and when Maier committed himself unnecessarily he shot hard into the roof of the net. Memories of West Germany losing a game in the preliminaries before winning the World Cup in 1954 had little consolation in this context.

Group Three lived up to its promise of being the most open of the four. On the days of its final series of matches, it was still possible for any one of its four teams to qualify. Holland, apparently shrugging off their disputes with the Dutch FA over payment, began convincingly enough in a tough encounter with Uruguay. Rep scored twice in between dodging some furious South American tackling which culminated in the sending off of Montero-Castillo. But Sweden, showing no discomfort from fielding a somewhat elderly side only half of which were full-time professionals, held both the Dutch and Bulgarians to goalless draws, while Uruguay kept alive a slim hope with a draw against Bulgaria. But Uruguay, semi-finalists in 1970, could not contain Sweden, whose previous lack of goals had stemmed from missing chances rather than from not creating them. The tall Edstroem, a class apart in the air, revealed a deftness of touch with his left foot, scoring twice, while the pace and enthusiasm of Sandberg's running brought a third goal. Holland, too, recovered a taste for goals against Bulgaria: Neeskens thundered in two first-half penalties, and Rep and substitute de Jong doubled that total. Krol's own-goal would be the only time the 33-year-old Jongbloed would be beaten until the final.

Group Four happily did not live to expectations; there was little of the anticipated violence in the clashes between Poland, Argentina, and Italy. If the form of Poland eased the hurt of their dismissal of England, it was the Argentinians who captured the hearts. If their self-control stemmed from a political order, to ensure the 1978 World Cup would take place in their country, it was nonetheless welcome and it was heightened by some delightful football.

Italy had begun as if determined to emulate their feat of 1966 when they lost to North Korea. Now they conceded their first goal for thirteen internationals to, of all countries, Haiti before sanity prevailed and they scored three times themselves. Their draw with Argentina, presented to them by Perfumo's own goal, meant that a draw with Poland in their third game would take them easily into the next round. But their ageing side could not re-establish the impregnability of their defence, and Poland contrived two brilliant pieces of finishing.

Thus eight teams remained in the competition—not to contest the quarter-finals as on previous competitions—to compete in two Groups on a league basis, the winners of each to contest the World Cup final.

Group A totally belonged to Holland. They began by destroying Argentina in the best display of attacking football in the competition. Cruyff, Krol, Rep, and Cruyff again scored the goals, but those moments were just the icing on a very sweet-tasting cake. There was a completeness about their attacking play that defied marking; every outfield player looked at home in an offensive postion and there was little percentage in tight-marking Cruyff when defenders had similar goal-senses and were given the licence to exploit them. East Germany, for all their defensive poise, were equally powerless against the Dutch and Holland needed only a draw against Brazil to be in the final.

Brazil had regained some of their reputation, but they were now about to lose it again and more besides. A Rivelino free-kick had beaten East Germany, and two thrilling goals, from Rivelino again and Jairzinho, had undone Argentina even though Brindisi had become the first man to beat Leao in the competition. But now in Dortmund, the World Champions set out to hang on to their title with some calculated thuggery. Ze Maria showed his intentions with a rugby tackle on Cruyff; Mario Marinho assaulted Neeskens off the ball; and the gifted Luis Pereira persisted with a policy of physical intimidation until a scything chop on Neeskens saw him sent off. Holland, though no angels, kept their heads, and responded with two goals of the very highest class.

Group B produced a tussle between West Germany and Poland, and again though there was no official semi-final the two teams eventually met with a final place at stake for the winner. The hosts struggled for 38 minutes against Yugoslavia until they again had cause to be grateful to a long range goal from Paul Breitner. With the goal came composure and, with Yugoslavia showing little stomach for the fight, a comfortable win. Muller's persistence in the goal area brought him a second goal after Overath's superb through pass had freed Hoeness, who was on as a substitute after being dropped in the original selection for lack of effort.

Poland enjoyed a share of good fortune in beating Sweden. Lato chipped in another goal to give them the lead but only Tomaszewski saved them when he turned aside a penalty taken by Tapper. Deyna did not fail when he was presented with a similar chance against Yugoslavia, and though Karasi equalised, Lato's finishing power again settled the match in Poland's favour—this time with a delicate header from Gadocha's corner.

But the best football came when Sweden met West Germany in torrential rain in Dusseldorf. After 26 minutes Edstroem again exhibited his undoubted class with a looping volley which required the most perfect timing; Maier's flailing arm was no more than a gesture. But in the second half the character of the Germans brought them two goals in a minute, from Overath and from the splendid Bonhof, both after Gerd Muller had battled in the area for an opening. Two minutes later Sweden were level through Sandberg, but Muller, twirling like a top, made a goal for Grabowski and then, stumbling to the ground, won a penalty which Hoeness converted.

The venue but not the rain changed for the West Germany-Poland match.

In Frankfurt the kick-off was delayed for half an hour while the groundsmen mopped up water like at a Test Match in Manchester. But on a bog of a pitch quite unworthy of such an occasion both teams improvised brilliantly. Lato might have scored twice for Poland in the first half, and Hoeness should have given West Germany the lead in the second—but Tomaszewski held his poorly placed penalty.

But for the home crowd it was a short-lived sadness; Bonhof burst aggressively into the penalty area and as he was tackled the ball rolled to Muller. Extracting the very maximum time from the situation he set his sights and scored right-footed.

So to West Germany versus Holland on the Munich pitch which was home to six of the German side. No World Cup final could have begun more dramatically. There had hardly been a touch on the ball by one of the home players when Hoeness aimed a tackle and brought down Johann Cruyff a yard inside the penalty area; Englishman Jack Taylor's first decision of the match was to award Holland a penalty—a judgement as bold and brave as it was correct. Neeskens smashed his shot into the centre of the goal as Maier plunged optimistically to his right.

The World Cup had waited through nine finals for its first penalty, but it was only another 25 minutes before its second. Then as the competitive character of the Germans began to overcome the effects of that stunning opening, Holzenbein, playing as an orthodox left-winger, was allowed to slice deep into the Dutch penalty area. It was Jansen who at last accepted the responsibility of making a tackle, and he was out of range; Holzenbein seemed happier to fall to the ground than to brush aside what must have been a minimal contact and accept the challenge of shooting at goal. Jack Taylor duly awarded the penalty and Breitner, given the task after Hoeness's aberration against Poland, scored emphatically.

Immediately Jongbloed was in action again, making a thoroughbred save from Vogts that gave the lie to those who suggested that his selection was based entirely on his willingness to charge out of his goal to act as a new kind of 'sweeper'. But just before half-time Muller manufactured the product he has almost patented. A forward run by Bonhof from midfield took him wide on the right where he received the ball; and the power of his stride eased him past Krol. As he pulled the ball back from the bye-line Muller had come in a little too close to the goal so that it arrived slightly behind him—a problem that would have defied most other strikers in the world. But Muller checked, turned, controlled, pivoted back and shot past Jongbloed.

If West Germany had surged back to dominate the latter stages of the first half, they could not re-assert themselves in the second. Without ever finding the touch that had heightened their previous matches, Holland made enough chances to have given the game another twist. Rep missed badly twice; Maier saved instinctively from a spectacular Neeskens volley; the substitute Rene Van der Kerkhof blazed wide in front of goal.

So Helmut Schoen, second in 1966 and third in 1970, was at last a winner. Sadly the Dutch side is unlikely to play together again with so many of its stars engaged in foreign football and with a new manager. For so many of the millions who watched the World Cup their's was a complete team, but on the day they were caught out by the one type of player that they lacked. Because, true to form, Gerd Muller won West Germany the World Cup.

GROUP 1

Berlin, June 14, 83,168

West Germany (1) 1 Chile (0) 0

West Germany: Maier; Vogts, Breitner, Schwarzenbeck, Beckenbauer, Cullmann, Grabowski, Hoeness, Muller, Overath (Holzenbein), Heynckes.
Chile: Vallejos; Garcia, Quintano, Arias, Figueroa, Rodriguez (Lara), Caszely, Valdes (Veliz), Ahumada, Reinoso, Paez.
Scorer: West Germany: Breitner (16 *mins.*); Ref: D. Babacan (*Turkey*).

Hamburg, June 14, 18,180

East Germany (0) 2 Australia (0) 0

East Germany: Croy; Kische, Bransch, Weise, Watzlich, Irmscher, Pommerenke, Sparwasser, Lowe (Hoffmann), Streich, Vogel.
Australia: Reilly; Utjesenovic, Wilson, Schaefer, Curran, Richards, Rooney, Mackay, Warren, Alston, Buljevic.
Scorers: East Germany: Curran (o.g.) (57 *mins*), Streich (70 *mins*); Ref: Y. N'Diaye (*Senegal*)

Hamburg, June 18, 35,000

West Germany (2) 3 Australia (0) 0

West Germany: Maier; Vogts, Breitner, Schwarzenbeck, Beckenbauer, Cullmann (Wimmer), Grabowski, Heynckes (Holzenbein), Overath, Muller, Hoeness.
Australia: Reilly; Utjesenovic, Wilson, Schaefer, Curran, Richards, Rooney, Mackay, Campbell (Abonyi), Alston, Buljevic (Ollerton).
Scorers: West Germany: Overath (12 *mins*), Cullmann (34 *mins*), Muller (53 *mins*); Ref: M. Camel (*Egypt*).

West Berlin, June 18, 30,000

East Germany (0) 1 Chile (0) 1

East Germany: Croy; Bransch, Kische, Weise, Watzlich, Irmscher, Seguin (Kreische), Sparwasser, Hoffmann, Streich, Vogel (Ducke).
Chile: Vallejos; Garcia, Figueroa, Quintano, Arias, Paez, Valdes (Yavar), Reinoso, Socias (Farias), Ahumada, Veliz.
Scorers: East Germany: Hoffmann (55 *mins*); Chile: Ahumada (68 *mins*); Ref: A. Angonese (*Italy*).

Hamburg, June 22, 60,000

East Germany (1) 1 West Germany (0) 0

East Germany: Croy; Kurbjuweit, Bransch, Weise, Kreische, Watzlich, Lauck, Sparwasser, Irmscher (Hamann), Kische, Hoffmann.
West Germany: Maier; Vogts, Schwarzenbeck (Hottges), Beckenbauer, Breitner, Hoeness, Overath (Netzer), Cullmann, Grabowski, Müller, Flohe.
Scorer: East Germany: Sparwasser (77 *mins*); Ref: R. Barreto (*Uruguay*).

Berlin, June 22, 16,000

Chile (0) 0 Australia (0) 0

Chile: Vallejos; Garcia, Quintano, Figueroa, Arias, Paez, Valdes (Farias), Caszely, Ahumada, Reinoso, Veliz (Yavar).
Australia: Reilly; Utjesenovic, Wilson, Schaefer, Curran (Williams), Richards, Rooney, Mackay, Abonyi, Alston (Ollerton), Buljevic.
Ref: J. Nandar (*Iran*)

FINAL TABLE

	P	W	D	L	F	A	Pts
EAST GERMANY	3	2	1	0	4	1	5
WEST GERMANY	3	2	0	1	4	1	4
Chile	3	0	2	1	1	2	2
Australia	3	0	1	2	0	5	1

GROUP 2

Frankfurt, June 13, 61,500

Brazil (0) 0 Yugoslavia (0) 0

Brazil: Leao; Nelinho, Luis Pereira, Mario Marinho, Francesco Marinho, Wilson Piazza, Rivelino, Paulo Cesar (L.), Valdomiro, Jairzinho, Leivinha.
Yugoslavia: Maric; Buljan, Katalinski, Bogicevic, Hadziabdic, Muzinic, Oblak, Acimovic, Petkovic, Surjak, Dzajic.
Ref: R. Scheurer (*Switzerland*).

Dortmund, June 14, 30,000

Scotland (2) 2 Zaire (0) 0

Scotland: Harvey; Jardine, McGrain, Bremner, Holton, Blackley, Dalglish (Hutchison), Hay, Lorimer, Jordan, Law.
Zaire: Kazadi; Mwepu, Mukombo, Bwanga, Lobilo, Kilasu, Mayanga (Kembo), Mana, Ndaye, Kidumu (Kibonge), Kakoko.
Scorers: Scotland: Lorimer (26 *mins*), Jordan (32 *mins*); Ref: G. Schulenburg (*W. Germany*).

Frankfurt, June 18, 62,000

Brazil (0) 0 Scotland (0) 0

Brazil: Leao; Nelinho, Luis Pereira, Mario Marinho, Francesco Marinho, Wilson Piazza, Rivelino, Paulo Cesar (L), Jairzinho, Mirandinha, Leivinha (Paulo Cesar (C)).
Scotland: Harvey; Jardine, McGrain, Holton, Buchan, Bremner, Hay, Dalglish, Morgan, Jordan, Lorimer.
Ref: A. Van Gemert. (*Holland*)

Gelsenkirchen, June 18, 35,000

Yugoslavia (6) 9 Zaire (0) 0

Yugoslavia: Maric; Buljan, Katalinski, Hadziabdic, Bogicevic, Petkovic, Oblak, Acimovic, Surjak, Bajevic, Dzajic.
Zaire: Kazadi (Tubilandu); Mwepu, Mukombo, Bwanga, Lobilo, Kilasu, Ndaye, Mana, Kembo, Kidumu, Kakoko (Mayanga).
Scorers: Yugoslavia: Bajevic (3) (7, 29 and 69 *mins*), Dzajic (13 *mins*), Surjak (16 *mins*), Katalinski (21 *mins*), Bogicevic (34 *mins*), Oblak (59 *mins*), Petkovic (62 *mins*); Ref: O. Delgado (*Columbia*).

Frankfurt, June 22, 55,000

Scotland (0) 1 Yugoslavia (0) 1

Scotland: Harvey; Jardine, McGrain, Holton, Buchan, Bremner, Dalglish (Hutchison), Hay, Morgan, Jordan, Lorimer.
Yugoslavia: Maric; Buljan, Hadziabdic, Oblak, Katalinski, Bogicevic, Petkovic, Acimovic, Bajevic (Karasi), Surjak, Dzajic.
Scorers: Scotland: Jordan (89 *mins*); Yugoslavia: Karasi (81 *mins*); Ref: A. Archundia (*Mexico*).

Gelsenkirchen, June 22, 30,000

Brazil (1) 3 Zaire (0) 0

Brazil: Leao; Nelinho, Luis Pereira, Mario Marinho, Francesco Marinho, Wilson Piazza (Mirandinha), Rivelino, Leivinha (Valdomiro), Paulo Cesar (C), Jairzinho, Edu.
Zaire: Kazadi; Mwepu, Mukombo, Bwanga, Lobilo, Kibonge Tshinabu (Kembo), Mana, Ntumba, Kidumu (Kilasu), Mayanga.
Scorers: Brazil: Jairzinho (13 *mins*), Rivelino (67 *mins*), Valdomiro (79 *mins*); Ref: N. Rainea (*Rumania*).

FINAL TABLE

	P	W	D	L	F	A	Pts
YUGOSLAVIA	3	1	2	0	10	1	4
BRAZIL	3	1	2	0	3	0	4
Scotland	3	1	2	0	3	1	4
Zaire	3	0	0	3	0	14	0

GROUP 3

Hanover, June 15, 59,000

Holland (1) 2 Uruguay (0) 0

Holland: Jongbloed; Suurbier, Rijsbergen, Haan, Krol, Jansen, Neeskens, Van Hanegem, Cruyff, Rep, Rensenbrink.
Uruguay: Mazurkiewicz; Jauregui, Masnik, Forlan, Pavoni, Esparrago, Montero Castillo, Rocha, Cubilla (Milar), Morena, Mantegazza.
Scorers: Holland: Rep 2 (7, 86 *mins*); **Ref:** K. Palotai (*Hungary*).

Dusseldorf, June 15, 20,000

Sweden (0) 0 Bulgaria (0) 0

Sweden: Hellstrom; Olsson, Karlsson, Bo Larsson, Andersson, Kindvall (Magnusson), Tapper, Grahn, Torstensson, Sandberg, Edstrom.
Bulgaria: Goranov; Velitchko, Kolev, Penev, Voinov (Mikhailov), Bonev, Denev, Panov (Vassilev M.), Nikodimov, Vassilev (Z.), Ivkov.
Ref: E. Munez (*Peru*).

Dortmund, 19 June, 54,000

Holland (0) 0 Sweden (0) 0

Holland: Jongbloed; Suurbier, Haan, Krol, Rijsbergen, Jansen, Neeskens, Van Hanegem (De Jong), Rep, Cruyff, Keizer.
Sweden: Hellstrom; Olsson (Grip), Andersson, Karlsson, Nordqvist, Bo Larsson, Ejderstedt, Tapper (Persson), Edstrom, Grahn, Sandberg.
Ref: W. W. Winsemann (*Canada*).

Hanover, June 19, 10,000

Bulgaria (0) 1 Uruguay (0) 1

Bulgaria: Goranov; Velitchkov, Ivkov, Kolev, Vassilev (Z.), Penev, Voinov, Bonev, Denev, Panov, Nikodimov (Mikhailov).
Uruguay: Mazurkiewicz; Jauregui, Forlan, Pavoni, Esparrago, Morena, Rocha, Garisto (Masnik), Mantegazza (Cardaccio), Milar, Corbo.
Scorers: Bulgaria: Bonev (75 *mins*); Uruguay: Pavoni (87 *mins*); **Ref:** J. Taylor (*England*).

Dortmund, June 23, 54,000

Holland (2) 4 Bulgaria (0) 1

Holland: Jongbloed; Suurbier, Haan, Rijsbergen, Krol, Neeskens (De Jong), Van Hanegem (Israel), Jansen, Rep, Cruyff, Rensenbrink.
Bulgaria: Staikov; Velitchkov, Ivkov, Penev, Vassilev (Z.), Stoyanov (Mikhailov), Bonev, Kolev, Voinov, Panov (Borisov), Denev.
Scorers: Holland: Neeskens 2 (2 pens, 6, 45 *mins*), Rep (71 *mins*), De Jong (87 *mins*); Bulgaria: Krol (o.g.) (78 *mins*); **Ref:** A. Boskovic (*Australia*).

Dusseldorf, June 23, 20,000

Sweden (0) 3 Uruguay (0) 0

Sweden: Hellstrom; Andersson, Grip, Karlsson, Nordqvist, Bo Larsson, Grahn, Kindvall (Torstensson), Edstrom, Magnusson (Ahlstrom), Sandberg.
Uruguay: Mazurkiewicz; Jauregui, Forlan, Pavoni, Garisto (Masnik), Esparrago, Rocha, Mantegazza, Milar, Morena, Corbo (Cubilla).
Scorers: Sweden: Edstrom 2 (46 *mins*, 77 *mins*); Sandberg (74 *mins*); **Ref:** E. Linemayr (*Austria*).

FINAL TABLE

	P	W	D	L	F	A	Pts
HOLLAND	3	2	1	0	6	1	5
SWEDEN	3	1	2	0	3	0	4
Bulgaria	3	0	2	1	2	5	2
Uruguay	3	0	1	2	1	6	1

GROUP 4

Munich, June 15, 60,000

Italy (0) 3 Haiti (0) 1

Italy: Zoff; Spinosi, Morini, Burgnich, Facchetti, Mazzola, Capello, Rivera, Benetti, Chinaglia (Anastasi), Riva.
Haiti: Francillon; Bayonne, Jean Joseph (Barthelemy), Nazaire, Auguste, Antoine, Desir, Vorbe, Francois, Saint-Vil (G.), Sanon.
Scorers: Italy: Rivera (52 *mins*), Benetti (65 *mins*), Anastasi (79 *mins*); Haiti: Sanon (46 *mins*); **Ref:** V. Llobregat (*Venezuela*).

Stuttgart, 15 June, 30,000

Poland (2) 3 Argentina (0) 2

Poland: Tomaszewski; Gorgon, Szymanowski, Zmuda, Musial, Kasperczak, Deyna, Maszczyk, Lato, Szarmach (Domarski), Gadocha (Cmikiewicz).
Argentina: Carnevali; Perfumo, Wolff, Heredia, Sa, Bargas (Telch), Babington, Brindisi (Houseman), Kempes, Ayala, Balbuena.
Scorers: Poland: Lato 2 (5, 62 *mins*) Szarmach (8 *mins*); Argentina: Heredia (60 *mins*), Babington (66 *mins*). **Ref:** C. Thomas (*Wales*).

Stuttgart, June 19, 73,000

Argentina (1) 1 Italy (1) 1

Argentina: Carnevali; Wolff (Glaria), Perfumo, Heredia, Sa, Telch, Houseman, Babington, Ayala, Kempes, Yazalde (Chazarreta).
Italy: Zoff; Spinosi, Facchetti, Benetti, Morini (Wilson), Burgnich, Mazzola, Capello, Anastasi, Rivera (Causio), Riva.
Scorers: Argentina: Houseman (19 *mins*); Italy: Perfumo (o.g.) (34 *mins*); **Ref:** P. Kazakov (*USSR*).

Munich, June 19, 21,000

Poland (5) 7 Haiti (0) 0

Poland: Tomaszewski; Szymanowski, Gorgon, Zmuda, Musial (Gut), Deyna, Kasperczak, Lato, Maszczyk (Cmikiewicz), Szarmach, Gadocha.
Haiti: Francillon; Auguste, Bayonne, Vorbe, Nazaire, Antoine, Andre (Barthelemy), Francois, Saint-Vil (R.) (Racine), Desir, Sanon.
Scorers: Poland: Lato 2 (16, 87 *mins*), Deyna (18 *mins*), Szarmach 3 (30, 34 and 50 *mins*), Gorgon (32 *mins*); **Ref:** G. Suppiah (*Singapore*).

Munich, June 23, 24,000

Argentina (2) 4 Haiti (0) 1

Argentina: Carnevali; Wolff, Heredia, Perfumo, Sa, Babington, Telch, Houseman, Yazalde, Ayala, Kempes (Brindisi) (Balbuena).
Haiti: Francillon; Ducoste, Bayonne, Vorbe, Desir, Antoine, St Vil (G.), (Leandre F.), Racine, Nazaire (Leandre M.), Sanon, Louis.
Scorers: Argentina: Yazalde 2 (14, 67 *mins*), Houseman (17 *mins*) Ayala (56 *mins*); Haiti: Sanon (64 *mins*); **Ref:** P. Ibanez (*Spain*).

Stuttgart, June 23, 70,700

Poland (2) 2 Italy (0) 1

Poland: Tomaszewski; Szymanowski, Gorgon, Musial, Zmuda, Kasperczak, Deyna, Maszczyk, Gadocha, Szarmach (Cmikiewicz), Lato.
Italy: Zoff; Spinosi, Facchetti, Benetti, Morini, Burgnich (Wilson), Causio, Mazzola, Capello, Anastasi, Chinaglia (Boninsegna).
Scorers: Poland: Szarmach (38 *mins*), Deyna (44 *mins*); Italy: Capello (86 *mins*); **Ref:** H. J. Weyland (*W. Germany*).

FINAL TABLE

	P	W	D	L	F	A	Pts
POLAND	3	3	0	0	12	3	6
ARGENTINA	3	1	1	1	7	5	3
Italy	3	1	1	1	5	4	3
Haiti	3	0	0	3	2	14	0

GROUP A

Hanover, June 26, 50,000

Brazil (0) 1 East Germany (0) 0

Brazil: Leao; Ze Maria, Luis Pereira, Mario Marinho, Francesco Marinho, Paulo Cesar (C.), Rivelino, Dirceu, Valdomiro, Jairzinho, Paulo Cesar (L.).
East Germany: Croy; Kurbjuweit, Bransch, Weise, Streich, Watzlich, Lauck (Lowe), Sparwasser, Hamann (Irmscher), Kische, Hoffmann.
Scorer: Brazil: Rivelino (61 *mins*); Ref: C. Thomas (*Wales*).

Gelsenkirchen, June 26, 55,000

Holland (2) 4 Argentina (0) 0

Holland: Jongbloed; Suurbier (Israel), Haan, Rijsbergen, Krol, Jansen, Neeskens, Van Hanegem, Rep, Cruyff, Rensenbrink.
Argentina: Carnevali; Perfumo, Sa, Wolff (Glaria), Telch, Heredia, Balbuena, Yazalde, Ayala, Squeo, Houseman (Kempes).
Scorers: Holland: Cruyff 2, (11, 89 *mins*), Krol (25 *mins*), Rep (72 *mins*); Ref: R. Davidson (*Scotland*).

Gelsenkirchen, June 30, 70,000

Holland (1) 2 East Germany (0) 0

Holland: Jongbloed; Suurbier, Haan, Rijsbergen, Krol, Jansen, Neeskens, Van Hanegem, Rep, Cruyff, Rensenbrink.
East Germany: Croy; Kische, Bransch, Weise, Kurbjuweit, Pommerenke, Schnuphase, Lauck (Kreische), Lowe (Ducke), Sparwasser, Hoffmann.
Scorers: Holland: Neeskens (8 *mins*), Rensenbrink (59 *mins*); Ref: R. Scheurer (*Switzerland*).

Hanover, June 30, 25,000

Brazil (1) 2 Argentina (1) 1

Brazil: Leao; Ze Maria, Luis Pereira, Mario Marinho, Francesco Marinho, Paulo Cesar (C), Rivelino, Dirceu, Valdomiro, Jairzinho, Paulo Cesar (L.).
Argentina: Carnevali; Glaria, Heredia, Bargas, Sa (Carrascosa), Brindisi, Squeo, Babington, Balbuena, Ayala, Kempes (Houseman).
Scorers: Brazil: Rivelino (31 *mins*), Jairzinho (49 *mins*); Argentina: Brindisi (35 *mins*); Ref: V. Loraux (*Belgium*).

Dortmund, July 3, 54,000

Holland (0) 2 Brazil (0) 0

Holland: Jongbloed; Suurbier, Haan, Rijsbergen, Krol, Neeskens (Israel), Van Hanegem, Jansen, Rep, Cruyff, Rensenbrink (De Jong).
Brazil: Leao; Ze Maria, Luis Pereira, Mario Marinho, Francesco Marinho, Paulo Cesar (C), Rivelino, Dirceu, Paulo Cesar (L.) (Mirandinha), Jairzinho, Valdomiro.
Scorers: Holland: Neeskens (50 *mins*) Cruyff (64 *mins*); Ref: K. Tschenscher (*W. Germany*).

Gelsenkirchen, July 3, 20,000

Argentina (1) 1 East Germany (1) 1

Argentina: Fillol; Wolff, Heredia, Bargas, Carrascosa, Brindisi, Telch, Babington, Houseman, Ayala, Kempes.
East Germany: Croy; Kurbjuweit, Bransch, Weise, Schnuphase, Pommerenke, Lowe (Vogel), Streich (Ducke), Sparwasser, Kische, Hoffmann.
Scorers: Argentina: Houseman (22 *mins*); East Germany: Streich (14 *mins*); Ref: J. Taylor (*England*).

FINAL TABLE

	P	W	D	L	F	A	Pts
HOLLAND	3	3	0	0	8	0	6
Brazil	3	2	0	1	3	3	4
East Germany	3	0	1	2	1	4	1
Argentina	3	0	1	2	2	7	1

GROUP B

Stuttgart, June 26, 40,000

Poland (1) 1 Sweden (0) 0

Poland: Tomaszewski; Szymanowski, Gorgon, Zmuda, Gut, Deyna, Kasperczak, Maszczyk, Lato, Szarmach (Kmiecik), Gadocha.
Sweden: Hellstrom; Karlsson, Grip, Nordqvist, Andersson (Augustsson), Grahn, Tapper (Ahlstrom), Bo Larsson, Torstensson, Sandberg, Edstrom.
Scorer: Poland: Lato (43 *mins*); Ref: R. Barreto (*Uruguay*).

Dusseldorf, June 26, 68,000

West Germany (1) 2 Yugoslavia (0) 0

West Germany: Maier; Vogts, Schwarzenbeck, Beckenbauer, Breitner, Bonhof, Wimmer (Hoeness), Holzenbein (Flohe), Overath, Muller, Herzog.
Yugoslavia: Maric; Buljan, Hadziabdic, Muzinic, Katalinski, Oblak (Jerkovic), Popivoda, Acimovic, Surjak, Karasi, Dzajic (Petkovic).
Scorers: West Germany: Breitner (38 *mins*), Muller (76 *mins*); Ref: A. Marques (*Brazil*).

Frankfurt, June 30, 55,000

Poland (1) 2 Yugoslavia (1) 1

Poland: Tomaszewski; Szymanowski, Gorgon, Zmuda, Musial, Kasperczak, Maszczyk, Deyna (Domarski), Lato, Szarmach (Cmikiewicz), Gadocha.
Yugoslavia: Maric; Buljan, Hadziabdic, Bogicevic, Katalinski, Oblak (Jerkovic), Petkovic (Petrovic V.), Karasi, Bajevic, Acimovic, Surjak.
Scorers: Poland: Deyna (*pen*) (27 *mins*), Lato (63 *mins*); Yugoslavia: Karasi (44 *mins*); Ref: R. Glockner (*E. Germany*).

Dusseldorf, June 30, 68,000

West Germany (0) 4 Sweden (1) 2

West Germany: Maier; Vogts, Schwarzenbeck, Beckenbauer, Breitner, Hoeness, Overath, Bonhof, Holzenbein (Flohe), Muller, Herzog (Grabowski).
Sweden: Hellstrom; Olsson, Augustsson, Karlsson, Nordqvist, Bo Larsson (Ejderstedt), Torstensson, Tapper, Edstrom, Grahn, Sandberg.
Scorers: West Germany: Overath (50 *mins*), Bonhof (51 *mins*), Grabowski (78 *mins*), Hoeness (*pen*) (89 *mins*); Sweden: Edstrom (26 *mins*), Sandberg (53 *mins*); Ref: P. Kozakov (*USSR*).

Dusseldorf, July 3, 15,000

Sweden (1) 2 Yugoslavia (1) 1

Sweden: Hellstrom; Olsson, Karlsson, Nordqvist, Augustsson, Tapper, Grahn, Persson, Torstensson, Edstrom, Sandberg.
Yugoslavia: Maric; Buljan, Hadziabdic, Katalinski, Bogicevic, Pavlovic (Peruzovic), Petrovic (V.) (Karasi), Jerkovic, Surjak, Acimovic, Dzajic.
Scorers: Sweden: Edstrom (29 *mins*), Torstensson (85 *mins*); Yugoslavia: Surjak (27 *mins*); Ref: L. Pestrino (*Argentina*).

Frankfurt, July 3, 62,000

West Germany (0) 1 Poland (0) 0

West Germany: Maier; Vogts, Schwarzenbeck, Beckenbauer, Breitner, Bonhof, Overath, Hoeness, Grabowski, Muller, Holzenbein.
Poland: Tomaszewski; Szymanowski, Gorgon, Zmuda, Musial, Kasperczak (Cmikiewicz), Deyna, Maszczyk (Kmiecik), Lato, Domarski, Gadocha.
Scorer: West Germany: Muller (75 *mins*); Ref: E. Linemayr (*Austria*).

FINAL TABLE

	P	W	D	L	F	A	Pts
WEST GERMANY	3	3	0	0	7	2	6
Poland	3	2	0	1	3	2	4
Sweden	3	1	0	2	4	6	2
Yugoslavia	3	0	0	3	2	6	0

THIRD PLACE MATCH

Munich, July 6, 70,000

Poland (0) 1 Brazil (0) 0

Poland: Tomaszewski; Szymanowski, Gorgon, Zmuda, Musial, Maszczyk, Deyna, Kasperczak (Cmikiewicz), Lato, Szarmach (Kapka), Gadocha.
Brazil: Leao; Ze Maria, Alfredo, Mario Marinho, Francesco Marinho, Paulo Cesar (C), Rivelino, Ademir da Guia (Mirandinha), Valdomiro, Jairzinho, Dirceu.
Scorer: Poland: Lato (76 *mins*); **Ref:** A. Angonese (*Italy*).

FINAL

Munich, July 7, 77,833

West Germany (2) 2 Holland (1) 1

West Germany: Maier; Vogts, Schwarzenbeck, Beckenbauer, Breitner, Bonhof Hoeness, Overath, Grabowski, Muller, Holzenbein.
Holland: Jongbloed; Suurbier, Rijsbergen (De Jong), Haan, Krol, Jansen, Van Hanegem, Neeskens, Rep, Cruyff, Rensenbrink (Van der Kerkhof R).
Scorers: West Germany: Breitner (*pen*) (26 *mins*), Muller (43 *mins*); Holland: Neeskens (*pen*) (1 *min*); **Ref:** J. Taylor (*England*).

WORLD CUP FACTS AND FIGURES

Goalscorers

7—Lato (Poland); 5—Szarmach (Poland), Neeskens (Holland); 4—Rep (Holland), Edstrom (Sweden), Muller (West Germany); 3—Bajevic (Yugoslavia), Rivelino (Brazil), Deyna (Poland), Cruyff (Holland), Houseman (Argentina), Breitner (West Germany); 2—Jairzinho (Brazil), Jordan (Scotland), Karasi (Yugoslavia), Overath (West Germany), Sandberg (Sweden), Sanon (Haiti), Streich (East Germany), Surjak Yugoslavia), Yazalde (Argentina); 1—Ahumada (Chile), Anastasi (Italy), Ayala (Argentina), Babington (Argentina), Benetti (Italy), Bogicevic (Yugoslavia), Bonev (Bulgaria), Bonhof (West Germany), Brindisi (Argentina), Capello (Italy), Cullmann (West Germany), Dzajic (Yugoslavia), Gorgon (Poland), Grabowski (West Germany), Heredia (Argentina), Hoeness (West Germany), Hoffmann (East Germany), De Jong (Holland), Katalinski (Yugoslavia), Krol (Holland), Lorimer (Scotland), Oblak (Yugoslavia), Pavoni (Uruguay), Petkovic (Yugoslavia), Rensenbrink (Holland), Rivera (Italy), Sparwasser (East Germany), Torstensson (Sweden), Valdomiro (Brazil).
Own goals: Curran (Australia), Krol (Holland), Perfumo (Argentina).

Goalscoring in previous World Cup final rounds:

1930:	70 goals in 18 matches	(3.8 per match)
1934:	70 goals in 17 matches	(4.1 per match)
1938:	84 goals in 18 matches	(4.6 per match)
1950:	88 goals in 22 matches	(4.0 per match)
1954:	140 goals in 26 matches	(5.3 per match)
1958:	126 goals in 35 matches	(3.6 per match)
1962:	89 goals in 32 matches	(2.7 per match)
1966:	89 goals in 32 matches	(2.7 per match)
1970:	95 goals in 32 matches	(2.9 per match)
1974:	97 goals in 38 matches	(2.5 per match)

Cautions and Dismissals

84 players cautioned; five players sent off. (Ndaye—Zaire; Montero Castillo—Uruguay; Caszely—Chile; Richards—Australia; Luis Pereira—Brazil).

FIFA World Cup 1974

THE QUALIFYING COMPETITION

England's stunning failure to qualify from Group Five of the European Zone suggested the whole theme of the preliminary competition. If the 1966 winners were the most heralded team to fall by the wayside, other hardened competitors were also condemned to view the West German finale from a distance. Peru, excitingly promising quarter-finalists in 1970, lost their way; politics finally ended a Russian challenge that looked a fading cause after a 0-0 home draw against Chile; Portugal, Spain, and Hungary faltered at the final hurdle and Mexico, the hosts in 1970, fell behind Haiti in the race to West Germany.

England's demise also typified the slender margin between success and disaster at this level of play. Had Hector's last-minute header been inches either side of the course it took, the black cloud which, seconds later, burst over Wembley would have evaporated. Throughout the sections, similar split-second episodes decided the fortunes. Scotland, looking to qualify for the first time in two decades, had been drawn in a characteristically well-balanced group. Both they and Czechoslovakia seemed to have the measure of Denmark, until the Czechs, surprisingly, were held to a draw in the away leg. The Scots, then, needed two points from their two clashes with their Eastern European rivals.

There was not an ideal preparation to enjoy. The precious two wins over Denmark had been collected by a side welded together by the charismatic Tommy Docherty before he had been seduced south to wrestle with the problems of managing Manchester United. His successor, Willie Ormond, had to endure a St Valentine's Day massacre the first time he wore his new hat, Scotland slumping to 5-0 February thrashing from England. Worse followed in the form of a home defeat by Northern Ireland in the British International Championship. But a home win against Czechoslovakia would still be enough to open the path to the finals.

Amidst the patriotic electricity of Hampden Park, the first step was a stumble. Nehoda broke clear on the right, and though his skimming cross shot seemed less than threatening, it slipped under Hunter's dive and Czechoslovakia led. But by half-time the balance had been redressed. Ironically it was a Docherty man, the giant defender Jim Holton, who claimed the equaliser. Hurling himself into the pack with a defender's courage, he headed in a left-wing corner.

It was late in the second half when two critical incidents decided the spoils. As Scotland drove forward, they earned a free-kick within range of the Czech goal. After the statutory decoy work, Bremner's shot rebounded from the foot of a post. The width of that woodwork might have been the difference between triumph and tragedy, but while the Czechs were still sighing with relief, they allowed Morgan to centre the ball again. Then, amidst a disarrayed defence, Joe Jordan, with surely an unequalled pedigree as a scoring substitute, headed his country into the World Cup finals.

For Wales, their failure to qualify was inexorably entangled with that of England. In the final analysis, the 1-1 draw at Wembley in January 1973 was of little use to either side. Yet on the same night that Scotland beat Czechoslavakia, a Welsh win in Katowice would have taken Dave Bowen's Cinderella squad to almost certain qualification; only a massive England win over Poland at Wembley could have foiled them. As it was, Poland triumphed in a bitter, brawling, contest. Blame had to be equally apportioned. The Poles had not allowed the wounds from their defeat at Ninian Park to heal; then they had felt aggrieved at the latitude allowed to Welsh tackling, particularly from the pugnacious Hockey and Yorath. In Katowice, Rodrigues was ruthlessly kicked before the game had reached the thirty second mark.

If that was the cue for the battle to begin, Wales readily played their part, and paid the inevitable penalty when Hockey was provoked to futile retaliation, and sent off. Thriving on fanatical support, Poland beat Sprake twice before half time, through Lato and Gadocha. Domarski scored in the second half.

But if Wales at least got near enough to the fire to be warmed, Northern Ireland remained out in the cold. As if the handicap of having to play their home games in England wasn't enough, they lost their chance in the first two away matches. The 3-0 defeat in Bulgaria was perhaps predictable enough —so, might add the cynics, was the sending off of George Best—but the inexplicable 1-0 collapse against Cyprus put the task quite beyond reach.

Ireland, in fact, did not lose any of their other four ties, beating Cyprus at home, drawing home and away with Portugal, and drawing at home against Bulgaria. Had Cyprus been defeated in Nicosia, they might have proved a much greater threat to the two stronger nations. Bulgaria came through to win the group, winning all their home games and being unbeaten away.

In the other European sections, Groups One and Seven extended their plots into play-offs. In Group One Hungary, the favourites, began convincingly. As well as exacting full points from Malta, they obtained significant draws in Sweden and in Vienna. Sweden, their attack spearheaded by their 20-year-old scoring sensation Ralf Edstroem, exchanged points with the Austrians, Austria winning 2-0 in Vienna but bowing down 2-3 away with Sandberg scoring twice for the Swedes. But at home Hungary could only draw with Austria—and they needed a second-half equaliser from Balint to do so after trailing 1-2 at the break. Austria now had eight points, having played all their games, Hungary had seven, with just Sweden to play at home, and Sweden were in the worst position of all with five points and their two remaining games both away in Budapest and Malta. The permutations seemed endless. If Hungary beat Sweden, they would qualify. If Sweden won, they would qualify, provided, of course, they won in Valetta. If either of those two games were a draw then goal-difference could have its say, and so then could Austria have hers.

The Hungary v Sweden game was played on a balmy midsummer night, ironically at the same hour as Austria, as though to take their mind off the tension, entertained the touring Brazilians in a friendly. While the Nep stadium was jammed with attentive Hungarians and Swedes, the Prater Stadium in Vienna had a transistor radio for every other pair of ears.

As play ebbed and flowed in Budapest, the cheers or groans in Vienna reflected that match rather than any appreciation of Brazilian magic. And it was a classic encounter. Hungary first led with a goal from Kozma, then trailed when Kindvall and Sandberg scored for Sweden, then led again through Vidats and Zambo. But Edstroem, who had burst upon the international scene with eight goals in his first three internationals, still had time to stamp his trademark on the game—a textbook header from Sandberg's cross. A draw.

Hungary were out on goal-difference. And if the Swedes roared loud, the Austrians matched them. Sweden had to win by two goals in Valetta to qualify. One goal would mean a play-off.

One goal it was in a 2-1 victory, and Austria met Sweden on a sudden death basis in Gelsenkirchen. Appalling snowy conditions turned the game into a lottery in which Sweden finally drew the winning ticket. A Sandberg goal and a penalty from Bo Larsson gave the Swedes a lead which Hattenberger reduced. A thudding shot which rebounded off a Swedish post in the last minute only served to emphasise the closeness of it all.

In Group Seven, if the story-line had the same dramatic flavour, it also had the added spice of alleged corruption. At the end of a three-cornered fight between Spain, Yugoslavia, and Greece, Yugoslavia had to beat Greece in Athens by three goals to go past Spain on goal-difference. In the Karaiskakis Stadium, Bajevic and Karasi put the Slavs two goals to the good before three disasters overtook them—goals from Elefterakis and Katalinski (own goal) plus a skirmish which saw Bajevic sent off. But in the second half Surjak managed to put the ten men in front before Karasi, in a desperate finish, fashioned a last-minute goal. So 4-2 and a play-off with Spain.

So spineless was Greece's second half performance that rumours quickly circulated about bribery. An investigating committee found nothing to substantiate such claims, though the Greek Football Association fined its players for their feeble performance. Yugoslavia, meanwhile, met Spain in Frankfurt with a place in the last sixteen at stake and won with a goal from Katalinski.

Italy, Holland, and East Germany were other European qualifiers. Italy survived the ignominy of a 0-0 home draw with Turkey, a result which for a while increased Switzerland's prospects. But the Swiss found goalscoring beyond them and managed only two goals, in the 1-0 wins against Luxembourg.

Goals were no problem to Holland, who claimed twenty-four in four ties against Iceland and Norway. The group hinged on the two intensely competitive matches between Holland and Belgium; both were niggling affairs and neither produced a goal, so Holland qualified on goal difference. Belgium had the mortification of being eliminated without being beaten and without conceding a goal!

In dropping a point in Finland back in September 1972, Rumania lost their Eastern European battle with East Germany. Two goals from Bransch gave the East Germans their important home win over their closest rivals, and though Rumania evened up a sagging goal difference with a 9-0 home win over Finland, East Germany won the group with a 4-1 victory in Albania.

Politics, sadly, had its inevitable say in setting Group Nine. Russia convincingly beat off the challenge of Eire and France to earn the right to meet Chile in a final eliminator, the South American side having won their Group Three. Chile travelled to Moscow and obtained a creditable goalless draw, but the Russian authorities objected to playing the return in the Santiago stadium, which had been used as an internment camp following the coup against the left-wing government. After sending representatives to evaluate the political climate in Chile, FIFA ruled that the game had to be played. Arrangements duly went ahead, and at the appointed hour the Chilean team took the field. The Russians did not arrive, and Chile walked over into the finals. Ironically anticipating the non-arrival of their official guests, Chile had arranged for Santos to play them in a friendly—which the Brazilian club side won 5-0!

Elsewhere in South America, Uruguay, semi-finalists in Mexico, and Argentina, whose last World Cup tie in the finals had been the malevolent conflict against England at Wembley, emerged, as expected, from the bunch. Both were surprisingly stretched, by Colombia and Paraguay respectively, and the outcome of each Group hung on the result of the last match. Uruguay became in fact the first team to qualify, but again goal-difference was the only barrier to another upset. Colombia appeared to have lost their way when they could only draw home and away to Ecuador, but their final match was in Montevideo where they beat Uruguay. The winning margin was a goal by Ortiz but twice they hit the post and in the final reckoning those moments were decisive. Uruguay had won in Ecuador and drawn in Bogota, and needed to beat Ecuador at home by two clear goals to qualify. This they did with some ease. Morena's fourth minute goal undermined Ecuador to such an extent that Uruguay led by four on the hour and free-wheeled into the finals. Their euphoria, however, was short-lived. Within days half of the successful squad had been lured out of the country by lucrative offers to grace the club sides of Spain, Mexico, and Ecuador.

Argentina, who had surrendered meekly to Peru in the 1970 preliminaries, added a new dimension in preparation for their games with Paraguay and Bolivia. Two squads were developed, one to play the home ties and the away game in Asuncion, Paraguay, the other for special duty in the rarified heights of La Paz.

Paraguay had not been so adventurous, but by travelling to Bolivia well in advance of the Group's opening fixture they were sufficiently acclimatized to win 2-1. Argentina's regular troops then beat Bolivia at home with two goals apiece from their impressive forwards Brindisi and Ayala, and then drew in Paraguay. The auxiliary ranks, then, justified the special preparation—but only just. The players, many of whom had spent two months at altitude, gave a disjointed performance, but won through a goal by Fornari.

Paraguay repeated Argentina's home win over Bolivia, and so qualification rested on the last match in Buenos Aires. With goal difference equal, it was a definitive winner takes-all confrontation, and in such a tense atmosphere tempers were on a short fuse. Unpleasantness became ugliness as Paraguay set their sights on a draw and a play-off on more favourable ground. But strangely, as their defenders ran through a complete routine of gamesmanship and time-wasting, they took the lead through Escobar. Finally both the referee and the talented Argentinians adjusted to the situation. Ayala equalised before half-time, and he scored again in the second half. Guerini was Argentina's other scorer in a 3-1 win.

If there was little romance in the South American finale, the sections that had thrown up El Salvador, Israel, and Morocco in 1970 again spawned unlikely finalists. And happily there was no repetition of the 1969 Central American incident which began as a football match and ended as a war when El Salvador and Honduras were persistent adversaries.

This time the CONCACAF tournament, involving six nations, was held on the island of Haiti and played from start to finish in 15 days. El Salvador had failed to qualify, though Honduras were there again, but Mexico, finalists by right as host nation in 1970, now had to play to qualify. But the Mexicans, proficient four years earlier, showed little evidence of similar ability.

Once Mexico had managed unconvincing draws in their two opening games, the competition developed into a two-pronged battle between Haiti, in front of their own Port-au-Prince crowd, and Trinidad. The latter, naturally athletic and well organised, enthralled the neutrals with a 4-0 thrashing of Mexico. Haiti, with a squad welded together over a year's constant training, proved hard to beat, and in retrospect the tournament was won and lost when these two sides met early in the competition.

Haiti won 2-1, but it was a victory to test the imagination of cynical observers. Five times Trinidad had the ball in the net, but no less than four of the goals were disallowed by the referee from El Salvador. With high wire fencing and a large police contingent needed to control a fanatical local crowd, pressures on officials throughout the tournament were intense. Haiti's only defeat came when their success had already been decided; then Mexico beat them 1-0.

So in relation to 1970, it was a case of 'for El Salvador, read Haiti'. From Africa, it became 'for Morocco read Zaire'. But there, one constant remained; Blagoie Vidinic, coach to Morocco in Mexico, masterminded the development of the nation previously known as the Belgian Congo.

With just one team to qualify from the continent, Zaire had to negotiate two preliminary rounds before they won their place in a three-cornered final—Zambia and Morocco being the other two candidates for West Germany. The opening rounds were fired in Lusaka where Zambia first crushed Morocco 4-0, then lost 0-2 to Zaire, and Zaire quickly completed the double with the aid of a superb solo goal from Kakoko in front of a 70,000 Kinshasa crowd.

A win over Morocco would then suffice for Zaire, and it came in Kinshasa amidst controversy. With the match scoreless early in the second half, the Ghanain referee awarded the home side a goal after a scramble in the Moroccan goalmouth. The visitors protested vehemently that their goalkeeper had been fouled and that the ball had not crossed the line. Such was Morocco's demoralisation that they not only conceded two further goals but also withdrew from the return fixture.

If dejected Englishmen shook their heads in disbelief at the justice of a draw which allocated space at the finals for the likes of Haiti and Zaire, the progress of Australia induced new agonies. In 1969 their team of failed foreign professionals had come within a goal of a place in Mexico. Now, with the majority of their squad at least Australian-educated in their football skills, they climbed a hurdle that had been beyond England. Australia's challengers in the Asian final were South Korea, who had ended Israel's search for a second successive place under the World Cup spotlight. Australia had endured two draws with New Zealand before qualifying at the expense of Iran.

The dramas continued. In Sydney, Australia were lucky to hold South Korea to a 0-0 draw; in Seoul the Koreans headed the second leg by two goals after half an hour, only to be pegged back for a play-off. Then in the unlikely setting of Hongkong three days later, a scorching drive from Scotsman Jimmy Mackay put Australia through.

If the level of the play did not touch lauded heights, the Asian tournament captured the authentic flavour of the 1974 World Cup preliminaries. Throughout the world one moment of aberration or improvisation had been the ultimate difference between two teams. It looked well for the competition as the scene shifted to West Germany.

World Cup 1974—Qualifying Matches

EUROPEAN ZONE

GROUP 1

November 14 1971, Valetta

Malta (0) 0

Hungary (1) 2 (*Bene* 2) 12,000

Malta: Borg Bonaci; Pace, Grima (Scerri), Camilleri, Micallef, Theobold, Darmanin, Arpa, Cocks, Vassallo, Bonett (Farugia).

Hungary: Geczi; Kovacs, Nosko, Juhasz I., Vidats, Juhasz P., Bene, Szucs, Fazekas, Dunai A., Zambo.

April 30 1972, Vienna

Austria (3) 4 (*Hickersberger* 3, *Hof*)

Malta (0) 0 40,000

Austria: Stachowicz; Schmidradner, Eigenstiller, Sturmberger, Horvath, Daxbacher, Kreuz, Hof, Hickersberger, Parits, Jara.

Malta: Bonaci; Pace (Griffa), Camilleri, Scerri, Darmanin, Vasallo, Cocks, Theobald (Micallef E.), Cini, Arpa, Spiteri.

May 6 1972, Budapest

Hungary (1) 3 (*Kocsis, Bene, Juhasz I.*)

Malta (0) 0 10,000

Hungary: Geczi; Vepi, Pancsics, Vidats (Balint), Juhasz P., Juhasz I., Szucs, Szoke, Bene, Dunai A. (Kocsis), Zambo.

Malta: Mizzi; Camilleri, Spiteri, Cini, Briffa, Scerri (Micallef E.), Vassallo Darmanin, Arpa, Schembri, Cocks (Pace).

May 25 1972, Stockholm

Sweden (0) 0

Hungary (0) 0 45,000

Sweden: Hellstrom; Cronqvist, Nordqvist, Kristensson, Grip, Svensson B., Bo Larsson, Grahn, Eklund (Sandberg), Kindvall (Flink), Persson.

Hungary: Geczi; Fabian, Pancsics, Balint, Juhasz P., Szucs, Kocsis, Ku, Szoke, Bene, Zambo.

June 10 1972, Vienna

Austria (0) 2 (*Parits, Pumm*)

Sweden (0) 0 45,000

Austria: Koncilia; Pumm, Sturmberger, Horvath, Eigenstiller, Hasil, Hof (Hattenberger), Ettmayer (Starek), Hickersberger, Parits, Jara.

Sweden: Hellstrom; Cronqvist, Kristensson, Nordqvist, Grip, Svensson, Bo Larsson, Leif Eriksson, Kindvall, Eklund, Persson.

October 15 1972, Goteborg

Sweden (5) 7 (*Edstrom* 3, *Larsson* 2, *Sandberg pen., Szepanski pen.*)

Malta (0) 0 24,277

Sweden: Hellstrom; Cronqvist, Nordqvist, Maalberg, Grip, Torstensson, Szepanski, Larsson, Sandberg, Edstrom, Leback.

Malta: Mizzi; Scerri (Micallef E.), Debono, Griffa, Spiteri, Damanin, Cocks, Seychell (Micallef C.), Vasallo, Arpa, Xuereb.

October 15 1972, Vienna

Austria (0) 2 (*Hasil pen., Jara*)

Hungary (2) 2 (*Dunai A., Kocsis*) 74,000

Austria: Stachowicz; Schmidradner, Pumm, Horvath, Eigenstiller, Hickersberger, Hasil, Starek, Kogelberger, Parits, Jara.

Hungary: Geczi; Kovacs, Pancsis, Balint, Juhasz P., Juhasz I., Szucs, Kocsis, Szoke (Fazekas), Dunai A., Zambo.

November 25 1972, Valletta

Malta (0) 0

Austria (0) 2 (*Kogelberger, Spiteri o.g.*) 5000

Malta: Debono I.; Chiantar, Darmanin, Spiteri, Debono, Micallef E., Vasallo, Cocks (Griffa), Camilleri, Arpa, Xuereb.

Austria: Stachowicz; Sara, Schmidradner, Eigenstiller (Hof), Pumm, Hickersberger, Starek, Gallos, Kogelberger, Parits, Jara.

April 29 1973, Budapest

Hungary (1) 2 (*Zambo, Balint*)

Austria (2) 2 (*Starek, Jara*) 74,000

Hungary: Geczi; Kovacs, Pancsics (Fabian), Balint, P. Juhasz, Kocsis, Szucs, Fazekas, Bene, A. Dunai, Zambo (Varadi).

Austria: Koncilia; Sturmberger, Sara, Krieger, Schmidradner, Eigenstiller, Starek, Hasil, Parits (Hattenberger), Kreuz, Jara.

May 24 1973, Goteborg

Sweden (1) 3 (*Sandberg* 2, *Grahn*)

Austria (0) 2 (*Jara, Starek*) 48,000

Sweden: G. Larsson; Jan Olson (Atvidaberg), Jan Olson (GAIS), Nordqvist, Grip, Grahn, Kindvall, Bo Larsson, Magnusson (Persson), Edstrom, Sandberg.

Austria: Stachowicz; Sturmberger, Sara, Schmidradner, Krieger, Hickersberger, Starek, Hasil (Ettmayer), Parits, Kreuz, Jara.

June 13 1973, Budapest

Hungary (1) 3 (*Kozma, Vidats, Zambo*)

Sweden (1) 3 (*Kindvall, Sandberg, Edstrom*) 75,000

Hungary: Bicskei; Torok, Kovacs, Vidats, Szucs, Juhasz I., Balint, Toth (Kocsis), Kozma (Szoke), Bene, Zambo.

Sweden: Larsson; Olsson I, Olsson II, Nordqvist, Grip, Grahn, Kindvall, Tapper, Magnusson (Torstensson), Edstom (Andersson), Sandberg.

November 11 1973, Valletta

Malta (1) 1 (*Camilleri*)

Sweden (2) 2 (*Kindvall, Larsson pen.*) 25,000

Malta: Debono; Clantor, Farrugia, Briffa, Dormanin, Camilleri, Spitere, Aquilina, Cocks, Yugerb, Arpa.

Sweden: Hellstrom; Olsson, Tapper, Nordqvist, Andersson, Grahn, Larsson, Sandberg, Kindvall (Torstensson), Edstrom, Ahlstrom.

Final Table

	P	W	D	L	F	A	Pts
AUSTRIA	6	3	2	1	14	7	8
SWEDEN	6	3	2	1	15	8	8
HUNGARY	6	2	4	0	12	7	8
Malta	6	0	0	6	1	20	0

Play-off

November 27 1973, Gelsenkirchen

Austria (1) 1 (*Hattenberger*)

Sweden (2) 2 (*Sandberg, Larsson pen.*) 25,000

Austria: Rettensteiner; Schmidradner, Horvath, Kreiss, Eigenstiller, Hasil (Stering), Hof, Hattenberger, Krankl, Jara, Krauz.

Sweden: Hellstrom; Jan Olsson, Karlsson, Nordqvist, Andersson, Grahn, Larsson, Edstrom, Sandberg, Kindvall, Torstensson (Tapper).

Sweden qualify.

GROUP 2

October 8 1972, Luxembourg

Luxembourg (0) 0

Italy (3) 4 (*Chinaglia, Riva* 2, *Capello*) 12,000

Luxembourg: Zender; Da Grava, Flenghi, Jeitz, Hoffman J., Romer, Weiss, Philippe, Dussier, Martin, Bamberg (Hoffmann J. P.).

Italy: Zoff; Burgnich, Bellugi, Rosato, Sponosi, Agroppi, Mazzola, Rivera, Capello, Chinaglia, Riva.

October 21 1972, Berne

Switzerland (0) 0

Italy (0) 0 58,000

Switzerland: Prosperi; Mundschin, Ramseier, Boffi, Hasler, Odermatt, Kuhn (Demarmels), Chapuisat, Balmer, Muller, Jeandupeux.

Italy: Zoff; Burgnich, Spinosi, Rosato, Bellugi, Capello, Rivera, Agroppi, Mazzola, Chinaglia, Riva.

October 22 1972, Esch-sur-Alzette

Luxembourg (2) 2 (*Dussier, Braun*)

Turkey (0) 0 5000

Luxembourg: Zender; Kirsch, Flenghi, Jeitz, Da Grava, Trierweiler, Pilot, Weis, Martin, Braun (Welscher), Dussier.

Turkey: Yasin, Ekrem (Metin), Tuncay, Oeczer, Zekeriya, Ziya, Koksal (Cetin), Mehmet, Goekman, Osman, Ender.

December 10 1972, Istanbul

Turkey (2) 3 (*Osman*, 2 *Koksal*)

Luxembourg (0) 0 30,000

Turkey: Zabri; Ahmet, Oeczer, Tuncay, Zekeryia, Ziya, Mehmet, Fuat, Metin, Osman, Sevki (Koksal).

Luxembourg: Zender; Kirsch, Flenghi, Jeitz, Da Grava, Fandel, Trierweiler, Philipp, Dussier, Hoffmann J. P. (Martin), Di Genova.

January 13 1973, Naples

Italy (0) 0

Turkey (0) 0 60,800

Italy: Zoff; Burgnich, Bellugi, Spinosi, Marchetti, Capello, Agroppi, Causio, Chinaglia (Anastasi), Rivera, Riva.

Turkey: Sabri; Muzaffer, Mehmet II, Bulent, Oeczer, Zekeriya, Fuat (Koksal), Ziya, Metin, Mehmet I., Cemil (Osman).

February 25 1973, Istanbul

Turkey (0) 0

Italy (0) 1 (*Anastasi*) 40,000

Turkey: Sabri; Mehmet I., Muzaffer, Oeczer, Zekeriya, Fuat (Koksal), Ziya, Bulent, Metin, Cemil, Mehmet II (Osman).

Italy: Zoff; Spinosi, Morini, Burgnich, Facchetti, Furino, Capello, Mazzola, Causio, Anastasi, Riva.

March 31 1973, Genoa

Italy (2) 5 (*Riva, Rivera*)

Luxembourg (0) 0 40,000

Italy: Zoff; Burgnich, Sabadini, Spinosi, Facchetti, Benetti, Capello, Rivera (Sala), Mazzola, Anastasi (Pulici), Riva.

Luxembourg: Zender; Jeitz, Kirsch, Hansen, Da Grava, Trierweiler (Weiss), Philipp, Fandel, Dussier, Braun, Langers.

April 8 1973, Luxembourg

Luxembourg (0) 0

Switzerland (1) 1 (*Odermatt*) 8000

Luxembourg: Moes; Kirsch, Hansen, Jeitz, Da Grava, Pilot, Trierweiler, Philipp, Dussier, Braun, Langers.

Switzerland: Prosperi; Boffi, Hasler, Ramseier, Chapuisat, Kuhn, Balmer, Odermatt, Muller, Quentin, Jeandupeux.

May 9 1973, Basle

Switzerland (0) 0

Turkey (0) 0 52,000

Switzerland: Prosperi; Boffi, Hasler, Heer (Ramseier), Chapuisat, Kuhn, Balmer, Odermatt, Kunzli (Quentin), Demarmels, Muller.

Turkey: Sabri; Mehmet A., Ismail, Oeczer, Zekeriya, Ziya, Bulent (Mehmet III), Koksal, Mehmet I. (Tuncay), Cemil, Metin.

September 26 1973, Lucerne

Switzerland (1) 1 (*Blattler*)

Luxembourg (0) 0 18,000

Switzerland: Deck; Valentini, Hasler, Wegmann, Mundschin, Kuhn, Cornioley (Balmer), Odermatt, Muller, Blattler, Demarmels.

Luxembourg: Moes; Kirsch, Hansen, Pilot, Da Grava, Flenghi, Weis (Krecke), Philipp, Dussier, Hoffmann J. P. (Grettnich), Braun.

October 20 1973, Rome

Italy (1) 2 (*Rivera pen., Riva*)

Switzerland (0) 0 75,000

Italy: Zoff; Spinosi, Burgnich, Morini, Facchetti, Benetti, Capello, Rivera (Causio), Mazzola, Anastasi, Riva.

Switzerland: Deck; Weggmann (Stierli), Vuilleumier, Schild, Hasler, Chapuisat (Luisier), Odermatt, Kuhn, Blattler, Muller, Jeandupeux.

November 18 1973, Izmir

Turkey (0) 2 (*F. Mehmet, Melin*)

Switzerland (0) 0 75,000

Turkey: Yasin; Alpaslan (Timucin), Zekeriya, Ziya, Oeczar, Tuncay, K. Kehmet (Melin), Bulent, O. Mehmet, Cemil, F. Mehmet.

Switzerland: Deck, Valentini, Hasler, Wegmann, Vuilleumier, Kuhn, Pfister, Odermatt (Demarmels), Jeandupeux, Blattler, Chapuisat (Meyer).

Final Table

	P	W	D	L	F	A	Pts.
ITALY	6	4	2	0	12	0	10
Turkey	6	2	2	2	5	3	6
Switzerland	6	2	2	2	2	4	6
Luxembourg	6	1	0	5	2	14	2

GROUP 3

May 18 1972, Liege

Belgium (2) 4 (*Van Himst, Polleunis* 3)

Iceland (0) 0 7000

Belgium: Piot; Heylens, Dolmans, Dockx, Thissen, Van Dan Daele, Semmeling, Polleunis, Lambert (Teugels), Van Himst, Verheyen.

Iceland: Dagsson; Atlasson, Gunnersson I., Kjartansson, Sigurvinsson, Geirsson M., Leifson (Allasson), Eliasson, Juliusson, Gunnarsson II. (Andersson), Geirsson E.

May 23 1972, Bruges

Iceland (0) 0 10,000

Begium (2) 4 (*Janssens, Lambert 2 pens., Dockx*)

Iceland: Dagsson; Atlasson, Gunnarsson I., Kjartansson, Sivurgisson, Geirsson M., Leifsson, Eliasson, Juliusson, Geirsson E., Palsson.

Belgium: Piot; Heylens, Thissen, Polleunis, Van Dan Daele, Dockx, Verheyen, Janssens, Lambert, Van Himst, Thio.

August 2 1972, Oslo

Norway (0) 4 (*Fuglset, Lund, Hestad, Johanssen*)

Iceland (0) 1 (*Asgardson*) 13,000

Norway: Karlsen; Meirik, Pettersen, Spydevold, Slining, Christiansen, Berg, Johanssen, Jan Fuglset, Hestad, Lund.

Iceland: Dagsson; Atlasson, Gunnarsson I., Kjartansson, Sivurgisson, Geirsson M., Leifsson, Eliasson, Asgardson, Geirsson E., Palsson.

October 4 1972, Oslo

Norway (0) 0

Belgium (0) 4 (*Dolmans pen., I ambert*) 10,000

Norway: Antonsen; Meirik, Pettersen, Spydevold, Alsaker, Bornoe, Berg, Haas (Johanssen), Hestad (Birkeland), Tor Fuglset, Jan Fuglset.

Belgium: Piot; Heylens, Van Dan Daele, Thissen, Dolmans (Martens), Dockx, Polleunis, Verheyen, Semmeling, Lambert (Teugels), Van Himst.

November 1 1972, Rotterdam

Holland (1) 9 (*Neeskens* 3, *Cruyff* 2, *De Jong, Brokamp* 2, *Keizer pen.*)

Norway (0) 0 40,000

Holland: Van Beveren; Schneider, Hulshoff, Mansveld, Krol, De Jong, Neeskens, Van Hanegem, Pahlplatz (Brokamp), Cruyff, Keizer.

Norway: Haftorsen; Meirik, Pettersen, Spydevold, Slining (Lund), Borno, Hammero (Birkeland), Johanssen, Hestad, Tor Fuglset, Jan Fuglset.

November 19 1972, Antwerp

Belgium (0) 0

Holland (0) 0 55,000

Belgium: Piot; Heylens, Thissen, Van Den Daele, Dewalque, Dockx, Van Moer (Verheyen), Martens, Semmeling, Van Himst, Devrindt.

Holland: Van Beveren; Mansveld, Suurbier, Hulshoff, Krol, De Jong, Neeskens, Van Hanegem, Brokamp, Cruyff, Keizer.

August 2 1973, Reykjavik

Iceland (0) 0

Norway (2) 4 (*Sunde, Lunx, Pettersen, Johannessen*)

Iceland: Dagsson; Atlasson, Gunnarsson I., Kjartansson, Sivurgisson, Geirsson M., Leifsson, Eliasson, Asgardson, Geirsson E., Palsson.

Norway: Karlsen; Meirik, Pettersen, Spydevold, Slining, Christiansen, Berg, Johannesen, Sunde, Hetsad, Lunx.

August 22 1973, Amsterdam

Iceland (0) 0

Holland (4) 5 (*Van Hanegem, Cruyff* 2, *Haan, Brokamp*) 26,000

Iceland: Olafsson; Sigurvinsson, Gunnarsson A., Kjartansson, Gunnarsson E. (Hallgrinsson), Geirsson, Edvaldsson, Liefsson, Julinsson, Gunnarsson H., Geirsson E.

Holland: Van Beveren; Suurbier, Hulshoff, Neeskens, Krol (Schneider), Haan, Brokamp (Muhren G.), Van Hanegem, Rep, Cruyff, Keizer.

August 29 1973, Deventer

Holland (4) 8 (*Brokamp* 2, *Cruyff* 2, *Neeskens, Van der Kerkhof, Schneider pen., Van Hanegem*)

Iceland (1) 1 (*Geirsson E.*) 23,000

Holland: Schrijvers; Suurbier, Schneider, Hulshoff, Krol, Haan, Neeskens, Van Hanegem, Van der Kerkhof, Cruyff, Brokamp.

Iceland: Olafsson; Sigurvinsson, Gunnarsson A., Kjartansson, Gunnarsson E., Geirsson M., Edvaldsson, Liefsson, Juliusson, Hallgrinsson, Geirsson E.

September 12 1973, Oslo

Norway (0) 1 (*Hestad*)

Holland (1) 2 (*Cruyff, Hulshoff*) 12,000

Norway: Geir Karlsen; Helge Karlsen, Birkeland, Olafsen, Hovdan, Christiansen, Pettersen, Kvia, Sunde (Johansen), Lund, Grondalen.

Holland: Van Beveren; Schneider, Drost, Hulshoff, Krol, Jansen, Van der Kerkhof, Muhren, Van Hanegem (Haan), Brokamp, Cruyff.

October 31 1973, Brussels

Belgium (1) 2 (*Dolmans pen., Lambert pen.*)

Norway (0) 0 25,000

Belgium: Sanders; Bastyns, Dewalque, Van Binst (Van der Elst), Dolmans, Verheyen, Van Himst, Dock, Francois Janssens, Van Herp (Lambert) Jean Janssen.

Norway: Karlsen G.; Karlsen H., Birkelund, Grondalen, Hovdan, Christiansen (Johanssen), Petersen, Kvia (Karlsen S.), Sunde, Hestad, Lund.

November 18 1973, Amsterdam

Holland (0) 0

Belgium (0) 0 63,000

Holland: Schrijvers; Suurbier, Mansveld, Hulshoff, Krol, Neeskens, Haan, Gerrie Murren, Rep, Cruyff, Rensenbrink.

Belgium: Piot; Van Binst (Desanghere), Dewalque, Van dan Daele, Thissen, Semmeling, Dock, Verheyen, Martens, Lambert, Van Himst.

Final Table

	P	W	D	L	F	A	Pts.
HOLLAND	6	4	2	0	24	2	10
Belgium	6	4	2	0	12	0	10
Norway	6	2	0	4	9	16	4
Iceland	6	0	0	6	2	29	0

GROUP 4

June 21 1972, Helsink

Finland (0) 1 (*Toivola*)

Albania (0) 0 3000

Finland: Nevanpara; Kosonen, Rajantie, Makynen, Ranta, Suomalainen, Heikkila, Litmanen, Toivola, Suhonen, Nuoranen.

Albania: Muhedini; Ziu, Berisha, Cani, Gjika, Sedim, Giafa (Baluka), Ragami, Bizi, Pano, Pernaska.

September 20 1972, Helsinki

Finland (0) 1 (*Rissanen*)

Rumania (0) 1 (*Nunweiler*) 5500

Finland: Nevanpera; Kosonen, Rajantie, Saviomaa, Ranta, Heikkila, Forssell (Suhonen), Toivola, Rissanen, Paatelainen, Nuoranen (Flink).

Rumania: Raducanu; Satmareanu, Dinu, Dumitru, Nicolae, Dobrin, Nunweiler, Domide, Neagu, Lucescu, Dumitrescu (Jordanescu)'

October 7 1972, Dresden [*Streich* 2)

E. Germany (0) 5 (*Kreische, Sparwasser* 2,

Finland (0) 0 16,000

East Germany: Croy; Weise (Ganzera), Bransch, Sammer, Watzlich, Seguin, Pommerenke, Sparwasser, Peter Ducke, Kreische, Streich.

Finland: Nevanperaeae; Kosonen, Rajantie, Saviomaa, Ranta, Forsel, Heikilae, Toivola, Rissanen, Suhonen (Paatelainen), Flink (Nouranen).

October 22 1972, Bucharest

Rumania (2) 2 (*Dobrin, Dembrovski*)

Albania (0) 0 20,000

Rumania: Adamache; Satmareanu, Dobrau, Antonescu, Deleanu, Dembrovski (Jordanescu), Nunweiler, Anca, Dobrin, Dumitrache, Lucescu.

Albania: Muhedini; Ghika, Ibershimi, Berisha, Ziu, Seidimi, Ragami, Ballukiu, Parnaska, Bizi, Pano.

April 8 1973, Magdeburg

E. Germany (0) 2 (*Streich, Sparwasser*)

Albania (0) 0 25,000

E. Germany: Croy; Kische, Zapf, Bransch, Kurbjuweit, Seguin, Sparwasser, Streich, Ducke (Lowe), Kreische, Vogel.

Albania: Rama; Ghika, Berisha, Seidini, Ibershimi, Xhafa G., Parnaska, Ragami, Pano, Gurma, Xhafa U.

May 6 1973, Tirana

Albania (0) 1 (*Bizi*) 40,000

Rumania (2) 4 (*Dumitru, Troi, Dumitrache, Taralunga*)

Albania: Rama (Muhedini); Ghika, Berisha, Hershimi, Seidini, Ragani, Xhafa G., Gurma, Parnaska (Sthama), Pano, Bizi.

Rumania: Raducanu; Satmareanu, Antonescu, Dinu, Deleanu, Dumitru, Nunweiler, Troi, Dumitrache, Jordanescu, Marcu (Taralunga).

May 27 1973, Bucharest

Rumania (0) 1 (*Dumitrache*)

E. Germany (0) 0 75,000

Rumania: Raducanu; Satmareanu, Antonescu, Dinu, Delenu, Dumitru, Dobrin, Nunweiler, Troi, Dumitrache, Marcu (Taralunga).

E. Germany: Blochwitz; Ganzera (Pommerrenke), Bransch, Sammer, Kurbjuweit, Lauck, Seguin, Kreische, Lowe, Ducke (Vogel), Streich.

June 6 1973, Tampere

Finland (0) 1 (*Manninen*)

East Germany (3) 5 (*Streich 2, Lowe, Ducke, Kreische*) 6100

Finland: Enckelman; Forsell, Saviomaa, Rajantie, Ranta, Suomalainen, Nikkanen, Wirkkunen, Manninen, Paatelainen, Toivola.

East Germany: Blochwitz; Weise, Bransch, Sammer, Kurhjuweit, Lauck, Pommerenke (Hafner), Kreische, Lowe, Ducke, Streich.

September 26 1973, Leipzig

East Germany (1) 2 (*Bransch 2*)

Rumania (0) 0 95,000

East Germany: Croy; Braunsch, Kurbjuweit, Sammer, Fritsche, Lauck, Sequin, Streich, Ducke, Kreische (Sparwasser), Lowe.

Rumania: Raducanu; Antonescu, Satmareanu, Deleanu, Dumitru, Dinu, Taralunga (Sames), Dobrin (Dembrovschi), Dumitrache, Nunweiler, Jordanescu.

October 10 1973, Tirana

Albania (0) 1 (*Ragamiin pen.*)

Finland (0) 0 15,000

Albania: Dinella; Vasho, Seidini, Derisha, Ibershimi, Seljimi, Ragamiin, Braho, Ternaska (Murati), Hoxha, Kalluchi.

Finland: Alaja; Virkuinen, Saviola, Mekkinen, Ranta, Shumalainen, Taviola, Pavaolainen, Maninen, Bergstrom, Suhonen (Pavatalainen).

October 14 1973, Bucharest

Rumania (5) 9 (*Dumitru, Marcu 2, Mircea 2, Dumitrache 2, Pantea, Georgescu*)

Finland (0) 0 25,000

Rumania: Raducanu; Satmareanu, Antonescu, Sames, Delenau, Dumitru, Dinu, Pantea, Sandu Mircea, Dumitrache (Georgescu), Marcu.

Finland: Alaja; Virkkunen, Saviomaa, Rajanti (Frossel) Ranta, Suomalainen, Kalio, Paavolainen, Manninen, Paatelainen (Bergstrom), Toivola.

November 3 1973, Tirana

Albania (1) 1 (*Ghika*)

East Germany (2) 4 (*Streich 2, Lowe, Sparwasser*) 25,000

Albania: Muhedine; Ghika, Berisha, Vaso, Ibershimi, Seidini, Braho, Ragami, Parnaska, Pano, Schuri.

East Germany: Croy; Fritsche, Bransch, Weise (Vogel), Kurbjeweit, Lauck, Frenzel (Stein), Streich, Ducke, Sparwasser, Lowe.

Final Table

	P	W	D	L	F	A	Pts.
EAST GERMANY	6	5	0	1	18	3	10
Rumania	6	4	1	1	17	4	9
Finland	6	1	1	4	3	12	3
Albania	6	1	0	5	4	13	2

GROUP 5

November 15 1972, Cardiff

Wales (0) 0

England (1) 1 (*Bell*) 36,384

Wales: Sprake; Rodrigues, (Reece), Thomas, Hennessey, England, Hockey, Phillips, Mahoney, Davies W., Toshack, James.

England: Clemence; Storey, Hughes, Hunter, McFarland, Moore, Keegan, Chivers, Marsh, Bell, Ball.

January 24 1973, Wembley

England (1) 1 (*Hunter*)

Wales (1) 1 (*Toshack*) 62,000

England: Clemence; Storey, Hughes, Hunter, McFarland, Moore, Keegan, Bell, Chivers, Marsh, Ball.

Wales: Sprake; Rodrigues (Page), Thomas, Hockey, England, Roberts, Evans, Mahoney, Toshack, Yorath, James.

March 28 1973, Cardiff

Wales (0) 2 (*James, Hockey*)

Poland (0) 0 12,000

Wales: Sprake; Rodrigues, Thomas, Roberts D., Roberts J., Hockey, James, Yorath, Toshack, Mahoney, Evans.

Poland: Tomaszewski; Gut, Gorgon, Anczok, Maszcyk (Wojciechowski), Cmikiewicz, Kasperczak, Kraska, Deyna Lubanski, Gadocha.

June 6 1973, Chorzow

Poland (1) 2 (*Gadocha, Lubanski*)

England (0) 0 100,000

Poland; Tomaszewski: Rzesny, Musial, Bulzacki, Gorgon, Cmikiewicz, Kraska, Banas, Deyna, Lubanski, (Domarski), Gadocha.

England; Shilton: Madeley, Hughes, Storey, McFarland, Moore, Ball, Bell, Chivers, Clarke, Peters.

September 26 1973, Chorzow

Poland (2) 3 (*Gadocha, Lato, Domarski*)

Wales (0) 0 120,000

Poland: Tomaszewski; Szymanowski, Gorgon, Musial, Bulzacki, Kasperczak, Lato, Cmikiewicz, Deyna, Domarski, Gadocha.

Wales: Sprake; Rodrigues, Thomas, Mahoney (Phillips), England, Roberts J., Evans (Reece), Yorath, Davies W., Hockey, James.

October 17 1973, Wembley

England (0) 1 (*Clarke pen.*)

Poland (0) 1 (*Domarski*) 100,000

England: Shilton; Madeley, Hughes, Bell, McFarland, Hunter, Currie, Channon, Chivers (Hector), Clarke, Peters.

Poland: Tomaszewski; Szymanowski, Musial, Bulzacki, Gorgon, Kasperczak, Lato, Cmikiewicz, Deyna, Domarski, Gadocha.

Final Table

	P	W	D	L	F	A	Pts.
POLAND	4	2	1	1	6	3	5
England	4	1	2	1	3	4	4
Wales	4	1	1	2	2	5	3

GROUP 6

March 29 1972, Lisbon

Portugal (2) 4 (*Humberto, Nene, Artur Jorge, Jordao*)

Cyprus (0) 0 3000

Portugal: Jose Henrique; Rebelo, Humberto, Rolando, Carrico, Graca, Toni, Nene (Dinis), Artur Jorge, Eusebio (Peres), Jordao.

Cyprus: Varnavas; Partassides (Angelides), Constantinou, Michalakis, Stephanou, Charalampos, Koreas, Vasilou, Teodorou (Asprou), Stylianou, Papadopolou.

May 10 1972, Nicosia

Cyprus (0) 0

Portugal (0) 1 (*Chico*) 12,000

Cyprus: Varnavas; Partassides, Theodorou, Charalampos, Koureas, Stephanis, Pamboullis (Tasos), Antoniou, Melis, Vasiliou, Stylianou.

Portugal: Jose Henrique, Artur, Humberto, Freitas, Toni, Matine, Graca, Chico, Artur Jorge (Abel), Vitor Baptista (Dinis), Peres.

October 18 1972, Sofia

Bulgaria (1) 3 (*Bonev 2 pens. Kolev*)

Northern Ireland (0) 0 50,000

Bulgaria: Filipov; Zairov, Stankov, Yonov, Kolev, Penev, Vassilev, Bonev, Denev, Stoyanov, Simov (Zvetkov).

Northern Ireland: Jennings; Rice, Nelson, Hunter, Neill, Clements, Hamilton (Morgan), Hegan, McMordie, Dougan, Best.

November 19 1972, Nicosia

Cyprus (0) 0

Bulgaria (3) 4 (*Michailov, Bonev, Denev 2*) 10,000

Cyprus: Alkiviades; Kattos, Theodorou, Stavros, Kallis (Leonidas), Melis (Efthymiades), Stefanis, Charalampos, Stylianou, Koudas, Kaifas.

Bulgaria: Filipov; Zafirov, Stankov, Ionotov, Kolev, Bantchev, Korov (Vassiliev), Bonev, Michailov (Dimitrov), Stojanov, Denev.

February 14 1973, Nicosia

Cyprus (0) 1 (*Antoniou*)

Northern Ireland (0) 0 10,000

Cyprus: Fanos; Nicolis, Theodorous, Stavros, Koureas, Stephanis (Yiolaidis), Efthymiades, Charalampos, Pamboulis, Antoniou, Stylianou (Tataros).

Northern Ireland: Jennings; Rice, Neill, Hunter, Craig, Hegan, Clements, Hamilton, Dickson, Dougan, Nelson.

March 28 1973, Coventry

Northern Ireland (1) 1 (*O'Neill*)

Portugal (0) 1 (*Eusebio, pen.*) 11,000

Northern Ireland: Jennings; O'Kane, Nelson, Neill, Hunter, Clements, Hamilton, Coyle, Morgan, Dickson, O'Neill.

Portugal: Jose Henrique; Artur, Alhinho, Freitas, Adolfo, Matine, Nene, Eusebio, Pavao (Dinis), Abel, Simoes.

May 2 1973, Sofia

Bulgaria (1) 2 (*Denev, Bonev*)

Portugal (0) 1 (*Nene*) 60,000

Bulgaria: Jordanov; Zafirov, Ivkov, Aladjov, Kolev, Penev, Vasilev, Bonev, Michailov, Stojanov, Denev.

Portugal: Jose Henrique; Artur, Adolfo, Mendes, Humberto, Toni, Simoes, Jacinto Joao, Eusebio, Artur Jorge, Quaresma (Nene).

May 8 1973, London

Northern Ireland (3) 3 (*Morgan, Anderson 2*)

Cyprus (0) 0 7000

Northern Ireland: McFaul; O'Kane, Hunter (Coyle), Neill, Craig, Hamilton (Lutton), Jackson, Clements, Morgan, O'Neill, Anderson.

Cyprus: Christofi; Theodorou, Stylianou S., Koureas, Constantinou, Koudas, Stylianou N., Yiolitis, Papadopolou, Leonidou, Stylianou E.

September 26 1973, Hillsborough

Northern Ireland (0) 0

Bulgaria (0) 0 6292

Northern Ireland: McFaul; Rice, Craig, O'Kane, Hunter, Clements, Hamilton, Jackson (Coyle), Morgan, Anderson, O'Neill (Cassidy).

Bulgaria: Goranov; Zafirov, Ivkov, Aladjov, Jetchev, Kolev, Aleksandrov (Borisov), Bonev, Milanov, Stojanov, Denev.

October 13 1973, Lisbon

Portugal (0) 2 (*Simoes, Quaresma*)

Bulgaria (0) 2 (*Bonev 2*) 25,000

Portugal: Jose Henrique; Artur, Humberto, Alhinho, Matine, Toni, Simoes (Quaresma), Nene, Torres, Eusebio (Jordao), Dinis.

Bulgaria: Goranov; Zafirov, Ivkov, Aladjov, Kolev, Zecev, Voinov, Bonev, Milanov (Dimitrov), Denev, Stoyanov.

November 14 1973, Lisbon

Portugal (1) 1 (*Jordao*)

Northern Ireland (0) 1 (*O'Kane*) 3000

Portugal: Damas; Pietra, Humberto, Alhinho, Adolfo, Fraguito, Octavio, Toni, Nene, Jordao, Dinis.

Northern Ireland: Jennings; Rice, Craig, Lutton, O'Kane, Clements, Jackson, O'Neill, Morgan, Anderson, Best.

November 18 1973, Sofia

Bulgaria (1) 2 (*Kolev, Denev*)

Cyprus (0) 0 20,000

Bulgaria: Goranov; Zachirov, Zechev, Ivkov, Aladjov, Kolev, Bonev, Stoyanof, Denev, Milanov, Voinov.

Cyprus: Konstandinu I.; Stavros, Mihalakis, Konstandinu II, Kureas, Antoniu, Papetas, Eftimiadis, Kaiafas, Haralambus, Kanaris.

Final Table

	P	W	D	L	F	A	Pts.
BULGARIA	6	4	2	0	13	3	10
Portugal	6	2	3	1	10	6	7
Northern Ireland	6	1	3	2	5	6	5
Cyprus	6	1	0	5	1	14	2

GROUP 7

October 19 1972, Las Palmas

Spain (1) 2 (*Amancio, Asensi*)

Yugoslavia (0) 2 (*Bajevic* 2) 35,000

Spain: Iribar; Sol (Lora then Ufarte), Gallego, De la Cruz, Tonono, Jose Luis, Pirri, Amancio, Marcial, Asensi, Valdez.

Yugoslavia: Maric; Krivokuca, Stepanovic, Pavlovic, Paunovic, Holcer, Petkovic, Acimovic, Bajevic, Vladic, Dzajic.

November 19 1972, Belgrade

***Yugoslavia* (1) 1 (*Acimovic*)**

***Greece* (0) 0** 75,000

Yugoslavia: Maric; Krivokuca, Stepanovic, Pavlovic, Paunovic, Holcer, Petkovic, Vladic, Acimovic, Bajevic (Bjekovic), Dzajic.

Greece: Christidis; Dimitria, Agelis, Glesos, Syokos, Elefterakis, Koudas, Sarafis, Delakaris, Papaioannou (Davourlis), Kritikopoulos (Antoniadis).

January 17 1973, Athens

Greece (0) 2 (*Koudas, Domazos*)

Spain (1) 3 (*Valdez* 2, *Claramunt*) 25,000

Greece: Konstantinou; Dimitriou, Glezos, Siokos, Angelis, Sarafis, Elefterakis, Delikaris (Domazos), Koudas, Antoniadis, Papaioannou (Aslanidis).

Spain: Iribar; Macias (Quini), Gallego, Violeta, Benito, Jose Luis, Pirri, Asensi, Amancio, Garate (Claramunt), Valdez.

February 21 1973, Malaga

Spain (2) 3 (*Claramunt, Sol, Roberto Martinez*)

Greece (1) 1 (*Antoniadis*) 35,000

Spain: Reina; Sol, Benito, Violeta, Gallego, Rojo (Migueli), Claramunt, Amancio (Roberto Martinez), Garate, Asensi, Valdez.

Greece: Constantinou; Pallas, Athanassopoulos, Kapsis, Siokos, Sarafis, Dimintrou, Terzanidis (Nicolaidis), Antoniadis, Elefterakis, Mihaloupoulos (Papaionnaou).

October 21 1973, Zagreb

Yugoslavia (0) 0

Spain (0) 0 25,000

Yugoslavia: Maric; Krivokuca (Surjak), Pavlovic, Katalinski, Bogieevic, Vabec, Acimovic, Jerkovic, Bjekovic (Karasi), Bajevic, Oblak.

Spain: Iribar; Sol, Benito, Jesus Martinez (Irureta), Uria, Costas, Claramunt, Asensi, Roberto Martinez, Garate, Valdez.

December 12 1973, Athens

Greece (2) 2 (*Eleftherakis, Karasi o.g.*)

Yugoslavia (2) 4 (*Bajevic, Karasi, Katalinski, Surjak*) 15,000

Greece: Kelessidis; Dimitriou, Angelis, Gelssos, Siokos, Eleftherakis, Delikaris (Koudas), Tersanidis, Kritikopoulos, Domasos, Delikaris (Aslanidis).

Yugoslavia: Maric; Katalinski, Buljan, Hadjevic, Pavlovic, Jerkovic (Surjak), Bejevic, Acimovic, Petkovic, Karasi, Dzajic (Petrovic).

Final Table

	P	W	D	L	F	A	Pts.
SPAIN	4	2	2	0	8	5	6
YUGOSLAVIA	4	2	2	0	7	3	6
Greece	4	0	0	4	5	11	0

Play-off

February 13 1974, Frankfurt

Spain (0) 0

Yugoslavia (0) 1 (*Katalinski*) 62,000

Spain: Iribar; Sol, Jesus Martinez, Benito, Uria, Juan Carlos (Quini), Claramunt, Asensi, Amancio (Marcial), Garate, Valdez.

Yugoslavia: Maric; Buljan, Bogicevic, Katalinski, Hadziabdic, Oblak, Karasi, Acimovic, Petkovic, Surjak, Dzajic.

GROUP 8

October 18 1972, Copenhagen

Denmark (1) 1 (*Laudrup*)

Scotland (2) 4 (*Macari, Bone, Harper, Morgan*) 31,000

Denmark: Therkildsen; Nielsen T., Munk Jensen, Rontved, Ahlberg, Olsen, Laudrup, Bjornmose, Hansen J. (Jensen B.), Nielsen E., Jensen H.

Scotland: Clark; Brownlie, Forsyth, Bremner, Colquhoun, Buchan, Lorimer, Macari (Dalglish), Bone (Harper), Graham, Morgan.

November 15 1972, Glasgow

Scotland (1) 2 (*Dalglish, Lorimer*)

Denmark (0) 0 47,000

Scotland: Harvey; Brownlie, Donachie, Bremner, Colquhoun, Buchan, Lorimer, Dalglish (Carr), Harper, Graham, Morgan.

Denmark: Therkildsen (Hildebrand); Rontved, Ahlberg, Hansen, Munk Jensen, Bjerre, Olsen, Kristensen (Laudrup), Michaelsen, Jensen B., Le Fevre.

May 2 1973, Copenhagen

Denmark (1) 1 (*Bjorenmose*)

Czechoslovakia (1) 1 (*Petras*) 21,000

Denmark: Therkildsen (Hansen); Ahlberg, Andresen (Rastaad), Bjerre, Jensen, Olsen, Bjornmose, Mygaard, Lund, Dahl, Holmstrom.

Czechoslovakia: Viktor; Zlocha, Dobias, Samek, Hagara, Bicovsky, Kuna (Ademec), Stafura, Vesely, Petras, Jan Capkovic.

June 6 1973, Prague

Czechoslovakia (0) 6 (*Mehoda, Bo Vesely* 3, *Bicovsky, Hagara*)

Denmark (0) 0 25,000

Czechoslovakia: Viktor; Pivarnik, Zlocha, Samek (Dobias), Hagara, Bicovsky, Kuna, Novak (Adamec), Bo Vesely, Nehoda, Stratil.

Denmark: Therkildsen; Ahlberg, Rontved, Bjerre, Jensen E., Hansen (Vonsyld), Nielsen E., Nygaard, Lund (Frydson), Dahl, Hansen H.

September 26 1973, Hampden Park

Scotland (1) 2 (*Holton, Jordan*)

Czechoslovakia (1) 1 (*Nehoda*) 100,000

Scotland: Hunter; Jardine, McGrain, Bremner, Holton, Connelly, Hay, Law, Morgan, Dalglish (Jordan), Hutchison.

Czechoslovakia: Viktor; Zlecha, Samek, Pivarnik, Beldl (Capkovic), Adamec, Kuna (Dobias), Bicovsky, Nehoda, Stratil, Penenka.

October 17 1973, Bratislava

Czechoslovakia (1) 1 (*Nehoda pen.*)

Scotland (0) 0 15,000

Czechoslovakia: Viktor; Samek, Pivarnik, Dovrak, Hagara, Bicovsky, Pollak, Gajdusek, Frantisek Vesely (Klement), Nehoda, Capkovic (Panenka).

Scotland: Harvey; Jardine, McGrain, Forsyth, Blackley, Hay, Morgan, Jordan, Law (Ford), Dalglish, Hutchison.

Final Table

	P	W	D	L	F	A	Pts.
SCOTLAND	4	3	0	1	8	3	6
Czechoslovakia	4	2	1	1	9	3	5
Denmark	4	0	1	3	2	13	1

GROUP 9

October 13 1972, Paris

France (0) 1 (*Bereta*)

USSR (0) 0 30,000

France: Carnus; Broissart, Quittet, Tresor, Rostagni, Michel, Adams, Chiesa (Loubet), Revelli, Larque, Bereta.

USSR: Rudakov; Dzodzuashvili, Khurtsilava, Kaplichny, Lovchev, Semenov (Puzach), Olchanski, Kolotov, Fedotov, Blockin, Istojan (Onischenko).

October 18 1972, Dublin

Republic of Ireland (0) 1 (*Conroy*)

USSR (0) 2 (*Fedotov, Kolotov*) 25,000

Republic of Ireland: Kelly; Kinnear, McConville, Hand, Carroll, Campbell, Rogers (Leech), Martin, Heighway, Treacy, Conroy.

USSR: Pilgui (Rudakov); Dzodzuashvili, Kaplichny, Lovchev, Khurtsilava, Muntian, Fedotov, Kolotov, Semenov, Puzach, Evryuzhikhin.

November 15 1972, Dublin

Republic of Ireland (1) 2 (*Conroy, Treacy*)

France (0) 1 (*Larque*) 30,000

Republic of Ireland: Kelly; McConville, Kinnear, Mulligan, Holmes, Hand, Byrne, Treacy, Giles (Campbell), Conroy, Givens.

France: Carnus; Tresor, Brosiart, Rostagni, Quittet, Adams, Huck, Larque, Loubet, Revelli, Bereta.

May 13 1973, Moscow

USSR (0) 1 (*Onischenko*)

Republic of Ireland (0) 0 65,000

USSR: Pilgui; Churtsilawa, Dsodsuaschwili, Lowtschew, Kaplitschini, Kolotow, Muntjan, Kusnezow, Andriasjan, Onischenko, Blochin.

Republic of Ireland: Kelly; Carroll, McConville, Hand, Holmes, Mulligan, Martin, Giles, Givens, Treacy, Conroy.

May 19 1973, Paris

France (0) 1 (*Chiesa*)

Republic of Ireland (0) 1 (*Givens*) 45,000

France: Carnus; Domenech, Quittet, Tresor, Rostagni, Michel, Adams, Floch, Revelli, Larque (Chiesa), Bereta.

Republic of Ireland: Kelly; Holmes, McConville, Mulligan, Carroll (Herrick), Byrne, Hand, Martin, Dennehy, Treacy, Givens.

May 26 1973, Moscow

USSR (0) 2 (*Blockin, Onischenko*)

France (0) 0 80,000

USSR: Rudakov; Dzodzuashvili, Khurtsilava (Fedotov), Kaplichny, Lovchev, Vasinine, Muntian, Kouznetsov (Olchanski), Onischenko, Andriasian, Blockin.

France: Baratelli; Broissart, Gardon, Tresor, Rostagni, Mischel, Quittet, Floch (Mezy), Revelli, Chiesa, Bereta.

Final Table

	P	W	D	L	F	A	Pts.
USSR	4	3	0	1	5	2	6
Republic of Ireland	4	1	1	2	4	5	3
France	4	1	1	2	3	5	3

Play-off with South America Group 3

First leg

September 26 1973, Moscow

USSR (0) 0

Chile (0) 0 75,000

USSRs Rudakov; Fonikov, Dsodsuashwili, Loftchev, Kaplichny, Muntian, Kusnevow (Dolmatov), Domatov, Andrassian (Kojeniakin), Onischenko, Biochin.

Chile: Olivares; Machuca, Arias, Figueras, Rodriquez, Paez, Avaldez, Caszely, Ahumado, Velez (Crisosto), Vasquez.

USSR disqualified by FIFA for refusing to play return leg in Santiago. Chile qualified for the Finals

First Preliminary Round

GROUP 1

20.8.72	Canada, USA 2
24.8.72	Canada 0, Mexico 1
29.8.72	USA 2, Canada 2
3.10.72	Mexico 3, USA 1
6.10.72	Mexico 2, Canada 1
10.10.72	USA 1, Mexico 2

Final Table	P	W	D	L	F	A	Pts.
MEXICO	4	4	0	0	8	3	8
Canada	4	1	1	2	6	7	3
USA	4	0	1	3	6	10	1

GROUP 2

3.12.72	Guatemala 1, El Salvador 0
10.12.72	El Salvador 0, Guatemala 1

GROUP 3

3.12.72	Honduras 2, Costa Rica 1
10.12.72	Costa Rica 3, Honduras 3

GROUP 4

Neth. Antilles v Jamaica
(Jamaica withdrew)

GROUP 5

15.4.72	Haiti 7, Puerto Rico 0
26.9.72	Puerto Rico 0, Haiti 5

GROUP 6

26.11.72	Surinam 1, Trinidad 2
30.11.72	Trinidad 1, Surinam 1
10.12.72	Surinam 3, Antigua 1
3.12.72	Antigua 0, Surinam 6
10.11.72	Trinidad 11, Antigua 1
19.11.72	Antigua 1, Trinidad 2

	P	W	D	L	F	A	Pts.
TRINIDAD	4	3	1	0	16	4	7
Surinam	4	2	1	1	11	4	5
Antigua	4	0	0	4	3	22	0

Final Round

Honduras 2, Trinidad & Tobago 1
Mexico 0, Guatemala 0
Haiti 3, Netherlands Antilles 0
Mexico 1, Honduras 1
Haiti 2, Trinidad & Tobago 1
Guatemala 2, Netherlands Antilles 2
Haiti 1, Honduras 0
Mexico 8, Netherlands Antilles 0
Trinidad 1, Guatemala 0
Netherlands Antilles 2, Honduras 2
Haiti 2, Guatemala 1
Trinidad & Tobago 4, Mexico 0
Honduras 1, Guatemala 1
Trinidad & Tobago 4, Netherlands Antilles 0
Mexico 1, Haiti 0

Final Table

	P	W	D	L	F	A	Pts.
HAITI	5	4	0	1	8	3	8
Trinidad & Tobago	5	3	0	2	11	4	6
Mexico	5	2	2	1	10	5	6
Honduras	5	1	3	1	6	6	5
Guatemala	5	0	3	2	4	6	3
Netherlands Antilles	5	0	2	3	4	19	2

SOUTH AMERICAN ZONE

GROUP 1

Colombia (1) 1 (*Ortiz*)
Ecuador (0) 1 (*Segrera o.g.*)

Colombia: Zape; Segovia, Ortega, Rodriguez, Caicedo, Segrera, Brand, Ortiz, Diaz (Soto), Moron, Campaz.
Ecuador: Mandez; Pelaez, Portilla, Camacho, Ortiz, Bolanos, Cabezas (Munot), Noriega, Guime, Lasso, Estupinan.

Colombia (0) 0
Uruguay (0) 0

Colombia: Zape; Segovia, Rodriguez, Ortega, Gonzalez, Segrera, Brand (Soto), Caicedo (Andrade), Ortiz, Campaz, Moron.
(*Campaz sent off 22m*)
Uruguay: Santos; Ubina, Olivera, Masnik, Soryez, Esparrago, Cardaccio, Maneiro, Cubilla, Rey (Morena), Corbo (Bertocchi).
(*Olivera sent off 2m*)

Ecuador (1) 1 (*Munoz pen.*)
Colombia (0) 1 (*Ortiz pen.*)

Ecuador: Mendez; Palaez, Portilla, Noriega, Ortiz, Camacho, Bolanos, Munoz, Lasso, Estupinan, Guime.
Colombia: Zape; Segovia, Ortega, Rodriguez, Moncada, Segrera, Ortiz, Soto, Diaz, Gonzalez, Moron.

Ecuador (1) 1 (*Estupinan*)
Uruguay (1) 2 (*Cubilla, Morena*)

Ecuador: Mendez; Pelaez, Portilla, Norieag, Tombar, Bolanos, Camacho, Lasso, Polo Carrera, Estupinan, Guime.
Uruguay: Santos; Ubina, Masnik, De Simone, Soryez, Esparrago, Cardaccio, Maneiro, Cubilla, Rey, Bertocchi (Morena).

Uruguay (0) 0
Colombia (0) 1 (*Ortiz*)

Uruguay: Santos; Ubina, Masnik, De Simone, Soryez, Cardaccio,Esparrago, Bertocchi, Cubilla, Morena, Corbo (Milar).
Colombia: Zape; Segovia, Ortiz, Rodriguez, Moncada, Segrera, Gonzalez, Soto, Diaz, Ortiz, Moron (Andrade).

Uruguay (3) 4 (*Morena 2, Cubilla, Milar*)
Ecuador (0) 0

Uruguay: Santos; Ubina, Masnik, De Simone, Soryez, Cardaccio, Esparrago, Bertocchi, Cubilla, Morena, Milar.
Ecuador: Mendez; Perez (Tobar), Potilla (Lasso), Noriega, Pelaez, Camacho, Bolanos, Guerrero, Estupinan, Tenorio, Guime.

Final Table

	P	W	D	L	F	A	Pts.
URUGUAY	4	2	1	1	6	2	5
Colombia	4	1	3	0	3	2	5
Ecuador	4	0	2	2	3	8	2

GROUP 2

Bolivia (1) 1 (*Morales*)
Paraguay (1) 2 (*Escobar, Insfran*)

Bolivia: Jimenez; Olivera, Perez, Cabrera-Bacut, Antelo, Vargas, Costa (Rocabado), Fernandez, Mezza, Cabrera-Rivera, Morales.
Paraguay: Baez; Cobo, Milina, Sosa, Ortiz, Osoria, Jara, Versa, Escobar, Diarte (Espinoza), Jiminez (Insfran).

Argentina (2) 4 (*Brindisi 2, Ayala 2*)
Bolivia (0) 0

Argentina: Carnevali; Wolff, Sa, Bargas, Correa, Brindisi, Telch, Babington, Balbuena, Ayala, Guerini.
Bolivia: Jimenez; Olivera, Perez, Antelo, Iriondo, Saucedo (Rocabado), Vargas, Cabrera Rivero, Angulo, Mezza (Gimenez), Fernandez.

Paraguay (1) 1 (*Arrua*)
Argentine (1) 1 (*Ayala*)

Paraguay: Benitez; Molinas, Sosa, Ortiz Aquino, Cobo, Osorio (Espinosa), Jara Saguir, Arrua, Escobar, Diarte, Jimenez (Insfran).
Argentina: Carnevali; Wolff, Sa, Bargas, Correa, Brindisi (Babington), Telch, Chazarreta, Balbuena, Ayala, Guerini (Avallay).

Bolivia (0) 0
Argentina (1) 1 (*Fornari*)

Bolivia: Jimenez; Angulo, Artelo, Peres, Iriondo, Costa Rojas (Olivera), Freddy Vargas, Orozco, Mezza, Morales (Llado), Linares, Fernandez.
Argentina: Carnevali; Glaria, Bargas, Tagliani, Cortes, Galvan, Telch (Trobbiani), Poy, Fornari, Kempes (Bochini), Ayala.

Paraguay (3) 4 (*Insfran, Bareiro, Osorio, Arrua*)
Bolivia (0) 0

Paraguay: Almeida; Molinas, Sosa, Ortiz, Aquino, Leon, Jara Saguier (Espinosa), Osorio (Verza), Arrua, Escobar, Insfran, Bareiro.
Bolivia: Jimenez; Olivera, Perez, Antelo, Iriondo, Vargas, Angulo, Mezza, Porfirio, Jimenez (Morales), Cabrera, Fernandez.

Argentina (1) 3 (*Ayala 2, Guerini*)
Paraguay (1) 1 (*Escobar*)

Argentina: Carnevali; Wolff, Sa, Bargas, Correa, Brindisi, Telch, Babington (Balbuena), Ponce (Guerini), Ayala, Chazarreta.
Paraguay: Almeida; Molinas, Ortiz Aquino, Leon, Sosa, Osorio (R. Correa), Arrura, Jara Saguier, Escobar, Insfran (Jimenez), Espinosa.

Final Table

	P	W	D	L	F	A	Pts.
ARGENTINA	4	3	1	0	9	2	7
Paraguay	4	2	1	1	8	5	5
Bolivia	4	0	0	4	1	11	0

GROUP 3

Peru (1) 2 (*Sotil 2*)
Chile (0) 0

Peru: Uribe; Navarro, Manzo, Chumpitaz, Luna, Chalie, Mayorga, Quesada, Ramirez, Cubillas, Sotil.
Chile: Neff; Machuca, Herrera, Quintano, Arias, Lara, Valdez, Messen, Caszly, Ahumada, Munoz.

Chile (0) 2 (*Crisosto, Ahumada*)
Peru (0) 0

Chile: Neff; Galindo, Lara, Quintano, Arias, Valdez, Paez, Veliz, Caszly (Crisosto), Ahumada, Munoz (Castro).
Peru: Uribe; Navarro, Manzo, Chimpitaz, Luna, Challe, Mayorga, Cubilla (Munante), Quesada, Sotil, Ramirez.

Play-off at Montevideo

Chile (1) 2 (*Valdez, Reinoso*)
Peru (1) 1 (*Bailetti*)

Chile: Olivares; Herrera, Rodriguez, Quintano, Arias, Lara, Valdez, Reinoso, Caszly, Crisosto, Ahumada (Farias).
Peru: Uribe: Navarro, De Latorre, Chumpitaz, Carbonell, Miffin, Munante, Sotil (Oblitas), Bailetti, Ramirez.

Final Table

	P	W	D	L	F	A	Pts.
CHILE	3	2	0	1	4	3	4
Peru	3	1	0	2	3	4	2

(*Venezuela withdrew*)

AFRICAN ZONE

First Preliminary Round

GROUP 1
Morocco 0, Senegal 0
Senegal 1, Morocco 2

GROUP 2
Algeria 1, Guinea 0
Guinea 5, Algeria 1

GROUP 3
AR Egypt 2, Tunisia 1
Tunisia 2, AR Egypt 0

GROUP 4
Sierra Leone 0, Ivory Coast 1
Ivory Coast 2, Sierra Leone 0

GROUP 5
Kenya 2, Sudan 0
Sudan 1, Kenya 0

GROUP 6
Mauritius v Madagascar
(*Madagascar withdrew*)

GROUP 7
Ethiopia 0, Tanzania 0
Tanzania 1, Ethiopia 1
Play-off: Ethiopia 3, Tanzania 0

GROUP 8
Lesotho 0, Zambia 0
Zambia 6, Lesotho 1

GROUP 9
Nigeria 2, Congo Brazza. 1
Congo Brazza. 1, Nigeria 1

GROUP 10
Dahomey 0, Ghana 5
Ghana 5, Dahomey 1

GROUP 11
Togo 0, Zaire 0
Zaire 4, Togo 0

GROUP 12
Cameroons v Gabon
(*Gabon withdrew*)

Second Preliminary Round

Kenya 3, Mauritius 1
Mauritius 2, Kenya 2
Guinea 1, Morocco 1
Morocco 2, Guinea 0
Tunisia 1, Ivory Coast 1
Ivory Coast 2, Tunisia 1
Ethiopia 0, Zambia 0
Zambia 4, Ethiopia 2
Nigeria 2, Ghana 3 (*Match abandoned*)
Ghana 1, Nigeria 1
Cameroons 0, Zaire 1
Zaire 0, Cameroons 1

Play-off: Zaire 2, Cameroons 0

(Nigeria disqualified from the competition by the FIFA Disciplinary Committee.)

Third Preliminary Round

Ivory Coast 1, Morocco 1
Morocco 4, Ivory Coast 1
Zambia 2, Kenya 0
Kenya 2, Zambia 2
Ghana 1, Zaire 0
Zaire 4, Ghana 1

Final Group

Zambia 4, Morocco 0
Zambia 0, Zaire 2
Zaire 2, Zambia 1
Morocco 2, Zambia 0
Zaire 3, Morocco 0
Morocco v Zaire *not played*
ZAIRE qualify

GROUP A

Sub-group 1

Hong Kong 1, S. Vietnam 0
Hong Kong 1, Japan 0
Japan 4, S. Vietnam 0

Sub-group 2

Israel 3, Malaysia 0
Israel 6, Thailand 0
Israel 0, S. Korea 0
S. Korea 4, Thailand 0
S. Korea 0, Malaysia 0
Malaysia 2, Thailand 0

Semi-finals

S. Korea 3, Hong Kong 1
Israel 1, Japan 0

Final

S. Korea 1, Israel 0 (a.e.t.)

GROUP B

Sub-group 1

At Auckland
New Zealand (0) 1 (*Turner*)
Australia (0) 1 (*Campbell*) 12,000

New Zealand: Curtin; Tillotson, Armstrong R., Staines, Laitmour, Turner, Vest, Tindall (Armstrong B.), Taylor, Marley (Brand), Bland.

Australia: Corry; Utjesenovic, Wilson, Schaefer, Hogg, Richards, Baartz, Warren (Abonyi), Alston, Tolson (Campbell), Buljevic.

At Sydney
Indonesia (1) 1 (*Panggabean*)
New Zealand (0) 1 (*Vest*) 28,500

Indonesia: Pasla; Juswardi, Sunarto, Udjang, Widodo, Rizai (Waskito), Basri (Asmara,), Panggavean, Iswadi, Sihasale, Kadir.

New Zealand: Morris; Tillotson, Latimour, Staines, Armstrong R., Turner, Ferguson (Tindall), Randles, Taylor, Brand, Marley.

At Sydney
Australia (0) 3 (*Richards, Alston* 2)
Iraq (0) 1 (*Nuri*) 28,500

Australia: Corry; Utjesenovic, Wilson, Schaefer, Hogg, Richards, Mackay, Baartz, Alston, Rooney, Campbell (Buljevic).

Iraq: Rahman J; Fartus, Kadum, Aziz, Kasal, Yousif, S., Nuri, Yousif A. (Rashid), Hattem (Ahmed), Ubid, Kadum Ali.

At Sydney
Iraq (2) 2 (*Rashid, Hattem*)
New Zealand (0) 0 12,700

Iraq: Khalaf; Ali, Fartus, Hamid, Karem, Aziz, Nuri (Yousif S.), Ubid, Hattem, Ahmed, Rashid.

New Zealand: Curtin; Lake, Latimour, Staines, Sibley, Tindall (Hardman), Randles, Turner, Taylor (Bland), Vest, Marley.

At Sydney
Australia (2) 2 (*Campbell, Alston*)
Indonesia (1) 1 (*Iswadi*) 12,700

Australia: Corry; Utjesenovic, Wilson, Schaefer, Hogg, Richards, Mackay, Baartz, Alston, Rooney (Buljevic), Campbell (Abonyi).

Indonesia: Pasla; Juswardi, Sunarto, Udjang, Widodo, Rizal, Pattinasarany, Panggabean (Waskito), Iswadi (Asmara), Sihasale, Kadir.

At Sydney
Iraq (1) 1 (*Kadum*)
Indonesia (1) 1 (*Iswadi*) 14,000

Iraq: Sattar; Fartus, Aziz, Hamed, Karem, Yousif S., Nuri, Rashid, Yousif A., Razak, Kadum.

Indonesia: Pasla; Hardarah, Udjang, Widodo, Halim, Panggabean, Pattinasarany (Asmara), Sihasale, Iswadi (Rizal), Waskito, Timisela.

At Sydney
Australia (3) 3 (*Utjesenovic, Baartz, Buljevic*)
New Zealand (1) 3 (*Vest, Tindall, Hogg o.g.*) 14,000

Australia: Corry; Utjesenovic, Wilson, Schaefer, Hogg, Richards, Mackay, Baartz, Alston, Rooney, Buljevic,

New Zealand: Curtin; Tillotson, Latimour, Staines, Armstrong R., Turner, Randles, Tindall, Vest, Taylor (Davis), Hardman (Sibley).

At Melbourne
Indonesia (1) 1 (*Tillotson o.g.*)
New Zealand (0) 0 11,000

Indonesia: Pasla; Juswardi, Sunarto (Anwar), Udjang, Widodo, Panggabean, Pattinasarany, Sihasale, Timisela (Waskito), Iswadi, Kadir.

New Zealand: Morris; Tillotson, Armstrong R., Armstrong B., Staines, Turner, Randles, Hardman (Brand), Taylor (Bland), Vest, Tindall.

At Melbourne
Australia (0) 0
Iraq (0) 0 11,000

Australia: Fraser; Utjesenovic, Wilson, Schaefer, Hogg, Richards, Mackay, Baartz, Alston, Tolson (Rooney), Buljevic (Abonyi).

Iraq: Khalaf; Fartus, Kadum, Hamid, Karem, Aziz, Nuri (Yousif S.), Rashid, Ahmed, Hattem (Kadum), Ubid.

At Sydney
Iraq (2) 3 (*Aziz, Ubid, Hattem*)
Indonesia (1) 2 (*Panggabean, Asmara*) 2600

Iraq: Khalaf; Fartus, Kadum, Hamid, Karem, Aziz, Nuri, Ubid, Hattem, Ahmed, Kadum (Yousif A.).

Indonesia: Pasla; Juswardi, Hardarah, Udjang (Bahalwan), Widodo, Pattinasarany, Panggabean, Iswadi, Sihasale, Waskito, Kadir (Asmara).

At Sydney
Iraq (3) 4 (*Hattem* 3, *Kadum*)
New Zealand (0) 0 13,000

Iraq: Khalaf; Fartus, Kadum, Hamed, Khalil, Aziz, Nuri, Rashid (Yousif S.), Hattem, Kadum, Ahmed (Ubid).

New Zealand: Curtin; Lake, Latimour, Armstrong B., Sibley, Armstrong R., Vest, Tillotson, Taylor (Brand), Staines, Bland.

At Sydney

Australia (3) 6 (*Mackay* 2, *Abonyi* 2, 1 *pen.*, *Richards*, *Baartz*)

Indonesia (0) 0 13,000

Australia: Fraser; Utjesenovic, Wilson, Schaefer, Hogg, Richards, Mackay, Baartz, Abony, Alston, Buljevic (Tolson).

Indonesia: Pasla (Hayiyanto); Sunarto, Udjang, Halim, Widodo (Hardarah), Panggabean, Timesela, Asmara, Rizal, Waskito, Sihasale.

GROUP B

Sub-group 1

Final Table

	P	W	D	L	F	A	Pts.
AUSTRALIA	6	3	3	0	15	6	9
Iraq	6	3	2	1	11	6	8
Indonesia	6	1	2	3	6	13	4
New Zealand	6	0	3	3	5	12	3

Sub-group 2

N. Korea 0, Iran 0
Syria 2, Kuwait 1
Iran 2, Kuwait 1
N. Korea 1, Syria 1
Iran 1, Syria 0
Kuwait 0, N. Korea 0
N. Korea 1, Iran 2
Syria 2, Kuwait 0
Iran 2, Kuwait 0
N. Korea 3, Syria 0
Syria 1, Iran 0
Kuwait 2, N. Korea 0

Final Table

	P	W	D	L	F	A	Pts.
IRAN	6	4	1	1	7	3	9
Syria	6	3	1	2	6	6	7
N. Korea	6	1	3	2	5	5	5
Kuwait	6	1	1	4	4	8	3

Final play-off

Australia 3, Iran 0
Iran 2, Australia 0
Australia 0, S. Korea 0
S. Korea 1, Australia 1
Play-off: Australia 1, S. Korea 0
AUSTRALIA qualify.

WORLD CUP 1930—URUGUAY

POOL 1

France 4, *Mexico* 1 (3-0)
Argentina 1, *France* 0 (0-0)
Chile 3, *Mexico* 0 (1-0)
Chile 1, *France* 0 (0-0)
Argentina 6, *Mexico* 3 (3-0)
Argentina 3, *Chile* 1 (2-1)

POOL 2

Yugoslavia 2, *Brazil* 1 (2-0)
Yugoslavia 4, *Bolivia* 0 (0-0)
Brazil 4, *Bolivia* 0 (1-0)

POOL 3

Rumania 3, *Peru* 1 (1-0)
Uruguay 1, *Peru* 0 (0-0)
Uruguay 4, *Rumania* 0 (4-0)

POOL 4

United States 3, *Belgium* 0 (2-0)
United States 3, *Paraguay* 0 (2-0)
Paraguay 1, *Belgium* 0 (1-0)

POOL 1

					Goals		
	P	W	D	L	F	A	Pts.
Argentina	3	3	0	0	10	4	6
Chile	3	2	0	1	5	3	4
France	3	1	0	2	4	3	2
Mexico	3	0	0	3	4	13	0

POOL 2

					Goals		
	P	W	D	L	F	A	Pts.
Yugoslavia	2	2	0	0	6	1	4
Brazil	2	1	0	1	5	2	2
Boliva	2	0	0	2	0	8	0

POOL 3

					Goals		
	P	W	D	L	F	A	Pts.
Uruguay	2	2	0	0	5	0	4
Rumania	2	1	0	1	3	5	2
Peru	2	0	0	2	1	4	0

POOL 4

					Goals		
	P	W	D	L	F	A	Pts.
United States	2	2	0	0	6	0	4
Paraguay	2	1	0	1	1	3	2
Belgium	2	0	0	2	0	4	0

SEMI-FINALS

Argentina 6, *United States* 1 (1-0)

Argentina: Botasso; Della Torre, Paternoster; Evaristo, J., Monti, Orlandini; Peucelle, Scopelli, Stabile, Ferreira (capt.), Evaristo, M.

U.S.A.: Douglas; Wood, Moorhouse; Gallacher, Tracey, Auld; Brown, Gonsalvez, Patenaude, Florie (capt.), McGhee.

Scorers: Monti; Scopelli, Stabile (2), Peucelle (2) for Argentina, Brown for U.S.A.

Uruguay 6, *Yugoslavia* 1 (3-1)

Uruguay: Ballesteros; Nasazzi (capt.), Mascheroni, Andrade, Fernandez, Gestido; Dorado, Scarone, Anselmo, Cea, Iriarte.

Yugoslavia: Yavocic; Ivkovic (capt.), Milhailovic; Arsenievic, Stefanovic, Djokic; Tiranic, Marianovic, Beck, Vujadinovic, Seculic.

Scorers: Cea (3), Anselmo (2), Iriarte for Uruguay, Seculic for Yugoslavia.

FINAL

Uruguay 4, *Argentina* 2 (1-2)

Uruguay: Ballesteros; Nasazzi (capt.), Mascheroni, Andrade, Fernandez, Gestido; Dorado, Scarone, Castro, Cea, Iriarte.

Argentina: Botasso; Della Torre, Paternoster, Evaristo, J., Monti, Suarez; Peucelle, Varallo, Stabile, Ferreira (capt.), Evaristo, M.

Scorers: Dorado, Cea, Iriarte, Castro for Uruguay, Peucelle, Stabile for Argentina.

Leading scorer: Stabile (Argentina) 8.

WORLD CUP 1934—ITALY

FIRST ROUND

Italy 7, *U.S.A.* 1 (3-0)
Czechoslovakia 2, *Rumania* 1 (0-1)
Germany 5, *Belgium* 2 (1-2)
Austria 3, *France* 2, (1-1, 1-1) extra time
Spain 3, *Brazil* 1 (3-1)
Switzerland 3, *Holland* 2 (2-1)
Sweden 3, *Argentina* 2 (1-1)
Hungary 4, *Egypt* 2 (2-1)

SECOND ROUND

Germany 2, *Sweden* 1 (1-0)
Austria 2, *Hungary* 1 (1-0)
Italy 1, *Spain* 1 (0-1, 1-1) after extra time
Italy 1, *Spain* 0 (1-0) replay
Czechoslovakia 3, *Switzerland* 2 (1-1)

SEMI-FINALS

Czechoslovakia 3, *Germany* 1 (1-0). *Rome*

Czechoslovakia: Planicka (capt.); Burger, Ctyroky; Kostalek, Cambal, Krcil; Junek, Svoboda, Sobotka, Nejedly, Puc.

Germany: Kress; Haringer, Busch; Zielinksi, Szepan (capt.), Bender; Lehner, Siffling, Conen, Noack, Kobierski.

Scorers: Nejedly (2), Krcil for Czechoslovakia, Noack for Germany.

Italy 1, *Austria* 0 (1-0). *Milan*

Italy: Combi (capt.); Monzeglio, Allemandi, Ferraris IV, Monti, Bertolini; Guaita, Meazza, Schiavio, Ferrari, Orsi.

Austria: Platzer; Cisar, Seszta; Wagner, Smistik (capt.), Urbanek; Zischek, Bican, Sindelar, Schall, Viertel.

Scorer: Guaita for Italy.

THIRD PLACE MATCH

Germany 3, *Austria* 2 (3-1). *Naples*

Germany: Jakob; Janes, Busch; Zielinksi, Muenzenberg, Bender; Lehner, Siffling, Conen, Szepan (capt.), Heidemann.

Austria: Platzer; Cisar, Seszta; Wagner, Smistik (capt.), Urbanek; Zischek, Braun, Bican, Horwarth, Viertel.

Scorers: Lehner 2, Conen for Germany, Horwarth, Seszta for Austria.

FINAL

Italy 2, *Czechoslovakia* 1 (0-0) (1-1) after extra time. *Rome*

Italy: Combi (capt.); Monzeglio, Allemandi; Ferraris IV, Monti, Bertolini; Guaita, Meazza, Schiavio, Ferrari, Orsi.

Czechoslovakia: Planicka (capt.); Zenisek, Ctyroky; Kostalek, Cambal, Krcil; Junek, Svoboda, Sobotka, Nejedly, Puc.

Scorers: Orsi, Schiavio for Italy, Puc for Czechoslovakia.

Leading Scorers: Schiavio (Italy), Nejedly (Czechoslovakia), Conen (Germany) each 4.

WORLD CUP 1938—FRANCE

FIRST ROUND

Switzerland 1, *Germany* 1 (1-1, 1-1) after extra time
Switzerland 4, *Germany* 2 (0-2) replay
Cuba 3, *Rumania* 3 (0-1, 3-3) after extra time
Cuba 2, *Rumania* 1 (0-1) replay
Hungary 6, *Dutch East Indies* 0 (4-0)
France 3, *Belgium* 1 (2-1)
Czechoslovakia 3, *Holland* 0 (0-0, 0-0) after extra time
Brazil 6, *Poland* 5 (3-1, 4-4) after extra time
Italy 2, *Norway* 1 (1-0, 1-1) after extra time

SECOND ROUND

Sweden 8, *Cuba* 0 (4-0)
Hungary 2, *Switzerland* 0 (1-0)
Italy 3, *France* 1 (1-1)
Brazil 1, *Czechoslovakia* 1 (1-1, 1-1) after extra time
Brazil 2, *Czechoslovakia* 1 (0-1) replay

SEMI-FINALS

Italy 2, *Brazil* 1 (2-0). *Marseilles*

Italy: Oliveri; Foni, Rava; Serantoni, Andreolo, Locatelli; Biavati, Meazza (capt.), Piola, Ferrari, Colaussi.

Brazil: Walter; Domingas Da Guia, Machados; Zeze, Martin (capt.), Alfonsinho; Lopez, Luisinho, Peracio, Romeo, Patesko.

Scorers: Colaussi, Meazza (penalty) for Italy, Romeo for Brazil.

Hungary 5, *Sweden* 1 (3-1). *Paris*

Hungary: Szabo; Koranyi, Biro; Szalay, Turai, Lazar; Sas, Szengeller, Sarosi (capt.), Toldi, Titkos.

Sweden: Abrahamson; Eriksson, Kjellgren; Almgren, Jacobsson, Svanstroem; Wetterstroem, Keller (capt.), Andersson H., Jonasson, Nyberg.

Scorers: Szengeller (3), Titkos, Sarosi for Hungary, Nyberg for Sweden.

THIRD PLACE MATCH

Brazil 4, *Sweden* 2 (1-2). *Bordeaux*

Brazil: Batatoes; Domingas Da Guia, Machados; Zeze, Brandao, Alfonsinho; Roberto, Romeo, Leonidas (capt.), Peracio, Patesko.

Sweden: Abrahamson; Eriksson, Nilssen; Almgren, Linderholm, Svanstroem (capt.); Berssen, Andersson H., Jonasson, Andersson, A., Nyberg.

Scorers: Romeo, Leonidas (2) Peracio for Brazil, Jonasson, Nyberg for Sweden.

FINAL

Italy 4, *Hungary* 2 (3-1). *Paris*

Italy: Olivieri; Foni, Rava; Serantoni, Andreolo, Locatelli; Biavati, Meazza (capt.), Piola, Ferrari, Colaussi.

Hungary: Szabo; Polgar, Biro; Szalay, Szucs, Lazar; Sas, Vincze, Sarosi (capt.), Szengeller, Titkos.

Scorers: Colaussi (2), Piola (2) for Italy, Titkos, Sarosi for Hungary.

Leading Scorer: Leonidas (Brazil) 8.

WORLD CUP 1950—BRAZIL

POOL 1

Brazil 4, *Mexico* 0 (1-0)
Yugoslavia 3, *Switzerland* 0 (3-0)
Yugoslavia 4, *Mexico* 1 (2-0)
Brazil 2, *Switzerland* 2 (2-1)
Brazil 2, *Yugoslavia* 0 (1-0)
Switzerland 2, *Mexico* 1 (2-0)

POOL 2

Spain 3, *United States* 1 (0-1)
England 2, *Chile* 0 (1-0)
United States 1, *England* 0 (1-0)
Spain 2, *Chile* 0 (2-0)
Spain 1, *England* 0 (0-0)
Chile 5, *United States* 2 (2-0)

POOL 3

Sweden 3, *Italy* 2 (2-1)
Sweden 2, *Paraguay* 2 (2-1)
Italy 2, *Paraguay* 0 (1-0)

POOL 4

Uruguay 8, *Bolivia* 0 (4-0)

Final pool replaced knock-out system.

Pool 1

					Goals		
	P	W	D	L	F	A	Pts.
Brazil	3	2	1	0	8	2	5
Yugoslavia	3	2	0	1	7	3	4
Switzerland	3	1	1	1	4	6	3
Mexico	3	0	0	3	2	10	0

Pool 2

					Goals		
	P	W	D	L	F	A	Pts.
Spain	3	3	0	0	6	1	6
England	3	1	0	2	2	2	2
Chile	3	1	0	2	5	6	2
United States	3	1	0	2	4	8	2

Pool 3

					Goals		
	P	W	D	L	F	A	Pts.
Sweden	2	1	1	0	5	4	3
Italy	2	1	0	1	4	3	2
Paraguay	2	0	1	1	2	4	1

Pool 4

					Goals		
	P	W	D	L	F	A	Pts.
Uruguay	1	1	0	0	8	0	2
Bolivia	1	0	0	1	0	8	0

FINAL POOL

Uruguay 2, *Spain* 2 (1-2). *São Paulo*

Uruguay: Maspoli; Gonzales, M., Tejera; Gonzales, W., Verela (capt.), Andrade; Ghiggia, Perez, Miguez, Schiaffino, Vidal.

Spain: Ramallets; Alonzo, Gonzalvo II; Gonzalvo III, Parra, Puchades; Basora, Igoa, Zarra, Molowny, Gainza.

Scorers: Ghigga, Varela for Uruguay, Basora 2 for Spain.

Brazil 7, *Sweden* 1 (3-0). *Rio*

Brazil: Barbosa; Augusto (capt.), Juvenal; Bauer, Danilo, Bigode; Maneca, Zizinho, Ademir, Jair, Chico.

Sweden: Svensson; Samuelsson, Nilsson, E.; Andersson, Nordahl, K., Gard; Sundqvist, Palmer, Jeppson, Skoglund, Nilsson, S.

Scorers: Ademir 4, Chico 2, Maneca for Brazil, Andersson (penalty) for Sweden.

Uruguay 3, *Sweden* 2 (1-2). *São Paulo*

Uruguay: Paz; Gonzales, M., Tejera; Gambetta, Varela (capt.), Andrade; Ghiggia, Perez, Miguez, Schiaffino, Vidal.

Sweden: Svensson; Samuelsson, Nilsson, E.; Andersson, Johansson, Gard; Johnsson, Palmer, Melberg, Skoglund, Sundqvist.

Scorers: Palmer, Sundqvist for Sweden, Ghiggia, Miguez 2 for Uruguay.

Brazil 6, *Spain* 1 (3-0). *Rio*

Brazil: Barbosa; Augusto (capt.), Juvenal; Bauer, Danilo, Bigode; Friça, Zizinho, Ademir, Jair, Chico.

Spain: Eizaguirre; Alonzo, Gonzalvo II; Gonzalvo III, Parra, Puchades; Basora, Igoa, Zarra, Panizo, Gainza.

Scorers: Jair 2, Chico 2, Zizinho, Parra (own goal) for Brazil, Igoa for Spain.

Sweden 3, *Spain* 1 (2-0). *São Paulo*

Sweden: Svensson; Samuelsson, Nilsson, E.; Andersson, Johansson, Gard; Sundqvist, Mellberg, Rydell, Palmer, Johnsson.

Spain: Eizaguirre; Asensi, Alonzo; Silva, Parra, Puchades; Basora, Fernandez, Zarra, Panizo. Juncosa.

Scorers: Johnsson, Mellberg, Palmer for Sweden, Zarra for Spain.

Uruguay 2, *Brazil* 1 (0-0). *Rio*

Uruguay: Maspoli; Gonzales, M., Tejera; Gambetta, Varela (capt.), Andrade; Ghiggia, Perez, Miguez, Schiaffino, Moran.

Brazil: Barbosa; Augusto (capt.), Juvenal; Bauer, Danilo, Bigode; Friaça, Zizinho, Ademir, Jair, Chico.

Scorers: Schiaffino, Ghiggia for Uruguay. Friaça for Brazil,

FINAL POSITIONS

					Goals		
	P	W	D	L	F	A	Pts.
Uruguay	3	2	1	0	7	5	5
Brazil	3	2	0	1	14	4	4
Sweden	3	1	0	2	6	11	2
Spain	3	0	1	2	4	11	1

Leading Scorers: Ademir (Brazil) 7, Schiaffino (Uruguay), Basora (Spain) 5.

WORLD CUP 1954—SWITZERLAND

GROUP 1

Yugoslavia 1, *France* 0 (1-0)
Brazil 5, *Mexico* 0 (4-0)
France 3, *Mexico* 2 (1-0)
Brazil 1, *Yugoslavia* 1 (0-0, 1-1) after extra time

GROUP 2

Hungary 9, *Korea* 0 (4-0)
W. Germany 4, *Turkey* 1 (1-1)
Hungary 8, *W. Germany* 3 (3-1)
Turkey 7, *Korea* 0 (4-0)

PLAY-OFF *W. Germany* 7, *Turkey* 2 (3-1)

GROUP 3

Austria 1, *Scotland* 0 (1-0)
Uruguay 2, *Czechoslovakia* 0 (0-0)
Austria 5, *Czechoslovakia* 0 (4-0)
Uruguay 7, *Scotland* 0 (2-0)

GROUP 4

England 4, *Belgium* 4 (2-1, 3-3) after extra time
England 2, *Switzerland* 0 (1-0)
Switzerland 2, *Italy* 1 (1-1)
Italy 4, *Belgium* 1 (1-0)

PLAY-OFF *Switzerland* 4, *Italy* 1 (1-0)

Group 1

					Goals		
	P	W	D	L	F	A	Pts.
Brazil	2	1	1	0	6	1	3
Yugoslavia	2	1	1	0	2	1	3
France	2	1	0	1	3	3	2
Mexico	2	0	0	2	2	8	0

Group 2

					Goals		
	P	W	D	L	F	A	Pts.
Hungary	2	2	0	0	17	3	4
Germany	2	1	0	1	7	9	2
Turkey	2	1	0	1	8	4	2
Korea	2	0	0	2	0	16	0

Group 3

					Goals		
	P	W	D	L	F	A	Pts·
Uruguay	2	2	0	0	9	0	4
Austria	2	2	0	0	6	0	4
Czechoslovakia	2	0	0	2	0	7	0
Scotland	2	0	0	2	0	8	0

Group 4

					Goals		
	P	W	D	L	F	A	Pts.
England	2	1	1	0	6	4	3
Italy	2	1	0	1	5	3	2
Switzerland	2	1	0	1	2	3	2
Belgium	2	0	1	1	5	8	1

QUARTER-FINALS

W. Germany 2, *Yugoslavia* 0 (1-0). *Geneva*

W. Germany: Turek; Laband, Kohlmeyer, Eckel, Liebrich, Mai, Rahn, Morlock, Walter. O., Walter, F. (Capt.) Schaefer.

Yugoslavia: Beara; Stankovic, Crnkovic, Cajkovski, Horvat, Boskov, Milutinovic, Mitic (Capt.), Vukas, Bobek, Zebec.

Scorers: Horvat (own goal), Rahn for W. Germany.

Hungary 4, *Brazil* 2 (2-1). *Berne*

Hungary: Grosics; Buzansky, Lantos, Boszik (Capt.), Lorant, Zakarias, Toth, M., Kocsis, Hidegkuti, Czibor, Toth, J.

Brazil: Castilho; Santos, D., Santos, N., Brandaozinho, Pinheiro (Capt.), Bauer, Julinho, Didi, Indio, Tozzi, Maurinho.

Scorers: Hidegkuti, Kocsis (2), Lantos (penalty) for Hungary, Santos, D. (penalty), Julinho for Brazil.

Austria 7, *Switzerland* 5 (5-4). *Lausanne*

Austria: Schmied; Hanappi, Barschandt, Ocwirk (Capt.), Happel, Koller, Koerner, R., Wagner, Stojaspal, Probst, Koerner, A.

Switzerland: Parlier; Neury, Kernen, Eggimann, Bocquet (Capt.), Casali, Antenen, Vonlanthen, Hugi, Ballaman, Fatton.

Scorers: Ballaman (2), Hugi (2), Hannappi (own goal) for Switzerland, Koerner, A. (2), Ocwirk, Wagner (3), Probst for Austria.

Uruguay 4, *England* 2 (2-1). *Basel*

Uruguay: Maspoli; Santamaria, Martinez, Andrade, Varela (Capt.), Cruz, Abbadie, Ambrois, Miguez, Schiaffino, Borges.

England: Merrick; Staniforth, Byrne, McGarry, Wright (Capt.), Dickinson, Matthews, Broadis, Lofthouse, Wilshaw, Finney.

Scorers: Borges, Varela, Schiaffino, Ambrois for Uruguay, Lofthouse, Finney for England.

SEMI-FINALS

West Germany 6, *Austria* 1 (1-0). *Basle*

West Germany: Turek; Posipal, Kohlmeyer; Eckel, Liebrich, Mai; Rahn, Morlock, Walter, O., Walter, F. (capt.), Schaefer.

Austria: Zeman; Hanappi, Schleger; Ocwirk (capt.), Happel, Koller; Koerner, R., Wagner, Stojaspal, Probst, Koerner, A.

Scorers: Schaefer, Morlock, Walter, F. (2 penalties), Walter, O. (2) for Germany, Probst for Austria.

Hungary 4, *Uruguay* 2 (1-0) (2-2) after extra time. *Lausanne*

Hungary: Grosics; Buzansky, Lantos; Boszik (capt.), Lorant, Zakarias; Budai, Kocsis, Palotas, Hidegkuti, Czibor.

Uruguay: Maspoli; Santamaria, Martinez, Andrade (capt.), Carballo, Cruz; Souto, Ambrois, Schiaffino, Hohberg, Borges.

Scorers: Czibor, Hidegkuti, Kocsis (2) for Hungary Hohberg (2) for Uruguay.

THIRD PLACE MATCH

Austria 3, *Uruguay* 1 (1-1) *,Zürich*

Austria: Schmied; Hanappi, Barschandt; Ocwirk (capt.), Kollmann, Koller; Koerner, R., Wagner, Dienst, Stojaspal, Probst.

Uruguay: Maspoli; Santamaria, Martinez; Andrade (capt.), Carballo, Cruz; Abbadie, Hohberg, Mendez, Schiaffino, Borges.

Scorers: Stojaspal (penalty), Cruz (own goal), Ocwirk for Austria, Hohberg for Uruguay.

FINAL

West Germany 3, *Hungary* 2 (2-2). *Berne*

West Germany: Turek; Posipal, Kohlmeyer; Eckel, Liebrich, Mai; Rahn, Morlock, Walter, O., Walter, F. (capt.), Schaefer.

Hungary: Grosics; Buzansky, Lantos; Boszik, Lorant, Zakarias; Czibor, Kocsis, Hidegkuti, Puskas (capt.), Toth, J.

Scorers: Morlock, Rahn (2) for Germany, Puskas, Czibor for Hungary.

Leading Scorer: Kocsis (Hungary) 11.

WORLD CUP 1958—SWEDEN

GROUP 1

W. Germany 3, *Argentina* 1 (2-1)
N. Ireland 1, *Czechoslovakia* 0 (1-0)
W. Germany 2, *Czechoslovakia* 2 (1-0)
Argentina 3, *N. Ireland* 1 (1-1)
W. Germany 2, *N. Ireland* 2 (1-1)
Czechoslovakia 6, *Argentina* 1 (3-1)

PLAY-OFF MATCH

N. Ireland 2, *Czechoslovakia* 1 (1-1) after extra time

GROUP 2

France 7, *Paraguay* 3 (2-2)
Yugoslavia 1, *Scotland* 1 (1-0)
Yugoslavia 3, *France* 2 (1-1)
Paraguay 3, *Scotland* 2 (2-1)
France 2, *Scotland* 1 (2-0)
Yugoslavia 3, *Paraguay* 3 (2-1)

GROUP 3

Sweden 3, *Mexico* 0 (1-0)
Hungary 1, *Wales* 1 (1-1)
Wales 1, *Mexico* 1 (1-1)
Sweden 2, *Hungary* 1 (1-0)
Sweden 0, *Wales* 0 (0-0)
Hungary 4, *Mexico* 0 (1-0)

PLAY-OFF MATCH

Wales 2, *Hungary* 1 (0-1)

GROUP 4

England 2, *Russia* 2 (0-1)
Brazil 3, *Austria* 0 (1-0)
England 0, *Brazil* 0 (0-0)
Russia 2, *Austria* 0 (1-0)
Brazil 2, *Russia* 0 (1-0)
England 2, *Austria* 2 (0-1)

PLAY-OFF MATCH

Russia 1, *England* 0 (0-0)

GROUP 1

					Goals		
	P	W	D	L	F	A	Pts.
West Germany	3	1	2	0	7	5	4
Czechoslovakia	3	1	1	1	8	4	3
Ireland	3	1	1	1	4	5	3
Argentina	3	1	0	2	5	10	2

GROUP 2

					Goals		
	P	W	D	L	F	A	Pts.
France	3	2	0	1	11	7	4
Yugoslavia	3	1	2	0	7	6	4
Paraguay	3	1	1	1	9	12	3
Scotland	3	0	1	2	4	6	1

GROUP 3

					Goals		
	P	W	D	L	F	A	Pts.
Sweden	3	2	1	0	5	1	5
Hungary	3	1	1	1	6	3	3
Wales	3	0	3	0	2	2	3
Mexico	3	0	1	2	1	8	1

GROUP 4

					Goals		
	P	W	D	L	F	A	Pts.
Brazil	3	2	1	0	5	0	5
England	3	0	3	0	4	4	3
Russia	3	1	1	1	4	4	3
Austria	3	0	1	2	2	7	1

QUARTER-FINALS

France 4, *Ireland* 0 (1-0). *Norrköping*

France: Abbes; Kaelbel, Lerond, Penverne, Jonquet, Marcel, Wisnieski, Fontaine, Kopa, Piantoni, Vincent.

Ireland: Gregg; Keith, McMichael, Blanchflower, Cunningham, Cush, Bingham, Casey, Scott, McIlroy, McParland.

Scorers: Wisnieski, Fontaine (2), Piantoni for France.

W. Germany 1, *Yugoslavia* 0 (1-0). *Malmo*

W. Germany: Herkenrath; Stollenwerk, Juskowiak, Eckel, Erhardt, Szymaniak, Rahn, Walter, Seeler, Schmidt, Schaefer.

Yugoslavia: Krivocuka; Sijakovic, Crnkovic, Kristic, Zebec, Boskov, Petakovic, Veselinovic, Milutinovic, Ognjanovic, Rajkov.

Scorer: Rahn for W. Germany.

Sweden 2, *Russia* 0 (0-0). *Stockholm*

Sweden: Svensson; Bergmark, Axbom, Boerjesson, Gustavsson, Parling, Hamrin, Gren, Simmonsson, Liedholm, Skoglund.

Russia: Yachin; Kessarev, Kuznetsov, Voinov, Krijevski, Tsarev, Ivanov, A., Ivanov, V., Simonian, Salnikov, Ilyin.

Scorers: Hamrin, Simonsson for Sweden.

Brazil 1, *Wales* 0 (0-0). *Gothenburg*

Brazil: Gilmar, De Sordi, Santos, N., Zito, Bellini, Orlando, Garrincha, Didi, Mazzola, Pele, Zagalo.

Wales: Kelsey; Williams, Hopkins, Sullivan, Charles, M., Bowen, Medwin, Hewitt, Webster, Allchurch, Jones.

Scorer: Pele for Brazil.

SEMI-FINALS

Brazil 5, *France* 2 (2-1). *Stockholm*

Brazil: Gilmar; De Sordi, Santos, N.; Zito, Bellini, Orlando; Garrincha, Didi, Vava, Pele, Zagalo.

France: Abbes; Kaelbel, Lerond; Penverne, Jonquet, Marcel; Wisnieski, Fontaine, Kopa, Piantoni, Vincent.

Scorers: Vava, Didi, Pele (3) for Brazil, Fontaine, Piantoni for France.

Sweden 3, *West Germany* 1 (1-1). *Gothenburg*

Sweden: Svensson; Bergmark, Axbom; Boerjesson, Gustavsson, Parling; Hamrin, Gren, Simonsson, Liedholm, Skoglund.

West Germany: Herkenrath; Stollenwerk, Juskowiak; Eckel, Erhardt, Szymaniak; Rahn, Walter, Seeler, Schaefer, Cierlarczyk.

Scorers: Skoglund, Gren, Hamrin for Sweden, Schaefer for Germany.

THIRD PLACE MATCH

France 6, *West Germany* 3 (3-1) *Gothenburg*

France: Abbes; Kaelbel, Lerond, Penverne, Lafont, Marcel; Wisnieski, Douis, Kopa, Fontaine, Vincent.

West Germany: Kwaitowski; Stollenwerk, Erhardt; Schnellinger, Wewers, Szymaniak; Rahn, Sturn, Kelbassa, Schaefer, Cierlarczyk.

Scorers: Fontaine (4), Kopa, penalty, Douis for France, Cierlarczyk, Rahn, Schaefer for Germany.

FINAL

Brazil 5, *Sweden* 2 (2-1) *Stockholm*

Brazil: Gilmar; Santos, D., Santos, N.; Zito, Bellini, Orlando, Garrincha, Didi, Vava, Pele, Zagalo.

Sweden: Svensson; Bergmark, Axbom; Boerjesson, Gustavsson, Parling, Hamrin, Gren, Simonsson, Liedholm, Skoglund.

Scorers: Vava (2), Pele (2), Zagalo for Brazil. Liedholm, Simonsson for Sweden.

Leading Scorer: Fontaine 13 (present record total).

WORLD CUP 1962—CHILE

GROUP 1

Uruguay 2, *Colombia* 1 (0-1)
Russia 2, *Yugoslavia* 0 (0-0)
Yugoslavia 3, *Uruguay* 1 (2-1)
Russia 4, *Colombia* 4 (3-1)
Russia 2, *Uruguay* 1 (1-0)
Yugoslavia 5, *Colombia* 0 (2-0)

GROUP 2

Chile 3, *Switzerland* 1 (1-1)
W. Germany 0, *Italy* 0 (0-0)
Chile 2, *Italy* 0 (0-0)
W. Germany 2, *Switzerland* 1 (1-0)
W. Germany 2, *Chile* 0 (1-0)
Italy 3, *Switzerland* 0 (1-0)

GROUP 3

Brazil 2, *Mexico* 0 (0-0)
Czechoslovakia 1, *Spain* 0 (0-0)
Brazil 0, *Czechoslovakia* 0 (0-0)
Spain 1, *Mexico* 0 (0-0)
Brazil 2, *Spain* 1 (0-1)
Mexico 3, *Czechoslovakia* 1 (2-1)

GROUP 4

Argentina 1, *Bulgaria* 0 (1-0)
Hungary 2, *England* 1 (1-0)
England 3, *Argentina* 1 (2-0)
Hungary 6, *Bulgaria* 1 (4-0)
Argentina 0, *Hungary* 0 (0-0)
England 0, *Bulgaria* 0 (0-0)

GROUP 1 *Arica*

					Goals		
	P	W	D	L	F	A	Pts.
Russia	3	2	1	0	8	5	5
Yugoslavia	3	2	0	1	8	3	4
Uruguay	3	1	0	2	4	6	2
Colombia	3	0	1	2	5	11	1

GROUP 2 *Santiago*

					Goals		
	P	W	D	L	F	A	Pts.
Germany	3	2	1	0	4	1	5
Chile	3	2	0	1	5	2	4
Italy	3	1	1	1	3	2	3
Switzerland	3	0	0	3	2	8	0

GROUP 3 *Viña del Mar*

					Goals		
	P	W	D	L	F	A	Pts.
Brazil	3	2	1	0	4	1	5
Czechoslovakia	3	1	1	1	2	3	3
Mexico	3	1	0	2	3	4	2
Spain	3	1	0	2	2	3	2

GROUP 4 *Rancagua*

					Goals		
	P	W	D	L	F	A	Pts.
Hungary	3	2	1	0	8	2	5
England	3	1	1	1	4	3	3
Argentina	3	1	1	1	2	3	3
Bulgaria	3	0	1	2	1	7	1

QUARTER-FINALS

Yugoslavia 1, *W. Germany* 0 (0-0)
Santiago

Yugoslavia: Soskic; Durkovic, Jusufi, Radakovic, Markovic, Popovic, Kovacevic, Sekularac, Jerkovic, Galic, Skoblar.

W.Germany: Fahrian; Novak, Schnellinger, Schulz, Erhardt, Giesemann, Haller, Syzmaniak, Seeler, Brulls, Schaefer.

Scorer: Radakovic for Yugoslavia.

Brazil 3, *England* 1 (1-1).
Viña del Mar

Brazil: Gilmar; Santos, D., Mauro, Zozimo, Santos, N., Zito, Didi, Garrincha, Vava, Amarildo, Zagalo.

England: Springett; Armfield, Wilson, Moore, Norman, Flowers, Douglas, Greaves, Hitchens, Haynes, Charlton.

Scorers: Garrincha (2), Vava for Brazil, Hitchens for England.

Chile 2, *Russia* 1 (2-1).
Arica

Chile: Escuti: Eyzaguirre, Contreras, Sanchez, R., Navarro, Toro, Rojas, Ramirez, Landa, Tobar, Sanchez, L.

Russia: Yachin; Tchokelli, Ostrovski, Voronin, Maslenkin, Netto, Chislenko, Ivanov, Ponedelnik, Mamikin, Meshki.

Scorers: Sanchez, L., Rojas for Chile, Chislenko for Russia.

Czechoslovakia 1, *Hungary* 0 (1-0).
Rancagua

Czechoslovakia: Schroiff; Lala, Novak, Pluskal, Popluhar, Masopust, Pospichal, Scherer, Kvasniak, Kadraba, Jelinek.

Hungary: Grosics; Matrai, Sarosi, Solymosi, Meszoly, Sipos, Sandor, Rakosi, Albert, Tichy, Fenyvesi.

Scorer: Scherer for Czechoslovakia.

SEMI-FINALS

Brazil 4, *Chile* 2 (2-1).
Santiago

Brazil: Gilmar; Santos, D., Mauro, Zozimo, Santos, N.; Zito, Didi; Garrincha, Vavà, Amarildo, Zagalo.

Chile: Escuti; Eyzaguirre, Contreras, Sanchez, R., Rodriguez; Toro, Rojas; Ramirez, Landa, Tobar, Sanchez, L.

Scorers: Garrincha (2), Vavà (2), for Brazil, Toro, Sanchez, L. (penalty) for Chile.

Czechoslovakia 3, *Yugoslavia* 1 (0-0).
Viña del Mar

Czechoslovakia: Schroiff; Lala, Novak; Pluskal, Popluhar, Masopust; Pospichal, Scherer, Kvasniak, Kadraba, Jelinek.

Yugoslavia: Soskic; Durkovic, Jusufi; Radakovic, Markovic, Popovic; Sujakovic, Sekularac, Jerkovic, Galic, Skoblar.

Scorers: Kadraba, Scherer (2), for Czechoslovakia, Jerkovic for Yugoslavia.

THIRD PLACE MATCH

Santiago

Chile 1, *Yugoslavia* 0 (0-0)

Chile: Godoy; Eyzaguirre, Cruz, Sanchez, R., Rodriguez; Toro, Rojas; Ramirez, Campos, Tobar, Sanchez, L.

Yugoslavia: Soskic; Durkovic, Svinjarevic; Radakovic, Markovic, Popovic; Kovacevic, Sekularac, Jerkovic, Galic, Skoblar.

Scorer: Rojas for Chile.

FINAL

Santiago

Brazil 3, *Czechoslovakia* 1 (1-1)

Brazil: Gilmar; Santos, D., Mauro, Zozimo, Santos, N.; Zito, Didi; Garrincha, Vavà, Amarildo, Zagalo.

Czechoslovakia: Schroiff; Tichy, Novak; Pluskal, Popluhar, Masopust; Pospichal, Scherer, Kvasniak, Kadraba, Jelinek.

Scorers: Amarildo, Zito, Vavà for Brazil, Masopus for Czechoslovakia.

Leading Scorers: Albert (Hungary), Ivanov (Russia), Sanchez, L. (Chile), Garrincha, Vavà (Brazil), Jerkovic (Yugoslavia) each 4.

WORLD CUP 1966—ENGLAND

GROUP 1

England 0, *Uruguay* 0 (0-0)
France 1, *Mexico* 1 (0-0)
Uruguay 2, *France* 1 (2-1)
England 2, *Mexico* 0 (1-0)
Uruguay 0, *Mexico* 0 (0-0)
England 2, *France* 0 (1-0)

GROUP 2

W. Germany 5, *Switzerland* 0 (3-0)
Argentina 2, *Spain* 1 (0-0)
Spain 2, *Switzerland* 1 (0-1)
Argentina 0, *W. Germany* 0 (0-0)
Argentina 2, *Switzerland* 0 (0-0)
W. Germany 2, *Spain* 1 (1-1)

GROUP 3

Brazil 2, *Bulgaria* 0 (1-0)
Portugal 3, *Hungary* 1 (1-0)
Hungary 3, *Brazil* 1 (1-1)
Portugal 3, *Bulgaria* 0 (2-0)
Portugal 3, *Brazil* 1 (2-0)
Hungary 3, *Bulgaria* 1 (2-1)

GROUP 4

Russia 3, *N. Korea* 0 (2-0)
Italy 2, *Chile* 0 (1-0)
Chile 1, *N. Korea* 1 (1-0)
Russia 1, *Italy* 0 (0-0)
N. Korea 1, *Italy* 0 (1-0)
Russia 2, *Chile* 1, (1-1)

GROUP 1 *Wembley, White City*

					Goals		
	P	W	D	L	F	A	Pts.
England	3	2	1	0	4	0	5
Uruguay	3	1	2	0	2	1	4
Mexico	3	0	2	1	1	3	2
France	3	0	1	2	2	5	1

GROUP 2 *Birmingham, Sheffield*

					Goals		
	P	W	D	L	F	A	Pts.
West Germany	3	2	1	0	7	1	5
Argentine	3	2	1	0	4	1	5
Spain	3	1	0	2	4	5	2
Switzerland	3	0	0	3	1	9	0

GROUP 3 *Liverpool, Manchester*

					Goals		
	P	W	D	L	F	A	Pts.
Portugal	3	3	0	0	9	2	6
Hungary	3	2	0	1	7	5	4
Brazil	3	1	0	2	4	6	2
Bulgaria	3	0	0	3	1	8	0

GROUP 4 *Sunderland, Middlesbrough*

					Goals		
	P	W	D	L	F	A	Pts.
Russia	3	3	0	0	6	1	6
North Korea	3	1	1	1	2	4	3
Italy	3	1	0	2	2	2	2
Chile	3	0	1	2	2	5	1

QUARTER-FINALS

England 1, *Argentina* 0 (0-0). *Wembley*

England: Banks; Cohen, Wilson; Stiles, Charlton, J., Moore; Ball, Hurst, Charlton, R., Hunt, Peters.

Argentina: Roma; Ferreiro, Perfumo, Albrecht, Marzolini; Gonzalez, Rattin, Onega; Solari, Artime, Mas.

Scorer: Hurst for England.

West Germany 4, *Uruguay* 0 (1-0). *Sheffield*

West Germany: Tilkowski; Hottges, Weber, Schulz, Schnellinger; Beckenbauer, Haller, Overath; Seeler, Held, Emmerich.

Uruguay: Mazurkiewicz; Troche; Ubina, Gonçalves, Manicera, Caetano; Salva, Rocha; Silva, Cortes, Perez.

Scorers: Held, Beckenbauer, Seeler, Haller for West Germany.

Portugal 5, *North Korea* 3 (2-3). *Everton*

Portugal: José Pereira; Morais, Baptista, Vincente, Hilario; Graça, Coluna, Jose Augusto, Eusebio, Torres, Simoes.

North Korea: Ri Chan Myung; Rim Yung Sum, Shin Yung Kyoo, Ha Jung Wong, O Yook Kyung; Pak Seung Jin, Jon Seung Hwi; Han Bong Jin, Pak Doo Ik, Li Dong Woon, Yang Sung Kook.

Scorers: Pak Seung Jin, Yang Sung Kook, Li Dong Woon, for North Korea, Eusebio 4 (2 penalties), Jose Augusto, for Portugal.

Russia 2, *Hungary* 1 (1-0). *Sunderland*

Russia: Yachin; Ponomarev, Shesternev, Voronin, Danilov; Sabo, Khusainov; Chislenko, Banischevski, Malofyev, Porkujan.

Hungary: Gelei; Matrai; Kaposzta, Meszoly, Sipos, Szepesi; Nagy, Albert, Rakosi; Bene, Farkas.

Scorers: Chislenko, Porkujan for Russia, Bene for Hungary.

SEMI-FINALS

West Germany 2, *Russia* 1 (1-0). *Everton*

West Germany: Tilkowski; Hottges, Weber, Schulz, Schnellinger; Beckenbauer, Haller, Overath, Seeler, Held, Emmerich.

Russia: Yachin; Ponomarev, Shesternev, Voronin, Danilov; Sabo, Khusainov; Chislenko, Banischevski, Malofeyev, Porkujan.

Scorers: Haller, Beckenbauer for Germany, Porkujan for Russia.

England 2, *Portugal* 1 (1-0). *Wembley*

England: Banks; Cohen, Wilson; Stiles, Charlton, J., Moore; Ball, Hurst, Charlton, R., Hunt, Peters.

Portugal: José Pereira; Festa, Baptista, Jose Carlos, Hilario; Graça, Coluna, Jose Augusto; Eusebio, Torres, Simoes.

Scorers: Charlton, R. 2 for England, Eusebio (penalty) for Portugal.

THIRD PLACE MATCH

Portugal 2, *Russia* 1 (1-1). *Wembley*

Portugal: José Pereira; Festa, Baptista, Jose Carlos, Hilario; Graca, Coluna, Jose Augusto; Eusebio, Torres, Simoes.

Russia: Yachin; Ponomarev, Khurtsilava, Korneev, Danilo; Voronin, Sichinava; Metreveli, Melofeyev, Banischevski, Serebriannikov.

Scorers: Eusebio (penalty), Torres for Portugal, Malofeyev for Russia.

FINAL *Wembley*

England 4, *West Germany* 2 (1-1) (2-2) after extra time

England: Banks; Cohen, Wilson; Stiles, Charlton, J., Moore; Ball, Hurst, Hunt, Charlton, R., Peters.

West Germany: Tilkowski; Hottges, Schulz, Weber, Schnellinger; Haller, Beckenbauer; Overath, Seeler, Held, Emmerich.

Scorers: Hurst 3, Peters for England, Haller, Weber for Germany.

Leading scorer: Eusebio (Portugal) 9

WORLD CUP 1970—MEXICO

GROUP A

Mexico 0, *Russia* 0 (0-0)
Belgium 3, *El Salvador* 0 (1-0)
Russia 4, *Belgium* 1 (1-0)
Mexico 4, *El Salvador* 0 (1-0)
Russia 2, *El Salvador* 0 (0-0)
Belgium 0, *Mexico* 1 (0-1)

GROUP B

Uruguay 2, *Israel* 0 (1-0)
Italy 1, *Sweden* 0 (1-0)
Uruguay 0, *Italy* 0 (0-0)
Israel 1, *Sweden* 1 (0-0)
Sweden 1, *Uruguay* 0 (0-0)
Israel 0, *Italy* 0 (0-0)

GROUP C

England 1, *Rumania* 0 (0-0)
Brazil 4, *Czechoslovakia* 1 (1-1)
Rumania 2, *Czechoslovakia* 1 (0-1)
Brazil 1, *England* 0 (0-0)
Brazil 3, *Rumania* 2 (2-1)
England 1, *Czechoslovakia* 0 (0-0)

GROUP D

Peru 3, *Bulgaria* 2 (0-1)
W. Germany 2, *Morocco* 1 (0-1)
Peru 3, *Morocco* 0 (0-0)
W. Germany 5, *Bulgaria* 2 (2-1)
W. Germany 3, *Peru* 1 (3-1)
Bulgaria 1, *Morocco* 1 (1-0)

QUARTER FINALS

Uruguay 1, *Russia* 0 *Mexico City* after extra time.

Uruguay: Mazurkiewicz; Ancheta, Matosas, Ubina, Montero Castillo ; Mujica, Morales; Cubilla, Fontes, Maneiro, Cortes. Subs: Gomez for Morales, Esparrago for Fontes.

Russia: Kavazashvili, Afonin, Dzodzuashvili; Khurtsilava, Asatiani; Shesternev, Muntian. Evryuzhikhin, Byshovets, Kaplichny, Khmelnitski. Subs: Kiselev for Asatiani, Logofet for Khurtislava

Scorer: Esparrago (116).

Italy 4, *Mexico* 1. *Toluca*

Italy: Albertosi; Burgnich, Facchetti, Cera, Rosato; Bertini, De Sisti; Domenghini, Riva, Boninsegna, Mazzola. Sub: Rivera for Mazzola.

GROUP A

					Goals		
	P	W	D	L	F	A	Pts.
Russia	3	2	1	0	6	1	5
Mexico	3	2	1	0	5	0	5
Belgium	3	1	0	2	4	5	2
El Salvador	3	0	0	3	0	9	0

GROUP B

					Goals		
	P	W	D	L	F	A	Pts.
Italy	3	1	2	0	1	0	4
Uruguay	3	1	1	1	2	1	3
Sweden	3	1	1	1	2	2	3
Israel	3	0	2	1	1	3	2

GROUP C

					Goals		
	P	W	D	L	F	A	Pts.
Brazil	3	3	0	0	8	3	6
England	3	2	0	1	2	1	4
Rumania	3	1	0	2	4	5	2
Czechoslovakia	3	0	0	3	2	7	0

GROUP D

					Goals		
	P	W	D	L	F	A	Pts.
W. Germany	3	3	0	0	10	4	6
Peru	3	2	0	1	7	5	4
Bulgaria	3	0	1	2	5	9	1
Morocco	3	0	1	2	2	6	1

Mexico: Calderon; Vantolra, Pena, Guzman, Perez; Gonzalez, Munguia; Pulido, Valdivia, Fragoso, Padilla. Sub: Diaz for Munguia.

Scorers: Domenghini, Riva 2, Rivera, for Italy.

Brazil 4, *Peru* 2. *Guadalajara*

Brazil: Felix; Brito, Piazza, Carlos Alberto, Marco Antonio; Clodoaldo, Gerson; Jairzinho, Tostao, Pele, Rivelino. Subs.: Paulo Cesar for Gerson, Roberto for Jairzinho.

Peru: Rubinas; Campos, Chumpitaz, Mifflin; Challe, Baylon; Leon, Cubillas, Gallardo, Fernandez, Subs.: Sotil for Baylon, Reyes for Leon.

Scorers: Riveliono, Tostao 2, Jair for Brazil; Gallardo, Cubillas for Peru.

West Germany 3, *England* 2. *Leon* (after extra time).

West Germany: Maier; Vogts, Schnellinger, Fichtel, Hottges; Beckenbauer, Seeler; Libuda, Overath, Muller, Lohr. Subs.: Schulz for Hottges, Grabowski for Libuda.

England: Bonetti; Newton, Cooper; Mullery. Labone, Moore; Lee, Ball, Charlton, R., Hurst, Peters. Subs.: Bell for Charlton, Hunter for Peters,

Scorers: Beckenbauer, Seeler, Muller for Germany, Mullery, Peters for England.

SEMI-FINALS

Italy 4, *West Germany* 3. *Azteca Stadium, Mexico City* (after extra time).

West Germany: Maier; Vogts, Schnellinger, Schulz, Patzke; Beckenbauer, Seeler; Overath, Muller, Lohr, Grabowski. Subs.: Libuda for Lohr, Held for Patzke.

Italy: Albertosi; Burgnich, Cera, Rosato, Facchetti; Bertini, Riva; Domenghini, Mazzola, De Sisti, Boninsegna. Sub.: Rivera for Mazzola.

Scorerss Schnellinger, Muller (2) for West Germany, Boninsegna, Burgnich, Riva, Rivera for Italy.

Referee: Yamasaki (Mexico). Linesmen: Velazquez (Colombia), Hormazabal (Chile).

Brazil 3, *Uruguay* 1. *Guadalajara*

Brazil: Felix; Carlos Alberto, Brito, Piazza, Everaldo; Gerson, Clodoaldo; Jairzinho, Tostao, Pele, Rivelino. No subs.

Uruguay: Mazurkiewzic; Ancheta, Matosas, Ubina, Montero Castillo; Mujica, Fontes; Cubilla, Maneiro, Morales, Cortes. Sub. Esparrago for Maneiro.

Scorers: Clodoaldo, Jairzinho, Rivelino for Brazil, Cubilla for Ururuay.

Referee: Ortiz de Mendebil (Spain). Linesmen: Marschall (Austria), Bakhramov (Russia).

THIRD PLACE MATCH

West Germany 1, *Uruguay* 0. *Mexico City*

West Germany: Wolter; Overath, Schnellinger, Vogts, Weber; Fichtel, Patzke; Seeler, Libuda, Muller, Held. Subs.: Lorenz for Schnellinger, Lohr for Libuda.

Uruguay: Mazurkiewicz; Ancheta, Matosas, Ubina, Montero Castillo; Mujica, Cubilla; Fontes, Cortes, Maneiro, Morales. Subs.: Esparrago for Fontes Sandoval for Maneiro.

Scorer: Overath for West Germany.

Referee: Sbardella (Italy). Linesmen: Marschall (Austria), Abel Aguilar (Mexico).

FINAL

Brazil 4, *Italy* 1. *Mexico City*

Brazil: Felix; Carlos Alberto, Brito, Piazza, Everaldo; Gerson, Clodoaldo; Jairzinho, Pele Tostao, Rivelino. No subs.

Italy: Albertosi; Burgnich, Cera, Rosato, Facchetti; Bertini, Riva; Domenghini, Mazzola, De Sisti, Boninsegna. Subs.: Juliano for Bertini, Rivera for Boninsegna.

Scorers: Pele, Gerson, Jairzinho, Carlos Alberto for Brazil, Boninsegna for Italy.

Referee: Rudi Glockner (East Germany). Linesmen: Rudolf Scheurer (Switzerland), Angel Coerazza (Argentine).

THE ROTHMANS GOLDEN BOOTS AWARDS

To the Top Eleven Players in Great Britain

PAT JENNINGS
(Tottenham Hotspur and Northern Ireland)
11 votes

PAUL MADELEY
(Leeds United and England)
20 votes

ROY McFARLAND
(Derby County and England)
16 votes

NORMAN HUNTER
(Leeds United and England)
15 votes

ALEC LINDSAY
(Liverpool and England)
15 votes

BILLY BREMNER
(Leeds United and Scotland)
26 votes

EMLYN HUGHES
(Liverpool and England)
15 votes

DAVID HAY
(Celtic and Scotland)
9 votes

KEVIN KEEGAN
(Liverpool and England)
16 votes

MIKE CHANNON
(Southampton and England)
25 votes

TOMMY HUTCHISON
(Coventry City and Scotland)
11 votes

Substitute:
COLIN TODD (Derby County and England) 10 votes

Young Player of the Year:
KEVIN BEATTIE (Ipswich Town and England U-23) 9 votes

The fifth year of the Rothmans Golden Boots Awards saw Billy Bremner, Scotland's World Cup captain and the player who led Leeds United to their First Division championship, emerge as the only footballer to have appeared in all five awards. He was also the only one to receive all 26 votes, though Mike Channon had 25.

Young Player of the Year was Kevin Beattie and in all the voting the widest range of possibilities was shown by the voters.

Other players who received votes in the Golden Boots Awards: Peter Shilton (8), Malcolm Macdonald (8), Colin Todd (7), Colin Bell (7), Ian Callaghan (7), Kenny Dalglish (6), Danny McGrain (6), Stan Bowles (5), Ray Clemence (5), Martin Peters (4), Allan Hunter (3), Trevor Brooking (3), Sandy Jardine (2), John Richards (2), Allan Clarke (2), Keith Weller (2), Dave Watson (2), Jimmy Johnstone (2), Dave Clements (2), Mike England (2), Leighton James (2); the following players each received one vote: Willie Morgan, Derek Dougan, Peter Lorimer, Terry Hibbitt, Bob Hatton, David Harvey, Bob Latchford, Tony Currie, Thomson Allan, Willie Donachie, Arthur Duncan, Frank Worthington, Alan Hudson, Paul Reaney, John Mahoney, George Connelly, Joe Jordan, Billy McNeill, David Nish, Geoff Hurst.

Other votes cast for substitutes: Emlyn Hughes (3), Ian Callaghan (2), Martin Peters (2), David Hay (2), Alan Ball (1), Kevin Beattie (1), Alan Hudson (1), Paul Madeley (1), David Nish (1), Keith Weller (1), Terry Yorath (1).

Additional votes for the Young Player of the Year: Mervyn Day (8), Phil Thompson (5), Chris McGrath (2), Kenny Dalglish, Ray Hankin (1 each).

Here is the full panel who chose the team:

Peter Batt (*Sun*), Frank Butler (*News of the World*), David Coleman (BBC TV), Peter Corrigan (*Observer*), Brian Glanville (*Sunday Times*), Geoffrey Green (*The Times*), Jimmy Hill (BBC TV), Alan Hoby (*Sunday Express*), Alan Hughes (*Goal*), Brian James (*Sunday Times*), Ken Jones (*Sunday Mirror*), Bernard Joy (*Evening Standard*), David Lacey (*Guardian*), Mike Langley (*Sunday People*), Frank McGhee (*Daily Mirror*), Colin Malam (*Sunday Telegraph*), David Miller (*Daily Express*), Jeff Powell (*Daily Mail*), John Rafferty (*Scotsman*), Victor Railton (*Evening News*), Jack Rollin (*League Football* statistician), Donald Saunders (*Daily Telegraph*), Leslie Vernon (*Rothmans Football Yearbook*), Alex Cameron (*Daily Record*), John McKenzie (*Scottish Daily Express*), and Tommy Gallacher (*Dundee Courier*).

The four previous teams were:

1970—Gordon Banks; David Hay, Terry Cooper, Billy Bremner, Mike England, Bobby Moore, Jimmy Johnstone, Alan Ball, Geoff Hurst, Ron Davies, George Best.

1971—Gordon Banks; Chris Lawler, Terry Cooper, Billy Bremner, Frank McLintock, Bobby Moore, George Best, Martin Chivers, Ron Davies, Francis Lee, Martin Peters.

1972—Gordon Banks; Paul Madeley, Roy McFarland, Bobby Moore, Terry Cooper, Billy Bremner, Johnny Giles, Jimmy Johnstone, Martin Chivers, Francis Lee, Eddie Gray. Substitute: Peter Simpson.

1973—Pat Jennings; Paul Madeley, Bobby Moore, Roy McFarland, Emlyn Hughes, Billy Bremner, Alan Ball, Johnny Giles, Peter Lorimer, Mick Channon, Allan Clarke. Substitute: Colin Todd. Young Player of the Year: John Richards.

EDITORIAL

by Brian James

If the way to hell is paved with good intentions, then we must accept that the Football League's intentions for season 1973-74 were of the best: a three-up, three-down system of promotion and relegation was designed to encourage the spread of ambition, yet it succeeded only in infecting even more clubs with fear, which is the endemic disease of English football.

For many years it had been recognised that for the majority of League clubs the length of the season was largely illusory. Long before the final matches were due to be played, most had lost their meaning. Perhaps one or two clubs would be left with a mathematical chance of overtaking the leaders, a few more would be left to contemplate the fast-fading risk of disasters which could place them among those in peril. But for most, perhaps as many as a dozen, remaining fixtures were just formality. This was a situation which needed to be changed.

It is not hard to argue that the cure has proved more painful than the affliction. From about Christmas onwards two-thirds of the First Division clubs, the teams with nominally the greater talents, the teams who should be setting the standards if not the pace, were made to play looking apprehensively over their shoulders. With a month, and perhaps six games, left before the end of the season at least 12 of England's most famous sides were living daily with the notion that the loss of a key player or two, a vital match or two, could see them threatened. They sent for safety, striving for a cautious point at a time.

With hindsight, and this is why we must not blame the League too harshly, we can see that it could have been no other way. Football, like all competitions, is about carrots and sticks; three-up and three-down doubled the size of the stick yet made the only carrot—the League title—no more accessible. Protagonists of the scheme may support it still. They will argue that the final weeks of the season *were* more crucial than ever before; that crowds attending the finale *were* seeing matches of greater moment than usual, that especially in the lower divisions, issues were kept alive literally to the last kick.

Such claims deserve rebuttal. These late matches were more important, but were they better? On one Saturday of that last month, a quarter of the games finished as they had begun—goalless. The crowds were tempted by the importance of the matches, but were they entertained by the quality of the play? Is it better for the health of the national game that, say, Carlisle or Luton can reach out for honours . . . or that Tottenham, Arsenal, or Manchester City should dig in defensively to avoid disgrace?

Improbable successes by small clubs brave enough to seize their moment is a marvellous element of cup football, but in the long run it is the steady, year-by-year quality of the great and famous that gives League football its stability. The great clubs of the world – Real Madrid, Benfica, Santos, Ajax, Celtic – could never have reigned so long, or learned to play so beautifully had they been forced to live in leagues where survival was the first priority. English football has long been too competitive; three-down from the First Division simply made the prospect of improvement in standards and attitude much more remote.

Bertie Mee, manager of Arsenal, makes an interesting point about last season: 'Three-down was a failure. How else can you describe a situation in which a dozen of us, in charge of good teams if not among the best, got through the last month and then said "thank God, that's over"? In one small way I can illustrate the difference: over Easter I had four young players I wanted to bring into the first team, lads who are our future, who would have benefited from a few games in the top League ready for next season. I didn't give one of them a game . . . I dared not, not when we needed points to be sure. That tells it all about the mood. Fear and tension were the influences last spring. How can our football, English football, ever improve like this? One down, not three, would make more sense.'

Because it is unfair to complain without offering constructive alternatives, let us consider another way in which the final months could be given more meaning. At present the four places open to England in the UEFA Cup are awarded to those teams near the top who win neither of the two major prizes—the title or the FA Cup. Rewards for runners-up, in effect. Why not, instead, offer those places to the four teams who score the most goals? The effect of this would be to put high-scoring in every club's mind from the start. Winning 2-0 in August or September, they'd have cause to go for a third or fourth goal. But, more to the point, they would have new and different incentives to drive them on through March and April.

Last season teams as lowly-placed as West Ham or Chelsea would have been involved. Instead of going out each Saturday obsessed with avoiding defeat, they would have begun matches feeling that goals alone mattered. What more could a crowd ask than to be offered a match in which it knew the players had only one aim – the scoring of goals? What better publicity for the game than the discussion on the prospect of Rovers or United achieving their target of four goals a game for the last six matches? What could cause a greater ripple of anticipation than seeing an attack begin, knowing it would be pressed home at whatever risk? What is more certain than the fact that coaches would begin scouring their staffs for unpredictable marksmen in these vital last weeks, rather than choosing their teams from defenders likely to make fewest mistakes?

We have tried the stick – it landed with a dull thwack on the backs of men already cowed with apprehension. Why not offer this carrot? If nothing else it would ensure that English football would be represented abroad by teams who have obtained their passport into Europe by proving they can perform more adventurously than the rest, As a bonus, it might even, in time, give us a new breed of scoring footballers to enliven the England team.

will not play again. Banks will be offered a job on Stoke's coaching staff . . . Freddie Cox, the old Arsenal player, who managed Bournemouth until 1970, dies at the age of 52, following a heart attack . . . Plymouth sign Harry Burrows, the Stoke forward . . . Alec Stock, the Fulham manager, appeals to people inside football to stop knocking the game . . . Brian Clough joins London Weekend TV on a part-time basis. He will appear on both the 'On the Ball' and 'Big Match' programmes. Clough says, 'I merely switched channels. This is no different to the amount of TV work I have been doing in the last three or four years.'

8 Mick Jones, the Notts Co. defender, signs for Peterborough (£6000) . . . Ray Pointer joins Blackpool as trainer/coach . . . Ajax beat Tottenham 4-1 in a friendly in Amsterdam . . . The players win the argument over the right to appeal against a caution, but in future the appeal must be lodged within seven days of the match in question, and if it is frivolous, the player's club may be fined and the suspension could be increased by one match. Basically the same points system will operate as last season, but clubs with poor disciplinary records will be heavily fined.

11 Bristol R. beat West Ham in the Watney Cup on penalties—6-5! Stoke win 1-0 at Plymouth and the two Second Division clubs Hull and Bristol C. are safely through into the semi-finals . . . Alan Hardaker says on television that he is optimistic concerning attendances in the coming season. 'The three-up-and-three-down system is a step in the right direction, but I'd like to see some pruning of international and European football. The League must remain strong because it is the root for our football.' . . . Colchester sign Paul Aimson from AFC Bournemouth for £10,000.

13 Bolton publicly state that Jimmy Armfield must stay with the club as manager for the three-year term of his contract. This is in answer to rumours which link Armfield with Sheffield U. . . . Following a wave of violence at football matches during the week, police will film crowds leaving stations and car parks at Coventry's home game v Spurs on August 25. Len Shipman, President of the League says, 'Violence on the terraces must be strangled at birth early this season. The League, police and local authorities must get together to work out a plan to stop this type of behaviour.'

14 Preston buy Francis Burns from Southampton for £35,000 . . . Hull beat Bristol R. 1-0 in the semi-final of the Watney Cup through a goal scored by Malcolm Lord. . . Arsenal are beaten 1-0 in a friendly by the Norwegian amateurs Frigg Oslo. Peter Storey is sent off, Pat Rice booked, and Alan Ball injured.

15 Manchester C. report a profit of over £250,000 for the year ending May 31 . . . A Sunday League amateur side play at Mainz, W. Germany, where they are mistakenly billed as 'Wolverhampton'. The locals put out their strongest side, thinking that they will face 'Wolves' with Dougan and Co. In front of a sizeable crowd, Mainz win 21-0! . . . Stoke reach the Watney Cup Final by beating Bristol C. 4-1 . . . Peter Storey is not reported to the FA concerning his sending-off at Oslo, as it was a friendly match.

16 Ajax have accepted a staggering £900,000 bid for Cruyff from Barcelona. Half of of the transfer fee goes to the player. The Dutch FA veto the move because the official transfer season is over and no Dutch player can change clubs until December 1. As a consequence of this decision, all members of the Netherlands Players Union Management Committee resign . . . Billy Bingham fines three of his players for being 45 minutes late back in their hotel after an evening out in Sweden. Harper, Kenyon, and Bernard are each fined a week's wages.

17 Millwall's League game at Preston on September 10 is put back a day because Bobby Charlton, Preston's manager, has to attend a dinner given to him and his brother Jack at the National Sporting Club, and Prime Minister Edward Heath is amongst the guests . . . Three Swindon players are sent home by manager Les Allen from their West Country tour for disciplinary reasons . . . Frank Clarke joins Carlisle from Ipswich for a fee of £35,000.

18 The FA emergency committee will decide whether to accuse Brian Clough of

bringing the game into disrepute. They sent him a letter asking about an article he wrote in the *Sunday Express* concerning the suspended fine imposed on Leeds. Clough says, 'They are leaving a loophole. But I shall not take it.' . . . Gordon Banks officially confirms that he is retiring from active football. Banks, capped 73 times, will stay in football as a coach . . . Cambridge walk off in the 58th minute of a pre-season friendly v Colchester, but complete the match after two minutes' stoppage. Manager Bill Leivers says that he lost his temper after a goal was allowed to stand against his team, but decided to finish the game for the crowd's sake . . . Wolves beat Arsenal 3-1 in the FA Cup third place play-off at Highbury, and Burnley win the Charity Shield match 1-0 at Maine Road v Manchester C. . . . Celtic beat Rangers 2-1 in the Scottish League Cup, and when the visitors score their goals late in the game, hundreds of supporters invade the pitch . . . Trouble spots in England—Huddersfield, York, and Hereford. 34 people are arrested after the Huddersfield v Leeds game; at York, fighting on the terraces spreads on to the pitch, and 95 Oxford fans are held by the police when their train back to Oxford is stopped at Worcester.

20 Len Shipman, President of the Football League, says that the time has come for the Government to bring back the birch to deal with soccer hooligans. 'Ruthless action is imperative,' he says, 'fines will not stop the violence.' But the police put the blame on the antics of the players during the game. The Police Federation Journal writes, 'When an England player in an international match is seen by millions of TV viewers to spend most of the first half trying to intimidate the referee, and gets himself sent off after attacking an opponent, what happens? He is picked again and only prevented from playing again by higher authority. Can we wonder at the behaviour of young hooligans, who, after all, are not paid large sums for playing the game?' . . . Joe Kinnear wishes to leave Spurs but Nicholson says that he needs all his first team squad members.

21 Alan Hardaker says that the answer to soccer hooliganism is 'seats only' stadiums. The League Management Committee might grant financial help to clubs which cannot afford to install seats on their terraces . . . Chelsea are fined £750 and Ron Harris £25, because the player appeared in a friendly match last season when under suspension.

22 Manchester U. put the former England player David Sadler on the transfer list at £45,000 . . . Don Revie asks the FA to send an assessor to Leeds' away matches. Revie says, '70% of our bookings were on away grounds last season. The assessor would submit a report to me giving a personal view of any incident in which my players are cautioned.' . . . According to a Nairobi News Agency, a witch-doctor wrote to Sir Alf Ramsey and offered his help in getting England into the World Cup finals. He wrote, 'I, Shariff Abubakar Omar, am the leading witch-doctor in East Africa with international repute in football and other matters. I have helped Kenya and Uganda national teams to win trophies in the past.'

23 Tip and Tap, the 1974 FIFA World Cup mascots are officially 'introduced' at a press reception by Sir Stanley Rous. 'It is a very expensive business to stage a World Cup. We need all the revenue, so we must restrict souvenir piracy,' said the FIFA President . . . Derek Dougan suggests a 'peace-formula' on the eve of the new season. He proposes monthly meetings between all interested parties—players, managers, legislators, referees—to iron out the game's problems . . . David Payne (C. Palace) signs for Orient for £20,000.

24 Chelsea drop Alan Hudson for the opening League match at Derby, but Ian Hutchinson is back in the team . . . John Jackson and Iain Phillip are the surprise omissions from the C. Palace team . . . West Ham sign Paul Sussans, a 23-year-old amateur forward, as a full pro. He is a University graduate, a former Corinthian Casuals player, and according to manager Greenwood, is 'an exceptional prospect',

25 A good start for the pre-season favourites in the First Division. Leeds, Liverpool. Arsenal, and Derby all win their home matches . . . Denis Law scores twice for Manchester C. against Birmingham and Derek Dougan gets two goals v Norwich...

Burnley win 2-0 at Sheffield, but the other promoted team, Q.P.R., only draw at home with Southampton . . . The first league goal of the '73/'74 season is scored by John Woodward of York City, who nets after 70 seconds . . . Brian Hornsby comes on as sub. for Arsenal three seconds before the final whistle . . . Sadly, football hooliganism still makes the front pages—at Derby there is a battle between Chelsea and Derby supporters on the pitch! The police are powerless to stop it, but later eight youths are arrested . . . Manchester U. fans cause damage at Euston station and there are other trouble-spots . . . Hugh Curran (Oxford) and Ian Lawther (Stockport) are sent off . . . The official attendance figures show a drop of 35,000 compared with last season.

27 Nat Lofthouse joins the Arsenal scouting staff . . . Mervyn Day makes his league debut in goal for West Ham . . . Bobby Charlton signs his old clubmate Nobby Stiles from Middlesbrough for £20,000.

28 Peter Kitchen (Doncaster) gets the first hat-trick of the season in a League Cup match at Nottingham, where the Fourth Division club surprisingly beat Notts Co. 4-3.

29 George Eastham is booked for the first time in his 18-year career at Manchester where United beat Stoke 1-0 . . . Holland beat Iceland 8-1 in a World Cup match at Deventer.

30 Brian Clark (AFC Bournemouth) signs for Millwall for £35,000 . . . The Football League asks clubs to cooperate in rearranging fixtures during the season in view of the World Cup . . . If games are postponed for any reason, they should be fitted in the fixture list as soon as possible . . . Stoke is to ask the Football League not to appoint ref. John Hunting to any of their matches this season.

31 The Alan West transfer from Burnley to Sunderland falls through due to medical reasons . . . Billy Jennings, the young Watford player, gets the first League hat-trick of the season—his goals give a 3-2 away win to his club at Southend.

September

1 Leeds beat Tottenham 3-0, their second win in London in five days, and they are the only 100-per-centers in the First Division. Allan Clarke is carried off in the second half with a bad leg injury . . . Two players are sent off—Billy Wilson (Portsmouth) and Barrie Murphy (Barnsley) . . . A missile thrown from the crowd after the final whistle at Millwall knocks out Jim Cumbes, the Aston Villa goalkeeper . . . Hearts centre-forward Don Ford scores a hat-trick of penalties in his team's 3-2 away win at Morton.

3 Prompted by the Football League, the clubs promise support to Sir Alf Ramsey. League Cup ties will be brought forward to give time for an England get-together before the vital World Cup match against Poland on October 17.

4 Sheffield U. register the new season's biggest First Division win—5-0 v Arsenal!

5 Alan Hardaker attends the UEFA conference, specially convened to discuss the fall in attendance figures throughout the Continent. The English League Secretary blames the coaches for the decline in interest. 'We have to re-educate the coaches in order to make the game more interesting. There has been too much concentration on defence and not enough on attack.' . . . Leeds are the only club in the First Division with full points after four matches. They beat Wolves 4-1, and Derek Parkin is sent off . . . W. Germany beat Russia 1-0 in a friendly at Moscow.

6 Ted Croker takes over from Denis Follows as FA Secretary . . . George Best reports back to Manchester U. and will begin training next Monday . . . Johan Cruyff makes his debut in a friendly for Barcelona. The Spanish club wins 6-0 against Circle Bruges . . . Norwich sign Les Wilson, the ex-Bristol C. player, on a free transfer.

7 Alan Hunter, the N. Ireland international, is put on the transfer list by Ipswich.

8 Leeds beat Birmingham 3-0 with a Lorimer hat-trick, and lead the First Division with maximum points after five matches . . . Rotherham inflict an 8-1 beating on

Crewe. 'Go home to bed, just keep out of sight,' says Jimmy Melia, the Crewe manager, to his players after the match . . . Everton coach Stewart Imlach is booked by referee Pat Partridge after his team lose 2-1 at Derby. Imlach admits that he called the official 'a cheat'.

10 Alan Ball claims that he is the victim of a personal vendetta being waged by Welsh referee Clive Thomas, who booked him on September 8 in the Leicester match. Ball indicated during the match that one of the linesmen needed spectacles, and was cautioned for 'ungentlemanly conduct' . . . George Best reports for training at Old Trafford.

11 Eddy Kelly, the Arsenal player who threw his shirt at the trainer's bench in disgust on Saturday when he was substituted, comes on the field bare-chested against Sheffield U. at Highbury. To the crowd's amusement, he pulls on the No. 11 jersey just before the start of the game, which the Gunners win 1-0 with a late Kennedy goal. Malcolm Allison decides to move the touchlines 3 yards and narrows the pitch at Selhurst Park. C. Palace draw 0-0 with Aston Villa—their first point and first 'shut-out' of the season . . . Leeds still have a 100% record—they win 2-0 at Molineux.

12 Alan Durban, the Welsh international, moves to Shrewsbury from Derby for a reputed fee of £12,000 . . . Steve Burtenshaw offers his resignation as Arsenal's first team coach and it is 'reluctantly accepted by the Board'. During the last two seasons, since Burtenshaw took over from Don Howe, Arsenal reached the Cup Final once in 1972 and were runners-up in the league last season. Later it is announced that Bobby Campbell, the Q.P.R. coach, will take over the Arsenal job . . . Alex Stepney scores from a penalty at home against Leicester, but the visitors win 2-1 . . . Gillingham score seven goals in a Fourth Division match against Scunthorpe . . . Ken Wallace moves from Hereford to Exeter on a free transfer . . . In the first European competition match of the season Ards beat Standard Liege 3-2 in the UEFA Cup . . . Holland win 2-1 at Oslo against Norway and need only one point against Belgium to qualify for the World Cup Finals.

13 Polish star Lubanski has a knee operation and is out for the season. He will not be available to play for Poland against either Wales or England.

14 Brian Bromley joins Reading from Brighton for a £10,000 fee . . . Bobby Moore is pressing for a transfer from West Ham! The England captain tells manager Ron Greenwood that he 'would not be against a move'. According to reports, Brian Clough would like to sign Moore and move Colid Todd to midfield.

15 Bobby Moore is dropped against Manchester U., and West Ham lose 3-1 at Old Trafford . . . In the Second Division five clubs are joint top with seven points—amongst them are Aston Villa and Sunderland, both pre-season favourites for promotion . . . In Scotland, Celtic beat Rangers 1-0 with a Jimmy Johnstone goal... Argentina draw with Paraguay 1-1 in a World Cup match.

17 Middlesbrough sign Bobby Murdoch, Celtic's Scottish international, on a free transfer . . . Denis Law is included in the Scotland squad for the decisive World Cup tie v Czechoslovakia and Mike England is named as skipper of Wales for the Poland match . . . Jim Hall scores four goals for Peterborough against Doncaster—the best individual haul of the season. Other hat-tricks are registered by Bobby Shinton (Walsall) and Terry Eccles (Mansfield) . . . Two Walsall directors, Arthur Foxall and Don Anderson resign . . . Southern League Romford are involved in Cup 'walk-out'. In an Essex County Cup match at Chelmsford the score is 1-1 at the end of 90 minutes, and when the home team stays on for extra time, Romford refuse to continue, saying that there is no rule to play extra time.

18 Bobby Moore is not for sale! That is the latest announcement from the West Ham board. The England captain is included in Sir Alf Ramsey's squad for the Austrian match, together with team-mate Trevor Brooking. Other comparative newcomers besides the Hammers' forward, are Osgood and Kevin Hector . . . Bristol C. goalkeeper Ray Cashley scores a freak goal against Hull in a league match. His huge 100-yard clearance bounces past Jeff Weelands, the Hull 'keeper, into the net. City

win 3-1 and are top of the Second Division table. Their neighbours Rovers win 2-0 at Shrewsbury and they are leading the Third Division.

19 West Ham sign Sunderland full-back Keith Coleman for £20,000 . . . A good start for British teams in European football; although Leeds and Liverpool only draw their away fixtures, Sunderland win 2-0 at Budapest and Spurs beat Grasshoppers 5-1 at Zurich! Highest scorers are Celtic—6-1 winners v Turku in Finland.

20 The transfer market is beginning to wake up—Everton sign Dave Clements, Sheffield W.'s Irish international for £80,000, Birmingham pay £40,000 to Huddersfield for Dennis Clarke, and Walsall keep on loan striker Alan Buckley from Nottingham F. for £20,000.

21 John Boyle, the Chelsea player, has been loaned to Brighton, but Dave Sexton makes it clear that the player is not for sale . . . Derby sign Everton defender Henry Newton for £100,000.

22 Kevin Hector scores a hat-trick in Derby's 6-2 win over Southampton . . . Leeds drop a point for the first time this season—Manchester U. draw 0-0 at Elland Road. Jim Holton and Joe Jordan are booked, so Leeds blot their record in that respect as well! . . . Still without a win are West Ham, Birmingham, and Stoke in Division 1, and C. Palace in Division 2. Palace are 2-0 up at home v Cardiff, but the teams finish level at 3-3 . . . A Notts Co. penalty is taken at Portsmouth by three different players and all fail to score. The first re-take is ordered because the goalkeeper moved, the second because the referee didn't give a signal . . . All three Liverpool goals are scored by their full-backs against Chelsea—Lawler gets two and Lindsay one.

23 Television commercials are screened to advertise the England v Austria match at Wembley. The advance sales are poor and the FA decide to make a bolder bid for customers.

24 Palace buy Derek Jeffries from Manchester C. for £100,000.

25 Bobby Moore has been dropped from the England team against Austria, but he is one of the five substitutes named. Hunter takes over from him in the back four and Martin Peters is the new skipper . . . Denis Law is included in the Scotland team v Czechoslovakia, and Tommy Hutchison of Coventry will collect his first cap in the same match . . . In Portugal, George Best plays 45 minutes in the Eusebio testimonial match. The score is 2-2 between Benfica and an International XI.

26 Scotland qualify for the World Cup Finals for the first time since 1958. They beat Czechoslovakia 2-1 at Hampden Park with goals by Jim Holton and Joe Jordan. The visitors go ahead through Nehoda, but Scotland equalise before half-time. In the 75th minute sub Jordan heads the winner . . . Poland beat Wales 3-0 at Chorzow. Trevor Hockey is sent off, but according to the reports several players of both sides deserved the same fate. Now England must beat Poland in October at Wembley to reach the Finals. England have a highly encouraging warm-up game against Austria. Only 48,000 people see England win 7-0—the highest score against a foreign side since 1961! After the match Sir Alf Ramsey says that he is delighted by the team's performance, but will not commit himself to name the same eleven for the Poland match. 'I've been manager of England for ten and a half years and people are always telling me that I'm no good. They pick teams for me, they write letters. But I'm afraid they'll have to wait to know the team I'll play against Poland.' . . . In other World Cup matches, N. Ireland draw with Bulgaria, Switzerland beat Luxembourg 1-0, and E. Germany defeat Rumania 2-0. The Russia v Chile play-off match ends in a goalless draw in Moscow . . . Palace sign Roy Barry from Coventry for a £45,000 transfer fee . . . John Richards is sent off in Lisbon, where Wolves beat Belenenses 2-0 in the UEFA Cup.

27 Brentford sign Dave Metchik, who was previously with the Atlanta Apollos in the USA . . . Jimmy Hagan leaves Benfica after an argument concerning the selection of players for the Eusebio testimonial match. He has been the manager of the club for two seasons and won the championship with them in both seasons. Hagan

says that he would like to work in English football.

28 A newspaper campaign calls for the live televising of the crucial England v Poland game. The ITV channel has the right to show highlights of the match, but they can only show the entire game live if the BBC agrees. The Corporation would only give its consent if both companies—the BBC and the ITV—could show the match... Tony Book has been named as the assistant manager of Manchester C.

October

1 ITV bid £50,000 for the right to televise the England v Poland match live . . . Scunthorpe pay £12,000 to Blackpool for Chris Simpkin . . . Don Ford of Hearts replaces the injured Colin Stein in Scotland's squad v Czechoslovakia in Bratislava. As Scotland have already qualified, this World Cup tie is of very little importance... Phil Parkes (Q.P.R.) is the only newcomer into the England party for the decisive Poland match. Alan Ball will train with the squad, although he is suspended by FIFA . . . Birmingham pay a record £100,000 fee for a goalkeeper when they buy Gary Sprake from Leeds.

2 Leeds sign David Stewart, the Ayr goalkeeper, for £30,000 . . . Shock start to the second round of the League Cup—Tranmere beat Arsenal 1-0 at Highbury and Manchester C. draw 0-0 at Walsall! . . .

3 All six English teams progress into the second round in the European competitions. Tottenham have the highest aggregate win—9-2 over Grasshoppers, Leeds are the highest scorers of the evening—6-1 v Stroemgodset of Norway, but Ipswich earn most praise for their 0-0 draw in Madrid v Real.

4 Alan Ball sustained a serious injury against Tranmere and might be out of football for six weeks... Len Stringer, Brighton's Joint Chairman, has resigned for personal and business reasons.

5 Ron Greenwood drops goalkeeper Ferguson and defenders Lock and Tommy Taylor from the West Ham team against Burnley . . . Rodney Marsh says that football in England will be almost non-existent in ten years. In his opinion English football is at an all-time low and unless England qualify for the World Cup Finals, there is no way it could succeed . . . The Mansfield coach gets caught in a traffic jam on the way to Newport and the Fourth Division match has to be postponed.

6 Don Revie writes in the Leeds programme that the World Cup could turn into a bloodbath unless the referees get a firm grip on the players. He suggests a 'teach-in' for the officials well before the finals . . . Meantime in the English league, four players are sent off and 40 are cautioned . . . Leeds, Bristol R., and Reading remain unbeaten, while in the First Division Birmingham and West Ham still haven't won a match... C. Palace lose again and are trailing five points behind the field. Malcolm Allison says that he must build a reasonably good team by Christmas otherwise his future with the club will have to be reviewed.

8 Ron Greenwood denies newspaper rumours that he is about to resign.

9 Stockport beat C. Palace 1-0 in the League Cup and Malcolm Allison accuses his own players of 'cheating'. 'I was disgusted. Our performance was terrible.' he says.

10 West Ham put Bobby Ferguson on the transfer list. Earlier in the week the goalkeeper had criticised the club in a newspaper article, saying that there are too many gutless players in the team . . . Poland, in preparation for Wembley, play a friendly in Rotterdam and draw 1-1 with Holland . . . Manchester U. fine Lou Macari £400 and put him on the transfer list because he refuses to turn out for the reserves . . . Colin Waldron, the Burnley centre-back is sent off at Cardiff, where the teams draw 2-2.

11 C. Palace sign Peter Taylor from Southend in a £120,000 deal . . . It is revealed that Sir Alf Ramsey has asked the league to postpone several matches scheduled for next Saturday—four days before the Poland match. Len Shipman says that the request has been refused because the clubs would suffer financial loss and the

fixtures are linked with the football pools.

12 Harry Johnston, the former England international and Blackpool player dies at the age of 54 . . . A group of businessmen make a takeover bid for C. Palace. They are led by ex-director of the club Mr Charles Waters who would like to see the present chairman, Mr Roy Bloye, leave.

13 Alan Hardaker says in a radio interview referring to the England v Poland match and the league's refusal to postpone matches: 'It is a football match, not a war. Let us keep our sense of perspective—everybody is getting hysterical. If we do lose, the game is not going to die. It will be a terrible thing for six weeks and then everybody will forget about it' . . . Leeds preserve their unbeaten record at Leicester where they draw 2-2 after being 2-0 down after 20 minutes. Bristol R. and Reading are the other unbeaten teams in the league.

15 Brian Clough and Peter Taylor resign at Derby. This was the reaction to a letter that Clough received from chairman Sam Longston, telling him to discontinue his newspaper and TV work . . . Andy Wilson, the famous Scottish centre-forward of pre-war days dies at the age of 77 . . . George Best plays brilliantly for Manchester U. against Shamrock Rovers in a friendly. Hundreds of youngsters invade the pitch to congratulate him, and the match is abandoned in the 81st minute with United leading 2-1.

16 England's Under-23s draw 0-0 at Plymouth with Poland Under-23s . . . John Jackson signs for Orient, C. Palace collect £30,000 for the goalkeeper who played over 300 league games for them . . . In turn Ian Bowyer leaves Orient in a £40,000 deal and signs for Nottingham F. . . . Southend pay £15,000 to Newcastle for Billy Coulson, a 22-year-old striker.

17 England are out of the World Cup! They fail to beat Poland at Wembley in front of a capacity crowd. Domarski scores first after 57 minutes, and six minutes later Allan Clarke equalises from a penalty given for a foul on Peters. Two minutes from the end Kevin Hector comes on for Chivers, but it is of no avail. The 1-1 draw gets Poland into the World Cup finals. After the game Sir Alf Ramsey refuses to comment on his own future as national team manager . . . Scotland lose 1-0 to Czechoslovakia, but the match has no real importance as the Scots have already reached the last 16 . . . Don Shaw, a playwright, and Bill Holmes, an ex-footballer, initiate moves to reinstate the Clough-Taylor partnership at Derby. Chairman Sam Longston says: 'We will go into the Second Division with our heads in the air rather than winning the First Division wondering whether the club will be expelled from the Football League' . . . Iain Phillip returns to his old club Dundee from Palace—the fee £50,000 . . . Manchester C. buy Motherwell goalkeeper Keith Macrea for £80,000.

19 The transfer market livens up with several deals completed before the weekend matches: Alan West from Burnley to Luton for £100,000; Rod Belfitt from Everton to Sunderland for £70,000; Derek Hales from Luton to Charlton for £10,000 . . . Q.P.R. have confirmed the appointment of Steve Burtenshaw as coach . . . Gordon Jago makes an attack on Arsenal, accusing them of deliberately leaking to a newspaper that they would like to sign Gerry Francis and Phil Parkes.

20 A large crowd demonstrates at Derby before the start of their game against Leicester for the reinstatement of Brian Clough. Clough is at the ground, but leaves shortly after the kick-off. Derby win 2-1 and are four points behind leaders Leeds, who beat Liverpool 1-0 with a Mick Jones goal . . . George Best plays for Manchester U. and a near 50,000 crowd gives him a great reception. United win 1-0 against Birmingham with an Alex Stepney penalty. The goalkeeper is now the club's joint top-scorer . . . West Ham win their first league match of the season, when they defeat Coventry away . . . Arsenal deny that they have made concrete bids for any Q.P.R. player or that they have offered any of their players in exchange . . . Italy qualify for the World Cup finals by beating Switzerland 2-0.

21 Yugoslavia draw with Spain in Group VII, and the issue is still open, although now Spain are the favourites . . . Eire beat Poland 1-0 in a friendly at Dublin, but the visitors are without Wembley stars Tomaszewski, Gorgon, and Lato.

22 Derby's first team openly declare their allegiance to Brian Clough. The Players hold a special meeting and skipper Roy McFarland hands to chairman Sam Longston a letter signed by the entire first team squad asking for the reinstatement of Clough and his assistant Peter Taylor . . . Brighton sack Pat Saward, but the manager says that he still considers himself in charge of the club.

23 The dramatic Derby saga continues. The Board announces that they have engaged Dave Mackay, the club's former player, as manager. As a response, the players stage a sit-in at the ground, asking for a meeting with the management. But their request is refused, and the police are called in to clear the crowd. As the players leave, one of them—an English international, says: 'Now, everyone can see who was right. Clough or Longston!'

24 'We might not play, Derby team warn confident Mackay' reports the *Daily Telegraph* . . . British teams had a mediocre start in the second rounds of the European competitions. Liverpool lost 2-1 at Belgrade and Celtic drew 0-0 with the Danish amateurs Vejle in Glasgow. In the Cup-Winners' Cup, Sunderland had a narrow victory over Sporting Lisbon, but Rangers lost heavily against Moenchengladbach. Trevor Whymark scored four goals against Lazio in Ipswich's 4-0 win over the Italians. Ajax, the holders ,beat CSKA Sofia 1-0 in the European Cup.

25 By the end of September, League gates have gone up in England compared with last season . . . The Derby players announce that they will honour their contractual obligations and travel to London to face West Ham . . . Bobby Tambling (C. Palace) joins the League of Ireland club Cork Hibernians. He will also work as a Jehovah's Witness missionary in Ireland.

27 Derby draw 0-0 with West Ham at Upton Park, and new manager Dave Mackay said that he is delighted with the players' professional attitude. Chairman Sam Longston adds, 'I could manage this lot!' . . . Alan Durban is cautioned at Southend after 30 seconds' play! . . . Manchester C. manager John Hart is taken ill hours before the kick-off against Leeds. His deputy, Tony Book, takes over and promptly drops himself from the team.

28 Australia draw 0-0 with S. Korea in Sidney and the crowd boo the home team off the field.

29 Charles Amer, Middlesbrough's chairman, criticises Benny Fenton for the remarks he made before last Saturday's match. The Millwall manager had warned his players, that Middlesbrough were a 'tough lot and if they dish it out we must not stand around and take it' . . . It is reported that Tottenham have proposed an exchange deal to Manchester C. They are willing to exchange Martin Chivers for Rodney Marsh, but Marsh says that he doesn't wish to leave Manchester.

30 A surprise result in the League Cup—Burnley 1 Plymouth 2. A happy return to his old club for Tony Waiters as manager of Plymouth . . . Francis Lee scores a hat-trick in City's 4-0 replay win over Walsall.

31 Dennis Burnett signs for Hull from Millwall for £60,000 . . . Six of the seven third round League Cup ties end in draws, and the seventh produces this shock result—W.B.A. 1 Exeter 3. Fred Binney scores twice, bringing his season's Cup total to six . . . The Europe v South America showpiece produces eight goals—four for each side. The South Americans win 3-2 on penalties and take home the FIFA trophy . . . Newcastle striker Malcolm Macdonald will have a cartilage operation and might be out of football for two months.

November

1 Sales of alcoholic drink will be banned at World Cup grounds next summer. Soft drinks will be available, but only in lightweight plastic containers . . . Frank

O'Farrell settles his dispute with his former club, Manchester U. and receives a £50,000 golden handshake for the termination of his contract, which had three-and-a-half years to run. It is understood that this is the largest sum ever paid to a manager in lieu of his salary . . . Colin Appleton, the ex-Leicester player, has been appointed as trainer/coach by Grimsby . . . Brian Clough is the new manager of Brighton. After days of negotiations Clough and Peter Taylor agree to take over the Third Division club. Chairman Mike Bamber says that it is the greatest day of his life and that Brighton will soon be a force in football . . . Danny Hegan has been sacked by Wolves. The Irish international missed two days training and is given his cards by manager Bill McGarry. The club put a nominal £5000 transfer fee on him and retain his registration.

2 The Soviet Union are unwilling to play their World Cup decider in Santiago, where an anti-Communist military *putsch* has ousted the former regime . . . Football grounds will soon have to have a safety certificate from the local council. As a consequence to the Ibrox Park disaster a few years ago, the Government introduces a Bill regarding crowd safety. Penalties for contravening the Bill could be £400 or a maximum of two years jail. The Football League will ask for a £1,000,000 loan from the Government to finance the necessary ground improvements.

3 E. Germany beat Albania 4-1 and qualify for the World Cup Finals for the first time . . . The Clough-Taylor partnership receives a rapturous welcome from the Brighton crowd, and the home team draw 0-0 with York City. Over 16,000 people turn up—three times this season's average attendance—and there are banners greeting the new manager and his assistant . . . The young Chelsea player Graham Wilkins breaks a leg at Manchester U. . . Reading lose at home to Gillingham, but Leeds and Bristol R. are still unbeaten . . . Referee David Jessops takes all 22 players off the field in the 70th minute in the Wisbech v Yarmouth match. 'I intended it to be a cooling-off period. But I did not consider it safe for the players or officials to return to the pitch.' . . . John Cozens of Peterborough scores after 16 seconds play v Exeter. The 'Posh' are on top of the Fourth Division, and haven't conceded a goal for six matches.

5 Tommy Smith, who walked out on Liverpool half-an-hour before the Arsenal game when he was told that he wasn't in the team, has been dropped by Bill Shankly from the European Cup squad . . . Manchester C. pay £50,000 for Mike Lester of Oldham . . . Bobby Charlton completes the signing of David Sadler for £25,000. He is the third ex-Manchester U. player to join Preston since Charlton took over the management of the club.

6 Reserve team coach John Sheridan hands in his resignation at Derby . . Lorimer is back in the Scotland squad for the W. Germany friendly, George Best has been re-called by N. Ireland for the Portugal match, and Martin Chivers is dropped by Sir Alf for the Italy game at Wembley. Martin Dobson of Burnley is the only newcomer in the England party . . . Liverpool are out of the European Cup. They are beaten 2-1 at Anfield by a superlative Red Star Belgrade side. Britain's hope rests now with Celtic—1-0 winners in Denmark . . . Q.P.R. score eight goals in the League Cup against Sheffield W. at Loftus Road.

7 Russia refuse to travel to Santiago for their World Cup play-off match. FIFA secretary Helmut Kaser says that according to the rules, they will be disqualified and Chile will be automatically included in the last 16. There is also speculation in the Press that other East European countries might stage a mass walk-out and England might get in the finals through the 'back-door' . . . Jimmy Scoular, Cardiff manager for nearly ten years, is told that a new boss will be appointed, but he can stay on in an administrative capacity . . . Ajax lose 2-0 in Bulgaria and are eliminated from the European Cup. The Dutch club have won this trophy three times ('71, '72, '73) . . . Benfica are also beaten, but Bayern Munich draw 3-3 at Dresden and reach the quarter-finals . . . Both Sunderland and Rangers are eliminated from the Cup-Winners' Cup . . . Hibernian accuse Leeds

of breaking the rules of a European competition, claiming that while the penalty kicks were taken after a stalemate (no goals in 210 minutes football), Don Revie and Les Cocker were on the pitch coaching their players.

8 Two Hibernian directors fly to Zurich to lodge a protest about their UEFA Cup defeat by Leeds. The matter will be discussed next Thursday by the Disciplinary Committee, and in the meantime Leeds will go into the hat for the draw tomorrow . . . The British Press condemns Lazio for their players' and supporters' scandalous behaviour and calls on UEFA to ban the Italian club from European competitions for at least two seasons.

9 Watford sign Ian Morgan from Q.P.R. He is with the Third Division club on a month's loan, but now a £10,000 transfer fee has made the move permanent.

10 Tottenham beat Manchester in a match which brings George Best back to town after 14 months' absence . . . Peter Osgood scores his 100th (and 101st) league goals in Chelsea's 3-1 win over Everton . . . C. Palace get their first win of the season—1-0 away at Bristol C.

11 Sweden beat Malta, but only 2-1, in the World Cup and now have to play Austria on neutral ground for a place in the Final.

12 Oxford's chairman accuses Jackie Charlton of promoting 'anti-football'. 'I'm sick and tired of the negative tactics employed by teams like Middlesbrough. They stink. They are traitors to the game,' he says. Middlesbrough beat Oxford 2-0 last Saturday . . . The Soviet Union pull out of the World Cup! They refuse to play against Chile in Santiago or in any town in Chile, and FIFA automatically declares Chile as qualifiers . . . Bobby Gould, Bristol C. striker, is placed on the transfer list at his own request.

13 Australia qualify for the World Cup Finals by beating S. Korea 1-0 in a play-off match . . . Coventry sign Norwich striker David Cross for £150,000 . . . Frank O'Farrell is the new manager of Cardiff . . . Allan Wade, FA director of coaching, writes in the FIFA News, 'Unless we take a long, hard, and fearlessly critical look at what is happening in the game, we could be pall bearers at the funeral of football.' . . . The Football League advises clubs to bring forward kick-off times due to the State of Emergency, which forbids the use of floodlights . . . Luton sign John Sims, Derby reserve striker, on loan.

14 All league matches will kick-off at 2.15 p.m. next Saturday to avoid power-cuts . . . Australia celebrate their play-off victory over S. Korea. 'Britain, an island of 55 million Poms, will be green with envy when we compete in the World Cup finals,' writes one Melbourne paper . . . England are beaten 1-0 by Italy at Wembley. Capello gets a late goal for the visitors, who become the fifth Continental country to win on English soil . . . Scotland draw with W. Germany 1-1 in another friendly . . . Danny Hegan joins Sunderland for £5000 fee from Wolves.

15 The England team and its manager come under strong attack in the Press; 'L-Plate England' (*Daily Express*), 'Alf's final humiliation' (*Sun*), 'Whole-hearted England are no match for Italian finesse' (*Daily Telegraph*). Ramsey, however, still refuses to comment on his future plans . . . The proposed Tommy Smith loan-transfer to Stoke is off. The League insist that Smith must stay with Stoke for the agreed loan period, but Liverpool indicate that they might recall him at any time. 'This is against the spirit of the rule,' said Len Shipman, League President . . . Stan Seymour, the Newcastle director, criticises Ramsey in a *Daily Mail* interview: 'It is time that he handed over his job to Brian Clough,' he says.

16 Lazio have been banned from international competitions for a year following their UEFA Cup battle with Ipswich in Rome. They are also fined . . . Don Revie is suspended for one match by the European Union—he mustn't act in an official capacity in the first leg tie against Vitoria Setubal. Leeds also forfeit their deposit of 3000 Swiss francs (approx £400) . . . Johnny Hart has officially resigned as Manchester C. manager for health reasons.

17 Alan Hudson's eye injury, which he sustained in a training match, is more

serious than it was at first thought, and the player will be out of football for several weeks . . . Ron Saunders resigns at Norwich. The manager had an argument with chairman Arthur South after the Everton match, which Norwich lost 3-1, and his subsequent resignation was immediately accepted . . . David Hay is suspended by Celtic for not attending a training session. Hay has been discussing a possible transfer with several English club managers during the past week . . . Celtic beat Partick Thistle 7-1, Dixie Deans scoring six of their goals . . . Paddy Mulligan is sent off in the C. Palace v Millwall local derby. Over 30,000 people see the teams draw 1-1.

18 Holland qualify for the World Cup Finals by drawing 0-0 with Belgium in Amsterdam . . . Lawrie McMenemy has been named as the new manager of Southampton. Ted Bates will work at the club as general manager . . . Several members of the Derby scouting staff have resigned and joined their old boss Brian Clough at Brighton in a similar capacity.

19 Denis Tueart puts in a written transfer request at Sunderland . . . Dave Mackay holds a Press conference and hits out at the Derby County Protest Movement: 'I am not saying that Brian Clough is interfering with the club. He has a job at Brighton and certainly won't be coming back here. All the Protest Movement is doing is distracting the players at a time when they need help to get back to their best form.' . . . Allan Brown has been appointed as Nottingham Forest's new manager. At Bury, his place is taken by Bobby Smith who, at the age of 29, becomes the youngest manager in the league . . . Tony Green, Newcastle's Scottish international forward, has to give up football on medical advice.

20 Plymouth beat Q.P.R. 3-0 at Loftus Road in the League Cup—Rangers' first home defeat for just over a year . . . Russia asks for a special meeting with FIFA concerning their World Cup match with Chile.

21 The Derby players are planning a mutiny against Dave Mackay's management. A round-robin is prepared in which the first team squad notifies the club that they will not train any longer under Mackay and will turn up 75 minutes before the league fixture against Leeds at the Baseball Ground. However, after Cliff Lloyd, on behalf of the Players' Union, points out that the players would be in breach of contract, the rebellion fizzles out. In the meantime Mackay signs Rod Thomas from Swindon for £100,000.

22 Brian Clough states that he had nothing to do with the Derby players' revolt and assures Brighton that he has no intention of leaving his new club . . . Ron Saunders is the new manager of Manchester C. A player deputation ensures that Tony Book is also officially appointed as assistant to Saunders . . . Bobby Gould signs for West Ham from Bristol C.—the fee is £70,000 . . . Sunderland grant Denis Tueart's transfer request. Bob Stokoe says that the player wasn't trying in the last league match, but will only be allowed to leave in an exchange deal.

24 Jimmy Husband goes from Everton to Luton for £80,000 . . . Bob Latchford scores his second hat-trick in four days in Birmingham's 3-0 win over Leicester . . . In the FA Cup, Exeter, Newport, and Hartlepool are beaten by non-League clubs.

26 The FA have ordered a full-scale investigation into the state of football. The same 10-man Committeee which prepared the Chester report three years ago is given the job. It is headed by FA Chairman Sir Andrew Stephen and its aim is to restore England's prestige after the recent disappointing results.

27 After days of haggling, John Bond leaves Bournemouth and joins Norwich as their new manager. He takes Ken Brown as chief coach with him, and Norwich will pay £10,000 compensation to the Third Division club. Bryan Robson hands in a written transfer request at West Ham.

28 Mick McGiven, Sunderland, joins West Ham on a month's loan. There are other moves on the suddenly-active transfer market. Leicester buy Steve Earle from Fulham for £100,000, John Farrington moves from Leicester to Cardiff

for £45,000, Eamon Dunphy joins Charlton from Millwall for £20,000, Watford pay £15,000 for Sheffield United's Stewart Scullion, Dudley Tyler returns to Hereford from West Ham for a £13,000 fee . . . On the pitch, the sensation is provided by Walton and Hersham. They beat Brighton 4-0 at Brighton in a Cup re-play! Striker Clive Foskett scores a hat-trick in eight minutes late in the second half.

29 Arsenal ask the League for the postponement of their midweek match v Wolves, which is scheduled for next Tuesday. They feel that an afternoon kick-off would be unfair to their seson ticket holders, and the gate would also suffer. The League refuses the request, saying that bad weather might cause fixture congestion towards the end of the season and matches cannot be postponed for any other reason.

December

1 Bristol R. beat Brighton 8-2 at the Goldstone Ground and thus establish a new Third Division record of remaining unbeaten in the first 19 games of the season. Brian Clough says that he feels ashamed of his team's performance and that several of the players lacked heart . . . Cardiff beat Orient 2-1—their first away win since October 1971 . . . Twenty league games and 13 Scottish matches are postponed. Consequently, the pools panel is brought into action. Under the chairmanship of Lord Bath, Arthur Ellis, Stanley Mortensen, Neil Franklin, Raich Carter, George Swindin, and Ronnie Simpson meet in a London hotel and decide what would have happened if the matches had been played.

3 Arsenal have been fined £2000 and censured by the Football League for making an illegal approach for Q.P.R. players Parkes and Francis. Bob Wall says that coach Bobby Campbell went to speak to Gordon Jago, and while at the ground, 'extended his brief' . . . Football League President Len Shipman says that he intends to make a new approach to the Government to relax the floodlighting ban on football . . . A Tunbridge Wells property developer opens a new pub and names it after Sir Alf Ramsey. The England team manager is at the opening and pulls the first pint.

4 Billy Hughes is the second Sunderland player to ask for a transfer within the last few weeks . . . It has been officially confirmed that Ian Moore of Manchester U. has to retire on medical advice.

5 Tony Want of Birmingham is carried off on a stretcher after 60 seconds play at Newcastle with a double fracture of the left leg. Jimmy Smith is sent off for the tackle, which apparently caused the injury. Newcastle win this Texaco Cup match—with 10 men—3-1! . . . Ken Furphy will be the new manager of Sheffield U. and John Harris will become chief scout for the club . . . Peter Grummitt joins Brighton on a month's loan from Sheffield W. . . . The MacDougall-Paddon exchange deal is on. West Ham will pay Norwich a cash adjustment of about £40,000.

6 Sir Andrew Stephen resigns as chairman of Sheffield W. . . . Denis Hill-Wood, the Arsenal chairman, says that only local derby matches should be played during the present energy crisis and the league programme should be extended till the end of June, if necessary.

7 Portsmouth sign Paul Went of Fulham for £155,000. He'll link up with Malcolm Manley who joined the seaside club from Leicester for a £45,000 fee . . . Alex Stock of Fulham says that the club is in grave financial difficulties, and that is why they are willing to sell Earle and Went . . . Keith Gardner, a director since 1957, also resigns at Sheffield W., where Matt Sheppard is the newly elected chairman . . . Brian Clough signs the Luton defender Ken Goodeve for Brighton for £20,000.

8 A day of records in the Football League—attendances are the worst for a Saturday

this season and Tottenham have their lowest gate, 14,034, for 20 years. Yet the Liverpool derby draws 56,098 people to Goodison Park . . . Two players are carried off and five booked in the grudge match between Birmingham and Newcastle . . . Leeds equal Liverpool's 24-year-old record by remaining unbeaten in the First Division for 19 games. York City equal a record of 47 years standing by not conceding a goal in eleven consecutive matches . . . Bristol R. are the other record-breakers—an unbeaten start of 20 games in Division Three . . . Ray Treacy moves from Swindon to Preston for £30,000. Mel Machin, John Benson, and Fred Davies will follow their old boss John Bond to Norwich from AFC Bournemouth. The Third Division club will get Clive Payne and £40,000 from Norwich.

10 Freddie Goodwin, the Birmingham manager, advocates the introduction of a 'sin-bin' in football. He thinks that Saturday's scandalous game between his club and Newcastle might have been saved if a few players were put in the 'cooler'. Ted Croker, the FA secretary, says, 'There were one or two players on the pitch in that game who made me feel ashamed to be a member of the same profession.' . . . Peter Baldwin, who refereed the Notts Co. v Orient match, was apparently attacked and spat upon after the game by several Nottingham supporters.

11 Len Shipman, Football League President, aged 72, is seriously ill in hospital . . . Alan Ball of Arsenal faces disciplinary action by the FA because in a newspaper article he has made disparaging remarks about referees.

12 Five headed goals give Tottenham a 5-1 UEFA Cup third round second leg win over Dinamo Tbilisi of Russia . . . Ipswich are also through to the quarter-finals, thanks to a 2-1 win at Enshede v Twente, but Leeds lose to Setubal on a 3-2 aggregate. Top attendance of the round is at Leipzig, where 80,000 people see the local team beat Dusseldorf 3-0!

14 Football loses the 'generator game'! Strict instructions are issued by the Government that all the matches must be played off in daylight and no private generators can be used . . . Wolverhampton's attempt to suspend the league programme is not backed up by the other Midlands clubs. Wolves call a meeting in order to draft a proposal, but the majority of the clubs in the area decide to abide by the League's decisions . . . Haiti qualify for the World Cup finals as representatives of the CONCACAF countries . . . Mexico are beaten twice in the round-robin and are eliminated.

15 Leeds break a 24-year-old record with a tremendous display at Stamford Bridge. They beat Chelsea 2-1 and in 20 league matches they have only dropped six points and, of course, remain unbeaten.

16 A special meeting of the League Management Committee decides to carry on with the programme as scheduled, despite the energy crisis and the railway strike.

18 John Boyle of Chelsea has joined Orient on a free transfer . . . Derek Dougan attacks the Minister of Sport in a magazine article saying that Eldon Griffiths has had plenty of time to study the Chester report, but he has done nothing to further the cause of soccer.

19 The Football Association asks the Home Office for special permission to stage matches on Sundays. It has been pointed out that due to the three-day working week regulations, games might have to be played off during every day of the week, whenever electricity is available for the dressing-rooms, offices, etc. On Sundays there will be a more guaranteed access to power, although the current railway go-slow might still affect attendances . . . Yugoslavia beat Greece 4-2 and now have to play off against Spain for a place in the World Cup finals . . . . Plymouth beat Birmingham 2-1 at St Andrews and reach the semi-final of the League Cup.

20 Manager Ronnie Allen and his assistant David Burnside are sacked at Walsall for economy reasons . . . C. Palace sign Mick Hill of Ipswich for £36,000 . . . The Government has turned down the request for Sunday soccer. Alan Hardaker,

who is not in favour of the move, is angry, not with this decision, but at the general attitude to football. 'We have been classed as an industry for the purpose of the Industrial Relations Act, but not for the purpose of using generators!'

21 Some clubs might still consider playing on Sundays and selling programmes at higher prices instead of charging for admission . . . Brighton sign two Burnley players, Henry Wilson and Ron Welch, at the joint fee of £70,000 . . . Preston have been fined £200 and one point was deducted from their league total for fielding an unregistered player in a match against Oxford on November 17. Dave Carrick, signed during the same week from Witton Albion, was the substitute but his registration wasn't yet endorsed by the league. This is only the fourth time that the league has taken points away from clubs. Sunderland once lost two points, Stockport two and Peterborough 18.

22 Arsenal and Burnley attack the FA's decision to sanction Sunday football. Bob Lord: 'Clubs are bringing the game into disrepute if they are getting round the Sunday Observance Act by selling programmes.' Bob Wall: 'Playing football and making profits on Sundays is wrong. We will not disturb the peace and quiet of the neighbourhood of Highbury on that day.' FIFA's referees' committee is to ask the International Board to alter the laws of the game so a player cannot be offside from a free kick. Experiments will be carried out before this important change can be discussed next June . . . Billy Bremner is presented with a silver salver to mark his 500th League appearance for Leeds . . . The usual drop in attendances immediately before Christmas is even more marked today than in other years. Several clubs have their lowest gates of the season and at Hartlepool only 832 people turn up—the worst attendance in the club's history.

24 On Christmas Eve, Sheffield W. dismiss Derek Dooley, who has been their manager for two years . . . West Ham sign Mick McGiven from Sunderland. The player has been on loan to the London club and a £30,000 fee made the move permanent.

26 An unexpected boom in attendances on Boxing Day—727,110 people see the 46 league games—easily the best total of the season . . . Brian Yeo scores a hat-trick for Gillingham and is the first player to register 20 goals this season . . . Leeds win at Newcastle and stretch their lead to nine points on top of the table . . . In the other divisions Middlesbrough lead by seven points, Bristol R. by three, and Peterborough by one . . . Martin Chivers is dropped by manager Nicholson, but comes on as a sub 20 minutes from the end of the 0-0 draw at home v Q.P.R.

27 Yugoslavia threatens to pull out of the World Cup if FIFA insists on their plan to stage the Spain v Yugoslavia play-off match on January 16. The Eastern Europeans are having their winter break and won't restart their league until early March . . . Cambridge have decided to play off their FA Cup tie v Oldham on Sunday morning (Jan 6)—with FA approval! . . . Norwich boss John Bond buys his old West Ham team-mate Johnny Sissons from Sheffield W. for £30,000.

29 Manchester U. sign Stewart Houston from Brentford. The £55,000 fee is a record for the Fourth Division club . . . Paul Cheesley joins Bristol C. from Norwich for £30,000, and Ernie Hunt of Coventry goes to Bristol C. for a months' loan . . . Middlesbrough establish a new club record of 22 consecutive unbeaten league matches . . . Nearly 50 players are booked and two sent off on the last Saturday of 1973.

January 1974

1 The first-ever full New Year's day programme is welcomed by huge attendances. 668,942 fans see the 44 League matches.

3 Sensational news from Chelsea—both Osgood and Hudson are put on the transfer list. They were left out of the team's New Year's day match at Sheffield and were told to train with the reserves. This morning, manager Sexton asks them to join the first team squad in preparation for the Cup tie v Q.P.R. on Saturday. Both

players refuse and are immediately suspended for one week. In retalation, they ask for a transfer, and after consulting his board of directors, Sexton agrees . . . It is reported from Manchester that George Best has failed to turn up for training . . . The decision of the FA to let the fourth round Cup draw be televised live at 4.50 p.m. on Saturday is attacked by the Press, and many people inside the game. Arthur Page, the Orient chairman says, 'It is ridiculous. It might encourage people to stay away from the matches if the weather is bad. There are too many amateurs running the game today, they do not look far enough.'

5 Scotland have drawn Zaire, Brazil, and either Spain or Yugoslavia in the World Cup Finals . . . The usual shocks in the FA Cup include Boston's draw at Derby, and amateur Hendon's draw at Newcastle . . . The day's biggest attendance is in Glasgow, where Celtic beat Rangers 1-0 and lead the league by seven points . . . Peter Thompson has joined Bolton from Liverpool for £18,000.

6 An historic day for British professional football. Four FA Cup ties are played on this Sunday and are welcomed by large attendances. Nearly 40,000 people see the tie at Bolton v Stoke—a staggering 20,000 above the normal gate figures of the Lancashire club. The first-ever Sunday match kicks off at 11 o'clock at Cambridge, where 8479 people—easily the club's best crowd of the season—see the home club draw 2-2 with Oldham . . . Ted Croker, FA secretary, says, 'Football is the national game and we should be concerned to give the public what they want when they want it. A lot of people do want to watch football on Sundays.' But Alan Hardaker is less enthusiastic: 'We must not have our heads too high in the clouds. Bolton, for example, played the only game in Lancashire and it was a novelty. I would want to see a lot more Sunday football in other parts of the country before I become convinced.'

7 Stewart Jump joins C. Palace from Stoke for a £70,000 fee.

9 The holders, Sunderland, are out of the FA Cup. They are beaten 1-0 by Carlisle at Roker Park . . . Hereford beat West Ham 2-1, but amateurs Hendon lose against Newcastle . . . Bob Stokoe and Bill McGarry complain about the referees in strong terms after the Cup replays. Stokoe says that as Pat Partridge hails from only 30 miles from Sunderland, he should not have been appointed. Wolves' manager, McGarry, says, 'Kirkpatrick caused us to lose the tie against Leeds. He should have given us two penalties.' . . . Alan Ball is fined £75 by the FA for bringing the game into disrepute by denigrating referees in a newspaper article.

10 Derby bid £300,000 for Peter Osgood. The deal would involve Roger Davies, who would be valued at £125,000. Chelsea accept the offer, but the England forward would like to consider all enquiries first.

12 Stoke sign Alan Hudson for £240,000 and are back in the race for Peter Osgood. Osgood plays for Chelsea reserves at Stamford Bridge and is taken off after 18 minutes with a groin injury . . . Leeds and Bristol R. are still unbeaten . . . Terry Cooper, the ex-international full-back, plays his first full game since breaking a leg, coming through a reserve game without injury . . . Manchester U. suspend George Best for two weeks, and put him on the transfer list . . . At Portsmouth, the floodlights are switched on, powered by mains electricity after the generators fail. As this is against Government regulations, the Chief Constable of the County has reported the club.

14 The Football League notifies clubs that during the emergency they can play their League matches on Sundays, but they must notify the League before the previous Wednesday, and both clubs must agree . . . Blackburn appoint Gordon Lee as manager, and the ex-Port Vale boss is offered a two-year contract . . . Barry Powell of Wolves, who was originally selected for Wales, has been drafted into the England Under-23 squad in place of the injured Len Cantello. Barry is the son of the former Welsh international Ivor Powell, but as he has already played for an England Youth team, he is not eligible for Wales . . . David Peach, 22-year-old Gillingham defender, signs for Southampton for a reported fee of £50,000.

15 Chelsea agree to play their League game at Stoke on Sunday, January 27—the first Division One match to be staged on a Sunday in England.

16 Sidney Brickman, the wealthy chairman of Southern League club Tonbridge, wants to sign George Best and has offered £100,000 for him. Tommy Docherty has spoken to Brickman, but regards the bid as a publicity stunt . . . Ajax win the new 'Super Cup' by beating AC Milan 6-0 (6-1 on aggregate) in Amsterdam.

17 Chelsea buy back Charlie Cooke from C. Palace for £17,000. 16 months ago Palace had paid around £85,000 for the player . . . After last night's disappointing 0-0 draw against Wales in the Under-23 international, Sir Alf Ramsey says that the players need some incentive on this level, and that is why England have entered the junior version of the European Championship.

18 The Football League asks the clubs to vote on a new deal offered by the TV companies, which would guarantee £3½ million in the next three seasons. Gerry Loftus, ITV's chief negotiator, emphasises that the companies cannot offer more money: 'Clubs do not appreciate how much is brought into football by advertising—mainly from TV coverage.'

19 A day of drawn games in the First Division—eight matches end as draws . . . Both Leeds and Bristol R. are still unbeaten—after 26 games each—but York City are beaten for the first time in 21 matches . . . Mike Channon is Division One's current top scorer with 16 league goals . . . Real Madrid manager Miguel Munoz has resigned and it has been suggested that the Spanish club has approached Don Revie.

20 The first ever Sunday Football League matches have attracted large gates. All twelve clubs have recorded above-average figures, and several more Sunday fixtures are planned during the emergency.

21 Melwyn Griffith, the Welsh FIFA referee, who was in charge of the legendary 'Matthews Cup Final' in 1953, has died at the age of 65.

22 Danny Hegan has been fined two weeks wages by Sunderland, because he went absent last week.

23 Alan Hudson is in dispute with Chelsea over his 5% transfer cut. The club claims that the player asked for a move, but Hudson says that he did not put his request in writing and is therefore entitled to £10,000. The Football League confirm that the player will not get the money, but he is entitled to contest the case before the Independent Tribunal.

24 Newcastle pay £150,000 for Preston striker Alex Bruce . . . Malcolm Allison wants London clubs to play Saturday and Sunday on a rota basis, and would like Palace and Chelsea to pioneer the idea . . . TV sports executives have delivered a blunt ultimatum to the Football League clubs. Sam Leitch of the BBC says, 'We have tendered our final offer to the clubs. There isn't a single penny left in the kitty. If the clubs say "no" to the new contract, then there will be no more League matches on the screens of either BBC or ITV'.

25 'If I can't get into a struggling team like Manchester United, it is time to quit,' says George Best, who has retired from football . . . Bob Lord has slammed the TV companies for their high-handed ultimatum. 'If it has come to a showdown, then let's have a showdown. I am not against soccer on TV, but we are giving this facility for far too little money.'

26 Generally a bad day for First Division clubs in the fourth round of the FA Cup. Newcastle draw with Scunthorpe and Liverpool draw with Carlisle at Anfield . . . A John Richards' goal puts Wolves in the League Cup Final—their first appearance at Wembley since 1960 . . . Ernie Hunt has signed for Bristol C. and leads the team to a 1-0 win over Hereford . . . Terry Cooper plays for the Leeds first team for the first time since April 1972.

27 Another massive vote for Sunday football—increased attendances at every ground! Coventry have their highest Cup gate for 11 years . . . Alan Hudson, playing for his new club Stoke against Chelsea, is brought down in the 81st minute, and

Geoff Hurst converts the hotly disputed penalty. It is enough to give victory to Stoke.

29 Steve Burtenshaw, the Q.P.R. coach, has been appointed as the new manager of Sheffield W. . . . League clubs are pushing ahead with plans to play on Sundays, despite the fact that Saturday is no longer an emergency working day.

30 Jimmy Hogan, arguably the outstanding coach of the pre-war era, dies aged 92 . . . Newcastle have reached the Fifth Round of the FA Cup for the first time for 13 years with a 3-0 win at Scunthorpe . . . Jimmy Allan, the 19-year-old Swindon goalkeeper, is the first league player to refuse to play on Sundays for religious reasons . . . Everton sell Joe Harper to Hibernian for £120,000—a record sum for a player going from England to Scotland . . . Stanley Kinder, the Huddersfield chairman has resigned.

February

1 Terry Garbett has moved to Sheffield U. from Blackburn for £35,000 . . . Noel Cantwell has signed a three-year contract with Peterborough and has said that if any other club wants him as manager, they will have to pay a transfer fee to the 'Posh'.

2 Only 18 goals are scored in the First Division, and seven of the matches end in a draw. Ipswich beat Southampton 7-0—their best-ever win in Division One . . . Leeds are still unbeaten, but Bristol R. are defeated at Wrexham . . . Frank Munro, the Wolverhampton defender, is sent off at Molineux during a match against Stoke . . . Derek Dougan says that if the club chairmen veto TV for next season, members of the PFA might withdraw their labour. They have collected £25,000 each year from this source and the money is used for the education of players in different trades. Dougan has complained that the PFA was not consulted concerning a possible TV black-out.

3 The Football League has rejected the three-year offer from the BBC and ITV. The voting is 28 against and 18 for the offer, and it means an end to Saturday evening and Sunday afternoon football on TV next season. Both companies have expressed their disappointment over the decision, but they have restated that they are not in the position to make an increased offer . . . Once again, above average crowds attend today's (Sunday) 17 league matches.

5 After days of wrangling, the Bournemouth board agrees to sell Phil Boyer to Norwich for £150,000. Boyer and McDougall have played together for York City and Bournemouth, and now they will team up for Norwich.

6 FA officials wish to ensure that every First and Second Division manager will go to the World Cup. Ted Croker says, 'We hope to have about 30 coaches based in a sports centre in Cologne. We should learn everything we can. It will be nice to say, when we qualify in 1978, that we were ready to look and learn in 1974.'

7 Brian Clough has accused his players of not knowing their own trade. He has also said that the players have shirked all moral responsibilities. He is backed up by assistant manager Peter Taylor . . . Peter Hindley, 29, has joined Coventry for £35,000.

8 Brian Greenhalgh, leading scorer at Cambridge, has joined Bournemouth for £38,000 . . . Nine Ajax players are planning a World Cup boycott because they regard the bonus payments as 'insufficient' . . . Three British referees—Jack Taylor, Clive Thomas, and Bob Davidson—have been invited to officiate in the World Cup finals . . . Derek Dougan has responded to Brian Clough's attack on his Brighton players: 'He shouldn't criticise his players publicly, unless he allows them to answer back.'

9 60,025 people—the largest league attendance this season—see Leeds beat Manchester U. 2-0 at Old Trafford. United are bottom of the First Division and Leeds lead the field by nine points.

13 Yugoslavia beat Spain 1-0 at Frankfurt and qualify for the World Cup Finals.

14 Bob Latchford has signed for Everton for an estimated record transfer fee of £350,000—Everton defenders Howard Kendall and Arthur Styles, plus £80,000 cash, make up the fee. Freddie Goodwin, who a few weeks ago vowed that he would not sell Latchford or Francis, has defended the move by saying that no players are available for money and he had to settle for an exchange deal . . . Peter Osgood will play for Chelsea against Aberdeen in a friendly, but remains on the transfer list . . . Bournemouth have signed the Plymouth winger Alan Welsh for £30,000.

15 Bertie Mee says that English football needs a 'dictator': 'Too many clubs—perhaps understandably—are acting out of self-interest. We have to have a more positive professional leadership.'

16 David Smallman scores the winning goal for giantkillers Wrexham in the FA Cup fifth round tie at Southampton. Leeds draw at Bristol C., but Liverpool beat Ipswich 2-0 at Anfield.

18 The Football v Television war continues. Q.P.R. last night banned the cameras from their replay against Coventry because they felt that an early announcement on TV might harm the gates. Bob Lord of Burnley demands £10,000 for the televising of his club's sixth round tie v Wrexham. 'I have never said that we should not have TV football, but if matches are screened, the TV companies must pay adequate compensation. There is no possibility of the figure being reduced.' Both BBC and ITV have a written agreement with the FA that all four quarter-finals of the Cup will be covered, but apparently Burnley do not feel obliged to comply with this contract . . . Gordon Dunwoodie, secretary of the Scottish Players Union, says that talk of a strike during the World Cup is premature. Earlier it was suggested in the Continental Press that the players might attempt to boycott the World Cup, unless their demands (freedom of movement, limited contract periods, pension schemes etc.) are granted.

19 Bristol C. beat Leeds at Elland Road in a sensational F.A. Cup replay. Don Gillies scores the only goal of the match in the 73rd minute . . . In London, Q.P.R. beat Coventry 3-2—the winning goal is scored from a free-kick by Stan Bowles seconds before the final whistle . . . Celtic pay £30,000 to Sheffield United for Jim Bone . . . John Evanson has moved from Oxford to Blackpool for £40,000.

20 Derby have signed Bruce Rioch from Aston Villa for £200,000 . . . Ted Croker states that clubs must honour the FA's contracts with the TV companies, or opt out of the competitions. But the FA will not put pressure on Burnley because it is understood that the clubs have the option on whether to allow the cameras into their grounds.

23 Leeds unbeaten League record ends at Stoke. The visitors take a two-goal lead early in the match, but Stoke equalise before half-time. Dennis Smith heads the winning goal in the 67th minute . . . Liverpool draw at Newcastle and are now eight points points behind Leeds with one game in hand . . . Spain beat W. Germany 1-0 in a friendly.

25 Ted Croker, FA secretary, calls for the introduction of professional referees and the permanent establishment of Sunday League football . . . Brian Clough says that TV must be banned from the grounds for at least six months to see the effect on attendances. 'I would like to see TV commentators—including myself—on the dole.'

26 Two players, Jackson of Notts Forest and Heppolette of Orient, are sent off at Nottingham, where Forest beat Orient 2-1 . . . W. Germany draw 0-0 with Italy in Rome. This is the 11th consecutive match in which Italy have not conceded a goal and 'keeper Dino Zoff, of Juventus, remains unbeaten for 1017 minutes.

27 The England Youth team beat Holland 1-0 and need only one more point to qualify for the Finals of the UEFA Youth Tournament in Sweden.

28 Preston pay £70,000 for Mike Elwiss of Doncaster . . . The sage of discontent at Chelsea continues. Tommy Baldwin is fined two weeks' wages and Ian Hutchinson is on the transfer list. Hutchinson says, 'This thing has been dragging on for weeks.'

Chelsea have not told me how much they think I'm worth on the market.' Osgood has confirmed that he is also determined to get away and is worried about the approaching transfer deadline . . . Alan Hudson is recalled into the international reckoning and is included in the England U-23 squad v Scotland. Ian Gillard of Q.P.R. is a newcomer in the party . . . Swindon sack Les Allen following a series of disappointing results. Swindon are bottom of the Second Division.

March

1 Mansfield striker Dudley Roberts signs for Scunthorpe.

2 Wolverhampton win the League Cup with a dramatic late goal by John Richards. It brings the first major honour to manager Bill McGarry, skipper Mike Bailey, and star striker Derek Dougan. After the final whistle, Rodney Marsh walks into the dressing room snubbing the usual presentation of tankards to the runners-up . . . Billy Bonds scores his first-ever hat-trick against Chelsea, on an afternoon when he is presented with 'Player of the Month' awards by both London evening newspapers . . . Two players, Bobby Kerr and Denis Tueart, are sent off at Sunderland in the local derby v Middlesbrough, and Millwall manager Benny Fenton is warned by the referee at Portsmouth, where he runs on to the pitch to remonstrate with one of the Pompey players. Fenton is told to leave the bench and take a seat in the stand.

4 After a four-hour board meeting at Chelsea it is reported that the club has decided to keep Osgood and dismiss manager Dave Sexton, who during his six years at the London club won the FA Cup and the European Cup-Winners' Cup with them. With several star players on the transfer list and the team in the relegation zone, the situation has reached crisis point, and the directors appear to have sided with the discontented few. As one player put it to an *Evening Standard* reporter: 'Osgood has proved to be greater than the club—and Dave Sexton' . . . The PFA have announced their selections for their awards. Player of 1973 is Norman Hunter, and Young Player of 1973 is Kevin Beattie. Special awards for services to football go to Bobby Charlton and Cliff Lloyd.

5 The situation at Chelsea changes completely. Brian Mears states that Sexton is staying with the club and there has been a misunderstanding by the Press. Later, the manager confirms that he has no intention of leaving, and Osgood is still available for transfer. The break between the club and player seems final, as the England international asks for his cards and says that he'll retire from football.

6 Roy Stewart of Glentoran, who played against Moenchengladbach in the Cup-Winners' Cup tie yesterday, dies after a heart attack . . . Both Ipswich and Tottenham win their matches in the UEFA Cup . . . Shock result of the European Cup – Red Star Belgrade 0, Atlètico Madrid 2 . . . Danny Williams is back at Swindon as manager. His present club Mansfield have reluctantly released him from his contract.

7 Aldershot sign Leicester defender Joe Jopling for a club record £13,000 fee . . . Dave Stainforth joins Bristol R. from Sheffield U. for £25,000 . . . Denis Tueart of Sunderland is on the transfer list, and his colleague Micky Horswill has also put in a written request for a move.

8 West Ham put Bobby Moore up for sale! The former England captain says that he would like to find a new club and a fresh challenge before next Thursday's transfer deadline. Manager Ron Greenwood pays this tribute to Moore: 'Grateful is hardly the word for what he has done for the club and football. He is a splendid advertisement for the game.' . . . Denis Howell is the Minister for Sport in the new Labour Government.

9 Cup drama at Newcastle! Nottingham F. are awarded a penalty in the second half and the vehemently protesting Pat Howard is sent off. Lyall scores from the spot to put the visitors 3–1 up, and the crowd invades the pitch. Referee Gordon Kew takes the players off the field, but after an eight-minute break, play resumes. Ten-man

Newcastle then score three times to win the quarter-final 4–3! . . . At Q.P.R., third choice Leicester midfielder John Waters, a 20-year-old Eire youth international, scores both goals in a 2–0 victory. It is Waters' first-ever game for the first team! ... Burnley and Liverpool end the cup runs of Wrexham and Bristol C. respectively ... Leeds are back on the winning trail. They beat Manchester C. 1–0 through a disputed penalty.

10 Three Plymouth players are sent off in a League match at Port Vale. Referee Kevin McNally gives marching orders to Steve Davey (17th minute), and David Provan and Bobby Saxton in injury time.

11 Nottingham F. ask for the annulment of last Saturday's Cup result at Newcastle. But the draw for the semi-finals includes Newcastle and a decision will be made later. Leonard Conroy, one of the pitch-invaders, is sentenced to six months imprisonment for breach of the peace and assaulting a police officer . . . Harry Gregg, manager of Swansea, is also in court – for swearing at a referee. He pleads guilty to using indecent language and is fined £20 . . . Another substantial package deal takes Denis Tueart (£250,000) and Micky Horswill (£100,000) from Sunderland to Manchester C., and Tony Towers moves from Manchester C. to Sunderland for £125,000 . . . Sir Alf Ramsey includes Stan Bowles, Duncan McKenzie, and Denis Tueart in his squad for the Inter-League match against Scotland and for the full international friendly in Lisbon v Portugal.

12 36,099 people turn out for the George Armstrong Testimonial match at Highbury. Barcelona beat Arsenal 3–1 ,with Johan Cruyff playing a star part in their victory.

13 Peter Osgood signs for Southampton in a £275,000 deal . . . Other transfers to beat the deadline: Nigel Cassidy, Oxford to Cambridge for £28,000 and Dave Simmons, Cambridge to Brentford for £12,000 . . . The England youth team lose 1–0 to Wales and are eliminated from the 'Little World Cup' Finals. England have won this UEFA Tournament for the last three years! . . . Cardiff qualify for the Cup-Winners' Cup next season by reaching the Welsh Cup final – opponents Stourbridge are English . . . Brian Clough is back from Iran, where the Shah of Persia offered him a £400 per week job to run the national team. Clough has decided to stay with Brighton . . . Chelsea beat Burnley 3–0 in front of their lowest league gate for 36 years – 8171 . . . Trouble at Manchester, where United and City draw 0–0. Doyle and Macari are sent off after a fracas, but they both refuse to leave the field. Referee Clive Thomas takes both teams off the Old Trafford pitch, but the game resumes after seven minutes with 10 men on each side. Four other players (Holton, Summerbee, Forsyth, and Bielby) are also cautioned.

14 Swindon sign Peter Eastoe, the Wolverhampton striker, for a club record fee of £100,000 . . . Jim McCalliog moves to Manchester U. from Wolverhampton for £60,000, and on the last day of transfer deals, Tony Bailey (Derby) goes to Oldham for £8000, Cambridge pay £30,000 for Bobby Shinton of Walsall, and the young Manchester U. full-back Roy O'Brien joins Notts Co. for £40,000 . . . Sheffield U. manager Ken Furphy buys Chesterfield goalkeeper Jim Brown for £60,000, and Blackburn striker Tony Field for £75,000 . . . But the move of Bobby Moore to Fulham creates the biggest sensation. After 16 years service with West Ham, Moore is sold at the give-away price of £25,000. Moore himself collects a hefty £20,000 signing-on fee and is guaranteed about £17,500 wages for the next two seasons . . . A special FA commission annuls the result of the Newcastle v Nottingham F. Cup tie and orders the match to be replayed on a neutral ground.

15 'League clubs spent an estimated £7,215,000 on 177 major transfer deals up to last night's deadline – £1 million less than in the previous year,' – writes the *Daily Express* . . . Newcastle are fuming over the FA's decision. Joe Harvey, manager, says: 'Diabolical! If the result doesn't stand how can the sending off and booking still stand?' Malcolm Macdonald, in a BBC radio interview says: 'My reaction is one of disgust, but notsurprise. I half-expected a ridiculous solution, and they came up with one. The FA have taken all integrity away from referee Gordon Kew.'

16 Liverpool beat Leeds 1–0 and narrow the gap at the top of the table . . . Four players are sent off – John Dunn (Charlton), Steve Piper (Brighton), Ken Stephens, and Bruce Bannister (both Bristol R.) . . . Sunday football is banned for the rest of the season by the FA – only four games, which have already been arranged for March 24, are exempt.

18 At Everton, Newcastle draw 0–0 with Nottingham F. after extra time, and the teams will meet again at the same venue on Thursday . . . Brighton are holding both Brian Clough and Peter Taylor to their contracts. Clough says: 'Of course I wanted to go to Iran, but the Board vetoed the move. I'm staying at Brighton to do a job, I am not saying I'm happy here.'

19 Bobby Moore makes his debut for Fulham. It is an unhappy occasion as visiting Middlesbrough win 4–0 at Craven Cottage! . . . At the initiative of Denis Howell, Minister for Sport, a special committee is set up to study player discipline and crowd behaviour. The members of the committee are Alan Hardaker, Ted Croker, Ron Greenwood, Eddie Plumley, and Walter Winterbottom. Sir Alf Ramsey puts forward a three-point plan to improve England's standing on the international rating list. He wants at least three days to prepare for a friendly international, a week for World Cup and European Championship matches, and an average of one international a month during the season. He adds: 'There has to be a decision – club or country? Seven players have dropped out of the squad selected for next Wednesday's Inter-League match. We were told they are injured, but I suggest they will be fit to play this weekend.'

20 Derek Dougan attacks the Denis Howell 'working party'. In a *Daily Express* interview he says: 'I'm terribly disappointed in Howell. When he came into Government again I expected two quick decisions – an immediate lifting on the energy ban and the re-opening of the Chester Report. If he really wants to help football– and crowd behaviour – he should persuade his colleagues to pour some money back into the game. Then we could have 80 per cent seating in all grounds and our biggest crowd problem would be over.' . . . Rothmans will extend their sponsorship to the Northern and Western Leagues next season. . . The 'new look' Football League team beat the Scottish League 5–0 at Manchester . . . Celtic reach the European Cup semi-final by beating the Swiss club Basle 4–2 in extra-time – Steve Murray scores the decisive goal . . . Tottenham are in the last four of the UEFA Cup, but Ipswich lose on penalty-kicks to Lokomotiv Leipzig.

21 After 300 minutes of football, Newcastle fight their way into the semi-finals of the FA Cup. They defeat Nottingham F. 1–0 with a Malcolm Macdonald goal.

23 Middlesbrough make certain of promotion with a 1–0 home win against Oxford. Jackie Charlton, in his first season as manager, leads the club back into the First Division after 20 years, and is chaired off the field by his players . . . Leeds lose at home to Burnley 1–4 – their worst home defeat under Don Revie . . . Liverpool win at Wolverhampton and the gap now is only four points at the top of the table . . . Referee Iowerth Jones is attacked by the fans after the Orient – Sheffield W. (0–1) match and will report the home club to the FA.

25 Jack Mansell is appointed as assistant manager of Q.P.R. . . . Arthur Page, chairman of Orient for seven years, is to resign at the end of June . . . George Cohen, the ex-Fulham player, takes over Tonbridge, the Southern League club.

26 At Brentford, Frank Davis – 46 years a director – chairman Walter Wheatley, and vice-chairman Eric Radley-Smith are voted off the board. Ron Blindell, 18-year-old son of Ronald Blindell, who once bailed the club out of trouble, Poyton, and Colin Wheatley are the only directors still in office and the club faces a 'constitutional crisis.' Brian Lane, manager of the 'Yes' pop group, offers financial help, but his bid cannot be considered until a board with a quorum is elected.

27 A Scotland team – without the Leeds contingent – loses 2–1 against W. Germany in Frankfurt . . . Celtic decide not to play a benefit match for Tony Green at Newcastle because of the recent crowd troubles at that ground . . . Deputy referee Bob Armstrong books seven players at the Crewe v Reading game in Division 4.

28 Newport are fined £200 and have a point deducted by the Football League for playing an ineligible player . . . Leeds are to fight a two-match suspension given to Norman Hunter. They will apply to an Independent Tribunal, so Hunter can play in the vital Easter programme while his appeal is considered. However, a similar ban for Allan Clarke is not contested. Clarke was booked by referee John Homewood during the Stoke match, and was reported to the FA for remarks made to the official after the game.

29 Halifax are allowed to postpone their league match v AFC Bournemouth, because injuries and illnesses have reduced their squad to ten players only.

30 Middlesbrough are champions of the Second Division after winning 1–0 at Luton . . . Newcastle reach the Cup Final for the record 11th time, by beating Burnley 2–0 with two Malcolm Macdonald goals . . . Leicester and Liverpool draw the other semi-final and as they will replay on Wednesday, several players withdraw from Ramsey's Portugal-bound squad . . . Leeds lose their third successive league match – 1–3 at West Ham.

April

1 The *Daily Express* writes: 'Exeter C. have refused to play at Scunthorpe tomorrow, and risk expulsion from the Football League. The League ordered them to fulfil the fixture even though nine of their professionals are unfit and have medical certificates to prove it.' . . . Brighton are also at loggerheads with authority. Both of their goalkeepers are out for the season, but the league will not sanction the registration of another player . . . Bell is out of the England party after the club doctor diagnoses shingles, and Alan Ball is called in . . . Denis Law turns down a move to Motherwell, and hopes to fight his way back into the Manchester C. team.

2 Sir Alf Ramsey selects six uncapped players for England v Portugal in Lisbon. Brooking, Bowles, Watson, Parkes, Dobson, and Pejic are definite starters . . . Sir Alf bitterly criticises the system which forces him to make nine changes in his squad. 'There is only one thing to do – punish the clubs concerned. If a player does not report for an international match or a training session, he should not be permitted to play for his club on the following Saturday.' . . . Dave Webb says in a newspaper interview that he wishes to leave Chelsea, and is subsequently dropped by manager Sexton for Wednesday's league match at Tottenham.

3 Following Ramsey's outburst, the Leeds players–Madeley and Hunter–assert that they were 'genuinely' injured. Madeley says: 'Sir Alf once told me that unless I was 100 per cent fit I should drop out of the England squad. Who would be foolish enough to pass up a chance of earning £100?' Len Shipman says that the FA cannot compel clubs to release players for friendly international matches . . . After all the heated arguments, the game itself – a tepid affair in front of a small crowd – ends in a goalless draw . . . At Birmingham, Liverpool beat Leicester 3–1 and are back at Wembley for their fourth Final since the war.

6 A day of hat-tricks in the Football League – Kenny Burns, Barry Butlin, Dennis Booth, and the young Grimsby forward Lumby, all score three times . . . It is rumoured that Tottenham will make Bill Nicholson their general manager and appoint a younger man to run the team.

8 Frank O'Farrell is the new national team manager of Iran . . . Alan Hardaker attacks the appeal system: 'Disciplinary hearings are not a court of law. People are not under oath and there are plenty of cases where things are said that are not true.' Mervyn Day, the 18-year-old West Ham 'keeper, is included in the England U-23 touring squad . . . A replica of the FIFA World Cup trophy is officially unveiled at a press conference in London by Sir Stanley Rous. The original – valued at £17,000 – is deposited in a Frankfurt bank vault.

9 Q.P.R.'s assistant manager, Jackie Mansell, leaves the club after a mere three weeks, because of a 'personality clash'. Previously this season, Bobby Campbell and Steve Burtenshaw also left the club to take appointments elsewhere . . . The

Cup finalists, Liverpool and Newcastle, have decided to ask the FA to allow extra time in the final, and if the game is still at a deadlock after 120 minutes' football, the re-play should be at Sheffield and not at Wembley as planned.

10 Three Atlètico Madrid players are sent off by referee Dogan Barbacan of Turkey at Parkhead in the European Cup semi-final first leg. Four others, and two Celtic players, are cautioned in a scandalous match. The Spanish club is managed by Juan Carlos Lorenzo, who was in charge of Argentina during the 1966 World Cup, when his players were described as 'animals' by Sir Alf Ramsey.

12 Ron Saunders is sacked by Manchester C. – Tony Book is the new manager. City draw with Liverpool 1–1, only hours after the official announcement . . . Swindon are relegated into the Third Division following today's matches . . The Good Friday attendances are high – over 120,000 people see the four First Division games.

13 Easter Saturday – the neck-and-neck struggle continues for a promotion place from Division 2. and against relegation from Division 1 . . . Manchester U. continue in winning form by beating Newcastle 1–0. After this match Joe Harvey strongly criticises his players, saying that they are concentrating too much on the Cup final, and now the club is in a precarious position near the foot of the table.

15 Gillingham beat Bradford 2–0, and the club scoring record for a season has been bettered . . . Manchester U. continue their fight against relegation with a 3–0 victory over Everton.

16 'Celtic have asked their supporters to stay away from the European Cup semi-final second-leg, because they feel the situation is too dangerous, too explosive', reports the *Evening Standard.*

17 Atlètico Madrid are warned about their future conduct by UEFA and six of their players are banned from the return leg v Celtic . . . W. Germany beat Hungary 5–0 in a friendly, Belgium and Poland draw 1–1, and Brazil defeat Rumania 2–0.

18 Sir Alf Ramsey names a 20-player squad for the seven international matches to be played between May 11 and June 3. Surprise omissions—Nish, Storey, and Phil Parkes of Q.P.R., who is wanted for his club's overseas tour.

19 Bob Wilson, the Arsenal goalkeeper, announces his retirement. He'll finish playing at the end of the season, and will work for the BBC on a part-time basis . . . Referee John McCree is attacked at the end of a Southern League match by the fans at Dartford. He is taken to hospital with severe injuries . . . After a 12-year absence, Bristol R. are back in Division 2 . . . The FA of Wales advertises in the national press for a full-time team manager.

20 In the last Amateur Cup final – the 71st – Bishop's Stortford beat Ilford 4–1 at Wembley . . . All footballers will be classified as 'players' in future . . . Brian Yeo scores twice for Gillingham and is the first player to get 30 league goals this season . . . Several promotion and relegation issues have been decided, but the championship and relegation places in Division 1 are still in the balance . . . 'The Charity Shield match will be played at Wembley next season, and the FA are looking for a sponsor,' says Ted Croker, secretary.

22 Newcastle are banned from staging FA Cup ties next season at St James' Park. If they are drawn at home, the match will be played on their opponents' ground. This is the punishment meted out for last month's pitch invasion, but the club is allowed to keep their share of the gate from the two replays with Nottingham F . . . Lord Westwood, Newcastle chairman, has welcomed the verdict. The local MP Mr Geoffrey Rhodes called it 'a brutal, idiotic decision. I believe the FA Cup Committee has taken leave of their senses and should be removed from office at the earliest opportunity,' he says . . . The BBC refuses to consider sharing the World Cup matches with ITV – several games will be shown simultaneously on both channels.

23 The FA grants the requests of both Liverpool and Newcastle – extra time will be played in the Cup final in case of stalemate after 90 minutes . . . Charlton sack

manager Theo Foley after a four-year stay with the club . . . The league clubs, once again, reject the TV companies' offer, and unless a further meeting is held before the end of the month, there won't be any televised league football next season.

24 Denis Howell, the Minister for Sport, says that he is willing to act as a mediator between the Football League and the TV companies to achieve a compromise in the present dispute. Eldon Griffiths, the former occupant of Mr Howell's job, writes to the BBC complaining about the saturation coverage of the World Cup . . . Leeds are the champions! They clinch it without kicking a ball as Arsenal beat Liverpool 1-0 at Anfield with a Ray Kennedy goal . . . Tottenham are through to the UEFA Cup final, but Celtic lose 2-0 at Madrid.

25 The Football League fines Exeter £5000 for failing to play Scunthorpe on April 2, when they had nine players ill with 'flu. Exeter also have to pay over one thousand pounds compensation to Scunthorpe and the two points are awarded to the Lincolnshire club . . . Norwich are fined £1000 for making an illegal approach to Phil Boyer – a player they later signed from Bournemouth.

26 Ian Mellor joins Brighton for a club record transfer fee of £40,000 . . . Lou Macari and Mick Doyle are fined by the FA for refusing to leave the pitch when they were sent off in the Manchester local derby.

27 After 36 years in Division 1, Manchester U. are relegated. Denis Law, their former player, scores the only goal of the local derby for City, and five minutes from the end the crowd invades the pitch. Referee David Smith takes the players off the field and abandons the game . . . Birmingham escape through a 2-1 home win over Norwich, but Southampton are down despite a 3-0 win at Goodison . . . Champions Leeds celebrate in style, beating Q.P.R. 1-0 in London . . . It is alleged in a *Sunday Times* article that Portuguese referee Lobo was offered a bribe (which he refused) to favour Juventus at Derby in last season's European Cup semi-final. UEFA admit that the approach, which was made by a man not officially connected with the Italian club, has been reported to them and there will be a full investigation . . . Celtic are Scottish Champions for the ninth successive season . . . Australia beat Uruguay 2-0 in a warm-up match – one Australian player is taken to hospital allegedly suffering from a karate blow.

28 Denis Howell calls for an emergency meeting for all parties concerned to discuss the riot at Manchester . . . Ian Callaghan of Liverpool is the 'Footballer of the Year'.

30 New offer brings hope that league soccer will be televised next season . . . Bob Wilson plays his last game for Arsenal – a 1-1 draw v Q.P.R. at Highbury. Alan Ball breaks his leg in this match and is out of the England squad . . . Palace are relegated for the second successive year . . . Graeme Souness is a surprise choice for Scotland's World Cup 40 . . .

May

1 Sir Alf Ramsey is sacked as England manager. The full FA statement says: 'The committees of the FA who have been considering the future of English football have examined some aspects in detail and progress has been made. At a meeting on February 14 the executive committee set up a sub-committee with the following terms of reference: "To consider our future policy in respect of the promotion of international football. Following meetings, a unanimous recommendation was submitted to the executive committee that Sir Alf Ramsey should be replaced as England team manager. This recommendation was accepted unanimously by the executive committee. He had been informed of this decision. For practical reasons his duties will cease with effect from April 30. A new manager will be appointed in due course, but it has not been possible to take any positive action on this matter until this announcement has been made. In view of the forthcoming international matches in the home international championship, against the Argentine and a three-match European tour, it was decided that a caretaker

manager should be appointed. With the approval of Coventry City, Mr Joe Mercer has agreed to undertake this task. It should be stated that he does not wish to be considered for the job of permanent manager, so immediate steps will be taken to appoint a new England team manager as soon as possible. The Football Association wishes at this time to record its deep appreciation for all that Sir Alf has accomplished and the debt owed to him by English football for his unbending loyalty and dedication and the high level of integrity he has brought to world football.' Under Ramsey, England played 113 internationals, winning 69 and losing 17. Sir Alf, who is away on holiday, will not comment on the circumstances of his dismissal . . . Atlètico Madrid are fined £14,000 by UEFA for their unsporting behaviour at Glasgow, when three of their players were sent off . . . Jimmy Andrews is the new manager of Cardiff.

May

2 Six Tory MPs put down a motion in the Commons inviting MPs to record their appreciation of Sir Alf Ramsey. Several other commentators, including former FA Secretary Denis Follows, attack the FA Committee for the timing of the dismissal. However, well-informed people state that Ramsey could have stayed until his contract expired – June 1 – but he refused to do so . . . Brighton sign Fred Binney from Exeter for £25,000 plus defender John Templeman and midfielder Robertson.

3 Tommy Docherty signs Stuart Pearson from Hull for £170,000 plus striker Paul Fletcher, who is valued at £30,000 . . . The result of the Manchester U. v Manchester C. match stands – 0-1 when abandoned in the 82nd minute.

4 Liverpool beat Newcastle 3-0 in the FA Cup final, their second triumph, and the winning margin is the largest since 1960. 'Man of the Match' – Kevin Keegan, scorer of two goals. There were 50 arrests outside the ground . . . In Glasgow, Celtic complete the Scottish 'double' by beating Dundee U. 3-0 in the Scottish Cup final.

6 Vic Crowe has been fired by Aston Villa . . . Phil Boersma, who walked out on Liverpool when he found that he would not be named as sub. in the Cup Final, says that he will never play for the club again.

7 Sir Alf Ramsey will be given a 'golden handshake', reputed to be £15,000, by the FA.

8 Magdeburg becomes the first East German club to win a major European trophy They beat AC Milan 2-0 at Rotterdam in the Cup-Winners' Cup final . . . As a consequence of the British Lions rugby tour of South Africa, the Zambian Government cancels an amateur soccer tour from England. Previously, Orient's visit to Malawi and Norwich's visit to Black Africa were also called off . . . Brian Doyle, the manager of Stockport is sacked – because he lives in Blackpool, 60 miles from the club's ground . . . Brian Yeo is the League's top scorer with 31 goals. Mike Channon finishes first in Division 1 with 21 . . . Eight league clubs will receive £4000 each, as the teams who would have qualified for next season's Watney Cup competition, which is being discontinued. The clubs: Burnley, Q.P.R., Sunderland, Blackpool, Grimsby, Charlton, Northampton, and Lincoln.

10 David Webb, Chelsea's transfer-listed defender, has denied manager Sexton's allegations that he demanded 'double money' and complained about the club's training programme . . . The new England captains – Emlyn Hughes will skipper the senior side against Wales, and Alan Hudson is in charge of the Under-23 team in Turkey.

11 Denis Law makes a record 54th appearance for Scotland, but they lose 1-0 to N. Ireland at Hampden Park. Tommy Cassidy gets the winner in the second half . . . Joe Mercer has opened his short reign as England caretaker-manager with a convincing 2-0 win at Cardiff over Wales. Bowles and Keegan score their first goals for the national team . . .

Bobby Charlton wants to play again! He has signed registration forms for Preston N.E. and wishes to become the club's player/manager next season. He says: 'I feel it would be a waste of time sitting on the touchline, if I could be out on the field helping the club. The only reason for my comeback is to help Preston get promotion from the Third Division.'

13 Birmingham manager Freddie Goodwin is fined £50 and warned about his future conduct by the FA Disciplinary Committee.

14 Scotland are showing better form! They beat Wales 2-0 in Glasgow.

15 A mixed day for the England teams. While Joe Mercer's seniors beat Ireland 1-0 with a Keith Weller goal at Wembley, Ken Furphy's U-23 side is beaten by the same score in Yugoslavia . . . The Football League have rejected Exeter's appeal, and told them to pay their fines . . . Football history is made in Brussels, where Bayern Munich draw 1-1 with Atlètico Madrid after extra time – the first ever European Cup final to go to a re-play.

16 Roy McFarland is badly injured and could be out of football for six months . . . Stan Bowles leaves the England HQ without permission and says that he will not go to Glasgow with the national squad.

17 The West Ham player and now Gillingham's promotion-winning manager, Andy Nelson, will be in charge of Charlton next season . . . Bayern Munich become the first German team to win the European Champions' Cup. They beat Atlètico Madrid 4-0 in the re-played final at Brussels. Muller and Hoeness each score twice for the brilliant Bundesliga champions.

18 Scotland beat England 2-0 at Hampden and the two countries share the British Championship title . . . Wales score their first goal in this tournament since April 25 1970. Local hero, Dave Smallman of Wrexham, gets the winner v N. Ireland . . . It is reported that Sir Alf Ramsey has been offered the job of team manager at Atlètico Bilbao – salary £40,000 per year.

21 Tottenham draw 2-2 with Feyenoord at White Hart Lane in the first leg of the UEFA Cup final . . . The Scottish squad for the World Cup includes Denis Law and newcomer Peter Cormack of Liverpool. Jimmy Smith has been dropped from the original party.

22 Sir Stanley Rous has made a personal appeal to the UEFA delegates at Edinburgh. 'I ask you to vote for me when the appointment of the FIFA presidency is decided at Frankfurt. It is a Europe v South America issue and we want to retain the leadership of football in this Continent.' . . . An improved England performance at Wembley – 2-2 against a brilliantly skilled Argentinian side. Skipper Emlyn Hughes is involved in an incident with the Argentinian player Glaria, and is later blamed by manager Joe Mercer for some of the unsavoury clashes in the game . . . Sir Harold Thompson of the FA is elected to the executive council of UEFA.

23 'A new code to combat soccer hooliganism has been sent to all 92 League clubs. Denis Howell, Minister for Sport, has written to the FA and the Football League asking them to inform all clubs of the first recommendations of the working party looking into crowd behaviour at football grounds. The top priority is that movement on the terraces be restricted as much as possible, and that the public be denied access to the playing area except in cases of emergency. The recommendations are being sent out now because of the short time available to clubs to undertake any alterations that might be necessary before the start of next season. The working party suggests clubs should build a wall not less than 4ft high around the pitch with gates and access points. The working party also strongly recommends that visiting supporters should be segregated from the home crowd,' writes the *Evening Standard*.

25 Gordon Jago stays with Q.P.R. The manager says that his resignation was the result of a fit of temper and he has apologised to Chairman Jim Gregory. Gregory was happy to reinstate the man who made Q.P.R. the top club in London.

29 A tragic day for Tottenham on and off the field! They are beaten 2-0 at Rotterdam

by Feyenoord in the UEFA Cup final, and their so-called 'fans' initiate a riot during the match. 70 of them are arrested and over 200 people hurt in the crush. Spurs chairman, Mr Sydney Wale, broadcasts an appeal before the kick-off, and at half-time Bill Nicholson speaks on the public address system: 'You hooligans are a disgrace to Tottenham Hotspur and a disgrace to England. This is a football game – not a war' . . . England draw their first tour game at Leipzig – 1-1 v E. Germany. Mike Channon equalises from a free-kick just one minute after the Germans go ahead through Streich . . . David Webb signs for Q.P.R. for £100,000.

30 Tottenham send a letter of apology to the Feyenoord Football Club and to the Rotterdam police, expressing their regret for the shameful behaviour of a section of their supporters.

31 Bulgaria beat Yugoslavia 1-0 in the UEFA Youth Cup final at Malmö. Scotland finish third, after a 1-0 victory over Greece . . . Everton pay £100,000 for Jim Pearson of St Johnstone . . . Stoke City plan to have control over tickets sold to their fans for UEFA Cup away matches next term . . . The chairman of Tottenham Supporters Club, Mr John Harris, would also like to see 'passports' issued to fans. 'The cards should carry photographs of the holders. If there is any misconduct, the passports would be taken away.'

June

1 England beat Bulgaria 1-0 in Sofia with a goal scored by Frank Worthington in the 44th minute. Scotland are beaten 2-1 at Bruges by Belgium. Jim Holton sustains a knee injury and couldn't play in the match. He is now doubtful for the World Cup finals . . . There is also trouble for Scotland on the commercial front. Apparently, the agent, Mr Bill Bain, who deals with the players' 'perks pool', has been appointed by the SFA, and 10% of the income will go to the Association. The players protest against this 'novel idea' and will fight it out with Bain. Skipper Bremner says, 'We shall have just one more meeting with him in Oslo, but we do not want to see him in W. Germany'.

2 Trouble for some British players on tour. Kevin Keegan has a bust-up with the Yugoslav police at Belgrade Airport, is taken into custody and later released. Billy Bremner and Jimmy Johnstone miss the curfew at Oslo and Willie Ormond contacts the Scottish FA. It is decided that the two culprits won't be sent home, but merely warned as to their future conduct.

3 The Yugoslav authorities are not pressing charges against Keegan. Bremner will captain Scotland against Norway on Wednesday.

4 Ron Saunders is the new Aston Villa manager.

5 England draw their last tour game, 2-2, against Yugoslavia. The balance sheet since Joe Mercer took over as caretaker manager is three wins, three draws, and one defeat. Goals for 9, against 7.

6 Scotland beat Norway 2-1 at Oslo – their last warm-up game for the World Cup. Jordan and Dalglish get the goals in a match described as 'untidy' and 'rather disappointing' . . . 16 English clubs are taking part in the Texaco Cup. The new format introduces mini-Leagues, and the early games will be played before the start of the season. The four group winners will be joined by four Scottish clubs in the later 'knock-out' stages of the tournament.

7 Bobby Parker (Coventry) signs for Carlisle for a £60,000 transfer fee. At the League's AGM, the clubs refuse – once again – the TV package deal, and it seems that the television companies might be forced to negotiate fees on a week-by-week basis with the clubs involved in the matches to be screened . . . All four clubs seeking re-election are voted back, as the several non-League teams collect and split a sizeable number of votes . . . Lord Westwood of Newcastle is the new President of the Football League, taking over from Len Shipman, who has resigned for health reasons.

THE WORLD CUP SQUADS

A list of the 22 players finally selected to represent each country in the 1974 World Cup finals.

THE WORLD CUP SQUADS

Announced June 5 1974

ARGENTINA

Goalkeepers

Daniel Carnevali (*Las Palmas, Spain*)
Miguel Santoro (*Independiente*)
Ubaldo Filiol (*River Plate*)

Defence

Ruben Glaria (*San Lorenzo*)
Enrique Wolff (*River Plate*)
Roberto Perfumo (*Curzeiro, Brazil*)
Francisco Sa (*Independiente*)
Nestor Togneri (*Estudiantes*)
Jorge Carrascosa (*Huracan*)
Angel Bargas (*Nantes, France*)

Midfield

Roberto Telch (*San Lorenzo*)
Aldo Poy (*Rosario Central*)
Ramon Heredia (*Atletico Madrid, Spain*)
Miguel Brindisi (*Huracan*)
Carlos Babington (*Huracan*)
Enrique Chazarreta (*San Lorenzo*)
Carlos Squeo (*Racing Club*)

Forwards

Agustin Balbuena (*Independiente*)
Rene Houseman (*Huracan*)
Mario Kempes (*Rosario Central*)
Ruben Ayala (*Atletico Madrid, Spain*)
Hector Yazalde (*Sporting Lisbon, Portugal*)

Manager: Vladislao Cap.

AUSTRALIA

Goalkeepers

Jack Reilly (*Hakoah*)
Jim Milisaljevic (*Just*)
Allan Maher (*Sutherland*)

Defence

Col Curran (*Western Suburbs*)
Doug Utjesenovic (*St George, Budapest*)
Harry Williams (*St George, Budapest*)
Peter Wilson (*Safeway United*)
Manfred Schaefer (*St George, Budapest*)
John Watkiss (*Hakoah*)
Ivo Rudic (*Pan Hellenic*)

Midfield

Ray Richards (*Marconi*)
Jim Mackay (*Hakoah*)
Jimmy Rooney (*Apia*)
John Warren (*St George, Budapest*)
Dave Harding (*Pan Hellenic*)

Forwards

Ernie Campbell (*Marconi*)
Adrian Alston (*Safeway United*)
Attila Abonyi (*St George, Budapest*)
Max Tolson (*Safeway United*)
Branko Buljevic (*Just*)
Gary Manuel (*Pan Hellenic*)
Peter Ollerton (*Apia*)

Manager: Rale Rasic

BRAZIL

Goalkeepers

Renato (*Flamengo*)
Leao (*Palmeiras*)
Valdir Peres (*Sao Paulo*)

Defence

Nelinho (*Cruzeiro*)
Mario Marinho (*Santos*)
Ze Maria (*Corinthians*)
Marco Antonio (*Fluminense*)
Luis Pereira (*Palmeiras*)
Wilson Piazza (*Cruzeiro*)
Aldredo (*Palmeiras*)
Francisco Marinho (*Botafogo*)

Midfield

Ademir da Guia (*Palmeiras*)
Paulo Cesar I (*Flamengo*)
Paulo Cesar II (*Internacional*)
Rivelino (*Corinthians*)

Forwards

Dirceu (*Botafogo*)
Edu (*Santos*)
Jairzinho (*Botafogo*)
Leivinha (*Palmeiras*)
Cesar (*Palmeiras*)
Valdomiro (*Internacional*)
Mirandinha (*Sao Paulo*)

Manager: Mario Zagalo

BULGARIA

Goalkeepers

Rumen Goranov (*Lokomotiv Sofia*)
Stefan Staikov (*Levski Spartak*)
Simeon Simeonov (*CSKA Sofia*)

Defence

Ivan Zafirov (*CSKA Sofia*)
Kiril Ivkov (*Levski Spartak*)
Dobromir Jetchev (*Levski Spartak*)
Stefan Aladjov (*Levski Spartak*)

Zonio Vassilev (*CSKA Sofia*)
Dimitar Penev (*CSKA Sofia*)
Stefan Velitchkov (*Etar*)

Midfield
Bojil Kolev (*CSKA Sofia*)
Ivan Stoyanov (*Levski Spartak*)
Krasimir Borisov (*Lokomotiv Sofia*)
Christo Bonev (*Lokomotiv Plovdiv*)
Asparukh Nikodimov (*CSKA Sofia*)

Forwards
Voin Voinov (*Levski Spartak*)
Kiril Milanov (*Levski Spartak*)
Atanas Mikhailov (*Lokomotiv Sofia*)
Georgi Denev (*CSKA Sofia*)
Pavel Panov (*Levski Spartak*)
Bojidar Grigorov (*Slavia Sofia*)
Mladen Vassilev (*Akademik*)

Manager: Christo Mladenov

CHILE

Goalkeepers
Juan Olivares (*Maganalles*)
Leopoldo Vallejos (*Union Espanola*)
Adolfo Nef (*Colo Colo*)

Defence
Juan Machuca (*Union Espanola*)
Mario Galindo (*Colo Colo*)
Rafael Gonzalez (*Colo Colo*)
Rolando Garcia (*Colo Colo*)
Alberto Quintano (*Cruz Azul, Mexico*)
Elias Figueroa (*Internacional, Brazil*)
Antonio Arias (*Union Espanola*)
Juan Rodriguez (*Espanol Mexico*)

Midfield
Guillermo Paez (*Colo Colo*)
Alfonsa Lara (*Colo Colo*)
Francisco Valdes (*Colo Colo*)
Guillermo Yavar (*Universidad de Chile*)

Forwards
Carlos Reinoso (*America, Mexico*)
Carlos Caszely (*Levante, Spain*)
Osvaldo Castro (*America, Mexico*)
Rogelio Farias (*Union Espanola*)
Sergio Ahumada (*Union Espanola*)
Leonardo Veliz (*Colo Colo*)
Jorge Socias (*Universidad de Chile*)

Manager: Luis Alamos

EAST GERMANY

Goalkeepers
Jurgen Croy (*Sachsenring Zwickau*)
Wolfgang Blochwitz (*Carl Zeiss Jena*)
Werner Friese (*Lokomotive Leipzig*)

Defence
Bernd Bransch (*Carl Zeiss Jena*)
Lothar Kurbjuweit (*Carl Zeiss Jena*)
Konrad Weise (*Carl Zeiss Jena*)
Siegmar Watzlich (*Dynamo Dresden*)
Gerd Kische (*Hansa Rostock*)
Joachim Fritsche (*Lokomotive Leipzig*)

Midfield
Erich Hamann (*Vorwaerts Frankfurt/ Oder*)
Jurgen Pommerenke (*Magdeburg*)
Wolfgang Seguin (*Magdeburg*)
Hans Jurgen Kreische (*Dynamo Dresden*)
Reinhard Lauck (*Dynamo Berlin*)
Rudiger Schnuphase (*Rot-Weiss Erfurt*)
Harald Irmscher (*Carl Zeiss Jena*)

Forwards
Peter Ducke (*Carl Zeiss Jena*)
Eberhard Vogel (*Carl Zeiss Jena*)
Jurgen Sparwasser (*Magdeburg*)
Martin Hoffmann (*Magdeburg*)
Joachim Streich (*Hansa Rostock*)
Wolfram Lowe (*Lokomotive Leipzig*)

Manager: Georg Buschner

HAITI

Goalkeepers
Henri Francillon (*Victory SC*)
Wilner Piquant (*Aigle Noir*)
Gerard Joseph (*Racing Club*)

Defence
Fritz Andre (*Aigle Noir*)
Arsene Auguste (*Racing Club*)
Serge Ducoste (*Aigle Noir*)
Ernst Jean Joseph (*Violette AC*)
Wilner Nazaire (*Valenciennes, France*)
Mario Leandre (*Racing Club*)
Pierre Bayonne (*Viollette AC*)
Wilfrid Louis (*Don Bosco de Pentionville*)

Midfield
Philippe Vorbe (*Violette AC*)
Guy Francois (*Violette AC*)
Jean Claude Desir (*Aigle Noir*)
Serge Racine (*Aigle Noir*)
Herbert Austin (*Violette AC*)

Forwards
Claude Barthelemy (*Racing Club*)
Fritz Leandre (*Racing Club*)
Roger St Vil (*Violette AC*)
Guy St Vil (*Racing Club*)
Emannanuel Sanon (*Don Bosco de Pentionville*)
Eddy Antoine (*Racing Club*)

Manager: Antoine Tassy

HOLLAND

Goalkeepers
Piet Schrijvers (*Twente Enschede*)
Jan Jongbloed (*FC Amsterdam*)
Eddy Treytel (*Feyenoord*)

Defence
Wim Suurbier (*Ajax*)
Rudi Krol (*Ajax*)
Kees Van Ierssel (*Twente Enschede*)
Pleun Strik (*PSV Eindhoven*)
Rinus Israel (*Feyenoord*)
Wim Rijsbergen (*Feyenoord*)
Arie Haan (*Ajax*)
Harry Vos (*Feyenoord*)

Midfield
Johan Neeskens (*Ajax*)
Wim Jansen (*Feyenoord*)
Theo De Jong (*Feyenoord*)
Wim Van Hanegem (*Feyenoord*)
Willy Van Der Kerkhof (*PSV Eindhoven*)

Forwards
Johan Cruyff (*Barcelona, Spain*)
Piet Keizer (*Ajax*)
Johnny Rep (*Ajax*)
Rob Rensenbrink (*Anderlecht, Belgium*)
Ruud Geels (*FC Bruges, Belgium*)
Rene Van Der Kerkhof (*PSV Eindhoven*)

Manager: Rinus Michels

ITALY

Goalkeepers
Enrico Albertosi (*Cagliari*)
Dino Zoff (*Juventus*)
Luciano Castellini (*Torino*)

Defence
Mario Bellugi (*Inter-Milan*)
Tarcisio Burgnich (*Inter-Milan*)
Francesco Morini (*Juventus*)
Giuseppe Sabadini (*Milan*)
Giuseppe Wilson (*Lazio*)
Giacinto Facchetti (*Inter-Milan*)
Luciano Spinosi (*Juventus*)

Midfield
Romeo Benetti (*Milan*)
Fabio Capello (*Juventus*)
Franco Causio (*Juventus*)
Antonio Juliano (*Napoli*)
Luciano Re Cecconi (*Lazio*)
Gianni Rivera (*Milan*)

Forwards
Pietro Anastasi (*Juventus*)
Roberto Boninsegna (*Inter-Milan*)
Sandro Mazzola (*Inter-Milan*)
Giorgio Chinaglia (*Lazio*)
Paolino Pulici (*Torino*)
Luigi Riva (*Cagliari*)

Manager: Ferruccio Valcareggi

POLAND

Goalkeepers
Andrzej Fischer (*Gornik Zabrze*)
Jan Tomaszewski (*LKS Lodz*)
Zygmunt Kalinowski (*Slask Wroclaw*)

Defence
Anton Szymanowski (*Wisla Krakow*)
Zbigniew Gut (*Odra Opole*)
Jerzy Gorgon (*Gornik Zabrze*)
Henryk Wieczorek (*ROW Rybnik*)
Miroslaw Bulzacki (*LKS Lodz*)
Wladyslaw Zmuda (*Gwardia Warsaw*)
Adam Musial (*Wisla Krakow*)

Midfield
Leslaw Cmikiewicz (*Legia Warsaw*)
Kazimierz Deyna (*Legia Warsaw*)
Henryk Kasperczak (*Stal Mielec*)
Zygmunt Maszczyk (*Ruch Chorzow*)
Roman Jakobczak (*Lech Poznan*)

Forwards
Grzegorz Lato (*Stal Mielec*)
Andrzej Szarmach (*Gornik Zabrze*)
Robert Gadocha (*Legia Warsaw*)
Jan Domarski (*Stal Mielec*)
Zdzislaw Kapka (*Wisla Krakow*)
Kazimierz Kmiecik (*Wisla Krakow*)
Marek Kusto (*Wisla Krakow*)

Manager: Kazimierz Gorski

SCOTLAND

Goalkeepers
David Harvey (*Leeds United*)
Thomson Allan (*Dundee*)
Jim Stewart (*Kilmarnock*)

Defence
Sandy Jardine (*Rangers*)
Danny McGrain (*Celtic*)
Eric Schaedler (*Hibernian*)
Willie Donachie (*Manchester City*)
Jim Holton (*Manchester United*)
Martin Buchan (*Manchester United*)
John Blackley (*Hibernian*)
Gordon McQueen (*Leeds United*)

Midfield
Billy Bremner (*Leeds United*)
David Hay (*Celtic*)

Peter Cormack (*Liverpool*)
Tommy Hutchison (*Coventry City*)
Willie Morgan (*Manchester United*)
Kenny Dalglish (*Celtic*)

Forwards
Denis Law (*Manchester City*)
Don Ford (*Hearts*)
Joe Jordan (*Leeds United*)
Peter Lorimer (*Leeds United*)
Jimmy Johnstone (*Celtic*)

Manager: Willie Ormond

SWEDEN

Goalkeepers
Goran Hagberg (*Oesters Vaxjo*)
Ronnie Hellstrom (*Hammarby*)
Sven-Gunnar Larsson (*Orebro*)

Defence
Bjorn Andersson (*Osters Vaxjo*)
Roland Grip (*Sirius*)
Jan Olsson (*Atvidaberg*)
Kent Karlsson (*Atvidaberg*)
Bjorn Nordqvist (*PSV Eindhoven, Holland*)
Jorgen Augustsson (*Atvidaberg*)
Claes Cronqvist (*Landskrona*)

Midfield
Sven Lindman (*Djurgaarden*)
Ove Grahn (*Grasshoppers, Switzerland*)
Bo Larsson (*Malmo*)
Staffan Tapper (*Malmo*)
Conny Torstensson (*Bayern Munich, West Germany*)
Ove Kindvall (*Norrkoping*)

Forwards
Thomas Ahlstrom (*Elfsborg Boras*)
Rald Edstrom (*PSV Eindhoven, Holland*)
Benno Magnusson (*Kaiserslautern, West Germany*)
Roland Sandberg (*Kaiserslautern, West Germany*)
Inge Ejderstedt (*Oesters Vaxjo*)
Organ Persson (*Orgryte*)

Manager: Georg Ericsson

URUGUAY

Goalkeepers
Ladislao Mazurkiewicz (*Atletico Mineiro, Brazil*)
Hector Santos (*Nacional*)
Gustavo Fernandez (*Rentista*)

Defence
Pablo Forlan (*Sao Paulo, Brazil*)
Juan Masnik (*Nacional*)
Ricardo Pavoni (*Independiente, Argentina*)
Mario Gonzalez (*Penarol*)
Gustavo De Simone (*Defensor*)
Luis Garisto (*Penarol*)
Baudilio Jauregui (*Atletico River Plate*)

Midfield
Alberto Cardaccio (*Danubio*)
Pedro Rocha (*Sao Paulo, Brazil*)
Victor Esparrago (*Seville, Spain*)
Walter Mantegazza (*Nacional*)
Julio Montero Castillo (*Uruguay*)

Forwards
Luis Cubilla (*Nacional*)
Romeo Ruben Corbo (*Penarol*)
Denis Milar (*Liverpool*)
Fernando Morena (*Penarol*)
Julio Cesar Gimenez (*Penarol*)
Jose Gomez (*Cerro*)
Juan Ramon Silva (*Penarol*)

Manager: Roberto Porta

WEST GERMANY

Goalkeepers
Sepp Maier (*Bayern Munich*)
Wolfgang Kleff (*Borussia Moenchengladbach*)
Norbert Nigbur (*Schalke 04*)

Defence
Franz Beckenbauer (*Bayern Munich*)
Berti Vogts (*Borussia Moenchengladbach*)
Horst Dieter Hottges (*Werder Bremen*)
Georg Schwarzenbeck (*Bayern Munich*)
Rainer Bonhof (*Borussia Moenchengladbach*)
Paul Breitner (*Bayern Munich*)
Helmut Kremers (*Schalke 04*)

Midfield
Jupp Kapellmann (*Bayern Munich*)
Bernd Cullmann (*FC Cologne*)
Heinz Flohe (*FC Cologne*)
Gunter Netzer (*Real Madrid, Spain*)
Wolfgang Overath (*FC Cologne*)
Uli Hoeness (*Bayern Munich*)
Herbert Wimmer (*Borussia Moenchengladbach*)
Bernd Holzenbein (*Eintracht Frankfurt*)

Forwards
Jurgen Grabowski (*Eintracht Frankfurt*)
Gerd Muller (*Bayern Munich*)

Jupp Heynckes (*Borussia Moenchengladbach*)
Dieter Herzog (*Fortuna Dusseldorf*)

Manager: Helmut Schoen

YUGOSLAVIA

Goalkeepers
Enver Maric (*Velez Mostar*)
Ognjen Petrovic (*Red Star Belgrade*)
Rizah Meskovic (*Sloboda Tuzla*)

Defence
Ivan Buljan (*Hajduk Split*)
Kiril Dojcinovski (*Red Star Belgrade*)
Vladislav Bogicevic (*Red Star Belgrade*)
Josip Katalinski (*Zeljeznicar Sarajevo*)
Enver Hadziabdic (*Zeljeznicar Sarajevo*)
Luka Peruzovic (*Hajduk Split*)

Midfield
Branko Oblak (*Hajduk Split*)
Jurica Jerkovic (*Hajduk Split*)
Stanislav Karasi (*Red Star Belgrade*)
Jovan Acimovic (*Red Star Belgrade*)
Miroslav Pavlovic (*Red Star Belgrade*)
Drazen Musinic (*Hajduk Split*)

Forwards
Franjo Vladic (*Velez Mostar*)
Ivan Surjak (*Hajduk Split*)
Vladimir Petrovic (*Red Star Belgrade*)
Dragan Dzajic (*Red Star Belgrade*)
Dusan Bajevic (*Velez Mostar*)
Ilija Petkovic (*Troyes, France*)
Danilo Popivoda (*Olimpija Ljubljana*)

Manager: Miljan Miljanic

ZAIRE

Goalkeepers
Kazadi (*TP Mazembe*)
Kalambay (*TP Mazembe*)
Tubilandu (*Vita*)

Defence
Mwepu (*TP Mazembe*)
Mukombo (*TP Mazembe*)
Bwanga (*TP Mazembe*)
Lobilo (*Vita*)
Ngoie (*TP Mazembe*)
Mwape (*Nyki*)

Midfield
Kilasu (*Bilima*)
Mana (*Imana*)
Kibonge (*Vita*)
Mavuba (*Vita*)
Tshinabu (*TP Mazembe*)

Forwards
Mayanga (*Vita*)
Ndaye (*Vita*)
Kembo (*Vita*)
Ntumba (*Vita*)
Kidumu (*Imana*)
Kakoko (*Imana*)
Mbungu (*Imana*)
Kabasu (*Bilima*)

Manager: Blagoje Vidinic

EIGHT GREAT GOALS OF 1973-74

The phrase 'great goal' is perhaps the most common in the language of football, and its continual use stems from the many ways in which a score might be seen to be outstanding. A goal is surely great to the committed spectator if it ensures his team an important victory; it must be great for the scorer if it satisfies a particular ambition; it is undoubtedly great in the eyes of the coach if it conforms to the highest technical and tactical standards.

For the second year, Rothmans Football Yearbook offers in diagram form a selection of eight memorable goals which it is felt fit somewhere under the umbrella of greatness. Selection must fan the flame of argument, but the eight goals are recorded to capture the mood of the year. In essence they are goals memorable in their context and outstanding in their execution. Their order is simply chronological and reflects a significant moment of the 1973-4 season.

Joe Jordan's header could not have had more significance, beating Czechoslovakia at Hampden Park and lifting Scotland to the World Cup finals, a pinnacle that had eluded them for sixteen years. It came early in a season in which the Leeds United player also grew in stature; for club and country his appearances, as against the Czechs, began as a substitute but he achieved more permanent status in both spheres.

England's World Cup hopes evaporated when Jan Domarski's breakaway goal earned Poland a draw at Wembley. Surely no goal throughout the season was greeted with less appreciation, but its effect throughout English football was shattering.

Before England's scars had even begun to heal, Jimmy Mackay, an exiled Scot, aggravated the bleeding when he ensured World Cup qualification for Australia. He fashioned a goal worthy of the occasion when he moved on to a deft lay-off from Rooney and shot emphatically past the South Korean goalkeeper from 20 yards.

Alan Mullery's volley for Fulham against Leicester offered arguably the most spectacular goal of the season. Exhibiting remarkable technique and agility as he met a waist-high cross, he must have drawn extra satisfaction from the thoroughness with which he beat England's first-choice goalkeeper Peter Shilton.

There was a similar flamboyance about the overhead kick with which Burnley's Paul Fletcher scored against Leeds at Elland Road. The Lancashire club's 4-1 success was surely one of the season's most amazing results, and one which restored competition into the race for the League championship.

Certainly the most confident and for many the most effective goalscorer of the season was Malcolm Macdonald. His second goal against Burnley in the FA Cup semi-final at Hillsborough took Newcastle to Wembley and typified his speed and aggressive running when given a sight of the goal. Moreover, it stemmed from one of the season's sweetest passes – a 40-yard first-time chip of irresistible precision from Terry Hibbitt.

Undoubtedly the saddest scorer of the year was Denis Law. Following his re-birth at Manchester City, it fell to him to condemn Manchester United to the Second Division. He could not have contrived a goal more typical of his ingenuity – an imaginative backheel from Francis Lee's driven cross. But the eyes were downcast and the famous fist was not raised as he turned back to the centre.

There was nothing but unbounded joy for Kevin Keegan as his two goals played the leading part in Liverpool's Wembley triumph. The first illustrated the sharpness of his control and shooting technique as he stunned an awkwardly bouncing ball before volleying beyond McFaul. Moreover, the goal shattered the Newcastle morale, and they never looked capable of recovering.

Diagrams by **Paul Buckle**

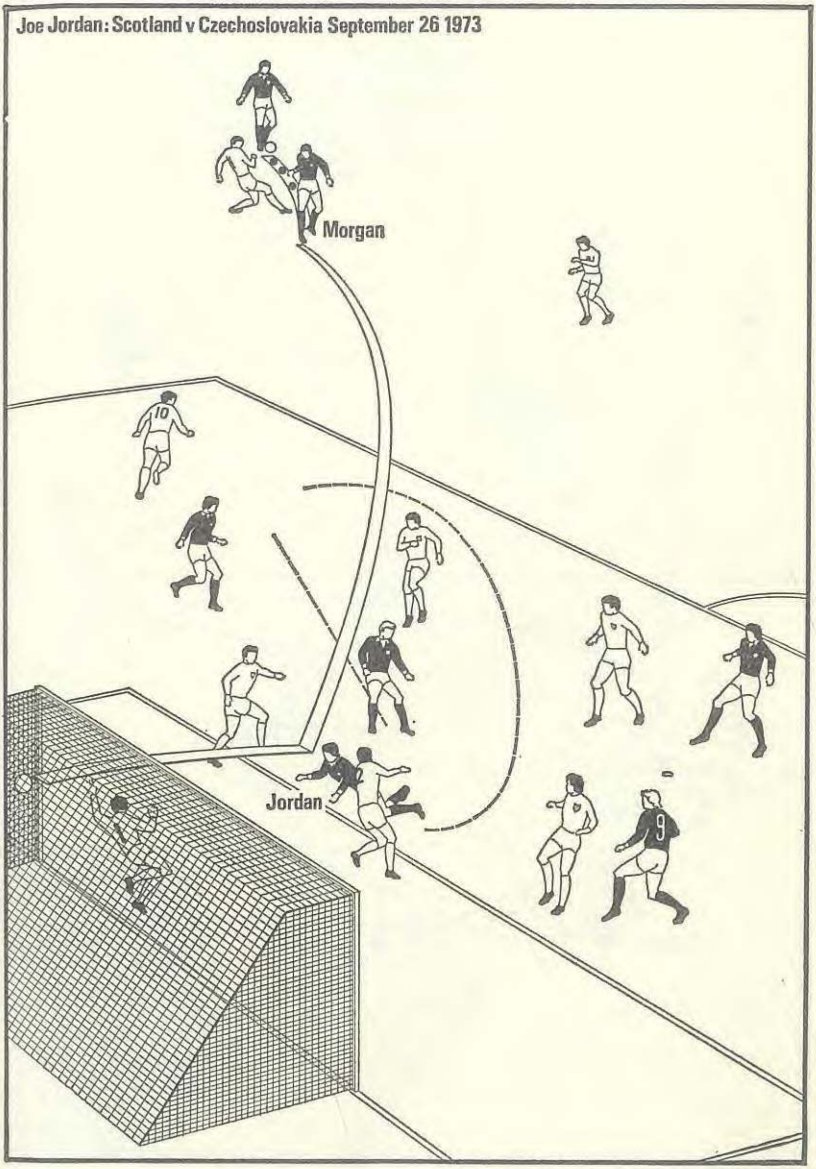

Joe Jordan: Scotland v Czechoslovakia September 26 1973

An historic moment for Scotland. With the Czechoslovakia defence in confusion after Bremner had hit a post, a clearance reached Willie Morgan. His sleight of foot made room for a precise cross and substitute Joe Jordan headed the ball firmly into the corner of the net and Scotland into the World Cup finals for the first time in 16 years.

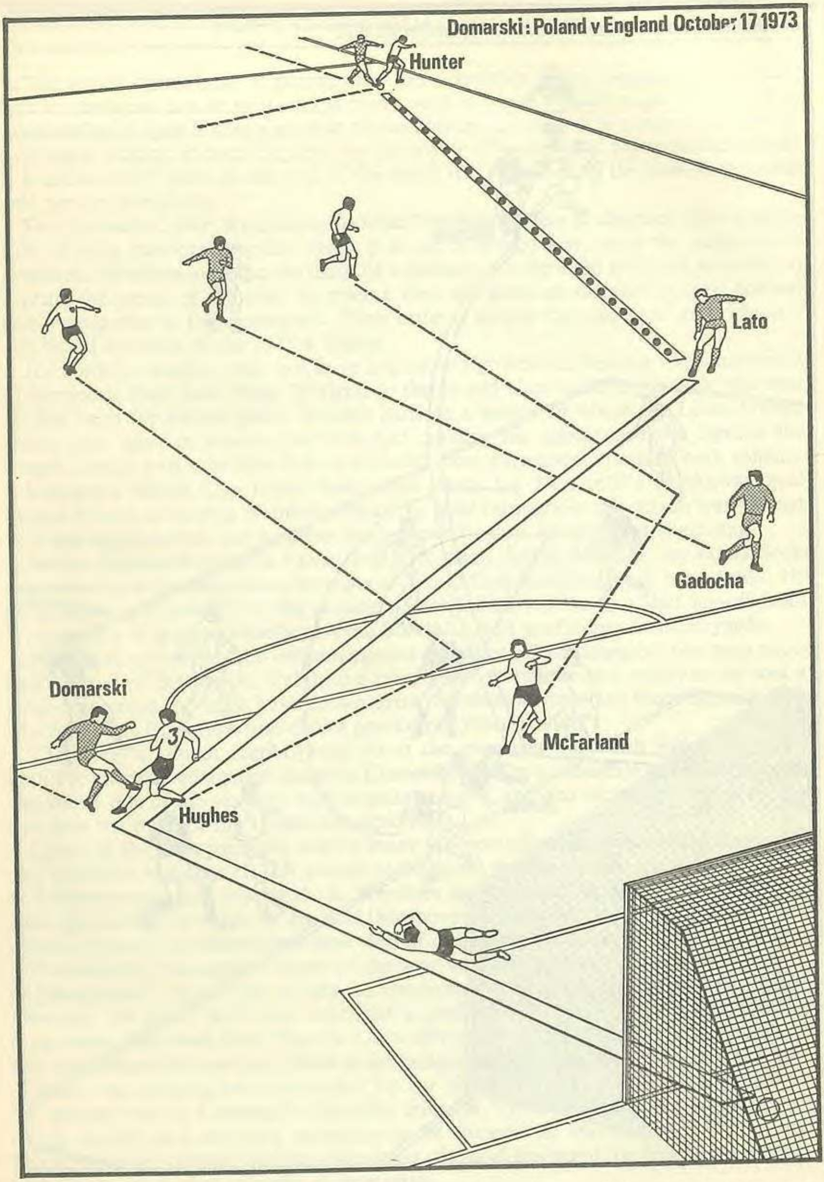
Domarski: Poland v England October 17 1973
Hunter
Lato
Gadocha
Domarski
McFarland
Hughes
3

A missed tackle by Norman Hunter on Poland's Lato paved the way for the goal that finally sealed England's World Cup exit. The speedy attacker accelerated forward, drawing defenders towards him. Domarski was left unmarked, and, taking the pass, struck his shot under Peter Shilton as the goalkeeper fell to his left.

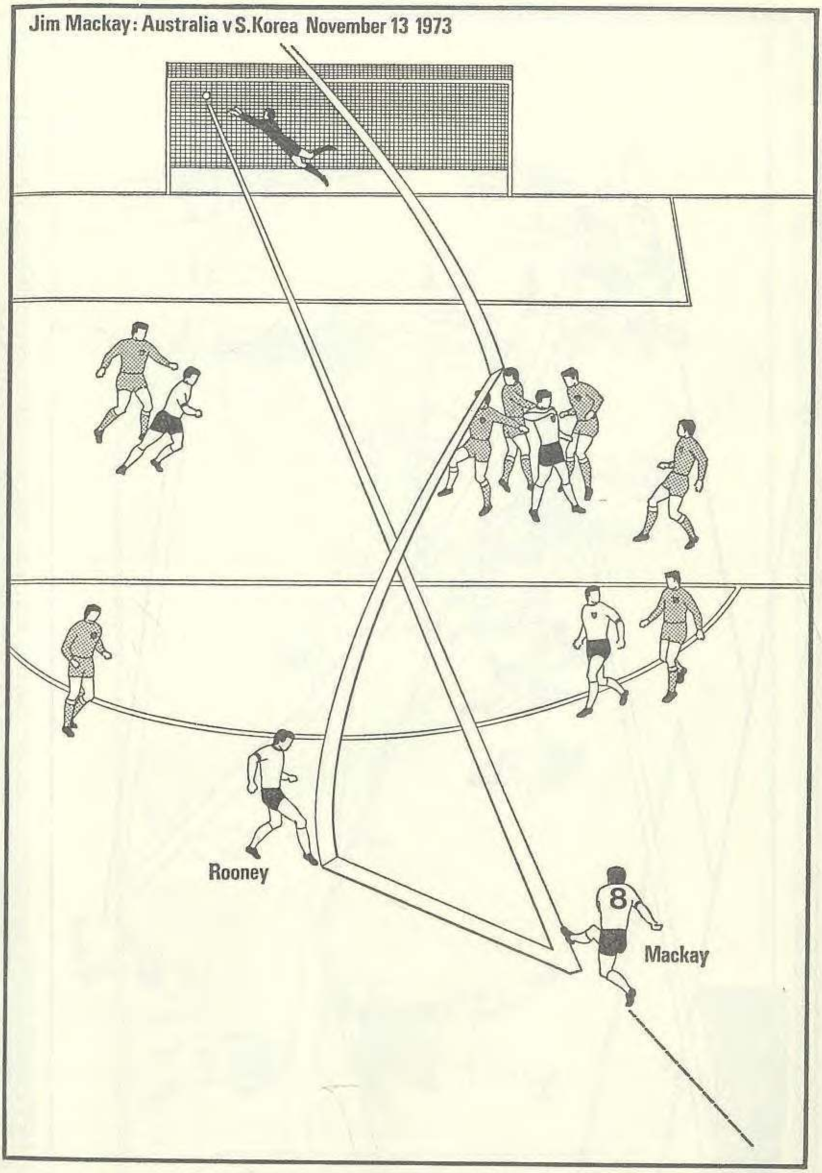
Jim Mackay: Australia v S.Korea November 13 1973
Rooney
8
Mackay

Jimmy Mackay's spectacular drive earned Australia a World Cup place at the expense of South Korea. After two draws between the two countries, the play-off in Hong Kong went to Australia when Rooney played a Korean clearance into Mackay's path and the Scotsman's shot flew irresistibly past the goalkeeper's right hand.

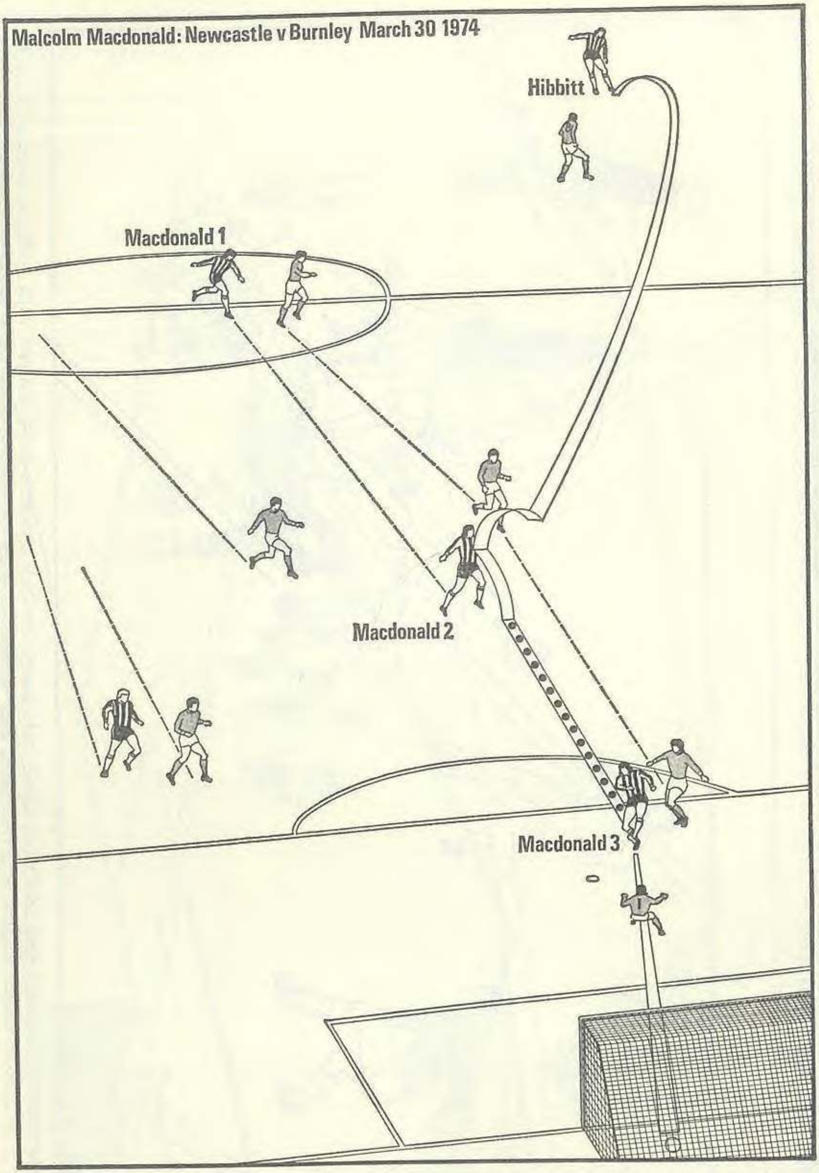
Malcolm Macdonald: Newcastle v Burnley March 30 1974
Hibbitt
Macdonald 1
Macdonald 2
Macdonald 3

Malcolm Macdonald had predicted that his pace would unlock the Burnley defence in the FA Cup semi-final, and he kept his promise. Hibbitt struck a pass of instant precision beyond the defenders, and Macdonald's powerful stride took him first to the ball; he stroked it into the net through the goalkeeper's legs.

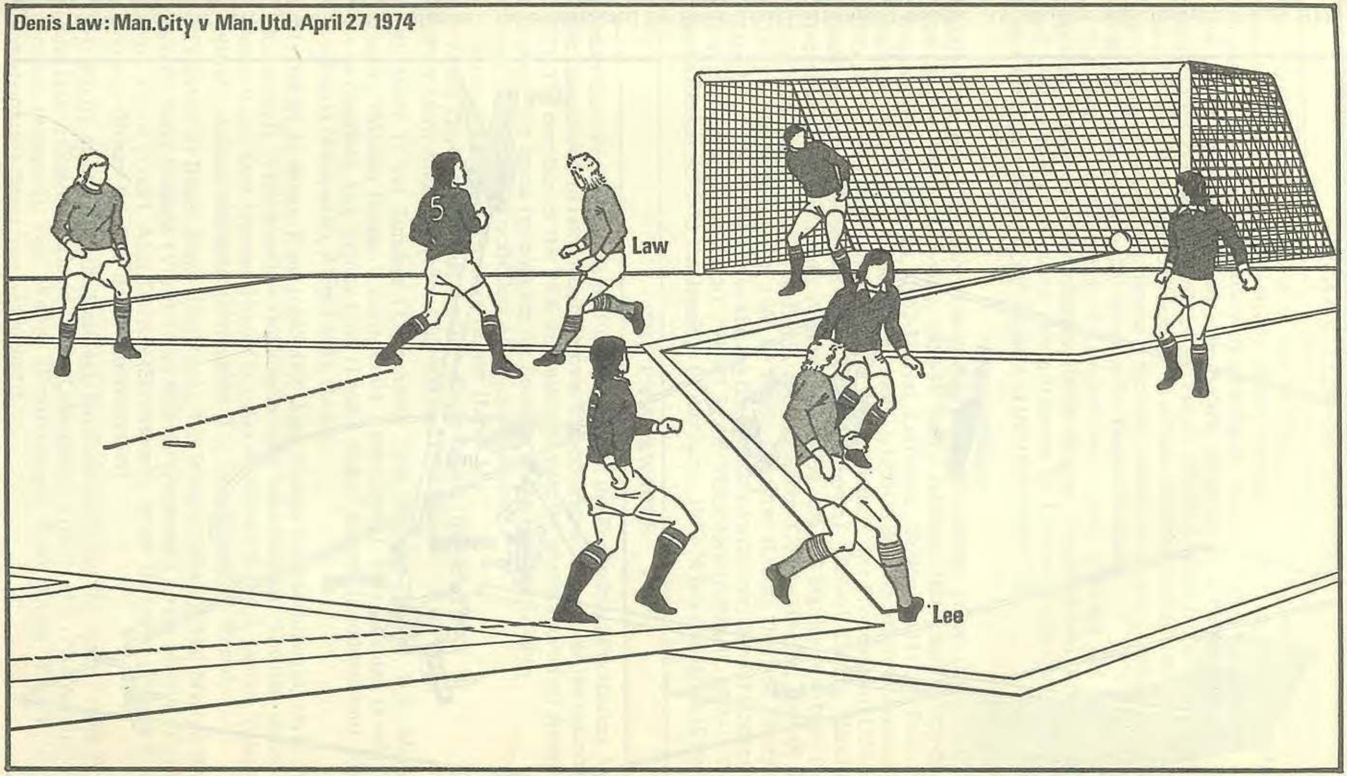

Denis Law: Man.City v Man.Utd. April 27 1974

Manchester United seemed to have enough defenders to quell the threat of Lee as he carried the ball into the penalty area but away from the goal. Yet as the cross was driven in, Law reacted sharply and imaginatively, and United lost both game and First Division status.

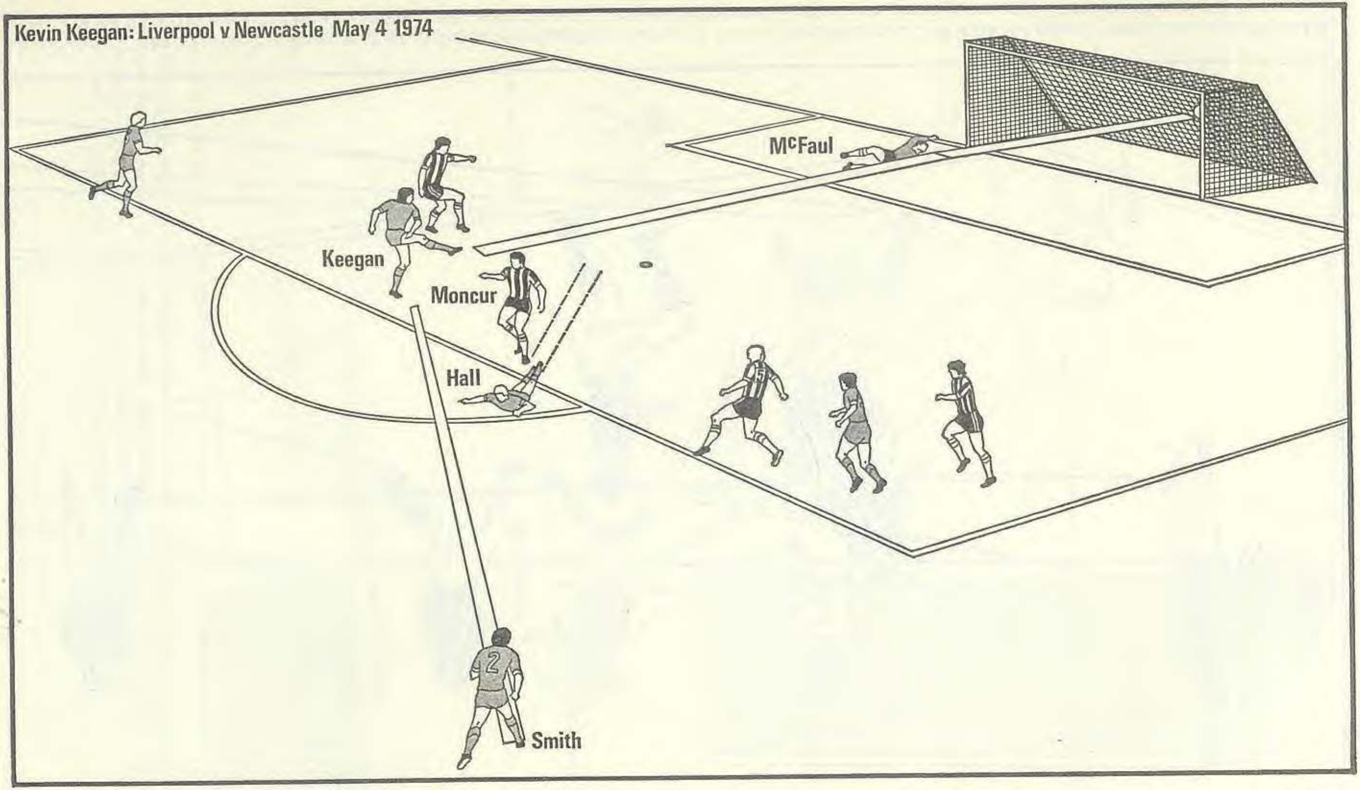

Kevin Keegan: Liverpool v Newcastle May 4 1974

McFaul
Keegan
Moncur
Hall
Smith
2
5

From Tommy Smith's cross, Newcastle defenders were distracted by Brian Hall's attempted header. As Moncur was drawn towards Hall, Keegan was left unmarked and his instant control and accurate volley turned the FA Cup final Liverpool's way.

FOOTBALLER OF THE YEAR

The Football Writers Association was founded in 1947, and it was proposed that the members should elect the Footballer of the Year at the end of each season. The first recipient of the Award, a statuette of a footballer on a square plinth, was one of the all-time greats, Stanley Matthews. The Award, presented at a dinner held in London during Cup Final week, is given 'to the Player, who by precept and example on and off the field, shall have been considered to have done most for football during that season'. To this day, this Award has remained the most prestigious for any player, and the dinner in his honour is an important occasion for English football.

This season, Ian Callaghan of Liverpool was elected, finishing just ahead of Billy Bremner, and his own club colleague, Emlyn Hughes. Callaghan, a model of consistency and sportsmanship, has played over 650 games for Liverpool, won championship and cup medals, and appeared for England in the 1966 World Cup.

Award Winners

1947-48 Stanley Matthews (Blackpool), 1948-49 Johnny Carey (Manchester U.), 1949-50 Joe Mercer (Arsenal), 1950-51 Harry Johnston (Blackpool), 1951-52 Billy Wright (Wolverhampton), 1952-53 Nat Lofthouse (Bolton), 1953-54 Tom Finney (Preston), 1954-55 Don Revie (Manchester C.), 1955-56 Bert Trautmann (Manchester C.) 1956-56 Tom Finney (Preston), 1957-58 Danny Blanchflower (Tottenham), 1958-59 Syd Owen (Luton), 1959-60 Bill Slater (Wolverhampton), 1960-61 Danny Blanchflower (Tottenham), 1961-62 Jimmy Adamson (Burnley), 1962-63 Stanley Matthews (Stoke), 1963-64 Bobby Moore (West Ham), 1964-65 Bobby Collins (Leeds), 1965-66 Bobby Charlton (Manchester U.), 1966-67 Jackie Charlton (Leeds), 1967-68 George Best (Manchester U.), 1968-69 Dave Mackay (Derby) shared with Tony Book (Manchester C.), 1969-70 Billy Bremner (Leeds), 1970-71 Frank McLintock (Arsenal), 1971-72 Gordon Banks (Stoke), 1972-73 Pat Jennings (Tottenham), 1973-74 Ian Callaghan (Liverpool).

THE P.F.A. AWARDS

Under the able Chairmanship of Derek Dougan, the Professional Footballers Association has decided to introduce their own 'Players' Player' awards for the calendar year 1973. The members of the PFA were asked to vote for several individual Awards, and to select four teams representing the divisions of the Football League.

1973 Professional Footballers Association Awards:
Player of the Year—Norman Hunter (Leeds U.)
Young Player of the Year Award—Kevin Beattie (Ipswich T.)
PFA Merit Awards—Bobby Charlton and Cliff Lloyd

DIVISION 1: Pat Jennings (Tottenham); Paul Madeley (Leeds), Roy McFarland (Derby), Norman Hunter (Leeds), Colin Todd (Derby), Billy Bremner (Leeds), Tony Currie (Sheffield U.), Johnny Giles (Leeds), Mike Channon (Southampton), Malcolm Macdonald (Newcastle), Allan Clarke (Leeds).

DIVISION 2: Bryan King (Millwall); John Craggs (Middlesbrough), Dave Watson (Sunderland), Willie Maddren (Middlesbrough), John Gorman (Carlisle), Bruce Rioch (Aston Villa), Don Masson (Notts Co.), Asa Hartford (W.B.A.), Dennis Tueart (Sunderland), Duncan McKenzie (Nottingham F.), Don Rogers (C. Palace).

DIVISION 3: Roger Jones (Blackburn), Ian Wood (Oldham), Mel Machin (Bournemouth), Barry Swallow (York), Colin Sullivan (Plymouth), Ernie Machin (Plymouth), Barry Lyons (York), Alan Durban (Shrewsbury), Bruce Bannister (Bristol R.), Alan Warboys (Bristol R.), Phil Boyer (Bournemouth).

DIVISION 4: Steve Death (Reading), Ian Branfoot (Lincoln), Jimmy Giles (Exeter), John Hulme (Reading), David Peach (Gillingham), Freddie Hill (Peterborough), Brian Godfrey (Newport), Paul Walker (Peterborough), Fred Binney (Exeter), Jim Hall (Peterborough), Brian Yeo (Gillingham).

Jack Charlton is Manager of the Year

Jack Charlton, who led Middlesbrough back to the First Division after 20 years with an all-time Football League record winning margin of 15 points, was named as Football Manager of the Year 1974 by the Bell's Scotch Whisky Football Managers Awards panel of 25 leading British soccer journalists and commentators. Charlton was presented with a cheque for £1000 by Mr R. C. Miquel, chairman and managing director of Bell's Scotch Whisky, at a lunch in Glasgow attended by Britain's top managers.

Ashington-born Charlton (38), one of Sir Alf Ramsey's World Cup winning squad of 1966, has won the title in his first season as a manager. As a player he made over 600 appearances for Leeds United in 20 years at Elland Road and won 35 England caps.

DIVISIONAL MANAGERS OF THE SEASON 1973/74

Bill Shankly of Liverpool, FA Cup winners and 1st Division runners-up, was named Divisional Manager of the Season in Division One;

Jimmy Frizzell of Oldham Athletic, in Division Three; and

Noel Cantwell of Peterborough United in Division Four.

These awards, nominated by The Football League and presented by the League's president, Mr Len Shipman, were cheques for £250 and inscribed salvers.

SPECIAL AWARD FOR DON REVIE

A special award was made to **Don Revie** of Leeds United of a cheque for £250 and an inscribed salver to mark his club's all-time record run of 29 League matches without defeat from the start of the season – 'and for the very considerable feat of winning the English First Division P an achievement which many people rate as the highest of all – with such great style'.

DIVISIONAL MANAGERS OF THE MONTH 1973-74

August: MANAGER OF THE MONTH: **Don Revie** (Leeds U.); Division Two: **Alec Stock** (Fulham); Division Three: **John Neal** (Wrexham); Division Four: **Allan Brown** (Bury). September: MANAGER OF THE MONTH: **Jack Charlton** (Middlesbrough); Division One: **Gordon Milne** (Coventry C.); Division Three: **Don Megson** (Bristol R.); Division Four: **Charlie Hurley** (Reading). October: MANAGER OF THE MONTH: **Billy Bingham** (Everton); Division Two: **George Petchey** (Orient); Division Three: **Tom Johnston** (York C.); Division Four: **Noel Cantwell** (Peterborough U.). November: MANAGER OF THE MONTH: **Jimmy Adamson** (Burnley); Division Two: **Harry Potts** (Blackpool); Division Three: **Tony Waiters** (Plymouth Arg.); Division Four: **Andy Nelson** (Gillingham). December: MANAGER OF THE MONTH: **Don Revie** (Leeds U.); Division Two: **Alan Ashman** (Carlisle); Division Three: **Don Megson** (Bristol R.); Division Four: **Malcolm Musgrove** (Torquay U.). January: MANAGER OF THE MONTH: **Gordon Jago** (Q.P.R.); Division Two: **Don Howe** (W.B.A.); Division Three: **John Neal** (Wrexham); Division Four: **Jim Smith** (Colchester U.). Feruary: MANAGER OF THE MONTH: **Ron Greenwood** (West Ham U.); Division Two: **Alan Dicks** (Bristol C.); Division Three: **Jimmy Frizzell** (Oldham Ath.); Division Four: **Ken Roberts** (Chester). March: MANAGER OF THE MONTH: **Jack Charlton** (Middlesbrough); Division One: **Bill Shankly** (Liverpool); Division Three: **Joe Shaw** (Chesterfield); Division Four: **Len Ashurst** (Hartlepool). April: MANAGER OF THE MONTH: **Don Revie** (Leeds U.); Division Two: **Harry Haslam** (Luton T.); Division Three: **Alan Durban** (Shrewsbury T.); Division Four: **Bobby Smith** (Bury).

European Footballer of the Year 1973

In winning the European Footballer of the Year award in 1973, Johan Cruyff became only the second player to be so honoured on two occasions. He was previously elected in 1971. The only other player to win the award twice was Alfredo Di Stefano in 1957 and 1959. But there is another connection between these two players which is not obvious. Neither Cruyff or Di Stefano was born in Iberia. The former was raised in Holland, the latter first saw the light of day in Argentina, yet they each ultimately found success in Spain.

In contrast to last year's poll when Franz Beckenbauer took first place only two points ahead of his German colleagues Gerd Müller and Gunter Netzer, who tied for second place, Cruyff had a runaway victory. His points total of 96 was more than twice that of the runner-up, Italian goalkeeper Dino Zoff.

Great Britain did not fare particularly well in the ratings. Scottish captain Billy Bremner did well to reach fifth place with 22 points but the former doyen of England in the same leadership role, Bobby Moore, received only two votes and finished joint 19th. The only other British players to figure in the polls were Pat Jennings, the Irish international goalkeeper, and Denis Law, the Scottish international centre forward, who had one point each and were bracketed together in 23rd place.

Twenty-four journalists voted in *France Football's* annual poll, the notable absentee being the Russian correspondent who did not vote in a year when withdrawal symptoms were a feature of Russian football!

Johan Cruyff was born on April 25 1947 and began his famous association with his local club Ajax Amsterdam at the tender age of 10. He made the first team at 17, won his first cap at 19, and survived the experience of being sent off in his second international against Czechoslovakia and subsequent suspension.

Tall, slim, and with a remarkable turn of speed and skill in control, Cruyff was the inspiration of Ajax's three successive European Cup final victories between 1971 and 1973. In the summer of 1973 the Spanish club Barcelona made an enormous offer for his services. After protracted negotiations, the transfer was arranged at £922,300—a world record fee—but at first he was only allowed to play in friendlies, until the Dutch authorities granted him permission to play in League games. Such permission was necessary because the move was outside the two periods allowed for transfers in Holland. Barcelona went on to win the Spanish title!

Cruyff had scored 150 League goals by 1972, and his greater maturity in recent years has completely eradicated the problem-boy image he once had.

Points received

96	Johan Cruyff (Ajax, then Barcelona)
47	Dino Zoff (Juventus)
44	Gerd Müller (Bayern Munich)
30	Franz Beckenbauer (Bayern Munich)
22	Billy Bremner (Leeds United)
16	Kazimierz Deyna (Legia Warsaw)
14	Eusebio (Benfica)
12	Gianni Rivera (AC Milan)
11	Ralf Edström (PSV Eindhoven), Gunter Netzer (Borussia Moenchengladbach, then Real Madrid)
8	Uli Hoeness (Bayern Munich)
7	Giacinto Facchetti (Inter-Milan), Christo Bonev (Lokomotiv Plovdiv)
5	Sandro Mazzola (Inter-Milan), Jan Tomaszewski (LKS Lodz), Asensi (Barcelona)
4	Wlodzimierz Lubanski (Gornik Zabrze)
3	Wolfgang Overath (IFC Köln)
2	Roland Sandberg (FC Kaiserslautern), Hans-Jurgen Kreische (Dynamo Dresden), Bobby Moore (West Ham United, now Fulham), Barry Hulshoff (Ajax)
1	Pat Jennings (Tottenham Hotspur), Denis Law (Manchester City), Ivo Viktor (Dukla Prague), Dragan Dzajic and Vladislav Bogicevic (both Red Star Belgrade)

Previous winners

1956	Stanley Matthews	1962	Josef Masopust	1968	George Best
1957	Alfredo Di Stefano	1963	Lev Yashin	1969	Gianni Rivera
1958	Raymond Kopa	1964	Denis Law	1970	Gerd Muller
1959	Alfredo Di Stefano	1965	Eusebio	1971	Johan Cruyff
1960	Luis Suarez	1966	Bobby Charlton	1972	Franz Beckenbauer
1961	Omar Sivori	1967	Florian Albert		

Coaching and Coaches

The four Regional Coaches, with their respective addresses are:—

North West Region—Terry Casey, 31a Wellington Street (St Johns) Blackburn, Lancashire, BB1 8AU.

North Region—Keith Wright, 22 High Street, Sheffield, Yorkshire, S1 2GE.

Midlands Region—Kevin Verity, 25 Gresham Chambers, 14 Litchfield Street, Wolverhampton, Staffordshire, WV1 1DG.

London and South Region—Colin Murphy, Clarence Chambers, Fairfield West, Kingston-on-Thames, Surrey, KT2 6QH.

The FA have also appointed over several years various Staff Coaches in recognition of their continued services to coaching. The present list consists of:—

Adams, J. W.	Director, Ken Stanley Organisation
Adamson, J.	Manager, Burnley FC
Ainsley, G. E.	An ex-National Coach
Armfield, J.	Manager, Bolton Wanderers FC
Beaglehole, E. W.	Headmaster, Thorne Northfield Middle School
Blenkinsop, E. B.	Lecturer in PE, York University
Blunt, K. R. W.	Coach, Plymouth Argyle FC
Bond, C. E.	Head of PE Dept., St Peter's College, Birmingham
Brown, A.	Lecturer in PE, Newcastle-upon-Tyne University
Brown, A. W.	Coach, Hamarkameratene, Hamar, Norway
Burton, K.	Former Manager
Calvert, J. S.	Lecturer in PE, Newcastle-upon-Tyne University
Cann, S. T.	Manager, Sutton United FC
Casey, T.	The Football Association North-West Regional Coach
Charlton, J.	Manager, Middlesbrough FC
Churchill, T.	Organiser of PE, Wolverhampton
Curtis, G.	National Coach in Norway
Ford, F.	Youth Development Officer, Oxford United FC
Furphy, K.	Manager, Sheffield United FC
Goodwin, J. W.	Vice-Chairman, London Football Coaches Association
Gordon, J.	Club Coach
Gradi, D.	Coach, Chelsea FC
Greenwood, R.	Manager, West Ham United FC
Hardistry, J. R. E.	Head of PE Dept, Middleton St George College, Co Durham
Hassall, H. W.	Senior Lecturer in PE, Padgate College, Warrington.
Henderson, J. R. E.	Housemaster, Comprehensive School, Newcastle-upon-Tyne
Hill, J. W. T.	Jimmy Hill Ltd.
Howe, D.	Manager, West Bromwich Albion FC
Hughes, C. F. C.	Assistant Director of Coaching and England Amateur Team Manager, The Football Association
Jago, G.	Manager, Queen's Park Rangers FC
Jarman, J. E.	Director of Coaching, Republic of Ireland
Jones, C.	Lecturer in PE, Liverpool University
Kelly, M.	Player with Birmingham City FC
Lawrence, T. E.	Managing Director, Strata Travel Ltd.
Lee, B. R.	Director, Bisham Abbey NSC
Lewin, R.	Coach, Qadsia Sports Club
McAnearney, J.	Former Manager
Mansell, J.	Coach, Heraclis de Salonique FC, Greece
Megson, D. H.	Manager, Bristol Rovers FC
Mercer, J.	General Manager, Coventry City FC
Minshull, R.	With Everton FC
Nicholson, W. E.	Manager, Tottenham Hotspur FC
Powell, E. W.	Player, Kingstonian FC
Robson, R. W.	Manager, Ipswich Town FC
Saunders, T. W.	Youth Development Officer, Liverpool FC
Sayar, C.	Co-ordinator of Technical Services, The Sports Council
Sexton, D. J.	Manager, Chelsea FC
Shannon, L.	Manager in Greece
Slater, W. J.	Director, Dept of PE of Birmingham University
Smith, G. C.	Former Manager
Smith, M. J.	Director of Coaching, The Football Association of Wales
Summers, G.	Manager, Oxford United FC
Taylor, G.	Manager, Lincoln City FC
Truman, J. B.	National Coach in New Zealand
Wade, A.	Director of Coaching, The Football Association
Waiters, A. K.	Manager, Plymouth Argyle FC
Wardle, G.	Head of PE, Durham Technical College
Watson, T.	Schoolmaster
Welton, P.	Coach, Tottenham Hotspur FC
Wigmore, S. T.	Senior Lecturer in PE, Loughborough College
Wilkinson, H.	Former League Player
Woosnam, P. A.	Commissioner, North American Soccer League USA
Worthington, E. S.	Lecturer
Wright, W. A., M.B.E.	Head of Sport, ATV Network

THE FOOTBALL LEAGUE: THE CLUBS

Featuring each of the 92 clubs in the Football League
Officials, statistics, ground information, League record
for 1973–74, career details of the players

The Football League

President
Lord Westwood (Newcastle United)

Vice-Presidents
S. Bolton (Leeds United)
R. W. Lord (Burnley)

Management Committee
J. F. Wiseman (Birmingham City), Sir Matt Busby (Manchester United),
E. M. Gliksten (Charlton Athletic), L. T. Shipman, MBE (Leicester City),
R. Wragg (Sheffield United), F. A. Would (Grimsby Town)

Life Member
S. S. Collings (Sunderland)

Secretary
A. Hardaker, OBE
Lytham St Annes, Lancashire

Review of the Season

Where Leeds United have been concerned, the race for the First Division Championship has sometimes seemed like the fabled contest between the tortoise and the hare. As often as Don Revie's side have fled the blocks in a seemingly invincible sprint, they have been caught and overtaken at the end of the race by more durable, if less distracted, opponents. Cynics could be forgiven, during the latter weeks of the 1973–74 season, for sensing the forming of a similar pattern. For between February 23 and March 30, Leeds United were beaten four times – a remarkable statistic in the light of their consistent form over ten First Division years, and particularly odd because until that February afternoon at Stoke's Victoria Ground they had not lost a League game all season.

It had been a start almost without precedent. After 20 games they were still unbeaten and had achieved the best post-War beginning to a Division One season. When they met Stoke they had extended that impressive statistic to 29 matches; nine points ahead of Liverpool, the competition for the Championship was surely at an end. Yet that trophy has been a mirage of the most teasing kind for the Elland Road club. Never less than fourth in nine previous seasons, only once had they been victorious. Throughout March the neurosis of that past began to show. A defeat at Anfield had double significance as Liverpool efficiently started to close the gap; Leed's staggering 4–1 home beating by out-of-touch Burnley added to the slide, while another loss at struggling West Ham pushed them to the brink.

That they never toppled over reflects tremendous credit on the maturity of players who had begun the season with an extra burden upon them. Leeds were on trust from the Football Association because of two years of indiscipline on the field. An appalling record of bookings and sendings-off had been answered by the threat of a fine of £3000, which would be implemented if their conduct failed to improve. Thus their League Championship success, sealed in the week before the last Saturday of the season when Liverpool lost at home to Arsenal, had a double flavour of satisfaction. The real threat of another last moment failure had been thrust aside and, in the main, the undoubted qualtiy of Leeds' play had lost its cynicism without losing its effectiveness.

Leeds undoubtedly enjoyed a rare singleness of purpose which followed an early exit from Europe and a sensational Cup defeat by Bristol City; in the final analysis it was Liverpool, eventual Cup-winners, who suffered the distractions. But the Yorkshire club had their own handicaps in a series of injuries which robbed them of the motivating skills of Giles, the drive of Jones, and the electric if enigmatic Eddie Gray for long periods. In the new climate McQueen and Jordan flourished, while David Harvey threw off for all time the challenge of Gary Sprake.

While Liverpool spent much of the year out of arm's reach, they nevertheless held second place with much of the certainty with which Leeds led. Though they never found goalscoring easy, such was the certainty of their defence that one shot often ensured two points. Even when serious injuries robbed the back four of Lawler and Lloyd, none of the cement was missing in the reconstruction; Hughes and young Thompson sealed the centre of the defence while Tommy Smith, relieved of the captaincy and apparently on his way to another club after an altercation with Bill Shankly, produced revelationary form in a revised role at right-back.

Among the few clubs not tainted by the threat of relegation in the new world of 'three-down' were Derby County, who overcame the internal explosion generated by the departure of Brian Clough, and Ipswich, for whom Bobby Robson continued to produce starlets from his own kindergarten. Promoted Queen's Park Rangers and Burnley both spent almost all of the season in the top half of the table, and Rangers in particular unveiled a side of character, cheek, and an astonishing ability to combine both qualities in creating a succession of goals from free-kicks.

But elsewhere the spectre of Second Division football hovered. Just four Saturdays from the end of the season, ten clubs were in serious danger of going down. Threatened West Ham produced an unbeaten run through January into March that in previous years would have guaranteed salvation but only became technically safe with their last game. Stoke too, down among the early strugglers, showed great form around Christmas with a burst of eleven games without defeat and yet still remained in the mire; only another fine end-of-season show of consistency hauled them to safety and eventually fifth place.

At the end of the dog-fight, Southampton became the first club to suffer under the new ruling, but their plight was eclipsed by the demise of Manchester United. Conceding barely more than a goal a game, United's failure lay in the area that had for so long been their strength. They knew they would be without the goals from Law and Charlton for the first time in a decade, but not the crippling and permanent loss of Ian Moore with an incurable ankle injury. George Best, back once more from 'retirement', was but a shadow of his former self, and on New Year's Day he made what surely was his last appearance in a United shirt.

Tommy Docherty could not muster enough goals from either promising youngsters or expensive Scots to avoid the drop. McIlroy topped their League scoring list with just six goals, and the dearth of attacking power was never more evident than in goalkeeper Alex Stepney's heading of that chart for several weeks with but two penalties to his name. If United's downfall had all the sadness that inevitably surrounds the dereliction of a stately home, the immediate end came in circumstances that were both shameful and ironic. The irony occurred when a sad-faced Denis Law backheeled the goal which finally put United down, and it heralded disgraceful behaviour from a contingent of their supporters. Invading the pitch, they succeeded in their intention of having the game abandoned; their futile act only inflicted wounds on a reputation already beginning to tarnish.

Southampton and Norwich City, successful in their brinksmanship a year earlier, were both relegated under new managers; Laurie McMenemy and John Bond. Much of Southampton's stay in the First Division had been guaranteed by forwards of the calibre of Davies, Chivers, and Channon scoring more goals than a succession of leaky defences conceded. McMenemy's faith in attack again only papered over the cracks at the back. His outlay of £175,000 on Peter Osgood epitomised his philosophy, but neither the uneasy ex-Chelsea forward or the more in-form Channon could fashion enough goals to avoid the drop.

This left Birmingham, who began the season with twelve games without a win, as the more dramatic of the escapists; six points from their last four games tugged them above Southampton, vindicating the gamble of manager Freddie Goodwin, who sold Bob Latchford to Everton in a complicated £350,000 deal which brought Kendall and Styles and spending money to St Andrews in his place.

The Second Division became a tale of two Charltons, both in their first season of managership. Jack cast his Middlesbrough very much in the image of his former club; like Leeds, they built on an utterly reliable defence and though goals flowed at the end of the season they played several goal-less draws in the early period which established their status in the Division. Like Leeds, they stretched out in front of the field, but for Middlesbrough there was no suggestion of a faltering step and they finished champions by a staggering record margin of 15 points. Behind them, Luton, at the end of their journey to the Fourth Division and back, reclaimed the First Division status they lost in 1960, while Carlisle joined the élite for the first time by taking the newly created third spot in the last gasp of the season when Orient failed to beat Aston Villa at home and go up themselves.

For Bobby Charlton, initial managerial experience proved far less salutory. Though he buttressed his side with former United colleagues Stiles, Burns, and Sadler, his team collected only 12 goals and two wins in their last 18 Second Division games, and inevitably relegation followed. Swindon tasted an equally distressing season, while the third relegation place eventually fell to Crystal Palace and Malcolm Allison. In an extraordinary season, Palace did not win until November 10, their 16th League game, Then followed a consistent acceleration that seemed certain to keep them in Division Two until the loss of their last two home games proved fatal.

The Third Division, too, had its own front runner. Bristol Rovers emulated the form of both Leeds and Middlesbrough over the first two-thirds of the season, remaining undefeated for 27 games. But an injury to Alan Warboys disrupted a partnership with Bruce Bannister that produced 40 goals, and in the final run-in Oldham emerged from the pack of clubs behind them to take the Championship by a point. Rovers, in second place, earned promotion along with York City.

The most goals of the season, 90, came from Gillingham – 31 of them from striker Brian Yeo – and it guaranteed them promotion from the Fourth Division. For much of the year they were engaged in a three-cornered battle for the Championship with Colchester and Noel Cantwell's Peterborough, who eventually won it and reclaimed a Third Division place that they had lost through an F.A. punishment. Bury's consistency in the latter part of the year gained them the fourth spot.

Inevitably the pattern of events on the field had its influence from issues and factions off it. One noticeable trend involved a new term 'player-power' which manifested itself in two ways; either the players took public, rather than more personal, issue, with decisions taken in club board rooms, or the views of the players held considerable sway in determining the outcome of those decisions.

Of the former type, the parting of Brian Clough and Derby County almost brought strike action from unhappy players. Clough left after a long-standing dispute with Derby chairman Mr Sam Longson, following a six-year period in which he had refashioned the club from an average Second Division side to First Division champions and European Cup semi-finalists. The players, most of whom had accompanied him all the way along that route, reacted so uneasily to his departure that for several bitter weeks they refused to accept a former team-mate, Dave Mackay, recruited immediately from Nottingham Forest as a replacement.

Ron Saunders, who began the season as manager of Norwich City and ended it out of work, felt the effect of the two faces of the unity of players. When he resigned at Carrow Road after a row with the club chairman only his personal intervention prevented a repetition of events at Derby as the players protested. Four months later it was the voice of his new charges at Manchester City which was influential in his dismissal. Saunders had been openly brought in by directors to alter the 'trendy' image of the club and its performers; though he had brief satisfaction in leading Manchester City out for a League Cup final, just as he had at Norwich 12 months earlier, there was no mix to the philosophies of the old and the new, and it was the old, epitomised by the players, which forced the directors to retract and won the day.

Ironically Saunders' last match in charge was at Queen's Park Rangers, where City limply conceded a three-goal defeat. The next day, while Saunders' fate was being determined, there was much of the voice of the Rangers players behind an announcement that Jackie Mansell, their coach for just two weeks, was being relieved of his duties 'because of a clash of personalities'.

Players, too, had their say on Sunday football, which by necessity was introduced to solve the problem of the lack of floodlights through an industrial dispute in another industry. There were dissenting cries from some who felt that it destroyed a footballer's weekend, but those who spoke out were rarely from the lower divisions, where teams played before much larger crowds on a Sunday morning or afternoon than they had been previously doing on a Saturday. The experiment, which was switched off when floodlighting was switched on again, could not be conclusively tested over such short a period, but it provided a welcome stimulus as overall attendances again dropped. Crowd figures of 5630 for Hartlepool v Stockport and 6000 for Barnsley v Reading made warm reading.

Transfer fees increased in what was inevitably a seller's market. A generally agreed paucity of good players meant that star names were invariably assets that clubs hung on to, so that when a talent became available, the bidding furiously pushed up the fee. Hudson to Stoke for £240,000, Osgood to Southampton for £275,000, Latchford to Everton and Tueart and Horswill to Manchester City in complex deals in which valuations were agreed at well over the £300,000 mark – all transfers in which the buyer was looking for goals scored or created. This overriding logic of the market surely made the bargain-of-the-year Fulham's purchase of Bobby Moore for a mere £25,000.

The problem of discipline on the field showed encouraging improvement in one department; considerably less mis-use was made of the appeal system to free players for important fixtures, and the more dramatic problem of control involved spectators rather than players. The extent to which television should be allowed to cover League matches was also a lively subject for debate as a three-year contract came to its end.

In all, it was a season which fell much under the shadow of England's performance at international level. Consolation could be found in the competitive quality of the play in all four divisions but in the final analysis every Football League club suffered because of England's failure to qualify for the World Cup. And for all the achievement of Leeds, Middlesbrough, and the rest the relationship between the grass roots of the League and the withered blossom of international success is perhaps the crucial issue to carry forward into 1975.

INTRODUCTION TO CLUB SECTION

This now accepted and popular feature of the Rothmans Football Yearbook appears virtually as it was last season, with just a few amendments. The notes about club colours, coaches etc., which hitherto appeared on 'page 4' of the club section have been transferred to 'page 1' to give a more polished look to both and also make more space on 'page 4' which tended to become overcrowded last year.

The 'pages 2 and 3' of the section represent the complete league record of each club during the domestic season of 1973–74 and once more it must be stressed that in the case of goalscorers, the club in question has had the last word although there is no absolute authority for this aspect of football statistics. On 'page 3' the figure 12 represents the substitute who actually played, while an asterisk denotes the player who was replaced. All appearances and goals represent League matches only in the accumulative figures on 'page 4'. As last year we are including the League position of each club throughout the season as on the Saturdays shown on 'page 2'.

We have also retained the use of the + sign to show the number of full and substitute appearances. Thus a player who made full *and* substitute appearances might be listed as: 14+1. Players not making full appearances but appearing as substitute are listed: 0+1. In addition those players not making appearances are given the notation (—) after their names. Full international players are listed with the country of their honour in brackets underneath.

Our final 'copy date' for compiling information was, with a few exceptions, June 1. Thus some additional details concerning transfers, changes of colours etc., will not have been recorded.

Line-ups have been checked and rechecked with the clubs and with the Football League and Scottish League. And in the case of Scotland, where two substitutes were permitted in 1973–74, the figures 12 and 13 have been used as the players who came on and suitable notation is given to those who were replaced.

Once again we are indebted to the various Club secretaries who were kind enough to supply the relative data. We would like to thank especially those clubs who allowed us to reproduce their badges.

Transfer fees which have always been a source of mystery and are never disclosed correctly became even more difficult to pin down last season with the appearance of VAT. Thus it has been impossible to judge the actual fee paid and we have been guided wherever possible by information supplied by the clubs as well as attempting some form of uniformity in the matter. Thus figures may vary from those which were originally published in the press at the time.

Finally, on the matter of players' ages, many clubs are not keen to have the ages of their players reproduced and we have respected their wishes in this matter, though many readers have asked us again about their inclusion.

It is hoped that the foregoing will help you to follow the information in the Club section and add to your enjoyment of what is a unique feature.

President: S. C. Salter.

Chairman: R. J. Driver

Vice-Chairman: F. G. Wiltshire, F.S.V.A.

Directors: S. R. Hooker, Dr. W. Brown, M.B., B.S. L. C. Eustace, M. E. J. Hall, J. M. Hurley, M.N.A.E.A.

Team Manager: Tom McAnearney.

Secretary/Commercial Manager: M. A. Cosway

Year Formed: 1927. *Turned Professional:* 1927.

Limited Company: 1927.

Honours: *Football League:* best season: 8th. Division 3, 1973–74. *F.A. Cup,* best season: 5th Rd. 1932–33. *Football League Cup:* best season: Never past 2nd Rd.

Record Victory: 8-1 v Gateshead, Division 4, 1958–59.

Record Defeat: 0-9 v Bristol C., Division 3(S), Dec. 28th, 1946.

Most League Points: 56, Division 4, 1972–73.

Most League Goals: 83, Division 4, 1963–64.

Highest League Scorer in Season: Bobby Howfield, 23, Division 4, 1961–62.

Most League Goals in Total Aggregate: Jack Howarth, 152, 1965–74.

Most Capped Player: None.

Most League Appearances: Len Walker, 370, 1964–74.

Record Transfer Fee Received: £30,000 and 2 players from Leicester City for Joe Jopling, Sept. 1970.

Record Transfer Fee Paid: £13,000 to Leicester C. for Joe Jopling, March 1974.

Managers Since the War: Bill McCracken, Gordon Clark, Harry Evans, Dave Smith, Tom McAnearney, Jimmy Melia, Cliff Huxford.

Address of Supporters Club: 127 High Street, Aldershot.

Recreation ground: High St., Aldershot. Telephone Aldershot 20211. *Record attendance:* 19,138 v Carlisle U., F.A. Cup 4th Rd. Replay, January 1970. *Record receipts:* £8,355.50 v Manchester U., 2nd Rd. Lg. Cup, September 9, 1970. *Ground capacity:* 20,000 (18,000 under cover). *Pitch measurements:* 117 yds × 76 yds.

How to get there: Aldershot railway station is on the main line from London's Waterloo; the ground is five minutes walk from the station. Many buses run from the town centre on match days.

Match tickets: Can be booked in advance by telephoning ground.

Car parking: Car parks within ¾ mile of the ground. A park at the ground is in the process of being levelled.

Entertainments/catering facilities: Members' club.

Club shop: Run by Supporters' Club; sells all types of souvenirs.

Handbooks/programmes: Programmes only available on sale.

Extra information: Harry Brooks scored five goals for Aldershot in each of two successive F.A. Cup ties in the 1945–46 season.

Club Colours: Red with blue trim, white shorts, red and blue socks.
Change Colours: Canary yellow shirts, blue shorts, yellow socks.
Club Captain: Len Walker.
Trainer/Coach: John Anderson.
Club Nickname: 'Shots'.

ALDERSHOT 1973–74 LEAGUE RECORD

Date	*Venue*	*Opponents*	*Result*	*H/T Score*	*League Pos'n*	*Goalscorers*	*Attendance*
Aug 25	H	Tranmere R.	D 0-0	0-0	—		4749
Sept 1	A	Southport	L 0-3	0-1	20		3054
8	H	Walsall	W 1-0	0-0	15	Stenson	3544
12	A	AFC Bournemouth	L 0-3	0-1	—		8248
15	A	Huddersfield T.	L 0-1	0-1	21		5849
19	H	Plymouth Arg.	W 3-2	1-1	—	Walton, Walker (pen), Brodie	4243
22	H	Shrewsbury T.	D 2-2	1-1	18	Howarth, Brodie	4012
29	A	York C.	L 1-3	0-2	21	Howarth	3003
Oct 2	A	Plymouth Arg.	L 1-2	1-2	—	Howarth	7778
6	H	Oldham Ath.	L 0-1	0-1	22		4030
13	A	Southend U.	L 1-2	1-2	24	Melledew	3821
20	A	Grimsby T.	L 0-1	0-0	24		7644
24	H	AFC Bournemouth	L 1-3	1-0	—	Melledew	5847
27	H	Charlton Ath.	W 2-1	1-0	22	Howarth, Joslyn	5190
Nov 3	A	Watford	L 1-2	0-1	22	Dean	6284
10	H	Port Vale	D 0-0	0-0	22		3566
14	H	Wrexham	W 5-1	4-0	—	Jennings, Brown, Joslyn, Walden, Howarth	2857
17	A	Cambridge U.	W 2-1	2-0	21	Brown, Howarth	3867
Dec 8	H	Halifax T.	W 2-1	0-1	20	Howarth, Wallace	3019
22	H	York C.	D 2-2	1-0	19	Howarth, Brown	3214
26	A	Brighton & H.A.	W 1-0	1-0	19	Joslyn	14,769
29	A	Walsall	L 2-3	0-2	19	Howarth, Walker (pen)	4330
Jan 1	H	Southport	W 4-0	1-0	19	Richardson, Brown 2, Brodie	5754
5	A	Chesterfield	D 0-0	0-0	16		5304
12	H	Huddersfield T.	W 1-0	1-0	14	Walton	5029
20	A	Tranmere R.	W 1-0	1-0	14	Bell	4908
27	H	Bristol R.	L 2-3	0-0	15	Brown, Walden	13,196
Feb 3	H	Hereford	W 1-0	1-0	15	Howarth	9109
10	A	Shrewsbury T.	D 0-0	0-0	13		2795
17	H	Southend U.	D 3-3	1-0	15	Brown, Joslyn, Howarth	6677
23	A	Oldham Ath.	L 0-2	0-2	16		9145
Mar 3	H	Brighton & H.A.	L 0-1	0-1	17		9837
13	H	Rochdale	W 4-0	2-0	—	Bell 3, Howarth	1742
16	H	Grimsby T.	W 1-0	1-0	15	Bell	4005
20	A	Hereford U.	W 2-0	0-0	—	Howarth 2	6424
23	A	Port Vale	W 1-0	1-0	11	Howarth	3254
27	H	Chesterfield	D 2-2	0-1	—	Brown Howarth	4728
30	H	Watford	W 1-0	1-0	9	Howarth	5596
Apr 2	A	Bristol R.	L 1-2	0-1	—	Walton	12,746
6	A	Wrexham	D 0-0	0-0	9		5921
13	H	Cambridge U.	W 6-0	3-0	8	Howarth 3, Bell 2, Joslyn	5074
15	A	Rochdale	D 2-2	0-1	—	Howarth, Brodie	885
20	A	Halifax T.	D 0-0	0-0	10		1552
24	A	Blackburn R.	W 2-1	1-0	—	Howarth, Walton	4061
27	H	Blackburn R.	W 4-0	2-0	7	Walton, Howarth 2, Brown	5047
May 3	A	Charlton Ath.	L 0-2	0-1	8		3245

Goalscorers

League (65): Howarth 25, Brown 8, Bell 7, Walton 5, Joslyn 5, Brodie 4, Walker 2 (2 pens), Melledew 2, Walden 2, Stenson 1, Dean 1, Jennings 1, Wallace 1, Richardson 1.
League Cup (1): Howarth
F.A. Cup (5): Dean 2, Howarth 2, Brodie.

League Cup	First Round	Cambridge U. (h) (a)	1-1 0-3
F.A. Cup	First Round	Dagenham (a)	4-0
	Second Round	Cambridge U. (h)	1-2

Godfrey	Walden	Walker	Wallace	Dean	Richardson	Walton	Joslyn	Melledew	Howarth	Brodie	Harley	Stenson	Bell	Brown	Johnson	Derrett	Crosby	Jennings	Jopling
1	2	3	4	5	6	7	8	9	10	11									
1		2	4	5	6	7	8	9	10		3*	12	11						
1	2	3	4	5	6		8	9	10			12	11	7*					
1	2	3	4	5	6		8		9	10			11	7					
1	2	3	4	5	6		8		9	11		10		7					
1	2	3	4	5	6	10	8		9	11				7					
1	2	3	4	5	6*	10	8		9	11			12	7					
1	2	10	4	5	6	12	8		9	11	3*			7					
		6	4		5	10	2		9	11	3	8		7	1				
1	2		4		5	10	6		9	11	3	8*	12	7					
1	2		4	5	6		8	10	9	11	3*	12		7					
1	2		4	5	6		8	9	10	11		7				3			
1	2		4	5	6		8	9	10	11				7		3			
1	2		4	5	6	12	8	9	10	11				7*		3			
1	2	12	4	5	6		8	10	9			11	7*			3			
1	2	3		5	6		4	10*	9			8		7			12	11	
1	2	3	4*	5	6		8	9	10			12		7				11	
1	2	3	4	5	6		8	10	9			12		7				11*	
1	2	3	4	5	6				9	10		7		8				11	
1	2	3	4	5	6	7	10		9	11				8					
	2	3	4	5	6	7*	10		9	11	12			8	1				
	2	3	4	5	6	7	10		9		12			8	1		11*		
	2	3	4	5	6	7	10		9	11				8	1				
	2	3	4	5	6	7	10		9*	11	12			8	1				
	2	3	4	5	6	7	10		9	11			12	8*	1				
	2	3	4*	5	6	7	10		9	11	12		8		1				
	2	3	4*	5	6	7	10		9	11			12	8	1				
	2	3	4	5	6		10		9	11			7	8	1				
	2	3	4	5	6	7	10		9	11				8	1				
	2	3*	4	5	6	7	10		9	11	12			8	1				
	2	3	4	5	6	7	10*		9	11	12			8	1				
	2	3	4*	5	6	7	10		9	11		12		8	1				
	2		4*	5	6		10		9	11			7	8	1		12		3
	2	12	4*	5	6		10		9	11			7	8	1				3
	2	4		5	6		10		9	11			7	8	1				3
	2	4		5	6		10		9	11			7	8	1				3
	2	4		5	6		10		9	11			7	8	1				3
		2	4	5	6	7	10		9	11				8	1				3
	2	4*		5	6	7	10		9	11		12		8	1				3
	2	4		5	6	7	10		9	11				8	1				3
	2	4		5	6		10		9*	11			7	8	1		12		3
	2	4		5			10		9	11			7	8	1		6		3
	2	4	6		5		10		9	11		12	7*	8	1				3
	2	4			5	7	10		9	11		8			1		6		3
	2	5	4			7	10		9	11	6			8	1		12		3*
	2	3	6*		5	7	10		9	11	4		12	8	1				
19	43	38	37	40	44	24	45	11	46	39	7	8	14	40	27	4	3	4	13
		+ 2s				+ 2s					+ 6s	+ 8s	+ 5s				+ 4s		

ALDERSHOT—PLAYERS

Player position	*Ht.*	*Wt.*	*Birthplace*	*Clubs*	*League Appearances*	*Goals*
Goalkeepers						
Tony Godfrey	5 7	12 0	Pangbourne	Southampton	140	—
				Aldershot	172	—
				Rochdale	71	—
				Aldershot	65	—
Gerry Gurr	6 1	12 8	Brighton	Southampton	42	—
				Aldershot	55	—
Glenn Johnson	6 0	12 0	Barrow	Arsenal	—	—
				Doncaster R.	95	—
				Walsall (on loan)	3	—
				Aldershot	27	—
Defenders						
Ray Dean	5 11	11 8	Steventon	Reading	50+4	—
				Aldershot	216	5
John Harley	5 10	10 6	March	Reading	64+10	6
				Aldershot	7+6	—
Joe Jopling	6 0	11 8	South Shields	Aldershot	35	2
				Leicester C.	2+1	—
				Torquay U. (on loan)	6	—
				Aldershot	13	—
Richard Walden	5 11	12 9	Hereford	Aldershot	337+4	14
Len Walker	5 11	12 4	Darlington	Newcastle U.	1	—
				Aldershot	365+5	18
John Richardson	6 0	11 0	Ashington	Millwall	1	—
				Brentford	83+2	7
				Fulham	61+9	6
				Aldershot	44	1
Midfield						
Malcolm Crosby	5 10	10 10	South Shields	Aldershot	4+5	—
Roger Joslyn	5 10	11 2	Colcehster	Colchester U.	91+5	4
				Aldershot	169	17
*John Stenson	5 9	11 6	Catford	Charlton Ath.	3+7	—
				Mansfield T.	103+4	21
				Peterborough (on loan)	2	—
				Aldershot	34+11	4
Bob Wallace	5 8	10 12	Huddersfield	Huddersfield	4	—
				Halifax	190+11	16
				Chester	41	9
				Aldershot	37	1
Forwards						
Murray Brodie	5 11	11 2	Glasgow	Leicester C.	3	2
				Aldershot	153+6	24
Dennis Brown	5 9	11 0	Reading	Chelsea	10	1
				Swindon T.	92	38
				Northampton T.	41+5	10
				Aldershot	246+11	60
Terry Bell	5 10	10 10	Sherwood	Hartlepool	113+6	34
				Reading	82+5	20
				Aldershot	14+5	7
Jack Howarth	6 0	13 6	Crook	Chelsea	—	—
				Swindon T.	2	—
				Aldershot	258+1	116
				Rochdale	40	12
				Aldershot	73	36
Ronald Walton	5 10	11 6	Plymouth	Northampton T.	1	—
				Carlisle U.	1	—
				Crewe Alex.	2	—
				Aldershot	191+4	42
				Cambridge U.	62	9
				Aldershot	24+2	5

Chairman: D. J. C. Hill-Wood, M.C., M.A.

Directors: Sir G. Bracewell Smith, Bart., M.B.E., B.A., Sir Robert Bellinger, C.B.E., D.Sc., S. C. McIntyre, M.B.E., F.C.I.S., The Rev. N. F. Bone, T.D., P. D. Hill-Wood.

General Manager: W. R. Wall.

Manager: Bertie Mee. *Secretary:* K. J. Friar.

Press Officer: Bryan Ayres.

Coach: Bobby Campbell

Year Formed: 1886. *Turned Pro.* 1891. *Ltd. Co.* 1893.

Former Names: 1886–91, Royal Arsenal; 1891–1914, Woolwich Arsenal.

Former Grounds: 1886–87, Plumstead Common; 1887–88, Sportsman Ground; 1888–90, Manor Ground; 1890–93, Invicta Ground; 1893–1913, Manor Ground; 1913– Highbury.

Honours: *Football League*, Division 1, Champions: 1930–31, 1932–33, 1933–34, 1934–35, 1937–38, 1947–48, 1952–53, 1970–71 (one of two clubs to have won the championship eight times); Runners-up: 1925–26, 1931–32, 1972–73; Division 2, Runners-up; 1903–04. *F.A. Cup*, Winners: 1929–30, 1935–36, 1949–50, 1970–71; Runners-up: 1926–27, 1931–32, 1951-52, 1971–72. *Double Performed:* 1970–71. *League Cup*, Runners-up: 1967–68, 1968–69. **European Competitions:** *Fairs Cup:* 1963–64, 1969–70 (winners), 1970–71. *European Cup:* 1971–72.

Record Victory: 12-0 v Loughborough T., Division 2, Mar. 12th, 1900.

Record Defeat: 0-8 v Loughborough T., Division 2, Dec. 12th, 1896.

Most League Points: 66, Division 1, 1930–31.

Most League Goals: 127, Division 1, 1930–31.

Highest League Scorer in Season: Ted Drake, 42, 1934–35.

Most League Goals in Total Aggregate: Cliff Bastin, 150, 1930–47.

Most Capped Player: Terry Neill, 44 (59), Northern Ireland.

Most League Appearances: Bob John, 422, 1922–37.

Record Transfer Fee Received: £140,000 from Birmingham C. for John Roberts, Oct. 1972.

Record Transfer Fee Paid: £220,000 to Everton for Alan Ball, Dec. 1971.

Managers Since the War: George Allison, Tom Whittaker, Jack Crayston, George Swindin, Billy Wright.

Address of Club Shop or Boutique: Gunners Shop, Arsenal Stadium, Highbury, N.5.

Arsenal Stadium, Highbury, London N.5. Telephone 01-226-0304. *Ground capacity:* 60,000. *Record attendance:* 73,295 v Sunderland, Div 1, March 9, 1935. *Record receipts:* £51,477 v Anderlecht, Fairs Cup Final, April 28, 1970. *Telegraphs:* 'Gunneretic London N.5.' *Pitch measurements:* 110 yds × 71 yds.

How to get there: Arsenal Underground Station (Piccadilly Line) is within one minute of the ground. Finsbury Park (Piccadilly and Victoria) and Drayton Park (Northern) are also within walking distance. Buses 4a, 19, 106, 141a, 236.
Match tickets: Postal application 21 days prior to the match. Prices and availability of tickets can be checked with the club on their Ansafone Service (01)-359-0131.
Car parking: Parking is allowed in the adjacent streets under the control of the Police.
Entertainments/catering facilities: West Stand restaurant is open Mon.–Fri. for the general public and on match days for ticket holders in the West Stand Upper tier. East Stand restaurant is open on match days only for ticket holders in the East Stand Upper tier. Reservations for both restaurants can be made by telephoning (01)-226-4968. There are also extensive refreshment bars around the ground.
Club shop: Shop in Avenell Road, Highbury, is open Mon.–Fri. 9.30 am. - 5 pm. On Saturday first team matches it is open from 1.00 pm. - 5.30 pm. Other shops in the ground are open on match days.
Handbooks/programmes: Handbooks and programmes can be obtained from the club shop. Programmes available on subscription.
Extra information: In 1970–71 Arsenal became the fourth club to achieve the Football League and F.A. Cup double.

Club Colours: Red shirts with white sleeves, white shorts, red and white stockings.
Change Colours: Yellow shirts with blue shorts, yellow stockings.
Club Captain: Bob McNab.
Club Nickname: 'Gunners'.

ARSENAL 1973–74 LEAGUE RECORD

Date	*Venue*	*Opponents*	*Result*	*H/T Score*	*League Pos'n*	*Goalscorers*	*Attendance*
Aug 25	H	Manchester U.	W 3-0	1-0	—	Kennedy, Radford, Ball	51,501
28	H	Leeds U.	L 1-2	1-0	—	Blockley	47,429
Sept 1	A	Newcastle U.	D 1-1	1-1	8	George	28,697
4	A	Sheffield U.	L 0-5	0-4	—		27,839
8	H	Leicester C.	L 0-2	0-0	20		28,558
11	H	Sheffield U.	W 1-0	0-0	—	Kennedy	29,434
15	A	Norwich C.	W 4-0	3-0	11	George, McNab, Ball (pen), Kennedy	29,278
22	H	Stoke C.	W 2-1	1-1	10	Radford, Ball	30,578
29	A	Everton	L 0-1	0-0	10		31,359
Oct 6	H	Birmingham C.	W 1-0	1-0	9	Kennedy	23,915
13	A	Tottenham H.	L 0-2	0-0	11		41,856
20	H	Ipswich T.	D 1-1	0-0	14	Simpson	28,344
27	A	Q.P.R.	L 0-2	0-0	14		29,115
Nov 3	H	Liverpool	L 0-2	0-0	16		39,837
10	A	Manchester C.	W 2-1	2-0	15	Kelly, Hornsby	31,041
17	H	Chelsea	D 0-0	0-0	14		38,677
24	A	West Ham U.	W 3-1	1-1	11	George, Ball 2	28,287
Dec 1	H	Coventry C.	D 2-2	1-2	11	Hornsby, Nelson	22,340
4	H	Wolverhampton W.	D 2-2	1-1	—	George, McAlle (og)	13,482
8	A	Derby Co.	D 1-1	0-1	10	Newton (og)	25,161
15	A	Burnley	L 1-2	1-0	12	Radford	13,200
22	H	Everton	W 1-0	0-0	11	Ball	19,896
26	A	Southampton	D 1-1	0-1	10	Ball	24,153
29	A	Leicester C.	L 0-2	0-1	11		25,860
Jan 1	H	Newcastle U.	L 0-1	0-1	12		29,258
12	H	Norwich C.	W 2-0	1-0	11	Ball 2	22,084
19	A	Manchester U.	D 1-1	0-0	11	Kennedy	38,589
Feb 2	H	Burnley	D 1-1	1-0	10	Ball	20,789
5	A	Leeds U.	L 1-3	1-0	—	Ball	26,778
16	H	Tottenham H.	L 0-1	0-1	15		38,804
23	A	Birmingham C.	L 1-3	1-0	16	Kennedy	29,822
Mar 2	H	Southampton	W 1-0	1-0	14	Ball	19,210
16	A	Ipswich T.	D 2-2	1-2	17	Kennedy, Simpson	22,297
23	H	Manchester C.	W 2-0	1-0	14	Radford 2	25,319
30	A	Stoke C.	D 0-0	0-0	12		18,532
Apr 6	H	West Ham U.	D 0-0	0-0	15		37,868
13	A	Chelsea	W 3-1	1-0	12	Kennedy 2, Radford	29,152
15	A	Wolverhampton W.	L 1-3	0-1	—	Kennedy	25,881
20	H	Derby Co.	W 2-0	0-0	11	Ball (pen), George	26,017
24	A	Liverpool	W 1-0	0-0	—	Kennedy	47,997
27	A	Coventry C.	D 3-3	0-2	10	Rice, Kennedy, Radford	19,945
30	H	Q.P.R.	D 1-1	0-1	10	Brady	40,396

Goalscorers

League (49): Ball 13 (2 pens), Kennedy 12, Radford 7, George 5, Simpson 2, Hornsby 2, Blockley 1, McNab 1, Kelly 1, Nelson 1, Rice 1, Brady 1, Own Goals 2.
F.A. Cup (2): Kelly, Kennedy.

League Cup	Seond Round	Tranmere R. (h)	0-1
F.A. Cup	Third Round	Norwich C. (a)	1-0
	Fourth Round	Aston Villa (h)	1-1
		(a)	0-2

Wilson	Rice	McNab	Price	Blockley	Simpson	Armstrong	Ball	Radford	Kennedy	George	Hornsby	Storey	Kelly	Batson	Brady	Chambers	Powling	Nelson	
1	2	3	4	5	6	7	8	9*	10	11	12								
1	2	3	12	5	6*	7	8	9	10	11		4							
1	2	3	4	5		7	8		10	11		6	9						
1	2	3		5		7	8		10	11		6	9	4					
1	2	3		5	6	12	8	9	10	11		4	7*						
1	2	3		5	6	7	8	9	10			4	11						
1	2	3		5		7	8	9	10	6		4	11						
1	2	3		5	6	7	8	9	10	11*		4	12						
1	2	3		5	6	7	8	9	10	11*		4	12						
1	2	3		5*	6	7		9	10			4	11		12	8			
1	2	3			5	7		9*	10	8		4	6	12	11				
1	2	3	11		5	7			10	8		4	6	9					
1	2	3			5	7			10	8		4	6	9			11		
1	2	3			5	7		9	10	8		4	11*	12			6		
1	2	3			5	7	8		10	11	9	4	6						
1	2	3			5	11	7		10	8	9	4	6						
1	2	3			5	11	7		10	8	9	4	6						
1	2	3			5	7	8		10	11	9	4	6*					12	
1	2	3			5	11	7	9	10	8*	12	4	6						
1	2	3		5	6	7	8	9	10			4	11						
1	2			8	5	11	7	9	10			4	6					3	
1	2	3		5	6	7	8		10		9	4	11						
1	2			5	6	7	8	9	10		12	4	11*					3	
1	2			5	6	11	8	9	10		7	4						3	
1	2			5	6	7	8	9	10			4	11					3	
1	2			5	6	7	8	9	10			3	4		11				
1	2	3		5	6	7	8	9	10			4	11						
1	2			5	6	7	8	9	10			3	4		11				
1	2			5	6	7	8	9	10			4			11			3	
1	2				5	7	8	9	10			4	6		11			3	
1	2				5		8	9	10	7		4	6		11			3	
1	2				5	11	8	9	10	7		4	6					3	
1		2			5	11		9	10	7		4	6		8			3	
1	2				5	11	8	9	10	7		4	6*		12			3	
1	2			5	12	7	8	9	10	11		4	6*					3	
1	2			5		7	8	9	10	11		4	6					3	
1	2			5	12	7	8	9	10	11		4	6*					3	
1	2			5	6	7	8	9*	10	11		4			12			3	
1	2			5	12	7	8		10	9*		4	6	11	11			3	
	2			5*	12	7	8	9	10			4	6		11			3	1
1	2				5	7	8	9	10	11		4	6					3	
1	2				5	7	8*	9	10	11		4	6		12			3	
41	41	23	3	26	34	40	36	32	42	28	6	41	35	3	9	1	2	18	1
			+ 1s		+ 4s	+ 1s					+ 2s		+ 2s	+ 2s	+ 4s			+ 1s	

ARSENAL—PLAYERS

Player and position	*Ht.*	*Wt.*	*Birthplace*	*Clubs*	*League Appearances*	*League Goals*
Goalkeepers						
Geoff Barnett	6 0	11 12	Northwich	Everton	10	—
				Arsenal	36	—
Bob Wilson (Scotland)	6 0¼	12 12	Chesterfield	Arsenal	234	—
Jimmy Rimmer	5 11	11 12	Southport	Manchester U.	34	—
				Swansea C. (on loan)	17	—
				Arsenal	1	—
Defenders						
Jeff Blockley	6 0½	12 6	Leicester	Coventry C.	144+2	6
(England)				Arsenal	46	1
Bob McNab	5 7½	10 6	Huddersfield	Huddersfield T.	68	—
(England)				Arsenal	259+1	4
Sammy Nelson (N. Ireland)	5 10	11 0	Belfast	Arsenal	50+7	2
Pat Rice (N. Ireland)	5 8	11 7	Belfast	Arsenal	172+3	4
*Peter Rixon	5 9	10 7	London	Arsenal	—	—
Peter Simpson	5 10¾	11 9	Gorleston	Arsenal	282+10	10
David MacKinnon	5 10	11 7	Scotland	Arsenal	—	—
Noel O'Brien	5 8	10 11	London	Arsenal	—	—
John Tones	6 2	13 0	Sunderland	Sunderland	2+4	—
				Arsenal	—	—
Midfield						
Alan Ball	5 6	10 5	Farnworth	Blackpool	116	41
(England)				Everton	208	66
				Arsenal	94	26
John Matthews	5 11	11 13	London	Arsenal	—	—
Eddie Kelly	5 7	12 0	Glasgow	Arsenal	119+7	10
Peter Storey (England)	5 9h	11 7	Farnham	Arsenal	332	9
David Price	5 11	12 2	Caterham	Arsenal	3+2	—
Barrie Vassallo	5 8	10 7	Newport, Mon.	Arsenal	—	—
Richie Powling	5 7	11 6	Barking	Arsenal	2	—
Forwards						
George Armstrong	5 6	11 2	Hebburn	Arsenal	404+6	47
Brian Chambers	5 10	10 12	Newcastle	Sunderland	53+10	5
				Arsenal	1	—
Charlie George	5 11	11 9	London	Arsenal	104+19	29
Bobby Harding	5 7	10 4	Wanstead	Arsenal	—	—
Brian Hornsby	5 8	10 7	Cambridge	Arsenal	7+3	2
Ray Kennedy	5 11	13 4	Seaton Delavel	Arsenal	156+2	53
Frank Stapleton	5 11	12 7	Dublin	Arsenal	—	—
Wilf Rostron	5 6	11 2	Sunderland	Arsenal	—	—
*Winny Winston	5 4	9 11	London	Arsenal	—	—
John Radford (England)	5 11	12 12	Pontefract	Arsenal	330+3	101
Liam Brady	5 7	10 7	Dublin	Arsenal	9+4	1

ASTON VILLA DIV. 2

Chairman: H. D. Ellis. *Vice-Chairman:* J. H. Kartz.

Directors: A. C. Smith, W. E. Houghton, H. G. Cressman, Sir William Dugdale.

Manager: Ron Saunders *Secretary:* Alan Bennett.

Commercial Manager: Eric Woodward. *Year Formed:* 1874.

Turned Professional: 1885. *Limited Company:* 1896.

Previous Grounds: 1874–76, Aston Park; 1876–97, Perry Barr; 1897– Villa Park.

Honours: *League,* Division 1, Champions: 1893–94, 1895–96, 1896–97, 1898–1900, 1899–1900, 1909–10; Runners-up: 1888–89, 1902–03, 1907–08, 1910–11, 1912–13, 1913–14, 1930–31, 1932–33. Division 2, Champions: 1937–38, 1959–60. Division 3, Champions: 1971–72. *F.A. Cup,* Winners: 1887, 1895, 1897, 1905, 1913, 1920, 1957 (seven wins stands as the record); Runners-up: 1892, 24. *Football League Cup,* Winners: 1961; Runners-up: 1963, 1971.

Record Victory: 13-0 v Wednesbury Old Athletic, F.A. Cup 1st Rd., 1886.

Record Defeat: 1-8 v Blackburn R., F.A. Cup 3rd Rd., 1888–89.

Most League Points: 70, Division 3, 1971–72.

Most League Goals: 128, Division 1, 1930–31.

Highest League Scorer in Season: 49, 'Pongo' Waring, Division 1, 1930–31.

Most League Goals in Total Aggregate: 213, Harry Hampton, 1904–20 and Billy Walker, 1919–34.

Most League Appearances: 497, Charlie Aitken 1961–74

Most Capped Player: Peter McParland, 33 (34), Ireland.

Record Transfer Fee Received: £200,000 from Derby Co. for Bruce Rioch, March 1974.

Record Transfer Fee Paid: £100,000 to Luton T. for Bruce Rioch, July 1969.

Managers Since the War: Alex Massie, George Martin, Eric Houghton, Joe Mercer, Dick Taylor, Tommy Cummings, Tommy Docherty, Vic Crowe.

Address of Supporters Club: c/o Villa ground.

Address of Club Shop or Boutique: c/o Villa ground.

Villa Park, Trinity Rd., Birmingham 6. Telephone 021-327 6604. *Telegraphic Address:* 'Villa, Birmingham 6'. *Ground capacity:* 60,250. *Record attendance:* 76,588 v Derby County, F.A. Cup, 6th Rd., March 2, 1946. *Record receipts:* £65,807 F.A. Cup Semi-Final, Arsenal v Stoke C., April 15, 1972. *Club record:* £35,947 v Santos, friendly, February 21, 1972. *Pitch measurements:* 115 yds × 75 yds.

How to get there: Bus 5 from Corporation Street to Witton Square. Special buses from Priory Ringway and Hall of Memory (city centre). Birmingham New Street railway station is near the centre. The ground is ½ mile from link to the motorway.

Match tickets: Postal applications one month in advance.

Car parking: Serpentine Car Park in Aston Hall Road. Side-street parking also available.

Entertainments/catering facilities: Lions Club (members only) adjacent to the ground. Many refreshment points around the ground.

Club Shop: Adjacent to the ground; sells all types of souvenirs.

Handbooks/programmes: Programmes available on seasonal subscription.

Extra information: Aston Villa are one of only four clubs to achieve the Football League and F.A. Cup double; they did so in 1896–97.

Club Colours: Claret shirts with light blue sleeves, blue shorts, white stockings. *Change Colours:* Blue and yellow. *Club Nickname:* 'Villans'.

ASTON VILLA 1973–74 LEAGUE RECORD

Date	*Venue*	*Opponents*	*Result*	*H/T Score*	*League Pos'n*	*Goalscorers*	*Attendance*
Aug 25	H	Preston N.E.	W 2-0	0-0	—	Aitken, Hockey	28,861
Sept 1	A	Millwall	D 1-1	1-0	5	Little	12,009
8	H	Oxford U.	W 2-0	0-0	1	Rioch, B. (pen), Vowden	28,078
11	A	C. Palace	D 0-0	0-0	—		20,858
15	A	Middlesbrough	D 0-0	0-0	1		19,656
19	H	Fulham	D 1-1	0-0	—	Rioch, B.	30,162
22	H	Orient	D 2-2	2-2	2	Rioch, B., Vowden	26,685
29	A	Notts Co.	L 0-2	0-1	8		15,872
Oct 2	A	Fulham	L 0-1	0-0	—		11,776
6	H	Cardiff C.	W 5-0	2-0	8	Woodruff (og), Graydon, Rioch, B. 2, Morgan	24,473
13	A	Bolton W.	W 2-1	1-0	6	Evans 2	19,206
20	H	Bristol C.	D 2-2	1-2	4	Little, Graydon	26,918
23	H	C. Palace	W 2-1	1-1	—	Little, Graydon	26,670
27	A	Nottingham F.	W 2-1	1-1	2	Graydon, Aitken	17,718
Nov 3	H	Sheffield W.	W 1-0	1-0	2	Little	28,559
10	A	Portsmouth	L 0-2	0-1	2		12,678
17	H	Hull C.	D 1-1	1-1	3	Little	23,773
24	A	Swindon T.	L 0-1	0-0	4		8476
Dec 8	A	Sunderland	L 0-2	0-1	10		20,784
15	A	Luton T.	L 0-1	0-0	12		10,020
22	H	Notts Co.	D 1-1	0-0	13	Rioch, B.	20,825
26	A	W.B.A.	L 0-2	0-1	14		43,080
29	A	Oxford U.	L 1-2	1-1	14	Graydon	10,149
Jan 1	H	Millwall	D 0-0	0-0	13		20,905
12	H	Middlesbrough	D 1-1	0-0	12	Rioch (B.)	26,906
19	A	Preston N.E.	D 0-0	0-0	11		10,766
Feb 2	H	Luton T.	L 0-1	0-0	16		26,180
23	A	Cardiff C.	W 1-0	1-0	15	Graydon	12,310
27	H	Bolton W.	D 1-1	1-0	—	McMahon	18,952
Mar 2	H	W.B.A.	L 1-3	1-3	16	Morgan	37,323
13	H	Carlisle U.	W 2-1	1-0	—	Evans, Hamilton (pen)	12,007
16	A	Bristol C.	W 1-0	0-0	13	Morgan	12,759
23	H	Portsmouth	W 4-1	0-1	11	McMahon 2, Morgan 2	15,517
Apr 1	A	Sheffield W.	W 4-2	2-1	—	Little 2, McMahon, Leonard	22,094
6	H	Swindon T.	D 1-1	0-0	13	Little	20,709
13	A	Hull C.	D 1-1	0-1	13	Deere (og)	7810
15	H	Blackpool	L 0-1	0-1	—		18,351
16	A	Blackpool	L 1-2	0-1	—	Hamilton	10,787
20	H	Sunderland	L 1-2	1-1	15	McMahon	17,321
24	H	Nottingham F.	W 3-1	3-1	—	Hamilton, Campbell, Graydon	12,439
27	A	Carlisle U.	L 0-2	0-1	14		12,494
May 3	A	Orient	D 1-1	0-0	14	Graydon (pen)	29,766

Goalscorers

League (48): Little 8, Graydon 8 (1 pen), Rioch (B.) 7 (1 pen), Morgan 5, McMahon 5, Evans 3, Hamilto 3 (1 pen), Aitken 2, Vowden 2, Hockey 1, Leonard 1, Campbell 1, Own Goals 2.
F.A. Cup (6): Morgan 4, Nicholl, Evans.

League Cup	Second Round	York City (a)	0-1
F.A. Cup	Third Round	Chester (h)	3-1
	Fourth Round	Arsenal (a)	1-1
		(h)	2-0
	Fifth Round	Burnley (a)	0-1

Cumbes	Robson	Aitken	Rioch, B.	Nicholl	Ross	Hockey	Brown	Evans	Vowden	Little	Hamilton	Morgan	Graydon	Gidman	McMahon	Rioch, N.	McDonald	Turnbull	Leonard	Stark	Findlay	Campbell
1	2	3	4	5	6	7	8	9	10*	11	12											
1	2	3	4	5	6	8	7	9	10	11												
1	2	3	4	5	6	7*	8	9	10	11		12										
1	2	3	4	5	6	8	7	9	10	11												
1	2	3	4	5	6	7	8	9	10	11												
1	2	3	4	5	6	8	7	9	10*			11	12									
1	2	3	4	5	6	8	7	9	10*			11	12									
1	2	3	4	5	6	7	8*		10	11		9	12									
1	2	3	4	5	6	8	7		10	11		9										
1	2	3	4	5	6		10		8	11		9	7									
1		3	4	5	6	10	8	9		11			7	2								
1		3		5	6	4	10	9	8*	11		12	7	2								
1		3		5	6		8	9		11	10		7	2	4							
1		3		5	6		8	9		11	10		7*	2	4	12						
1		3		5	6	4	8	9		11	10	12	7*	2								
1		3		5	6	4	8	9		11	10			2	7							
1		3		5	6	7	8*	9		11	10	12		2	4							
1		3		5	6	4	8	12	10	11	9	7*		2								
1		3		5	6	4	8	9	10*	11	7			2		12						
1		3		5	6	4	8			11	10			2	7	9						
1		3	7	5	6	4	8*			11	10		12	2		9						
1		3	8	5	6	4				11	10		7	2		9						
1		3	8	5	6	4		9		11*	10		7	2		12						
1		3	4	5	6		8	9		11	10		7	2								
1		3	4	5	6			12	8*	11	10	9	7	2								
1		3	4	5	6	10			8		11	9	7	2								
1		3	4	5	6		8	11		12	10	9	7*	2								
1		3		5	6	4		11			10	9	7	2	8							
1		3		5	6	4		9		11	10		7	2	8							
1		3		5	6	4		11			10	9	7	2	8							
1				5	8			11		7	10	9		2	4		3	6				
1		3		5	4					11	10	9		2	7			6	8			
1		3		5	4					8	10	9		2	7			6	11			
1		3			8					7	10	9		2	4			6	11	5		
1		3			4					7	10	9		2	8			6	11	5		
1		3		5	8					7	10	9		2	4			6	11			
1		3		5	8			12		7	10	9*		2	4			6	11			
1		3		5	8			9		7	10			2	4			6	11			
				5	8			9*		11	10		7	2	4		3	6			1	12
1				5	8					11	10	9	7	2	4		3	6*				12
1	2			5	6				12	11	10	9	7		4		3					8*
1	2	3		5	6		8			11	10	9	7		4							
41	12	38	18	40	42	24	24	24	15	36	30	21	19	30	20	3	4	10	7	2	1	1
			+ 1s					+ 1s	+ 1s	+ 1s	+ 1s	+ 4s	+ 4s			+ 3s						+ 2s

ASTON VILLA—PLAYERS

Player and position	*Ht.*	*Wt.*	*Birthplace*	*Clubs*	*League Appearances*	*League Goals*
Goalkeepers						
Jim Cumbes	6 2	13 0	Manchester	Tranmere R.	136	—
				W.B.A.	64	—
				Aston V.	112	—
John Findlay	6 1	14 1	Blairgowrie	Aston V.	1	—
Defenders						
Charlie Aitken	5 10	11 0	Edinburgh	Aston V.	495+2	11
John Gidman	5 10	11 0	Liverpool	Liverpool	—	—
				Aston V.	43	—
Bob McDonald	5 9	10 8	Aberdeen	Aston V.	8	—
Chris Nicholl	6 2	12 7	Macclesfield	Halifax T.	42	3
				Luton T.	97	6
				Aston V.	94	1
Alan Little	5 10	12 3	Co. Durham	Aston V.	—	—
John Robson	5 7½	9 2	Consett	Derby Co.	171+1	3
				Aston V.	31	—
Roy Stark	5 9	12 2	Nottingham	Aston V.	2	—
*Mick Wright	5 8	10 7	Liverpool	Aston V.	280+3	1
Fred Turnbull	5 10	11 0	Wallsend	Aston V.	160+2	3
				Halifax T. (on loan)	7	—
Midfield						
*Malcolm Beard	5 10	11 6	Cannock, Staffs.	Birmingham C.	350+1	17
				Aston V.	5+1	—
Jimmy Brown	5 10	11 10	Birmingham	Aston V.	64+2	2
Paul Child	5 8	11 10	Wallysword	Aston V.	—	—
Trevor Hockey (Wales)	5 6½	10 4	Keighley	Bradford C.	53	5
				Nottingham F.	75	6
				Newcastle U.	52	3
				Birmingham C.	195	8
				Sheffield U.	68	4
				Norwich C.	13	—
				Aston V.	24	1
Pat McMahon	5 11	10 10	Glasgow	Celtic	2+1	2
				Aston V.	119+7	25
Neil Rioch	5 10	12 0	Paddington	Luton T.	—	—
				Aston V.	13+6	1
				York C. (on loan)	0+1	—
				Northampton T. (on loan)	14	4
Ian Ross	5 9½	11 9	Glasgow	Liverpool	42+5	2
				Aston V.	95	1
Forwards						
Tony Betts	5 10	11 7	Derby	Aston V.	—	—
Alun Evans	5 9	11 0	Kidderminster	Wolverhampton W.	20+1	4
				Liverpool	77+2	21
				Aston V.	53+9	11
Sam Morgan (N. Ireland)	6 1	11 0	Gorleston	Port Vale	109+4	24
				Aston V.	21+4	5
Ray Graydon	5 9	11 0	Bristol	Bristol R.	132+2	33
				Aston V.	96+4	30
Ian Hamilton	5 10	10 6	Streatham	Chelsea	3+3	2
				Southend	35+2	11
				Aston V.	123+15	25
John Overton				Aston V.	—	—
Michael Hoban	5 11	10 8	Tipton	Aston V.	—	—
Keith Leonard	5 11		Birmingham	Aston V.	7+2	1
				Port Vale (on loan)	12+1	1
Brian Little	5 8	11 2	Durham	Aston V.	54+4	12
Geoff Vowden	5 11	11 10	Barnsley	Nottingham F.	90	40
				Birmingham C.	214+8	80
				Aston V.	93+3	22
Robby Campbell	5 11	12 7	Ireland	Aston V.	1+2	1
Steve Hunt	5 7	10 11	Birmingham	Aston V.	—	—

Chairman: E. S. Dennis.

Directors: A. Raynor, J.P., R. F. Potter, G. Pallister, G. Buckle, N. W. B. Moody, J.P.

General Manager/Secretary: Johnny Steele.

Team Manager: Jim Iley.

Year Formed: 1887. *Turned Professional:* 1888.

Limited Company: 1899.

Previous Name: Barnsley St. Peter's.

Honours: *Football League*, best season: 3rd, Division 2, 1914–15, 1921–22. Division 3(N) Champions: 1933–34, 1938–39, 1954–55. Runners-up: 1953–54. Division 4, Runners-up: 1967–68. Division 3(N). *F.A. Cup*, Winners: 1912; Runners-up: 1910. *Football League Cup*, best season: 3rd Rd., 1962–63.

Record Victory: 9-0 v Loughborough T. Div. 2, Jan. 28th, 1899 and v Accrington Stanley at Accrington, Division 3(N), Feb. 3rd, 1934.

Record Defeat: 0-9 v Notts. Co., Division 2, Nov. 19th, 1927.

Most League Points: 67, Division 3(N), 1938–39.

Most League Goals: 118, Division 3(N), 1933–34.

Highest League Scorer in Season: Cecil McCormack, 33, Division 2, 1950–51.

Most League Goals in Total Aggregate: Ernest Hine, 123, 1921–26, 1934–38.

Most Capped Player: Eddie McMorran, 9 (15), Ireland.

Most League Appearances: Eric Winstanley, 409, 1961–73.

Record Transfer Fee Received: £40,000 from Newcastle U. for Stewart Barrowclough, Aug 1970.

Record Transfer Fee Paid: £20,000 to Cardiff C. (joint fee) for Frank Sharp and Leslie Lea, Aug. 1970.

Managers Since the War: Angus Seed, Tim Ward, Johnny Steele, John McSeveney.

Oakwell Ground, Grove St., Barnsley. Telephone Barnsley 4113. *Ground capacity:* 38,500 (15,000 under cover). *Record attendance:* 40,255 v Stoke C. February 15, 1936 F.A. Cup 5th Round. *Record receipts:* £9,620 v Manchester U., February 1964. *Pitch measurements:* 111 yds × 75 yds.

How to get there: Fairly frequent train service from Sheffield and Leeds to Exchange Station Barnsley. No special buses, just the normal services, and no buses from town centre because the ground is so close.

Match tickets: Stand seats bookable two weeks in advance.

Car parking: Official club park adjacent to the ground holds 600 cars; parking fee 5p. The Yorkshire Traction Company Park, also adjacent, holds another 800 at the same fee. There is a free public park in Queens Road, two minutes from the ground. The M1 runs approximately two miles from the ground.

Entertainments/catering facilities: Football club social club is adjacent to the ground. Seven tea bars sited around the ground sell hot drinks and pies; six of them sell alcoholic drinks.

Club shop: Inside the ground; sells all types of souvenirs.

Handbooks/programmes: Programmes available on subscription.

Extra information: For post-match entertainment, there is the Ba-Ba night club in Queens Road.

Club Colours: Red shirts, white shorts, white stockings.

Change Colours: All white or yellow and blue.

Club Captain: Pat Greenwood.

Club Nickname: 'The Tykes'.

BARNSLEY 1973–74 LEAGUE RECORD

Date	*Venue*	*Opponents*	*Result*	*H/T Score*	*League Pos'n*	*Goalscorers*	*Attendance*
Aug 25	H	Colchester U.	L 0-1	0-1	—		2500
Sept 1	A	Scunthorpe U.	L 0-3	0-1	24		3441
8	H	Mansfield T.	D 1-1	0-1	24	Brown	2302
11	A	Doncaster R.	L 0-1	0-0	—		3070
15	A	Torquay U.	D 1-1	1-1	23	Millar	3468
18	H	Lincoln C.	L 0-1	0-0	—		2561
22	H	Stockport Co.	W 4-0	0-0	23	Lea (pen), Butler, Millar, Manning	2335
29	A	Brentford	L 1-5	0-3	23	Butler	5010
Oct 3	A	Lincoln C.	D 1-1	0-0	—	Butler	3841
6	H	Bradford C.	D 2-2	2-0	22	Butler, Manning	3865
13	A	Workington	L 0-1	0-0	23		1014
20	H	Newport Co.	D 1-1	1-1	23	Manning	2057
23	H	Doncaster R.	W 2-0	0-0	—	Manning, O'Connor	3086
27	A	Swansea C.	L 0-2	0-1	21		2669
Nov 3	H	Bury	W 3-2	1-1	21	Butler 2, Greenwood	3102
10	A	Exeter C.	L 1-6	1-4	22	Butler	4697
13	A	Northampton T.	L 1-2	1-2	—	Butler	4299
17	H	Crewe Alex.	W 2-1	1-1	22	Greenwood, Manning	2266
Dec 8	A	Hartlepool U.	W 2-1	0-1	20	Brown, Butler	1086
22	H	Brentford	W 2-1	1-1	18	Butler 2	2254
26	A	Rotherham U.	L 1-2	1-1	20	Mahoney	6047
29	A	Mansfield T.	D 2-2	1-2	20	Lea 2	4239
Jan 1	H	Scunthorpe U.	W 5-0	1-0	17	Butler 3, Mahoney, Brown	5940
5	A	Gillingham	D 1-1	0-0	17	Jacques (og)	6825
12	H	Torquay U.	W 1-0	0-0	14	Lea (pen)	4883
19	A	Colchester U.	L 0-2	0-1	17		5793
27	H	Chester	D 1-1	0-0	16	Butler	8294
Feb 3	H	Reading	W 3-2	2-0	16	Butler, Doyle, Mahoney	6001
10	A	Stockport Co.	D 1-1	1-0	15	Lea	2776
17	H	Workington	W 4-0	3-0	14	Mahoney, Doyle, Butler, Lea (pen)	5480
23	A	Bradford C.	L 0-3	0-0	14		5750
24	H	Darlington	W 1-0	0-0	14	Doyle	5840
Mar 3	H	Rotherham U.	W 1-0	1-0	12	Bitler	6273
10	H	Swansea C.	W 1-0	0-0	10	Butler	4540
17	A	Newport Co.	L 0-2	0-0	14		1808
20	A	Reading	L 0-1	0-1	—		6854
23	H	Exeter C.	W 3-0	1-0	11	Doyle, Lea, Mahoney	3067
26	H	Gillingham	W 3-1	2-0	—	Turner, Millar, Butler	4916
30	A	Bury	L 0-2	0-0	10		4420
Apr 3	A	Chester	L 1-3	1-2	—	Butler	2001
6	H	Northampton T.	L 0-2	0-1	13		3429
13	A	Crewe Alex	W 1-0	1-0	12	Brown	1491
15	A	Peterborough U.	L 0-3	0-1	—		10,000
16	H	Peterborough U.	D 0-0	0-0	—		4617
20	H	Hartlepool	W 2-0	1-0	10	Millar, Manning	3338
27	A	Darlington	L 2-4	1-0	12	Chambers, Brown	2563

Goalscorers

League (58): Butler 21, Lea 7 (3 pen), Manning 6, Mahoney 5, Brown 5, Doyle 4, Millar 4, Greenwood 2, O'Connor 1, Turner 1, Chambers 1, Own Goal 1.
League Cup (1): Mahoney
F.A. Cup (4): Manning 2, Butler, Brown.

League Cup	First Round	Halifax T. (a)	1-1
		(h)	0-1
F.A. Cup	First Round	Chesterfield (a)	0-0
		(h)	2-1
	Second Round	Bradford C. (h)	1-1
		(a)	1-2

Arblaster	Murphy	Chambers	Pettit	Cole	Greenwood	Doyle	Mahoney	Butler	Millar	Lea	Boyle	Brown	Yates	O'Connor	Manning	Hopkinson	Stewart	Turner	Collingwood	Parry
1	2	3	4	5	6	7	8	9	10	11										
1	2	3	4		6	7	8	9	10	11	5									
1	2	3			6	4	8	9	10	11	5	7								
1		3			6	7		9	10	11	5	4	2	8						
1		3			6	4	10*	9	8	11	5	7	2	12						
1		3			6	7	8	9	10	11	5	4	2							
1		3			6	4	8	7	10	11	5		2		9					
1		3			6	4	8	7	10	11	5		2		9					
1		3			6	4		7	10	11	5		2		9	8				
1		3			6	4	8*	7	10	11	5	12	2		9					
		3			6	4	12	8	10	11*	5	7	2		9		1			
		3			6	4	8	7	10		5	12	2	11*	9		1			
		3			6	4	8*	7	10		5	12	2	11	9		1			
		3	12		6	4		7	11		5	8	2	9	10*		1			
		3			6	4	8	9	11		5	7	2		10		1			
		3	9		6	4	8	7	10		5	11*	2		12		1			
		3	5		6	4		7*	10	12		11	2	8	9		1			
		3	5		6	4	9		11	10		7	2		8		1			
		3	5		6	4		7	10	8		11	2		9		1			
		3			5	4	10	7	8	9		11	2		6		1			
		3			6	4*	9	7	10	8		11	2		5		1	12		
	5	3			6*	4	9	7	10	8		11	2	12			1			
	5	3				4	9	7	10	8		11	2				1	6		
	4	6					9	7	10	8*		11	2	12	5		1	3		
		3			6	4	8	7	11	9		10	2		5		1			
	5	3			6	4*	9	7	10	8		11	2	12			1			
	5	3			6	4	9	7	10	8		11	2				1			
	5*	3			6	4	9	7	10	8		11	2		12		1			
	12	3			6	4	9	7*	10	8		11	2		5		1			
		3			6	4	9	7	10	8		11	2		5		1			
		3			6	4	10	9	11	8		7	2		5		1			
		3			6	4	9	7	10	8		11	2		5		1			
		3			6	4	9	7	10	8		11	2		5		1			
		3	6				9	7	10	8		11	2		5		1		4	
	4	3					9	7	10	*8		11	2		5		1	6	12	
		5	6			3	9	7	10	8		11	2		4		1			
		3	6			4	8	7	11	9		10	2		5		1			
		3	6			4	9	7*	10	8		11	2		5		1	12		
		3	6		5	4	8	7	10	9		11*	2				1	12		
		3	5		6	4*	9	7	10	8		11	2				1	12		
		3	5		6	4	8	7	10	9		11	2				1			
		3	6		12	4*	8	7	11	9		10			5		1	2		
		3	6		5	4	9	7	10	8		11					1	2		
		3			6	4	9	7	10	8		11	2		5		1			
		3			6	4	8	7	11	9		10	2		5		1			
		3	6			4	9	7	10	8*		11	2		5			12		1
10	10	46	16	1	37	43	40	45	46	40	15	38	41	5	30	1	35	5	1	1
	+ 1s		+ 1s		+ 1s		+ 1s			+ 1s		+ 3s		+ 4s	+ 2s			+ 5s	+ 1s	

BARNSLEY—PLAYERS

Player and position	*Ht.*	*Wt.*	*Birthplace*	*Clubs*	*League Appearances*	*Goals*
Goalkeepers						
*Brian Arblaster	5 11	11 12	W. Kensington	Sheffield U.	—	—
				Chesterfield	55	—
				Scunthorpe U.	11	—
				Barnsley	110	—
Gerald Stewart	5 11	11 7	Dundee	Preston	4	—
				Barnsley	96	—
Steve Parry				Barnsley	1	—
Defenders						
*Ian Boyle	5 11	12 0	Barnsley	Barnsley	19+2	—
Phillip Chambers	5 7	11 0	Barnsley	Barnsley	101+1	2
Roy Cole	5 11½	12 7	Barnsley	Barnsley	6	—
				(Contract cancelled Jan. 1974)		
Martin Gorry	5 11	10 2	Derby	Barnsley	—	—
Barrie Murphy	5 11	11 6	Crookham	Barnsley	349+4	2
*Ray Pettit	5 9½	11 7	Hull	Hull C.	78+1	—
				Barnsley	49+2	1
Paul Turner	5 10½	11 10	Barnsley	Barnsley	21+7	1
David Yates	5 9	10 0	Barnsley	Barnsley	43	—
Midfield						
Kenny Brown	5 8	8 7	Barnsley	Barnsley	116+7	12
Graham Collingwood	5 10	10 7	Barnsley	Barnsley	1+1	—
Robert Doyle	5 11	10 7	Dunbarton	Barnsley	60	4
Paddy Greenwood	5 10½	12 0	Hull	Hull C.	137+12	1
				Barnsley	110+1	6
*Alan Hopkinson	5 7½	10 10	Chapeltown	Barnsley	24+3	5
Alistair Millar	5 9	10 7	Glasgow	Barnsley	108+9	5
Forwards						
Mick Butler	5 9	10 0	Barnsley	5arnsley	59	30
Leslie Lea	5 8	10 2	Manchester	Blackpool	158+1	13
				Cardiff C.	75+1	7
				Barnsley	156+2	31
John Manning	5 11	12 9	Liverpool	Tranmere R.	130	70
				Shrewsbury T.	39	18
				Norwich C.	60	21
				Bolton W.	27+2	7
				Walsall	13+1	6
				Tranmere R. (on loan)	5	1
				Crewe A.	37+1	6
				Barnsley	30+2	6
Brian Mahoney	5 11	12 11	Huddersfield	Huddersfield T.	18+2	2
				Barnsley	74+6	12
*Doug O'Connor	5 10	10 5	Barnsley	Barnsley	27+9	7

BIRMINGHAM CITY DIV. 1

Chairman: C. Coombs.

Directors: D. F. Wiseman, O.B.E., L. J. Morris, H. Dare, J. F. Wiseman, Ald. N. Bosworth, B.A., C. K. Coombs.

Manager: Fred Goodwin. *Limited Company:* 1888.

Secretary: Alan Instone. *Coach:* Willie Bell.

Year Formed: 1875. *Turned Professional:* 1885.

Previous Grounds: Waste ground near Arthur St., 1875; Muntz St., Small Heath, 1877; St. Andrew's, 1906.

Previous Name: 1875–88, Small Heath Alliance; 1888, dropped 'Alliance'; became Birmingham, 1905; became Birmingham City, 1945.

Honours: *Football League,* best season: 6th, Division 1, 1955–56. Division 2, Champions: 1892–93, 1920–21, 1947–48, 1954–55; Runners-up: 1893–94, 1900–01, 1902–03, 1971–72. *F.A. Cup,* Runners-up: 1931, 1956. *Football League Cup,* Winners: 1963. **European Competitions:** *European Fairs Cup:* 1955–58, 1958–60 (Finalists), 1960–61 (Finalists), 1961–62.

Record Victory: 12-0 v Walsall Town Swifts, Division 2, Dec. 17th, 1892 and v Doncaster R., Division 2, Apr. 11th, 1903.

Record Defeat: 1-9 v Sheffield W., Division 1, Dec. 13th, 1930.

Most League Points: 59, Division 2, 1947–48.

Most League Goals: 103, Division 2, 1893–94 (only 28 games).

Highest League Scorer in Season: Joe Bradford, 29, Division 1, 1927–28.

Most Capped Player: Harry Hibbs, 25, England.

Most League Appearances: Gil Merrick, 486, 1946–60.

Most League Goals in Total Aggregate: Joe Bradford, 249, 1920–35.

Record Transfer Fee Received: £350,000 from Everton for Bob Latchford, Feb. 1974.

Record Transfer Fee Paid: £180,000 to Everton for Howard Kendall, Feb. 1974.

Managers Since the War: Ted Goodier, Harry Storer, Bob Brocklebank, Arthur Turner, Pat Beasley, Gil Merrick, Joe Mallett, Stan Cullis.

Address of Supporters Club: St. Andrew's Club, St. Andrew's, Birmingham 9.

Address of Club Shop or Boutique: The Beautique, 26 Cattell Road, Birmingham 9.

St. Andrews, Birmingham B9 4NH. Telephone 021-772 0101/2689. *Telegraphic Address:* 'Heathen Birmingham'. *Ground capacity:* 52,500 (8,065 seats). *Record Attendance:* 66,844 v Everton, F.A. Cup, 5th Round, February 11, 1939. *Record Receipts:* £19,587 v Leeds United Division 1, December 29, 1973 *Pitch measurements:* 115 yds × 75 yds.

How to get there: Buses 53, 54 from Carr's Lane, City Centre. Specials from Albert Street and Hall of Memory, Broad Street. Nearest railway station, Birmingham New Street. By road; via M1, M45, and A45 to Small Heath area of Birmingham and via Cattell Road (sixth turning on the right past Small Heath Park) to the ground; via M6 (exit 6, Gravelly Hill) and A38M (Aston Expressway), leave Expressway at first exit, left into Dartmouth Street, and then via Lawley Street and Watery Lane onto the Coventry Road. Turn left and then take left fork into Cattell Road.

Match tickets: Bookable two weeks in advance.

Car parking: Public car park in Garrison Lane.

Entertainments/catering facilities: Catering points inside the ground.

Club shop: Sells all types of souvenirs.

Handbooks/programmes: Programmes on sale on match days in and outside the ground; subscription rates available on request.

Extra information: In their away League programme in 1947–48, Birmingham let in only 11 goals; this is the best away performance in Division 2 since World War II.

Club Colours: Royal blue shirts, with broad white vertical stripe, white collars and cuffs, white shorts, blue stockings.

Change Colours: Red shirts, white shorts, red and white stockings. *Club Trainer/Coach:* Willie Bell.

Club Nickname: 'Blues'. *Club Captain:* John Roberts

BIRMINGHAM CITY 1973–74 LEAGUE RECORD

Date	Venue	Opponents	Result	H/T Score	League Pos'n	Goalscorers	Attendance
Aug 25	A	Manchester C.	L 1-3	1-1	—	Hatton	34,178
28	H	Tottenham H.	L 1-2	0-1	—	Hatton	37,754
Sept 1	H	Derby Co.	D 0-0	0-0	20		34,596
5	A	Chelsea	L 1-3	1-1	—	Page	25,660
8	A	Leeds U.	L 0-3	0-2	22		39,736
11	H	Chelsea	L 2-4	1-2	—	Hatton Taylor	30,252
15	H	Liverpool	D 1-1	0-0	22	Latchford, R.	35,719
22	A	Q.P.R.	D 2-2	1-2	22	Latchford. R. Burns	18,701
29	H	Ipswich T.	L 0-3	0-0	22		26,919
Oct 6	A	Arsenal	L 0-1	0-1	22		23,915
13	H	Wolverhampton W.	W 2-1	1-1	21	Francis (pen), Burns	34,977
20	A	Manchester U.	L 0-1	0-0	22		48,937
27	H	Everton	L 0-2	0-1	22		31,181
Nov 3	A	Sheffield U.	D 1-1	0-0	22	Hynd	19,339
10	H	Southampton	D 1-1	1-0	22	Hatton	25,297
17	A	Stoke C.	L 2-5	0-2	22	Hynd, Latchford, R.	19,179
24	H	Leicester C.	W 3-0	1-0	22	Latchford, R. 3	27,719
Dec 8	H	Newcastle U.	W 1-0	1-0	21	Burns	25,428
15	H	West Ham U.	W 3-1	1-1	20	Burns, 2, Hatton	23,767
22	A	Ipswich T.	L 0-3	0-1	20		15,289
26	H	Coventry C.	W 1-0	1-0	19	Latchford, R.	33,423
29	H	Leeds U.	D 1-1	1-0	20	Latchford, R.	50,451
Jan 1	A	Derby Co.	D 1-1	1-1	19	Hatton	31,189
12	A	Liverpool	L 2-3	1-2	20	Latchford (R), Hatton	39,094
19	H	Manchester C.	D 1-1	1-0	20	Latchford (R)	31,401
Feb 2	A	West Ham U.	D 0-0	0-0	20		27,948
6	A	Tottenham H.	L 2-4	1-1	—	England (og), Phillips	14,345
16	A	Wolverhampton W.	L 0-1	0-1	20		33,821
23	H	Arsenal	W 3-1	0-1	2-0	Gallagher, Hatton, Francis	29,822
Mar 2	A	Coventry C.	W 1-0	1-0	20	Hatton	27,825
9	A	Everton	L 1-4	0-0	20	Hatton	33,944
16	H	Manchester U.	W 1-0	0-0	20	Gallagher	37,768
20	A	Norwich C.	L 1-2	0-1	—	Styles	19,094
23	A	Southampton	W 2-0	2-0	20	Burns, Francis	23,349
30	H	Sheffield U.	W 1-0	1-0	20	Hatton	27,877
Apr 6	A	Leicester C.	D 3-3	2-2	20	Burns 3	28,486
12	A	Burnley	L 1-2	1-1	—	Campbell	16,991
13	H	Stoke C.	D 0-0	0-0	20		29,467
16	H	Burnley	D 2-2	0-1	—	Hatton 2	36,548
20	A	Newcastle U.	D 1-1	1-1	20	Francis	32,102
23	H	Q.P.R.	W 4-0	2-0	—	Taylor, Francis 2, Kendall	39,160
27	H	Norwich C.	W 2-1	2-1	19	Hatton, Burns	44,182

Goalscorers

League (52): Hatton 14, Latchford (R) 10, Burns 10, Francis 6 (1 pen), Taylor 2, Hynd 2, Gallagher 2, Page 1, Phillips 1, Styles 1, Campbell 1, Kendall 1, Own Goal 1.
League Cup (12): Latchford 5, Hatton 4, Burns 2, Francis (pen).
F.A. Cup (5): Latchford 2, Hatton 2, Francis.

League Cup	Second Round	Blackpool (a)	1-1
		(h)	4-2
	Third Round	Newcastle U. (h)	2-2
		(a)	1-0 (a.e.t.)
	Fourth Round	Ipswich T. (a)	3-1
	Fifth Round	Plymouth Arg. (h)	1-2
F.A. Cup	Third Round	Cardiff C. (h)	5-2
	Fourth Round	Q.P.R. (a)	0-2

Latchford, D.	Martin	Pendrey	Page	Hynd	Burns	Campbell	Francis	Latchford, R.	Hatton	Taylor	Roberts	Cooper	Calderwood	Phillips	Hope	Want	Clarke	Sprake	Gallagher	Kelly	Hendrie	Jenkins	Kendall	Styles
1	2	3	4	5	6	7	8	9	10	11														
1	2	3	4	5	6	7	8	9	10	11														
1	2*	3	4	5	6	7	8	9	10	11	12													
1	2	3	4	5	10	7	8	9		11	6													
	2	3	4	5	6		8	9*		12		1	7	10	11									
	2*	3	4	5	6	12		9	10	11		1	7		8									
1		3		5	4	12		9	10	11	6		8*		7	2								
1		12		5	4			9	10	11	6		7*		8	3	2							
1				5	4	12		9	10	11	6		7		8*	3	2							
		12			4	8	9		10	11	6		7*			3	2	1	5					
		4		12	5	7	8	9	10	11	6					3	2	1*						
		4		5	9	7*	8	12	10	11	6					3	2			1				
		4			12	7*	8	9	10	11	6					3	2	1	5					
		4		5	11		8	9	10		6					3		1	2		7			
		4		5			8	9	10	11	6			12		3		1	2*			7		
		6		5		4	8	9	10	11						3	2	1				7		
		4		5	6	7	8	9	10							3	2	1			11			
1	2	4		5	7		8	9	10*	12	6								3		11			
1	2	4		5	7		8	9	10		6								3		11			
1	2	4		5	6	7	8	9	10		12								3		11*			
	2	4			6	7	8	9	10	11	5							1	3					
	2	4			6	7	8	9	10	11	5							1	3					
1	2	4		12	6*	7	7	9	10	11	5								3					
	2	4			6	7	8	9	10	11	5							1	3					
	2	4			6	7	8	9	10	11	5*		12					1	3					
	2	4		6	8	7		9	10				11				3	1	5					
	2	4		6	11	7*	8	9	10					12			3	1	5					
	2	7		6	9		8			11				12	10*		3	1	5				4	
1	2	3		6	9	7	8		10	11			12						5				4*	
1	2	3		6	9	7	8		10	11									5				4	
1	2	3*		6	9	7	8		10	11									5				4	12
1		2*		6	9	7	8		10	11	5								12				4	3
1		2		5	9	7	8		10	11*	6								12				4	3
1	2	3		5*	9	7	8		10	11	6								12				4	
1	2	3		5	9	7	8		10	11	6												4	
1	2	3		5	9	7	8		10	11	6												4	
1	2	3		5	9*	7	8		10	11	6								12				4	
1	2	3		5		7	8		10	11	6								9				4	
1	2	3*		5		7	8		10	11	6								9				4	12
1	2		11	5		7	8		10		6								9				4	3
1	2	3		5	9*	7	8		10	11	6								12				4	
1	2	3		5	9	7	8		10	11	6												4	
25	29	38	7	34	36	32	37	25	39	33	28	2	7	1	6	11	11	14	21	1	5	2	15	3
		+ 2s		+ 2s	+ 1s	+ 3s		+ 1s		+ 2s	+ 2s		+ 2s	+ 3s					+ 5s					+ 2s

BIRMINGHAM CITY—PLAYERS

Player and position	*Ht.*	*Wt.*	*Birthplace*	*Clubs*	*League Appearances*	*Goals*
Goalkeeper						
*Richard Blackmore			Birmingham			
				Walsall ——) Bristol C. —(—) Birmingham C. ——		
Paul Cooper			Brierley Hill	Birmingham C.	17	—
				Ipswich T. (on loan)	1	—
Mike Kelly	6 0	12 7	Wimbledon	Q.P.R.	54	—
				Birmingham C.	61	—
*John Smith	5 9	11 9	Dagenham	Birmingham C.	—	—
Dave Latchford	6 2	12 9	Birmingham	Birmingham C.	96	—
				Wolverhampton W. (on loan)	—	—
Gary Sprake	6 0	13 3	Swansea	Leeds U.	381	—
(Wales)				Birmingham C.	14	—
Defenders						
*John Wilson				Birmingham C.	—	—
Tommy Carroll	5 8½	11 8	Dublin	Ipswich T.	114+2	2
(Eire)				Birmingham C.	38	—
Dennis Clarke	5 10		Stockton			
				W.B.A. 19+2(—) Huddersfield T. 172(3) Birmingham C. 11(—)		
Ray Martin	5 8	11 8	Wolverhampton	Birmingham C.	280+7	1
Ian Osborne	5 8	10 6	Leicester	Birmingham C.	—	—
John Roberts	6 0	10 0	Swansea			
(Wales)				Swansea C. 36+1(16) Northampton T. 62(11) Arsenal 56+3(4) Birmingham C. 49+2(1)		
Archie Styles	5 9	11 0	Liverpool	Everton	22+1	—
				Birmingham C.	3+2	1
*Alan Whitehead	5 10	11 9	Birmingham	Birmingham C.	4	—
Gary Pendrey	5 9	11 0	Birmingham	Birmingham C.	176+8	2
Tony Want	5 7	11 1	London	Tottenham H.	46+4	—
				Birmingham C.	31	1
Stan Harland	6 0	12 0	Liverpool			
				Everton—Bradford C. 120(20) Carlisle U. 77(7) Swindon T. 237(6) Birmingham C. 37+1		
Roger Hynd	6 0	13 1	Falkirk			
				Rangers 22+2(1) C. Palace 30+1(—) Birmingham C. 156+2(4)		
Midfield						
Ray Morton	5 6	11 0	Birmingham	Manchester U.	—	—
				Birmingham C.	—	—
Ken Burns	5 10½	11 0	Glasgow	Birmingham C.	52+7	13
(Scotland)						
*Jimmy Callaghan	6 0	12 0	Birmingham	Birmingham C.	—	—
Joe Gallacher	6 2	11 3	Liverpool	Birmingham C.	21+5	2
Malcolm Page (Wales)	5 9	10 11	Knicklas, Rads	Birmingham C.	184+10	8
Bobby Hope	5 7¼	11 3	Glasgow	W.B.A.	324+4	33
(Scotland)				Birmingham C.	30+1	5
Alan Campbell	5 8	10 7	Arbroath	Charlton Ath.	196+2	28
				Birmingham C.	132+6	9
Jimmy Calderwood	5 9	11 0	Glasgow	Birmingham C.	12+2	1
*Lindley Jenkins	5 9	12 6	W. Bromwich	Birmingham C.	2	—
Howard Kendall	5 8½	10 9	Durham			
				Preston N.E. 104(13) Everton 227+3(21) Birmingham C. 15(1)		
Forwards						
Gary Allen	5 9	10 2	London	Birmingham C.	—	—
Trevor Francis	5 9	11 7	Plymouth	Birmingham C.	128+1	39
Bob Hatton	5 11	12 0	Hull			
				Wolverhampton W. 10(7) Bolton W. 23(2) Northampton T. 29+4(8) Carlisle U. 93(38) Birmingham C. 96+1(36)		
Steve Bryant	5 8	10 4	Islington	Birmingham C.	—	—
Gary Emmanuel	5 8	10 8	Swansea	Birmingham C.	—	—
Paul Hendrie	5 6	9 8	Glasgow	Birmingham C.	5+1	—
Steve Phillips			Edmonton	Bimringham C.	10+4	1
Gordon Taylor	5 6	11 2	Ashton under	Bolton W.	254+5	41
			Lyme	Birmingham C.	115+7	6
Graham French	5 11	12 6	Glasgow	Leicester C.	—	—
				Birmingham C.	—	—
Fred Fellows	5 7	9 13	Wolverhampton	Birmingham C.	—	—
Andy Needham	5 11	11 6	Oldham	Birmingham C.	—	—
Brian Boyd			Glasgow	Birmingham C.	—	—

Chairman: W. H. Bancroft.

Directors: C. R. Davies, A. L. Fryars, E. Pickering, D. T. Keighley, D. Brown.

Secretary: J. W. Howarth.

Manager: Gordon Lee. *Year Formed:* 1875.

Limited Company: 1897. *Turned Professional:* 1880.

Previous Grounds: 1875, Brookhouse Ground; 1876, Alexandra Meadows; 1881 Leamington Road; 1890, Ewood Park.

Previous Name: Blackburn Grammar School O.B.

Honours: *Football League*, Division 1, Champions: 1911–12, 1913–14. Division 2, Champions: 1938–39; Runners-up: 1957–58. *F.A. Cup*, Winners: 1884, 1885, 1886, 1890, 1891, 1928; Runners-up: 1882, 1960. *Football League Cup*, Semi-Finalists: 1961–62.

Record Victory: 11-0 v Rossendale U., F.A. Cup, 1884–85.

Record Defeat: 0-8 v Arsenal, Division 1, Feb. 25th, 1933.

Most League Points: 56, Division 2, 1957–58.

Most League Goals: 114, Division 2, 1954–55.

Highest League Scorer in Season: Ted Harper, 43, Division 1, 1925–26.

Most Capped Player: Bob Crompton, 41, England.

Most League Appearances: Ronnie Clayton, 580, 1950–69 (and 57 F.A. Cup games).

Most League Goals in Total Aggregate: Tommy Briggs, 140, 1952–58.

Record Transfer Fee Received: £95,000 from Tottenham H. for Mike England. Aug. 1966.

Record Transfer Fee Paid: £60,000 to Bury for James Kerr, May 1970.

Managers Since the War: Eddie Hapgood, Will Scott, Jack Bruton, Jackie Bestall, John Carey, Dally Duncan, Jack Marshall, Eddie Quigley, John Carey, Ken Furphy.

Ewood Park, Blackburn BB2 4JF. Telephone Blackburn 55432/55433. *Telegraphic Address:* 'Rovers, Blackburn'. *Ground capacity:* 47,500. *Record attendance:* 61,783 v Bolton W. F.A. Cup 6th Rd., March 2, 1929. *Record receipts:* £13,280 v Manchester C., F.A. Cup 5th Rd., February 24, 1969. *Pitch measurements:* 116 yds 2 ft × 72 yds 2ft.

How to get there: Blackburn is the nearest railway station and Corporation buses run from there to the ground.
Match tickets: Seats can be booked 14 days in advance.
Car parking: Ample street parking around the ground.
Entertainments/catering facilities: Licensed refreshment bars in all parts of the ground.
Club shop: Open on match days selling all types of souvenirs.
Handbook/programmes: No handbook. Programmes available on subscription from the secretary.
Extra information: In 1881–82, Blackburn Rovers were unbeaten for 35 successive matches.

Club Colours: Blue and white halved shirts, white shorts, blue stockings with two white rings.
Change Colours: Red and black striped shirts, black shorts, black stockings with red and white tops.
Club Nickname: 'Blue and Whites'.

BLACKBURN ROVERS 1973–74 LEAGUE RECORD

Date	*Venue*	*Opponents*	*Result*	*H/T Score*	*League Pos'n*	*Goalscorers*	*Attendance*
Aug 25	H	Southend U.	W 1-0	1-0	—	Endean	8684
Sept 1	A	Hereford U.	L 0-1	0-0	12		9483
8	H	York C.	W 4-0	0-0	6	Napier 2, Garbett, Field (pen)	8057
11	A	Charlton Ath.	L 3-4	2-1	—	Garbett 2, Hutchins	4766
15	A	Chesterfield	L 0-3	0-1	14		5618
19	H	Grimsby T.	W 1-0	0-0	—	Parkes	7975
22	H	Bristol R.	L 0-2	0-1	16		8424
29	A	Walsall	L 0-2	0-1	19		4896
Oct 2	A	Grimsby T.	L 2-4	0-1	—	Fazackerley, Endean	7608
6	H	Brighton & H.A.	W 3-1	0-1	17	Price, Field, Endean	6526
12	A	Tranmere R.	D 1-1	0-1	17	Kenyon	5379
20	H	Cambridge U.	W 2-0	0-0	17	Parkes, Kenyon	6327
24	H	Charlton Ath.	D 1-1	1-0	—	O'Mara	7521
27	A	Wrexham	D 2-2	0-1	14	O'Mara, Waddington	6569
Nov 3	H	Plymouth Arg.	W 2-0	1-0	13	Garbett, Parkes	7756
10	A	AFC Bournemouth	W 2-1	1-1	10	Field 2	10,559
12	A	Port Vale	W 2-1	2-0	—	Parkes, Napier	3633
17	H	Watford	W 5-0	1-0	5	Parkes, Field 2, Endean Metcalfe	8850
Dec 8	A	Rochdale	W 2-1	0-1	6	Field 2 (1 pen)	3721
22	H	Walsall	L 0-2	0-1	8		7323
26	A	Oldham Ath.	W 3-2	1-1	7	O'Mara Field, Napier	12,000
29	A	York C.	L 0-1	0-1	7		5793
Jan 1	H	Hereford U.	L 1-2	0-1	8	Hutchins	9720
12	H	Chesterfield	W 2-1	1-0	7	Kenyon, Garbett	6996
19	A	Southend U.	D 1-1	0-1	7	Field	5346
27	H	Shrewsbury T.	W 2-0	1-0	6	Field, Price	10,989
29	A	Huddersfield T.	L 0-1	0-0	—		5204
Feb 3	H	Southport	W 2-1	0-1	6	Martin, Bradford	10,614
17	H	Tranmere R.	D 0-0	0-0	6		10,077
23	A	Brighton & H.A.	L 0-3	0-1	8		12,000
Mar 2	H	Oldham Ath.	L 0-1	0-0	9		10,244
12	A	Bristol R.	L 0-3	0-2	—		14,029
16	A	Cambridge U.	W 2-0	1-0	9	Parkes, Martin	4655
23	H	AFC Bournemouth	W 4-3	2-2	10	Endean 2, Fazackerley, Kenyon	5292
27	H	Huddersfield T.	W 1-0	1-0	—	Kenyon	6671
30	A	Plymouth Arg.	L 1-2	0-0	10	Endean	5799
Apr 2	A	Shrewsbury T.	L 0-3	0-3	—		1392
6	H	Port Vale	D 1-1	0-0	10	Martin	5298
8	A	Southport	D 2-2	1-0	—	Endean, Parkes	2255
13	A	Watford	D 0-0	0-0	11		7257
15	H	Halifax T.	D 1-1	1-0	—	Endean	4788
16	A	Halifax T.	D 1-1	1-0	—	Martin	2446
20	H	Rochdale	W 3-1	1-1	8	Hutchins, Martin 2	4517
24	H	Aldershot	L 1-2	0-1	—	Hutchins	4061
27	A	Aldershot	L 0-4	0-2	13		5047
May 1	H	Wrexham	L 1-2	0-1	13	Martin	3520

Goalscorers

League (62)*:* Field 11 (2 pens), Endean 9, Parkes 7, Martin 7, Garbett 5, Kenyon 5, Napier 4, Hutchins 4, O'Mara 3, Fazackerley 2, Price 2, Waddington 1, Metcalfe 1, Bradford 1.
League Cup (4): Field 2, Endean, Parkes.
F.A. Cup (8): Napier 2, Field 2 (1 pen), O'Mara 2, Garbett, Parkes.

League Cup	First Round	Southport (a)	1-1
		(h)	3-1
	Second Round	Orient (a)	0-2
F.A. Cup	First Round	Willington (a)	0-0
		(h)	6-1
	Second Round	Altrincham (h)	0-0
		(a)	2-0
	Third Round	Everton (a)	0-3

Jones	Wilkinson	Wood	Garbett	Fazackerley	Martin	Napier	Bradford	Endean	Arentoft	Field	Heaton	Kenyon	Parkes	Price	Hutchins	Metcalfe	O'Mara	Waddington	Bradshaw	Turner	Hird	Wright
1	2	3	4	5	6	7	8	9	10	11												
1			8	6	5	7	4*	9	3	11	2	12	10									
1			8	6	5	9	4*		3	7	2		10	12	11							
1			8	6	5	9	4		3	7	2		10		11*	12						
1			11	6	5	9	12	8	3	7*	2		10			4						
1			4	6	5	9*		12	3	7	2		10		11	8						
1	2		4	6	5	9		12	3	7			10		11*	8						
1			7*	6	5		12	8	3	11	2		10			4	9					
1			4	6*	5		7	9	3	11	2		10			8	12					
1			8	6				9	3	11	2		10	7		4		5				
1			4	6				9	3		2	11	10	7		8		5				
1			4	6				9	3		2	11	10	7		8		5				
1			4	6					3	12	2	11	10	7		8	9*	5				
1			4	6					3	12	2	11	10	7*		8	9	5				
1			4	6		7			3	11	2		10			8	9	5				
1			4	6		7		12	3	11	2		10			8	9	5				
1			4	6		7		9	3	11	2		10			8		5				
1			4	6		7		9	3	11	2		10			8		5				
1			4	5		7	12	8	3	11	2*		10				9	6				
1	2		4	6		7*	8	9	3	11			10		12			5				
1	2		4	6		7	8		3	11			10				9	5				
1		3	4	6		7	8*	12	2	11			10				9	5				
1		3	4	6			8	9	2	7			10		11			5				
1		3	4	6	5			8	2	11		9	10	7								
1		3	4	6	5	12	8			11	2	9*	10	7								
1		3		6	5		4			8	2	9	10	7	11							
1		3		6	5		4			9	2	8	10	7*	11		12					
1		3		6	5		4			8	2	12	10	7	11		9*					
		3		6	9		4			8	2		10	7	11			5	1			
		3		6	9	7	4			8*	2	12	10		11			5	1			
		3*		6	4	7				9	2	8	10	12	11			5	1			
				6	4	7		9		11	2		10		3	8		5	1			
				6	9	7		10	3		2		8		11	4		5	1			
				6	9	7*		8	3		2	12	10		11	4		5	1			
				6	9			10	3		2	7	8			4		5	1	11		
				6	9			8	3		2	7	10		11	4		5	1			
				6	9			10	3		2	7	8			4		5	1	11		
				6	9			10	3		2	7	8		11	4		5	1			
				6	7			10	3		2	11	9		8	4		5	1			
				6	9			10	3		2	7	8		11			5	1		4	
				6	7			10	3		2	11	9		8			5*	1	12	4	
		5		6	9				3		2	7	10			4			1		8	11
		3		5	7				2			8	10		9	4			1	6	11	
		3		6	9			12	2*			7	10		11	4		5	1		8	
		3		6	7						2	9	10		11	8		5	1		4	
		3		6	7		4	9	2				10		11	8		5	1			
28	4	16	25	46	32	20	16	25	37	28	36	20	45	11	23	27	9	30	18	3	6	1
						+ 1s	+ 3s	+ 5s		+ 2s		+ 4s		+ 2s	+ 1s	+ 1s	+ 2s			+ 1s		

BLACKBURN ROVERS—PLAYERS

Player and positions	*Ht.*	*Wt.*	*Birthplace*	*Clubs*	*League*	
					Appearances	*Goals*
Goalkeepers						
Roger Jones	5 11	12 4	Upton on Severn	Bournemouth	160	—
				Blackburn R.	166	—
Paul Bradshaw	6 2	12 0	Altrincham	Blackburn R.	18	—
Defenders						
*Ben Arentoft (Denmark)	5 6½	10 5	Denmark	Morton	103	12
				Newcastle U.	46+4	2
				Blackburn R.	94	3
Derek Fazackerley	5 11	11 6	Preston	Blackburn R.	145	4
Michael Heaton	5 6	10 10	Sheffield	Sheffield U.	31+2	—
				Blackburn R.	116	—
Neil Wilkinson	5 7	10 0	Blackburn	Blackburn R.	5	—
Mick Wood	5 11	10 13	Bury	Blackburn R.	66+2	—
Graham Hawkins	6 0	11 10	Darlington	Wolverhampton W.	28+6	—
				Preston N.E.	241+4	3
				Blackburn R.		
Midfield						
David Bradford	5 5	9 8	Manchester	Blackburn R.	58+6	3
*David Turner	5 9	11 12	Retford	Newcastle U.	2	—
				Brighton	292+8	30
				Portsmouth (on loan)	—	—
				Blackburn R.	23+2	—
Mick Higgins	5 8	10 2	Haslingden	Blackburn R.	—	—
Stuart Metcalfe	5 7	9 0	Blackburn	Blackburn R.	179+7	4
Tony Parkes	5 10	11 0	Sheffield	Blackburn R.	113+2	15
Forwards						
Barry Endean	5 10	11 0	Chester Le Street	Watford	72+5	28
				Charlton Ath.	27	1
				Blackburn R.	63+9	18
Don Martin	5 10	10 7	Corby	Northampton T.	135	52
				Blackburn R.	168+3	42
*John O'Mara	6 3	11 0	Farnworth	Brentford	53	28
				Blackburn R.	30+5	10
*Kit Napier	5 11½	11 6	Dunblane	Preston N.E. 1 Workington 58(25) Newcastle U. 8 Brighton 249+7(84) Blackburn R. 53+1(10)		
Don Hutchins	5 7	10 2	Leicester	Leicester C.	4	—
				Plymouth Arg.	94+2	23
				Blackburn R.	37+3	6
John Kenyon	5 8½	11 1	Blackburn	Blackburn R.	20+5	5
Kevin Hird	5 6	9 0	Colne	Blackburn R.	6	—
John Waddington	5 11	11 7	Darwen	Liverpool	—	—
				Blackburn R.	30	1
Glenn Wright				Blackburn R.	1	—
Ken Beamish	6 0	12 6	Bebbington	Tranmere R.	175+1	49
				Brighton	86+10	27
				Blackburn R.	—	—

President: A. E. Parkinson. *Chairman:* F. M. Dickinson.

Directors: R. Seed, Ald. A. E. Stuart, J.P., C. A. Sagar, I. Gibrail, G. S. Parr, W. S. Lines, D. J. Lewin.

Manager: Harry Potts. *Secretary:* D. McBain.

Year Formed: 1887. *Limited Company:* 1896.

Turned Professional: 1887.

Previous Grounds: 1887, Raikes Hall Gardens; 1897, Athletic Grounds; 1899, Raikes Hall Gardens; 1899, Bloomfield Road.

Previous Name: 'South Shore' combined with Blackpool in 1899, twelve years after the latter had been formed on the breaking up of the old 'Blackpool St. Johns' club.

Honours: *Football League*, Division 1, Runners-up: 1955–56. Division 2, Champions: 1929–30; Runners-up: 1936–37, 1969–70. *F.A. Cup*, Winners: 1953; Runners-up: 1948, 1951. *Football League Cup*, best season: semi-final, 1962. *Anglo-Italian Cup*, Winners 1971; Runners-up: 1972.

Record Victory: 8-4 v Charlton Ath., Division 1, Sept. 27th, 1952.

Record Defeat: 1-10 v Huddersfield, Division 1, Dec. 13th, 1930.

Most League Points: 58, Division 2, 1929–30 and 1967–68.

Most League Goals: 98, Division 2, 1929–30.

Highest League Scorer in Season: Jimmy Hampson, 45, Division 2, 1929–30.

Most League Goals in Total Aggregate: Jimmy Hampson, 247, 1927–38.

Most Capped Player: Jimmy Armfield, 43, England.

Most League Appearances: Jimmy Armfield, 568, 1952–71.

Record Transfer Fee Received: £140,000 from Newcastle United for Tony Green Oct. 1971 and from Coventry City for Tommy Hutchison, Oct. 1972.

Record Transfer Fee Paid: £60,000 to Newcastle U. for Alan Suddick, Dec. 1966.

Managers Since the War: Joe Smith, Ron Suart, Stan Mortensen, Les Shannon, Jimmy Meadows, Bob Stokoe.

Address of Supporters Club: Blackpool F.C., Development Association, Bloomfield Road, Blackpool, Lancs. (*Shop:* Same address as ground.)

Bloomfield Rd. Ground, Blackpool FY1 6JJ. Telephone Blackpool 46118. *Telegraphic address:* 'Football Blackpool'. *Ground capacity:* 38,000. *Record attendance:* 39,118 v Manchester U., Division 1, April 1952. *Record receipts:* £10,865 v Everton Div. 1, September 1919. *Pitch measurements:* 111 yds × 73 yds.

How to get there: Coliseum bus station, Lytham Road, 10 minutes' walk. Railway: South station (a few minutes' walk from ground) and North station.

Match tickets: Bookable four weeks in advance of the match.

Car parking: Car park for 100–120 cars. Street parking available.

Entertainments/catering facilities: Refreshment and licensed bars. Entertainment after the game at the Supporters' Club by prior arrangement.

Club shop: In Bloomfield Road sells all types of souvenirs.

Handbooks/programmes: Programmes available from the Supporters' Club and development shop.

Extra information: When England lost 6-3 to Hungary in November 1953, there were four Blackpool players – Stanley Matthews, Stan Mortensen, Harry Johnston, and Ernie Taylor – in the team.

Club Colours: Tangerine shirts with white collars and cuffs, white shorts, tangerine stockings.

Change Colours: White shirts, tangerine shorts and white stockings.

Club Captain: Glyn James.

First Team Trainer: Len Graham.

Club Nickname: 'The Tangerines'.

BLACKPOOL 1973–74 LEAGUE RECORD

Date	*Venue*	*Opponents*	*Result*	*H/T Score*	*League Pos'n*	*Goalscorers*	*Attendance*
Aug 25	H	W.B.A.	L 2-3	0-1	—	Alcock, Suddaby	14,238
Sept 1	A	Sheffield W.	D 0-0	0-0	14		15,384
8	H	Millwall	W 1-0	0-0	12	Burns	9442
12	A	Fulham	D 0-0	0-0	—		9301
15	A	Orient	L 2-3	2-0	15	Davies, Burns	7352
17	H	C. Palace	W 1-0	1-0	—	Rafferty	9323
22	H	Middlesbrough	D 0-0	0-0	13		14,784
29	A	Luton T.	L 0-3	0-2	17		10,365
Oct 2	A	C. Palace	W 2-1	0-0	—	James, Burns	18,080
6	H	Notts Co.	L 0-1	0-1	16		11,072
13	A	Cardiff C.	L 0-1	0-1	18		6693
20	H	Nottingham F.	D 2-2	2-1	15	James, Davies	8101
22	H	Fulham	W 2-0	0-0	—	Alcock 2	5526
27	A	Bristol C.	W 1-0	0-0	11	Dyson	13,896
Nov 3	H	Portsmouth	W 5-0	2-0	7	Suddick, Walsh, Burns 2, Alcock	6535
10	A	Preston N.E.	W 3-1	1-1	5	Alcock 2, Walsh	21,580
17	H	Swindon T.	W 2-0	1-0	5	Alcock, Burrows (og)	7404
24	A	Hull C.	D 0-0	0-0	7		9004
Dec 1	H	Sunderland	L 0-2	0-2	9		11,000
8	A	Carlisle U.	W 3-2	1-1	7	Bentley, Suddick, Alcock	6641
15	A	Oxford U.	D 2-2	0-2	5	Alcock, Hatton	5001
22	H	Luton T.	W 3-0	0-0	4	Burns 3	7796
26	A	Bolton W.	D 1-1	1-1	5	Ritson (og)	18,150
29	A	Millwall	D 2-2	1-2	6	Burns, Dyson	8848
Jan 1	H	Sheffield W.	D 0-0	0-0	6		11,362
12	H	Orient	D 1-1	1-0	6	Burns	8760
19	A	W.B.A.	D 1-1	1-0	6	Ainscow	17,727
Feb 2	H	Oxford U.	W 2-0	2-0	5	Burns, Suddick	5508
9	A	Middlesbrough	D 0-0	0-0	4		21,913
16	H	Cardiff C.	W 2-1	1-0	3	Ainscow 2	7410
23	A	Notts Co.	W 3-0	1-0	3	Dyson 2, Burns	11,092
Mar 2	H	Bolton W.	L 0-2	0-1	4		18,575
16	A	Nottingham F.	L 0-2	0-0	7		15,724
19	H	Bristol C.	D 2-2	1-2	—	James, Davies	7710
23	H	Preston N.E.	W 3-0	1-0	3	Alcock, Walsh, Suddick (pen)	13,243
30	A	Portsmouth	D 0-0	0-0	3		9693
Apr. 6	H	Hull C.	L 1-2	0-2	4	Burns	8159
13	A	Swindon T.	L 0-1	0-1	6		4655
15	A	Aston Villa	W 1-0	1-0	—	Dyson	18,351
16	H	Aston Villa	W 2-1	1-0	—	Suddick, Dyson	10,787
20	H	Carlisle U.	W 4-0	2-0	3	Dyson, Alcock 2, Suddick (pen)	15,777
27	A	Sunderland	L 1-2	0-0	4	Burns	22,331

Goalscorers

League (57): Burns 14, Alcock 12, Dyson 7, Suddick 6 (2 pens), Davies 3, James 3, Walsh 3, Ainscow 3, Suddaby 1, Rafferty 1, Bentley 1, Hatton 1, Own Goals 2.
League Cup (3): Burns 3.
F.A. Cup (1): Dyson.

League Cup	Second Round	Birmingham C. (h) (a)	1-1 2-4
F.A. Cup	Third Round	Southampton (a)	1-2

Wood	Hatton	Bentley	Alcock	James	Suddaby	Burns	Suddick	Davies	McEwan	Tully	Rafferty	Fuschillo	Walsh	Curtis	Hardcastle	Dyson	Burridge	Hart	Harrison	Ainscow	Evanson
1	2	3	4	5	6	7	8	9	10	11*	12										
1	2	3	4	5	6	7	8	9	10	11											
1	2	3	4	5	6	7	8	9		11		10									
1	2	3	4	5	6	7		9		11		8	10								
1		3	4	5	6	7		9		11		10	8*	2	12						
1	2	3	4	5	6	7		9			8		11	10							
1	2	3	4	5	6	7	8	9			10		11								
1	2	3	4	5	6	7	8	9			10		11*	12							
1	2		4	5	6	7	8	9			10*	11		3		12					
1	2	3	4	5	6	7	8	9			10	11									
1	2	3	4	5	6	11	10	9	7							8					
1		3	4	5	6	7	8	9	11*		10			2		12					
		3	4	5	6	7	8	9					11	2			1	10			
	10	3	4	5	6	7	8						11	2		9	1				
	3	10	4	5	6	7	8						11	2		9	1				
	3	10	4	5	6	7	8						11	2		9	1				
		10	4	5	6	7	8						11	2		9	1		3		
	3	10	4	5	6	7	8						11	2		9	1				
	3	10	4	5	6	7	8						11	2		9	1				
	3	10	4	5	6	7	8						11	2		9	1				
	3	10	4	5	6	7	8						11*	2		9	1		12		
	3	10	4	5	6	7	8						12	2		9	1			11*	
	3	10	4	5	6	7	8							2		9	1			11	
	3	10	4	5	6	7	8							2		9	1			11	
	3*	10	4	5	6	7	8						12	2		9	1			11	
		10	4	5	6	7	8						12	2		9	1		3	11*	
		10	4	5	6	7	8							2		9	1		3	11	
		10	4	5	6	7	8							2		9	1		3	11	
		10	4	5	6	7	8							2		9	1		3	11	
		10	4	5		7	8							2		9	1	6	3	11	
		3	4	5		7	8							2		9	1	6		11	10
		3	4	5	6	7	8							2		9	1			11	10
	12	3	4	5	6	7	8							2		9*	1			11	10
	2	3	4	5	6	7	8	9					12				1			11	10*
	2		4	5	6	7	8	9					11				1		3		10
	3		4	5	6	7	8	9									1		2	11	10
	2		4	5	6	7	8	9					12				1		3	11*	10
	2	10		5	6	7	8						11			9	1		3*	4	12
	2	10	4	5	6	7	8									9	1		3	11	
	2	10	4	5	6	7	8									9	1		3	11*	12
	2	10	4	5	6	7	8									9	1		3	12	11*
	2	10	4	5	6	7	8									9	1		3		11
12	30	38	41	42	40	42	39	17	4	5	6	5	16	25		26	30	3	14	18	9
	+ 1s										+ 1s		+ 5s	+ 1s	+ 1s	+ 2s			+ 1s	+ 1s	+ 2s

BLACKPOOL—PLAYERS

Player and position	*Ht.*	*Wt.*	*Birthplace*	*Clubs*	*League Appearances*	*League Goals*
Goalkeepers						
John Burridge	5 10	11 0	Custon	Workinghton	27	—
				Blackpool	89	—
George Wood	5 11	11 0	Douglas	East Stirling	22	—
				Blackpool	36	—
Colin King	6 1	13 0	Edinburgh	Blackpool	—	—
Defenders						
Bill Bentley	5 11	13 0	Longton	Stoke C.	44+4	1
				Blackpool	178+7	4
Stuart Betts	5 9	10 13	Barnsley	Blackppol	—	—
Terry Alcock	6 0	11 8	Hanley	Port Vale	112	—
				Blackpool	142+4	16
				Bury (on loan)	6	1
Paul Hart	6 0	12 0	Manchester	Stockport Co.	88	5
				Blackpool	3	—
Dave Hatton	5 10	11 10	Farnworth	Bolton W.	231	7
				Blackpool	175+1	5
*Peter Hardcastle	5 8	11 13	Leeds	Blackpool	29+7	—
Peter Suddaby	5 11	12 2	Stockport	Blackpool	131	3
Glyn James (Wales)	5 11½	12 5	Llangollen	Blackpool	382+6	22
John Curtis	5 9	11 4	Poulton	Blackpool	25+1	—
Midfield						
*Kevin Tully	5 9	11 4	Manchester	Blackpool	10+1	—
Kevin Moore	5 9	10 9	Blackpool	Blackpool	—	—
John Evanson	5 9½	10 12	Newcastle under Lyme	Oxford U.	145+13	10
				Blackpool	9+2	—
Steve Harrison	5 7	11 1½	Blackpool	Blackpool	20+2	—
Forwards						
Alan Ainscow	5 6½	9 3½	Bolton	Blackpool	60+14	16
Mick Burns	5 7	10 8½	Preston	Blackpool	173+6	53
Wyn Davies	6 1	12 5	Caerarvon	Wrexham	55	22
				Bolton W.	155	66
				Newcastle U.	181	40
				Manchester C.	45	8
				Manchester U.	15+1	4
				Blackpool	17	3
Keith Dyson	5 10	11 12	Durham	Newcastle U.	74+2	21
				Blackpool	79+3	28
Stuart Parker			Preston	Blackpool	2+1	—
Alan Suddick	5 11	11 0	Chester le Street	Newcastle U.	144	41
				Blackpool	261+5	61
David Tong	5 8	10 1	Blackpool	Blackpool	—	—
Michael Betts	5 10	12 10	Barnsley	Blackpool	—	—
Michael Walsh	5 9	11 5	Chorley	Blackpool	16+5	3
Tony Evans	5 8	11 7	Liverpool	Blackpool	—	—
Willie Ronson				Blackpool	—	—
Jimmy Weston				Blackpool	—	—

BOLTON WANDERERS DIV. 2

President: H. D. Warburton.

Chairman: W. G. Isherwood.

Vice-Chairman: G. Warburton.

Directors: J. Battersby, H. T. Tyldesley, J. W. Woods, J. Banks, B. Cowsill.

Manager: Jimmy Armfield.

Secretary: E. Rothwell. *Year Formed:* 1874.

Turned Professional: 1880. *Limited Company:* 1895.

Previous Grounds: Park Recreation Ground and Cockle's Field before moving to Pike's Lane Ground 1881; Burnden Park 1895.

Previous Name: 1874–77, Christ Church F.C.; 1877, became Bolton Wanderers.

Honours: *Football League:* best season: 3rd, Div. 1, 1891–92, 1920–21, 1924–25. Division 2, Champions: 1908–09; Runners-up: 1899–1900, 1904–05, 1910–11, 1934–35. Division 3 Champions 1972-73. *F.A. Cup,* Winners: 1923, 1926, 1929, 1958; Runners-up: 1894, 1904, 1953. *Football League Cup,* best season: 4th Rd. (replay) 1971–72.

Record Victory: 13-0 v Sheffield U., F.A. Cup, 2nd Rd., Feb. 1st, 1890.

Record Defeat: 0-7 v Manchester C., Division 1, Mar. 21st, 1936.

Most League Points: 61, Division 3, 1972–73.

Most League Goals: 96, Division 2, 1934–35.

Highest League Scorer in Season: Joe Smith, 38, Division 1, 1920–21.

Most Capped Player: Nat Lofthouse, 33, England.

Most League Appearances: Eddie Hopkinson, 519, 1956–70.

Most League Goals in Total Aggregate: Nat Lofthouse, 255, 1946–61.

Record Transfer Fee Received: £85,000 from Newcastle U. for Wyn Davies, Oct. 1966.

Record Transfer Fee Paid: £60,000 to Wolverhampton W. for Terry Wharton, Oct. 1967.

Managers Since the War: Walter Rowley, Bill Ridding, Nat Lofthouse, Jimmy McIlroy Jimmy Meadows, Nat Lofthouse.

Address of Supporters Club: Supporters Club, Burnden Park, Manchester Road, Bolton.

Address of Club Shop or Boutique: 'The Happy Shop', Burnden Park, Bolton.

Burnden Park, Bolton, BL3 2QR. Telephone Bolton 21101. *Ground capacity:* 60,136. *Record attendance:* 69,912 v Manchester C., F.A. Cup, February 18, 1933. *Record receipts:* £42,000 Leeds U. v Manchester U., F.A. Cup Semi-Final Replay, March, 1970. *Pitch measurements:* 113 yds × 76 yds.

How to get there: Local buses 8, 15, 51, 52, 523, 42, 43. The nearest station is Trinity St. in the town centre

Match tickets: Bookable two weeks in advance.

Car parking: Private car parking only on Burnden forecourt. Large park only 200 yards from the ground. Limited street parking in the vicinity. Multi-storey parks in the town centre.

Entertainments/catering facilities: Prerecorded programmes of news, interviews, and record requests. Burnden Sporting Club open before matches and cabarets there on Friday and Saturday evenings. Refreshment bars in each section of the ground and in the Sporting Club.

Club shop: Open match days only. Postal applications and price lists available on request.

Handbooks/programmes: Programmes available on subscription from club shop.

Extra information: History of club written by Dr Percy Young.

Club Colours: White shirts, dark blue shorts, white stockings.

Change Colours: Red shirts, white trimmings, blue shorts.

Club Captain: Warwick Rimmer.

Club Coach: Jim Conway.

First Team Trainer: Bert Sproson.

Club Nickname: 'Trotters'.

BOLTON WANDERERS 1973–74 LEAGUE RECORD

Date	Venue	Opponents	Result	H/T Score	League Pos'n	Goalscorers	Attendance
Aug 25	A	Bristol C.	L 0-1	0-1	—		13,288
Sept 1	H	Hull C.	W 1-0	0-0	10	Greaves	12,708
8	A	Portsmouth	W 2-0	1-0	3	Byrom 2	13,367
11	H	Orient	D 1-1	1-0	—	Byrom	16,761
15	H	C. Palace	W 2-0	0-0	2	Lee, Byrom	18,392
22	A	Fulham	L 0-1	0-1	8		9556
29	H	Nottingham F.	W 1-0	0-0	5	Byrom	15,101
Oct 6	A	Carlisle U.	L 0-1	0-1	12		8365
13	H	Aston Villa	L 1-2	0-1	14	Whatmore	19,206
20	H	Millwall	L 0-1	0-0	17		13,022
22	A	Orient	L 0-3	0-0	—		11,702
27	A	W.B.A.	D 0-0	0-0	20		15,604
Nov 3	H	Oxford U.	W 2-1	2-0	16	Shuker (og), Byrom	12,709
10	A	Luton T.	L 1-2	1-0	17	Whatmore	9528
13	A	Sunderland	L 0-3	0-1	—		26,454
17	H	Notts Co.	L 1-3	0-1	18	Greaves	11,850
24	A	Cardiff C.	L 0-1	0-1	20		9606
Dec 5	H	Sunderland	W 1-0	1-0	—	Whatmore	8425
8	A	Preston N.E.	L 1-2	0-0	18	Byrom	14,715
15	H	Swindon T.	W 2-0	1-0	17	Byrom, Whatmore	8846
22	A	Nottingham F.	L 2-3	1-2	18	Byrom, Jones, G.	9498
26	H	Blackpool	D 1-1	1-1	19	Suddaby (og)	18,150
29	H	Portsmouth	W 4-0	2-0	18	Jones, G. (pen), Byrom, Whatmore 2	13,684
Jan 1	A	Hull C.	D 0-0	0-0	18		12,210
12	A	C. Palace	D 0-0	0-0	18		15,804
20	H	Bristol C.	W 2-1	2-1	18	Merrick (og), Greaves	23,315
Feb 3	A	Swindon T.	D 2-2	0-2	17	Whatmore 2	8835
16	H	Sheffield W.	W 4-2	4-0	14	Ritson, Byrom 2, Jones (G)	13,405
23	H	Carlisle U.	W 2-0	1-0	13	Byrom, Jones (G) (pen)	16,675
27	A	Aston Villa	D 1-1	0-1	—	Byrom	18,952
Mar 2	A	Blackpool	W 2-0	1-0	10	Jones (G), Ritson	18,575
9	H	W.B.A.	D 1-1	0-1	11	Byrom	17,760
16	A	Millwall	L 1-2	0-0	12	Byrom	6419
23	H	Luton T.	W 1-0	0-0	12	Greaves	15,616
30	A	Oxford U.	W 2-0	0-0	10	Whatmore, Byrom	6223
Apr 2	H	Fulham	D 0-0	0-0	—		18,636
6	H	Cardiff C.	D 1-1	0-0	9	Waldron	14,857
9	A	Middlesbrough	D 0-0	0-0	—		28,143
13	A	Notts Co.	D 0-0	0-0	9		8349
15	H	Middlesbrough	W 2-1	1-0	—	Byrom, Jones (G)	22,246
20	H	Preston N.E.	L 0-2	0-0	9		17,273
27	A	Sheffield W.	L 0-1	0-0	11		23,264

Goalscorers

League (44): Byrom 18, Whatmore 9, Jones (G) 6 (2 pens), Greaves 4, Ritson 2, Lee 1, Waldron 1, Own Goals 3.
League Cup (9): Lee 4, P. Jones 2, Byrom, Greaves, Waldron.
F.A. Cup (6): Byrom 5, G. Jones (pen).

League Cup	First Round	Preston N.E. (h)	1-1
		(a)	2-0 (a.e.t.)
	Second Round	Rochdale (a)	4-0
	Third Round	Millwall (a)	1-1
		(h)	1-2
F.A. Cup	Third Round	Stoke C. (h)	3-2
	Fourth Round	Southampton (a)	3-3
		(h)	0-2 (a.e.t.)

Siddall	McAllister	Dunne	Rimmer	Jones, P.	Nicholson	Byrom	Jones, G.	Greaves	Lee	Phillips	Waldron	Ritson	Whatmore	Darling	Olinyk	Allardyce	McBurney	Thompson	Hallows
1	2	3	4	5	6*	7	8	9	10	11	12								
1	3		6	5	12	7	8*	9	10	11	4	2							
1	3		4	5	8	7		9	10	11	6	2							
1	3		4	5	8	7		9	10	11	6	2							
1	3		4	5	8	7		9	10	11	6	2							
1	3		4	5	8*	7		9	10	11	6	2	12						
1	3		4	5		7		9	10	11	6	2		8					
1	3		4	5	12	7		9	10*	11	6	2		8					
1	3		4	5	8			9	10	11	6*	2	12	7					
1	3		4	5	6*		8	7	10	11		2	9		12				
1	3	12	4	5			10	9		11*		2	8	7	6				
1	3		4	5	8	12	10*	9			6	2	11	7					
1	3		4	5	11	7	8	9			6	2	10						
1	3		4	5	7		8	9	12		6	2	10*	11					
1	3		4	5*	11		8	9	7		6	2		12	10				
1	3		4		7			10	11*		6	2	12		8	5	9		
1	3		4	5	10*	7		9	12	11	6	2	8						
1	3		4	5		7		9	8		6	2	10					11	
1	3		6	5		7		9	10		4	2	8					11	
1	3		4	5	8	7		9			6	2	10					11	
1	3			5	6	7	8	9			4	2	10					11	
1		3	4	5		7	8	9			6	2	10					11	
1	3*		4	5	12	7	8	9			6	2	10					11	
1			4	5	3	7	8	9		11	6	2	10						
1				5	3	7	8	9				4	10			6		11	2
1	3			5	6	7	8*	9				2	10		12	4		11	
1		3		5	6	7	8	9				2	10		12	4		11*	
1	4	3		5	6	7	8	9				2	10					11	
1	4	3		5	6	7	9	8				2	10					11	
1	4	3		5	6	7	8	9				2	10					11	
1	4	3		5	6	7	8	9				2	10					11	
1	4	3		5	6	7	8	9				2	10					11	
1	4	3		5	6*	7	8	9			12	2	10					11	
1	4			5	3	7	8	9			6	2	10					11	
1	4			5	3	7	8	9			6	2	10					11	
1	4	12		5	3	7*	8	9			6	2	10					11	
1	4			5	3		8	9	7		6	2	10					11	
1	4			5	3		8	9			6	2	10		7			11	
1	6				3		9*	7			4	2	8	12	10	5		11	
1	4				3	9	8				6	2	10		7	5		11	
1	4				3*	8	9	7		12	6	2	10			5		11	
1	4	3		5		7	8	9			6	2	10					11	
42	38	10	23	38	33	32	30	41	15	13	30	41	31	6	6	7	1	24	1
		+ 2s			+ 3s	+ 1s			+ 2s	+ 1s	+ 2s		+ 3s	+ 2s	+ 3s				

BOLTON WANDERERS—PLAYERS

Player and position	*Ht.*	*Wt.*	*Birthplace*	*Clubs*	*League Appearance*	*League Goals*
Goalkeepers						
Barry Siddall	6 0	13 2	Ellesmere Port	Bolton W.	46	—
*Charlie Wright (Hong Kong)	6 0	12 12	Glasgow	Morton	not known	—
				Rangers	not known	—
				Workington	80	—
				Grimsby T.	129	—
				Charlton Ath.	195	—
				Bolton W.	88	—
Defenders						
Tony Dunne (Eire)	5 6½	9 11	Dublin	Manchester U.	415	2
				Bolton W.	10+2	—
Don McAllister	5 10	11 2	Radcliffe	Bolton W.	129+1	2
John Ritson	5 8½	10 5	Liverpool	Bolton W.	217+3	4
Warwick Rimmer	5 8¼	10 13	Birkenhead	Bolton W.	460+5	17
Paul Jones	5 11	10 10	Warrington	Bolton W.	125+1	8
*Harold Martin	5 9	10 12	Blackburn	Bolton W.	—	—
Midfield						
Sammy Allardyce	6 1½	13 4	Dudley	Bolton W.	7	—
Peter Nicholson	5 11½	11 8½	Cleator Moor	Blackpool	3+3	—
				Bolton W.	109+6	7
Alan Waldron	5 7½	9 8	Bury	Bolton W.	102+10	5
Roy Greaves	5 11	11 12	Farnworth	Bolton W.	273+5	43
Forwards						
John Byrom	5 9	11 12	Blackburn	Blackburn R.	106+2	45
				Bolton W.	239+4	93
Malcolm Darling	5 7½	10 0	Arbroath	Blackburn R.	114+13	31
				Norwich C.	16	5
				Rochdale	82+4	16
				Bolton W.	6+2	—
*Daniel Healey	5 7	10 13	Manchester	Manchester U.	—	—
				Bolton W.	—	—
Garry Jones	5 9	10 2	Manchester	Bolton W.	134+1	27
Freddie Lee	5 7	8 11	Manchester	Bolton W.	48+6	14
Michael McBurney	5 11	10 9	Wrexham	Wrexham	20+4	4
				Bolton W.	1	—
Peter Olinyk	5 6½	10 4	Bolton	Bolton W.	6+3	—
Ron Phillips	5 6½	10 3	Worsley	Bolton W.	131+7	17
Peter Thompson (England)	5 9	11 10	Carlisle	Preston N.E.	122	20
				Liverpool	317+5	42
				Bolton W.	24	—
Neil Whatmore	5 9	11 3	Ellesmere Port	Bolton W.	32+4	11

AFC BOURNEMOUTH DIV. 3

President: W. J. Peek.

Chairman: H. G. Walker, LL.B.

Directors: Ald. C. M. Pardy, D. W. Hayward, H. L. Newell, J. Caslake, M.B.E., Ald. E. M. A. Lane, Ald. A. E. Adams P. Haywood, W. J. L. Mackeen, L. Smart, A. D. Sharp.

Chief Executive/Secretary: R. J. Potter.

Manager: Trevor Hartley.

Assistant Manager: Reg Tyrrell. *Financial Secretary:* W. H. Stace.

Year Formed: 1899. *Turned Professional:* 1912.

Limited Company: 1914.

Previous Names: Boscombe St. Johns, 1880–89; Boscombe F.C., 1899–1923.

Previous Grounds: 1899–1910, Castlemain Road, Pokesdown, Dean Court 1910.

Honours: *Football League*, best season in Division 3, 3rd 1961–62, 1971–72. Division 3(S), Runners-up: 1947–48. Promotion from Division 4: 1970–71. (2nd). *F.A. Cup*, best season: 6th Rd., 1956–57. *Football League Cup*, best season: 4th Rd., 1962, 1964.

Record Victory: 11-0 v Margate, F.A. Cup 1st Rd., Nov. 20th, 1971.

Record Defeat: 1-8 v Bradford C., Division 3. Jan. 24th, 1970.

Most League Points: 62 Division 3, 1971–72.

Most League Goals: 88, Division 3(S), 1956–57.

Highest League Scorer in Season: Ted MacDougall 42, 1970–71.

Most League Goals in Total Aggregate: Ron Eyre. 202, 1924–33.

Most Capped Player: Tommy Godwin, 4 (13), Eire.

Most League Appearances: Ray Bumstead, 412, 1958–70.

Record Transfer Fee Received: £195,000 from Manchester U. for Ted MacDougall, Sept. 1972.

Record Transfer Fee Paid: £70,000 to Cardiff C. for Brian Clark, Oct. 1972.

Managers Since the War: Harry Kinghorn, Harry Lowe, Jack Bruton, Freddie Cox, Don Welsh, Bill McGarry, Reg Flewin, Freddie Cox, John Bond.

Address of Supporters Club Shop: The Cherry Bees Shop, Dean Court, Bournemouth, Hants.

Dean Court Ground, Bournemouth. Telephone Bournemouth 35381. *Telegraphic address:* 'Football Bourn'th'. *Ground capacity:* 24,000. *Record attendance:* 28,799 v Manchester U., F.A. Cup 6th Rd., March 2, 1957. *Record Receipts:* £7,326 v Brighton, Division 3, April 1, 1972. *Pitch measurements:* 115 yds × 75 yds.

How to get there: Nearest railway station Bournemouth Central on the main line from London (Waterloo). Corporation bus 25.

Match tickets: Seats can be booked 10 days in advanc by telephone, personal application, or post.

Car parking: Adequate parking for 1500 cars.

Entertainments/catering facilities: Refreshment points around the ground.

Club shop: Sells all types of souvenirs.

Handbooks/programmes: No handbook. Programmes available on subscription.

Extra information: The club did not compete in the F.A. Cup in 1923–24, their first League season, because their election came too late for them to be exempt from the preliminary rounds.

Club Colours: Red and black striped shirts, black shorts, black stockings.

Change Colours: White shirts, black shorts, black stockings.

Club Captain: Keith Miller. *Club Coach:* Bobby Howe. *Club Nickname:* 'Cherries'. *Trainer:* John Kirk.

AFC BOURNEMOUTH 1973–74 LEAGUE RECORD

Date	*Venue*	*Opponents*	*Result*	*H/T Score*	*League Pos'n*	*Goalscorers*	*Attendance*
Aug 25	H	Bristol R.	L 0-3	0-0	—		11,379
Sept 1	A	Brighton & H.A.	W 2-0	1-0	17	Howe, Feely	9835
8	H	Chesterfield	L 0-1	0-1	18		8670
12	H	Aldershot	W 3-0	1-0	—	Redknapp 2, Sainty	8248
15	A	Walsall	W 2-1	2-1	8	Boyer 2	5220
17	A	Rochdale	D 3-3	3-0	—	Boyer, Machin, Cave	2108
22	H	Tranmere R.	W 2-1	1-0	6	Sainty, Redknapp	10,036
29	A	Huddersfield T.	D 1-1	1-1	6	Sainty	5360
Oct 3	H	Rochdale	W 2-0	1-0	—	Jones, Powell	8836
6	H	Southport	W 2-0	2-0	3	Buttle, Cave	9775
13	A	Shrewsbury T.	D 1-1	0-1	3	Jones	2377
20	A	Port Vale	D 0-0	0-0	4		4006
24	A	Aldershot	W 3-1	0-1	—	Sainty 3	5847
27	H	Watford	W 1-0	0-0	2	Sainty (pen)	7422
Nov 3	A	Halifax T.	D 1-1	0-1	3	Howe	2432
10	H	Blackburn R.	L 1-2	1-1	4	Boyer	10,559
14	H	Charlton Ath.	W 1-0	0-0	—	Jones	8395
17	A	Grimsby T.	D 1-1	1-0	4	Powell	8194
Dec 1	A	Wrexham	W 1-0	1-0	2	Boyer	4092
8	H	Cambridge U.	W 1-0	1-0	2	Sainty (pen)	8582
22	H	Huddersfield T.	W 1-0	1-0	2	Boyer	9141
26	A	Hereford U.	W 2-0	1-0	2	Sainty, Boyer	10,909
29	A	Chesterfield	L 1-2	0-1	2	Redknapp	6996
Jan 1	H	Brighton & H.A.	D 0-0	0-0	2		17,094
12	H	Walsall	W 1-0	1-0	2	Boyer	8647
19	A	Bristol R.	L 0-3	0-1	2		21,186
25	H	Southend U.	L 1-3	0-1	2	Howe	9676
Feb 2	H	Oldham Ath.	L 0-3	0-2	4		9571
10	A	Tranmere R.	D 1-1	1-0	4	O'Rourke	3400
16	H	Shrewsbury T.	W 1-0	1-0	2	Howe	8690
24	A	Southport	L 0-1	0-0	4		2719
Mar 2	H	Hereford U.	W 3-2	1-0	4	Sainty (pen), Chadwick, Greenhalgh	8370
6	A	York C.	L 1-4	0-2	—	Greenhalgh	9830
9	A	Watford	D 1-1	1-0	5	Greenhalgh	7616
16	H	Port Vale	D 2-2	0-1	5	Sainty, Greenhalgh	7968
19	A	Oldham Ath.	L 2-4	1-1	—	Powell, Sainty (pen)	13,957
23	A	Blackburn R.	L 3-4	2-2	5	Greenhalgh, Sainty, Welsh	5292
27	H	York C.	L 1-3	1-1	—	Welsh	7404
Apr 1	A	Southend U.	D 2-2	2-1	—	Feely, Greenhalgh	6406
6	A	Charlton Ath.	D 0-0	0-0	6		3984
12	H	Plymouth Arg.	D 0-0	0-0	—		7792
13	H	Grimsby T.	D 1-1	1-0	6	Parsons	6233
15	A	Plymouth Arg.	L 0-2	0-2	—		9431
20	A	Cambridge U.	L 1-2	0-1	9	Cave	3398
24	H	Halifax T.	D 1-1	0-1	—	Goddard	4475
27	H	Wrexham	L 0-1	0-0	10		5589

Goalscorers

League (54): Sainty 13 (4 pens), Boyer 8, Greenhalgh 6, Redknapp 4, Howe 4, Cave 3, Jones (D) 3, Powell 3, Feely 2, Welsh 2, Machin 1, Buttle 1, O'Rourke 1, Chadwick 1, Parsons 1, Goddard 1.
League Cup (4): Sainty 2 (1 pen), Redknapp, Own Goal 1.
F.A.Cup (3); Boyer, Cave, Powell.

League Cup	First Round	Bristol R. (h)	1-0
	Second Round	Sheffield W. (h)	0-0
		(a)	2-2 (a.e.t.)
		(a)	1-2 (a.e.t.)
F.A. Cup	First Round	Charlton Ath. (h)	1-0
	Second Round	Watford (a)	1-0
	Third Round	Orient (a)	1-2

Baker	Howe	Miller	Gabriel	Benson	Delaney	Cave	Clark	Boyer	Powell	Groves	Davies	Machin	Redknapp	Feely	De/Garis	Buttle	Jones (D)	Sainty	Chadwick	Payne	Gibson	O'Rourke	Greenhalgh	Parodi	Welsh	Rutter	Charlton	Parsons	Goddard	Jones (G)
1	2	3	4	5	6	7	8	9	10	11																				
	3		6	4		8			5		1	2	7	9	10	11														
	3		6*	4		9		12	5		1	2	7	8	10	11														
	3			4		8		10	6		1	2	7			11	5	9												
	3			4		10		8	6		1	2	7			11	5	9												
	3			4		8		10	6		1	2	7			11	5	9												
1	3			4		8		10	6			2	7			11	5	9												
1	3			4		10		8	6			2	7*			11	5	9	12											
1	3			4		8		10	6			2	7			11	5	9*	12											
1	3			4		10		8	6			2	7			11	5	9												
1	3			4		10		8	6			2	7			11	5	9												
1	3			4		8		10	6			2	7			11	5	9												
1	3			4		10		8	6	12		2*	7			11	5	9												
1	2			4		6		8	3	10			7			11	5	9												
1	3			4				10	6			2*	7		12	11	5	9	8											
1	3			4				10	6			2	7			11	5	9	8											
1	3			4				10	6			2	7			11	5	9	8											
1	3			4		8		10	6			2	7			11	5	9												
1	3	4				8		10	6			2	7			11	5	9												
1	3	4				8		10	6			2	7			11	5	9												
1	3		4			8		10	6				7			11	5	9		2										
1	3		4			8*		10	6	12			7			11	5	9		2										
1	3		4					10	6	12			7			11*	5	9		2	8									
1	3		4						6				7	10		11	5	9		2	8									
1	3		4			8		10	6*				7			11	5	9		2	12									
1	3		4			8		10	6				7			11	5	9		2										
1	3		4			8		10	6				7			11	5	9*		2	12									
1	2		4*					10	6	12			7		11		5			3	8	9								
1	3					8			6				7			11*	5	4		2		10	9	12						
1	3					8			6				7			12	5	4		2		10*	9		11					
1	3	7*				8			6							12	5	4		2		10	9		11					
1	3*	10							6				7			11	5	4	12	2			8		9					
1		3				12			6				7			11*	5	4	10	2			9		8					
1	3*	11			5	10			6				7					4		2			9		8	12				
1		3			5	8			6				7					4	10	2			9		11*	12				
1		5				10			6				7					4	12	2			9	3	8	11*				
1					5	10			6				7	12			4	11		2			9	3*	8					
1						10			6				7				5	4	11	2			9	3	8					
		7			5	10			6					11						2			9	3	8	4	1			
		4			5	10			6				7	11						2			9	3	8		1			
		4			5	10			6					11		12		9	7	2				3*	8		1			
	3	4			5	8			6				7			11				2					10		1	9		
		4			5	10			6				7			3*		9		2				12	8		1	11		
	4				4	7			6											2		11	10	3	8		1		9	
	4	3				10			6								5			2		11	9*		8		1		7	12
	4	3				7			6*							8	5			2		11	10				1		9	12
33	37	16	11	18	10	38	1	25	46	2	5	18	39	6	3	32	34	36	7	26	3	7	15	7	16	2	8	2	3	
						+ 1s		+ 1s		+ 4s				+ 1s	+ 1s	+ 3s			+ 4s		+ 2s			+ 2s		+ 2s				+ 2s

AFC BOURNEMOUTH—PLAYERS

Player and position	*Ht.*	*Wt.*	*Birthplace*	*Clubs*	*League*	
					Appearances	*Goals*
Goalkeepers						
Kieron Baker	6 0	12 4	Ryde	Fulham—Mansfield T. (on loan)— Brentford (on loan) 6 Bournemouth 59		
Fred Davies	6 0	12 5	Liverpool	Wolverhampton W.	156	—
				Cardiff	98	—
				Bournemouth	134	—
				(now coach at Norwich C.)		
Defenders						
Bobby Howe	5 8	11 7	Chadwell St. Mary	West Ham U.	68+6	4
				Bournemouth	100	6
Les Parodi	5 10	10 10	Lambeth	Bournemouth	7+2	—
John Delaney	6 2	12 11	Slough	Bournemouth	10	—
Clive Payne	5 9	11 4	Burgh	Norwich C.	122+3	—
				Bournemouth	26	—
Tony Powell	5 11	11 1	Thornley	Bournemouth	214+5	10
Midfield						
Steve Buttle			Norwich	Ipswich T.	—	—
				Bournemouth	32+3	1
David Jones	6 1	12 8	Bristol	Bournemouth	128+6	5
Keith Miller	5 9½	10 10	Lewisham	West Ham U.	1+2	—
				Bournemouth	147+1	13
Ian Gibson	5 5½	11 0	Newton Stewart	Accrington S. 9(3) Bradford P.A. 88(18) Middlesbrough 168(44) Coventry C. 90+3(13) Cardiff C. 89+1(11) Bournemouth 17+3 (retired through injury)		
Tommy Mitchinson	5 8	11 7	Sunderland	Sunderland 16+1(2) Mansfield T. 76(15) Aston Villa 49(9) Torquay U. 108(9) Bournemouth 31+1(1) (retired through injury)		
John Parsons	5 8	10 11	Cardiff	Cardiff C.	7+8	6
				Bournemouth	2+1	1
Forwards						
Micky Cave	5 8	10 13	Weymouth	Torquay	106+8	17
				Plymouth Arg. (on loan)	8	4
				Bournemouth	91+8	17
*Dave Chadwick	5 7	9 10	India	Southampton 25(1) Middlesbrough 100+3(3) Halifax T. 95(15) Bournemouth 29+7(4) Torquay U. (on loan) 10		
John O'Rourke	5 9	11 7	Northampton	Chelsea	—	—
				Luton T.	84	64
				Middlesbrough	63+1	38
				Ipswich T.	69	30
				Coventry C.	52+2	17
				Q.P.R.	33+1	12
				Bournemouth	7	1
John Rutter	5 7	10 7	Warrington	Wolverhampton W.	—	—
				Bournemouth	2+2	—
*John Sainty	5 10	13 4	Poplar	Tottenham H.	—	—
				Reading	63+8	20
				Bournemouth	111+7	21
				Mansfield T. (on loan)	3	—
Brian Greenhalgh	5 11	11 6	Birmingham	Preston N.E.	19	9
				Aston Villa	37+3	12
				Leicester C.	2+2	—
				Huddersfield T.	15	—
				Cambridge U.	116	47
				Bournemouth	15	6
Harry Redknapp	5 10	11 4	Poplar	West Ham U.	147+3	7
				Bournemouth	72+1	5
*Peter Feely	6 0	12 0	London	Chelsea	4+1	2
				Bournemouth	8+1	2
Howard Goddard	5 8½	10 6	Over Wallop	Bournemouth	4	1
Gareth Jones	5 6	10 0	Cardiff	Torquay U.	11+5	—
				Bournemouth	0+2	—
Alan Welsh	5 8	11 0	Edinburgh	Millwall	3	—
				Torquay U.	139+9	45
				Plymouth Arg.	64+2	14
				Bournemouth	16	2

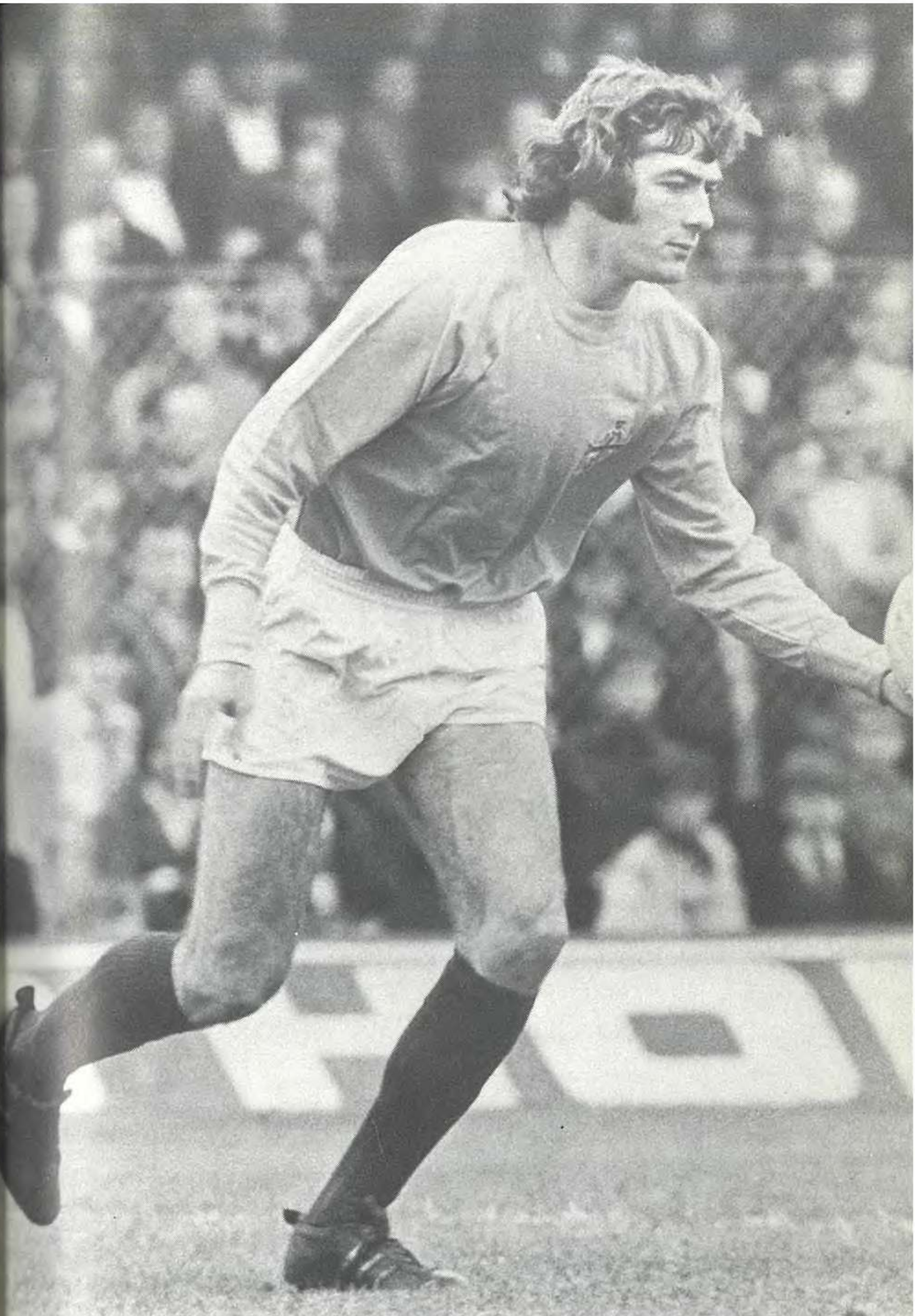

Pat Jennings, of Spurs and Northern Ireland, about to make one of the massive clearances that are a feature of his game. Pat is the 'Golden Boots' goalkeeper for the second successive season.

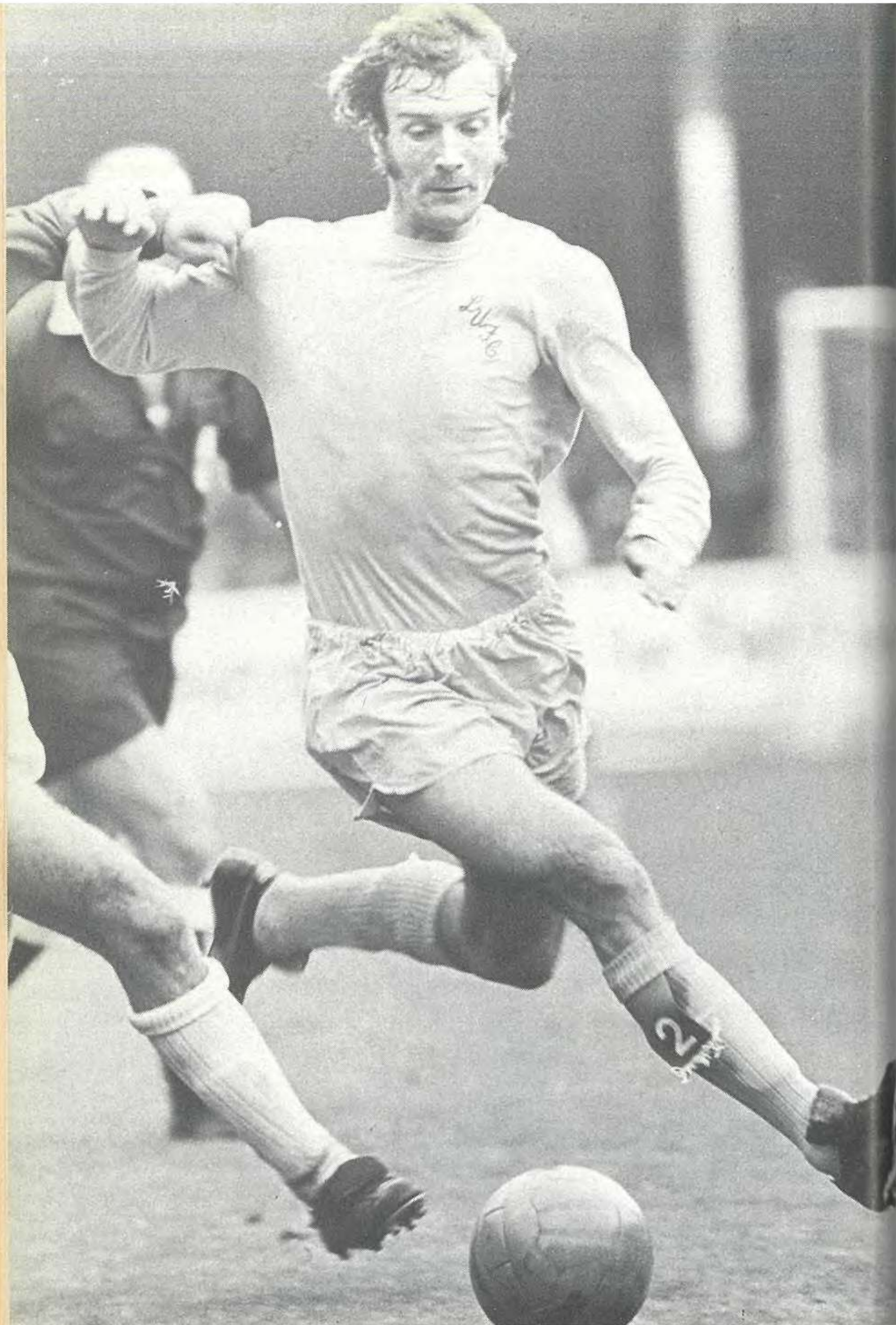

Paul Madeley in determined action for the Champion club, Leeds United. His versatility has been a great asset to manager Don Revie during the gruelling race to the First Division title.

A third successive 'Golden Boots' award is a tribute to the class and consistency of Derby's Roy McFarland, sadly injured at the end of the season. Often lending vital assistance to the attack, he is probably the most complete centre-half in the country.

Norman Hunter of Leeds and England carves a path between Alan Ball and Ray Kennedy of Arsenal, showing the fierce competitiveness that won him the Professional Footballers' Association Footballer of the Year award.

Alec Lindsay of Liverpool in action at Upton Park. He played consistently well at left back during yet another successful season for Shankly's men, and won his first England cap under caretaker manager Joe Mercer.

Last year we published a picture of Billy Bremner in dejected mood as Liverpool ended Leeds' title hopes, but this year he had plenty to smile about! He is, incidentally, the only player to have won five 'Golden Boots' awards.

Emlyn Hughes shows the FA Cup to the ecstatic Liverpool supporters at Wembley. Hughes' success as captain of his club must have gone some way towards easing the great disappointment he showed when England failed to qualify for the World Cup finals.

Celtic's David Hay was an important part of the Scotland squad during their most important season for many years. He is pictured here in action against West Germany during a mid-season friendly.

Yet another 'Golden Boots' winner from Liverpool – Kevin Keegan. He enjoyed a great season with his club, culminating in his two goals in the FA Cup final, and now seems to be an established international player.

Probably the country's most talented forward and last season's top scorer in Division One, Mike Channon now faces the prospect of Second Division football with Southampton. Along with new team-mate Peter Osgood he will be striving to help his club regain their First Division status.

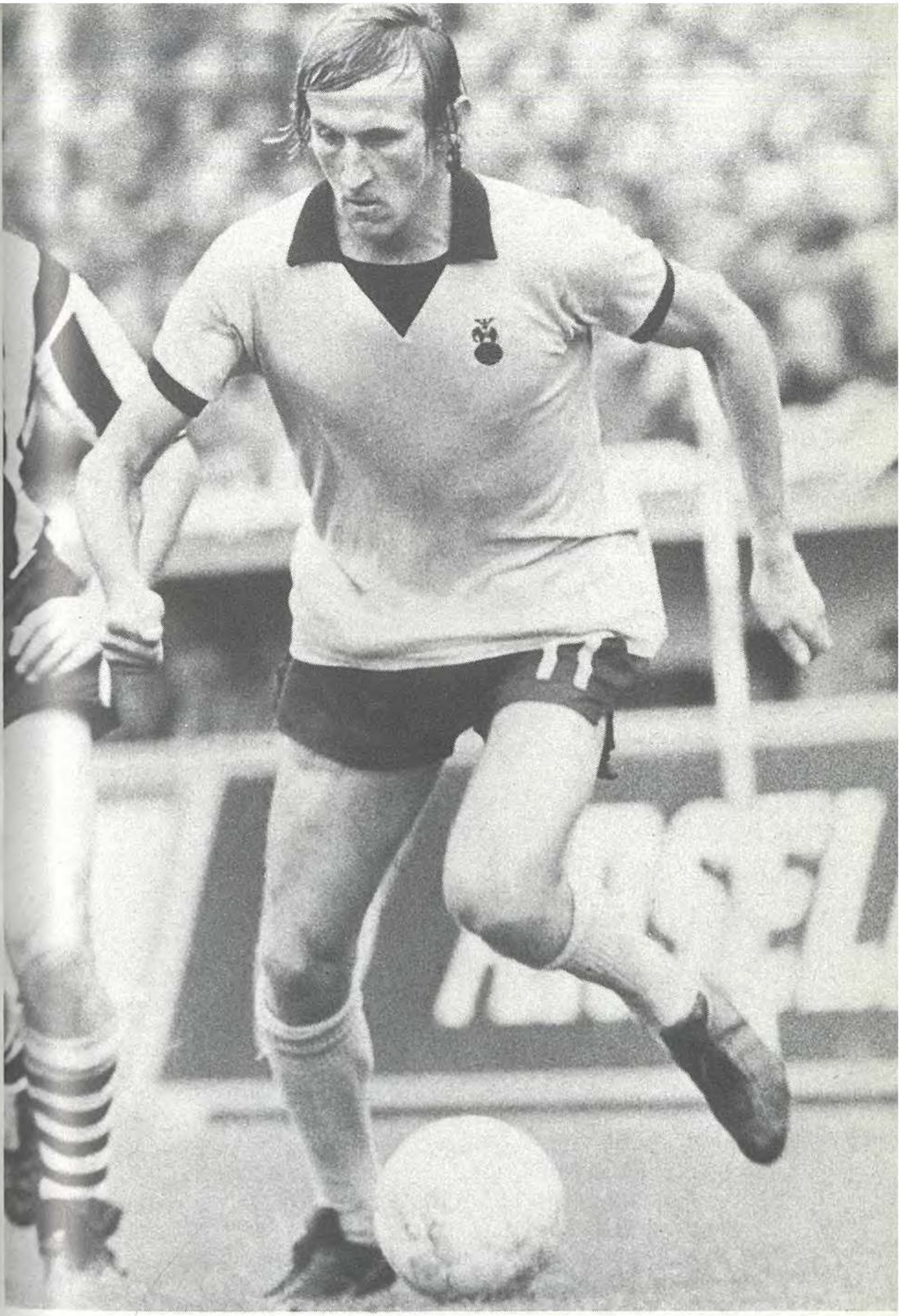

Tommy Hutchison of Coventry has emerged during the past season as one of Scotland's leading international stars. His silky skills have shone in a First Division which has often been the stage for dull and cynical football.

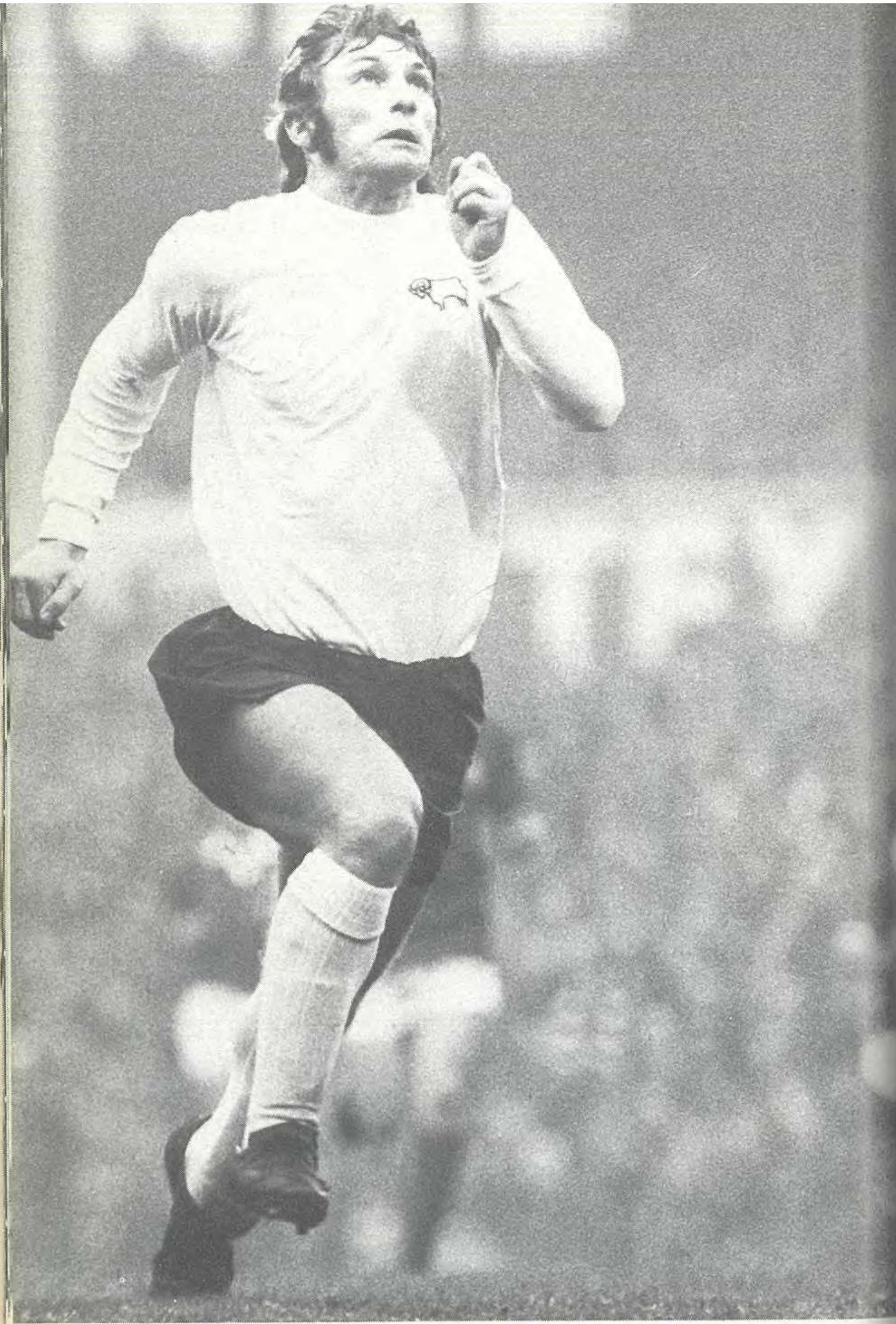

Colin Todd of Derby County, voted into the substitute's position in the 'Golden Boots' squad for the second successive year. Since the international ban has been lifted from him he has played well for England and will, hopefully, continue to do so.

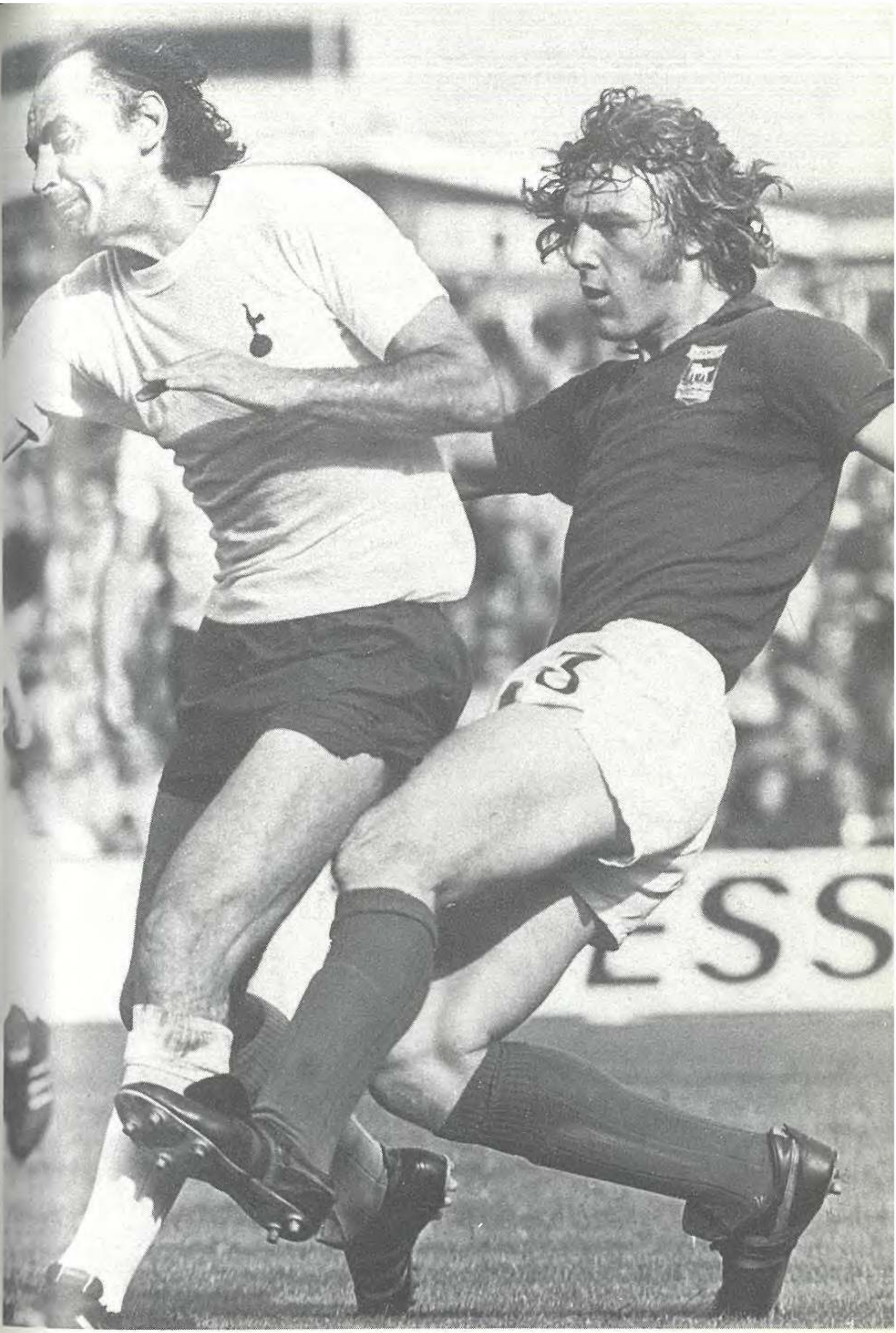

Closing the generation gap? 'Golden Boots' and PFA Young Footballer of the Year, Kevin Beattie of Ipswich Town, goes in hard on Spurs' veteran striker Alan Gilzean.

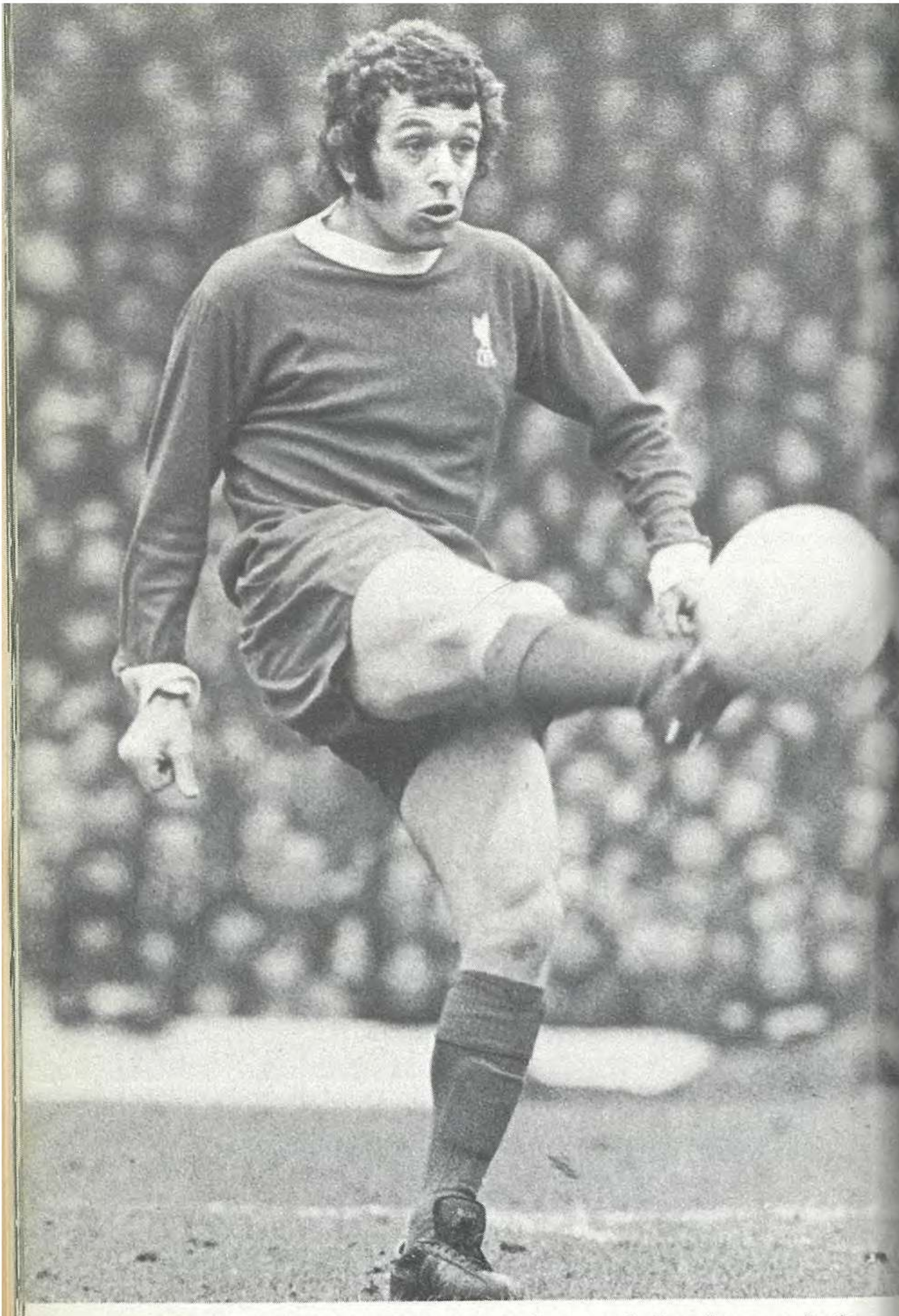

Ian Callaghan of Liverpool, whose outstanding record of consistency and calm temperament over such a long period was rewarded this year with the Football Writers' Footballer of the Year award. Ian also collected an FA Cup winner's medal.

Manager of the Year Jackie Charlton collecting the track suits from his Middlesbrough players before one of the matches that took them to the Second Division championship. They won the title with a Football League all-time record margin of 15 points.

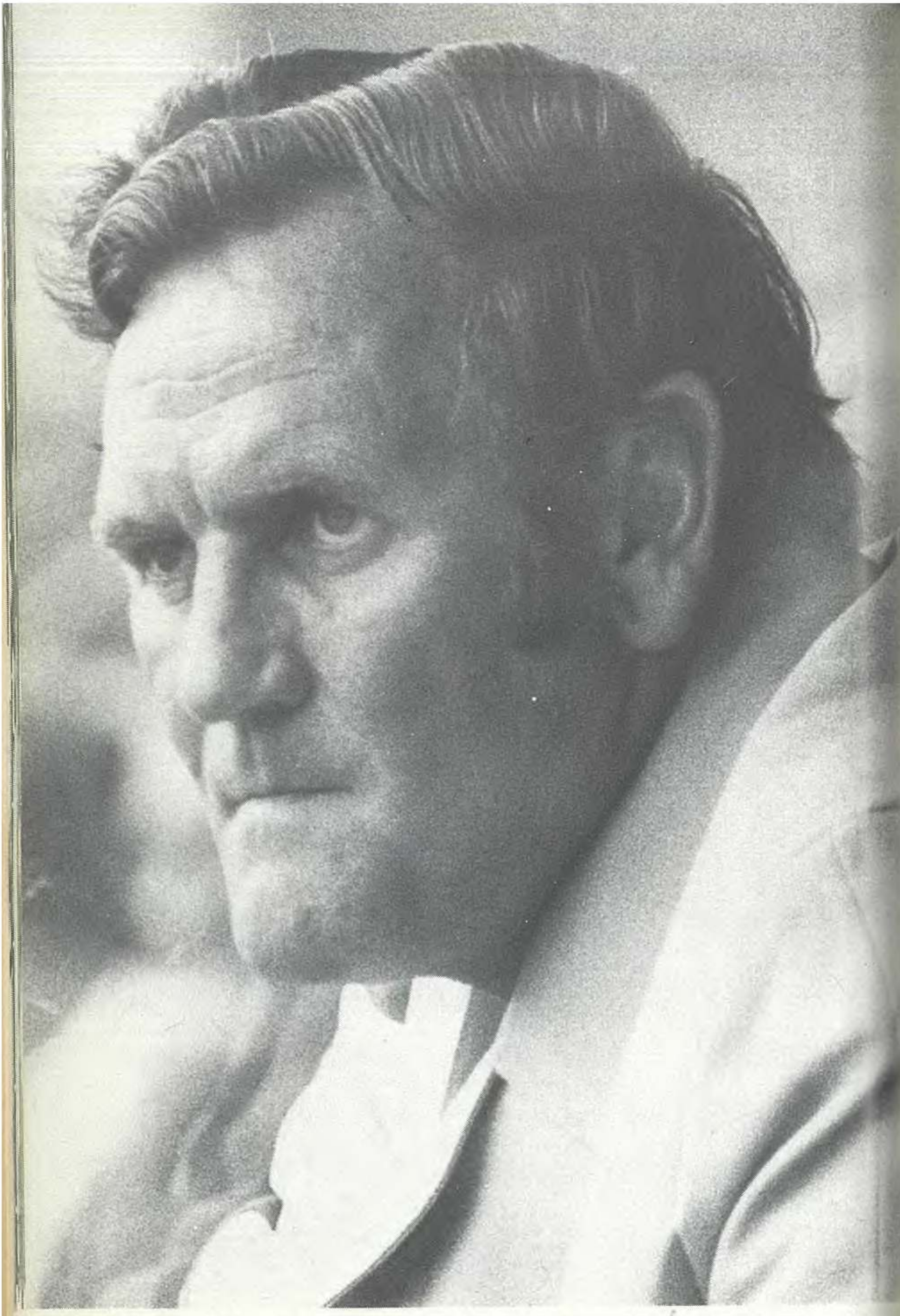

The tension shows in Don Revie's face as Leeds' title hopes begin to crumble towards the end of the season, but relief was to come as Leeds pulled themselves together and won a First Division championship which they so richly deserved.

Chairman: R. Martin.

Vice-Chairman: J. Dunne.

Directors: H. B. Metcalfe, K. D. Morrison. J. C. Tordoff, D. W. Wilkinson.

Team Manager: Bryan Edwards.

Coach: John Coddington.

General Manager/Secretary: J. Mellor.

Year Formed: 1903.

Turned Professional: 1903.

Limited Company: 1908.

Relegated to Division 4: 1971–72.

Honours: *Football League*, highest League position, 5th Division 1, 1910–11. Division, 2 Champions: 1907–08. Division 3(N), Champions: 1928–29. *F.A. Cup*, Winners: 1911 (first holders of the present trophy). *Football League Cup* best season: 5th Rd., 1965.

Record Victory: 11-1 v Rotherham U., Division 3(N), Aug. 25th, 1928.

Record Defeat: 1-9 v Colchester U., Division 4, Dec. 30th, 1961.

Most League Points: 63, Division 3(N), 1928–29.

Most League Goals: 128, Division 3(N), 1928–29.

Highest League Scorer in Season: David Layne, 34, Division 4, 1961–62.

Most League Goals in Total Aggregate: Frank O'Rourke, 88, 1906–13.

Most Capped Player: Harry Hampton, 9, Ireland.

Most League Appearances: John Hall, 430, 1962–74.

Record Transfer Fee Received: £20,000 from Bristol Rovers for Bruce Bannister, Nov. 1971.

Record Transfer Fee Paid: £10,000 to Preston N.E. for Gerry Ingram, February 1972. *Also* £10,000 to Brighton for John Napier, Oct. 1972.

Managers Since the War: Jack Barker, John Milburn, David Steele, Ivor Powell, Peter Jackson, Bob Brocklebank, Bill Harris, Willie Watson, Grenville Hair, Jimmy Wheeler.

Address of Supporters Club: c/o Football Club.

Valley Parade Ground, Bradford 8. Telephone Bradford 26565. *Ground capacity:* 23,469. *Record attendance:* 39,146 v Burnley, F.A. Cup 4th Rd., March 11, 1911. *Record receipts:* £6,893 v Tottenham H., F.A. Cup 3rd Rd., January 3, 1970. *Pitch measurements:* 110 yds × 70 yds.

How to get there: Ground situated approximately ¾ mile from city centre along Manningham Lane. Corporation buses 23–26 from Cheapside plus specials. West Yorkshire buses from Chester St. bus station. The nearest railway station is Bradford Exchange. By road, the ground is approximately ¼ mile from Ring Road towards Bradford.

Match tickets: Booking in advance from 14 days prior to the match; bookings cease 3 hours before kick-off. Postal applications should include remittance and S.A.E.

Car parking: Club car park off Valley Parade holds 100 cars. Street parking in most side-streets. No parking in Valley Parade or South Parade.

Entertainments/catering facilities: Members' club adjacent to ground; this admits adult members of visiting supporters' clubs on production of member's card. Hot drinks, pies, crisps, etc available at snack bars in the ground.

Club shop: Adjacent to ground entrance; sells all types of souvenirs.

Handbooks/programmes: Programmes will be sent on receipt of remittance and S.A.E.

Extra information: A Bradford firm designed the present F.A. Cup, the third actual trophy, in 1910. The first club to win it was Bradford City in 1911.

Club Colours: All white with claret and amber stripes, trim.

Change Colours: Amber shirts, claret shirts.

Club Captain: John Napier.

First Team Trainer: Colin Kaye.

Club Nickname: 'The Paraders'.

BRADFORD CITY 1973–74 LEAGUE RECORD

Date	*Venue*	*Opponents*	*Result*	*H/T Score*	*League Pos'n*	*Goalscorers*	*Attendance*
Aug 25	A	Exeter C.	D 0-0	0-0	—		4176
Sept 1	H	Doncaster R.	D 1-1	0-1	9	Ingram	4123
8	A	Bury	L 0-3	0-2	22		4149
12	H	Rotherham U.	W 2-1	2-0	—	Fretwell, Latcham	3440
15	H	Peterborough U.	D 1-1	1-1	15	Brown	3678
18	A	Scunthorpe U.	L 1-2	1-2	—	Latcham	3155
22	A	Lincoln C	W 1-0	1-0	10	Cooper (og)	4456
29	H	Crewe Alex.	L 0-1	0-0	15		3044
Oct 3	H	Scunthorpe U.	W 2-1	0-1	—	Ham, Gilliver	2445
6	A	Barnsley	D 2-2	0-2	12	Gilliver 2	3865
13	H	Northampton T.	D 1-1	1-0	13	Napier	3342
20	A	Stockport Co.	W 1-0	0-0	12	Ingram	2448
23	A	Rotherham	L 1-2	0-2	—	Oates	4200
27	H	Chester	D 1-1	0-1	11	Oates	3361
31	H	Gillingham	D 0-0	0-0	—		2567
Nov 3	A	Torquay U.	L 0-1	0-1	13		4093
10	H	Reading	W 4-3	0-1	11	Ingram, Oates, Baker 2	3047
14	H	Mansfield T.	W 3-1	2-0	—	Oates, Gilliver, Brown	3276
17	A	Workington	L 0-1	0-1	10		1048
Dec 1	A	Colchester U.	L 0-4	0-2	12		3468
8	H	Brentford	D 1-1	1-1	13	Gilliver	3243
22	A	Crewe Alex.	L 0-1	0-0	13		1769
26	H	Darlington	W 3-0	2-0	13	Ingram, Oates, Brown	4584
29	H	Bury	W 4-2	2-1	9	Ingram 2, Ham, Baker	4617
Jan 1	A	Doncaster R.	D 2-2	1-2	11	Ham 2	3480
12	A	Peterborough U.	D 1-1	0-0	12	Cooper	15,000
20	H	Exeter C.	W 1-0	1-0	10	Johnson	9041
Feb 3	A	Swansea C.	W 1-0	1-0	11	Ham	6377
10	H	Lincoln C.	W 4-0	3-0	7	Ingram 3, Ham	6510
17	A	Northampton T.	L 0-3	0-1	10		8146
23	H	Barnsley	W 3-0	0-0	9	Ham, Ingram (pen), Oates	5750
Mar 3	A	Darlington	L 1-2	0-0	10	Ham	2916
6	H	Hartlepool	W 2-0	1-0	—	Ingram, Oates	2098
10	A	Chester	L 0-1	0-1	9		2534
17	H	Stockport Co.	L 0-1	0-0	10		4364
20	H	Swansea C.	W 3-1	1-0	—	Gilliver 2, Ham	2271
23	A	Reading	D 0-0	0-0	7		7925
27	A	Hartlepool	L 0-1	0-1	—		3788
30	H	Torquay U.	W 2-1	2-1	7	Ham, Gilliver	2818
Apr 3	H	Newport Co.	W 3-0	2-0	—	Ingram 2, Gilliver	2681
6	A	Mansfield T.	D 0-0	0-0	6		2113
13	H	Workington	W 3-2	3-1	7	Ingram 2 (1 pen), Gilliver	3369
15	A	Gillingham	L 0-2	0-0	—		7720
20	A	Brentford	L 0-2	0-0	8		5220
22	A	Newport Co.	D 2-2	1-1	—	Oates, Gilliver	1890
27	H	Colchester U.	D 1-1	1-1	7	Fretwell (pen)	3702

Goalscorers

League (58): Ingram 15 (2 pens), Gilliver 11, Ham 10, Oates 8, Brown 3, Baker 3, Fretwell 2 (1 pen), Latcham 2, Napier 1, Cooper 1, Johnson 1, Own Goal 1.
League Cup (1): Hall.
F.A.Cup (9): Ingram (3) (2 pens), Gilliver, Cooke, Brown, Ham, Baker, Oates.

League Cup	First Round	Darlington (a)	1-2
F.A. Cup	First Round	Workington (h)	2-0
	Second Round	Barnsley (a)	1-1
		(h)	2-1
	Third Round	Alvechurch (h)	4-2
	Fourth Round	Luton T. (a)	0-3

Ritchie	Podd	Cooper	Johnston	Napier	Fretwell	Brown	Ham	Ingram	Gilliver	Latcham	Hall	Denton	Baker	Oates	Cooke	Watson	Middleton	Johnson	Downsborough
1	2	3	4	5	6	7	8*	9	10	11	12								
1	2	3	4	5	6	8		9	10	11	7*	12							
1	2	3	4	5	6			9	10	11*		12	7	8					
1	2	3	4	5	6	7		9	10	11				8					
1	2	3	4	5	6	7		9	10*	11		12		8					
1	2	3	8	5	6	7		9		11				4	10				
1	2	3	8	5	6	7		9		11				4	10				
1	2	3	7*	5	6	8	12	9		11				4	10				
1	2	3		5	6	7	8		10	11				4	9				
1	2	3	12	5	6	7	8		10	11				4	9*				
1	2	3		5	6	7	8*	9	10	11				4	12				
1	2	3	4	5	6	7		9		11	8			10					
1	2	3	4	5	6	8		9		11	7			10					
1	2	3	4	5	6	8			10	11	7			9					
1	2	3*	4	5	6			9	10	11	7	12		8					
1	2	3	4	5*	6			9	10		7	11		8		12			
1	2		4*		6	11		8	10		7	3	12	9			5		
1	2				6	11		9	10		7	3	8	4			5		
1	2		12	5	6	8		10	11		7*	3	9	4					
1		6	11	5		7*		9	10			3	12	4		2		8	
1	2*	6	8	5		11		9	10		7	3	12	4					
		3		5	2	11	10	9				6		4	7			8	1
		6		5	2	11	8	9				3		4	7			10	1
		3		5	2	11	8	9					7	4	6			10	1
		3		5	2	11	8	9					7	4	6			10	1
		3		5	2	8	10		9				7	4	6			11	1
		3		5	2	11	8	9					7	4	6			10	1
	12	3		5	2	11*	8	9					7	4	6			10	1
	2	3		5	11		8	9					7	4	6			10	1
	2	3*		5	11		8	9	12				7	4	6			10	1
	2		11	5	6		10	9					7	4		3		8	1
		3*	11	5	2		8	9					7	4	6	12		10	1
			11	5	2		8	9					7	4	6	3		10	1
	2		11	5	3		8	9					7	4	6			10	1
	2			5	11		8	9	12				7*	4		3	6	10	1
	2	3		5	6		8	9	7		11			4				10	1
	2	3		5*	6		8	9	7		11			4	12			10	1
1	2	3		5	6		8	9	7		11			4				10	
1	2	3		5	6	11*	8	9	10		7			4	12				
	2	3		5	6	11	8	9	10		7			4					1
	2	3		5	6	12	8	9	11		7*			4				10	1
	2	3	12	5	6		8	9	11		7			4				10*	1
	2			5	6		8	9	10		7	3		4				11	1
	2	3		5	6		8	9	10		7			4				11	1
	2	3		5	6		8	9*	10		7	12		4				11	1
	2	3		5	6	10	8		9		7			4				11	1
23	36	38	20	44	44	28	29	41	28	15	21	9	15	44	17	4	3	24	23
	+ 1s		+ 3s			+ 1s	+ 1s		+ 2s		+ 1s	+ 5s	+ 3s		+ 3s	+ 2s			

BRADFORD CITY—PLAYERS

Player and position	*Ht.*	*Wt.*	*Birthplace*	*Clubs*	*League Appearances*	*Goals*
Goalkeepers						
Peter Downsborough	5 10½	13 2	Halifax	Halifax T.	148	—
				Swindon T.	274	—
				Brighton (on loan)	3 —	—
				Bradford C.	23	—
Stephen Jones	5 11	11 10	Harrogate	Bradford C.	2	—
*John Ritchie	6 0	12 3	Auchterderran	Cowdenbeath	not known	—
				Brechin C.	148	—
				Bradford C.	64	—
Defenders						
Ian Cooper	5 10	11 12	Bradford	Bradford C.	356+1	2
Cec Podd	5 9	10 0	St. Kitts, W. Indies	Bradford C.	104+3	—
John Napier	6 2	12 2	Lurgan	Bolton W.	69	2
(N. Ireland)				Brighton	217+2	5
				Bradford C.	75	2
John Middleton	5 10	11 7	Rawmarsh	Bradford C.	5	—
*Roger Denton	5 10½	11 10	Stretford	Bolton W.	3+1	—
				Bradford C.	25+5	—
				Rochdale (on loan)	2	—
David Fretwell	5 9	10 9	Normanton	Bradford C.	86	2
Joseph Cooke	5 11	12 0	Dominica	Bradford C.	21+3	—
Midfield						
Graham Oates	6 2½	12 4	Bradford	Bradford C.	158+3	19
*John Johnston	5 8	10 4	Belfast	Blackpool	19+5	2
				Halifax (on loan)	3+1	1
				Bradford C.	55+4	4
Les Latcham	5 8	11 4	Stanley	Burnley	149+5	10
				Plymouth Arg.	83	13
(contract cancelled December 1973)				Bradford C.	15	2
Ronnie Brown	5 7	10 6½	Sunderland	Blackpool	54+7	13
				Plymouth Arg.	31+5	3
				Bradford C.	62+1	10
Garry Watson	5 8	10 6	Bradford	Bradford C.	9+4	2
Forwards						
*John Hall	5 9½	10 11	Bramley	Bradford C.	417+13	63
Bobby Ham	5 5	10 6	Bradford	Bradford P.A.	21	6
				Grimsby T.	2	1
				Bradford P.A.	134	47
				Bradford C.	115	40
				Preston N.E.	43	14
				Rotherham U.	67+1	24
				Bradford C.	29+1	10
Gerry Ingram	5 10	12 8	Hull	Blackpool	33+1	18
				Preston N.E.	107+3	40
				Bradford C.	94	30
Allan Gilliver	6 1½	13 7	Huddersfield	Huddersfield T.	46	22
				Blackburn R.	32+2	9
				Rotherham U.	23+2	2
				Brighton	54+3	19
				Lincoln C.	33+4	8
				Bradford C.	68+2	30
Rodney Johnson	5 7½	11 4	Leeds	Leeds U.	18+3	4
				Doncaster R.	106+1	23
				Rotherham U.	108+2	8
				Bradford C.	24	1
Roy Baker	5 7	10 12	Bradford	Bradford C.	24+4	6

President:

Chairman:

Directors: P. L. Davey, B. J. Poyton (Hon. Treasurer), C. W. Wheatley, R. Blindell, F. A. Davis.

Team Manager: Mike Everitt

General Manager/Secretary: D. R. Piggott.

P.R.O.: D. R. Piggott. *Year Formed:* 1888.

Turned Professional: 1900. *Limited Company:* 1902.

Previous Grounds: Shotter's Field, Windmill Road; 1898, Boston Park; 1904, Griffin Park.

Honours: *Football League*, Highest Position in Division 1, 5th, 1935–36. Division 2, Champions: 1934–35. Division 3(S), Champions: 1932–33; Runners-up: 1929–30, 1957–58. Division 4, Champions: 1962–63. *F.A. Cup*, best season: 6th Rd., 1938, 1946, 1949. *Football League Cup*, best season: 3rd Rd., 1961, 1969.

© Brentford Football and Sports Club Limited, 1972

Record Victory: 9-0 v Wrexham, Division 3, Oct. 15th, 1963.

Record Defeat: 0-7 v Swansea T., Division 3(S), Nov. 8th, 1924; 0-7 v Walsall, Division 3(S) Jan. 19th, 1957.

Most League Points: 62, Division 3(S), 1932–33; 62, Division 4, 1962–63.

Most League Goals: 98, Division 4, 1962–63.

Highest League Scorer in Season: Jack Holliday, 36, Division 3(S), 1932–33.

Most League Goals in Total Aggregate: Jim Towers, 153, 1954–61.

Most Capped Player: Idris Hopkins, 12, Wales.

Most League Appearances: Ken Coote, 514, 1949–64.

Record Transfer Fee Received: £55,000 from Manchester U. for Stewart Houston, Dec. 1973.

Record Transfer Fee Paid: £17,500 to West Ham U. for John Dick, Sept. 1962.

Managers Since the War: Harry Curtis, Jackie Gibbons, Jimmy Bain, Tom Lawton, Bill Dodgin (Snr.), Malcolm McDonald, Tommy Cavanagh, Billy Gray, Jimmy Sirrel, Frank Blunstone.

Address of Supporters Club: Same as Football Club.

Address of the Club Shop or Boutique: c/o the Club.

Griffin Park, Braemer Rd., Brentford, Middlesex TW8 ONT. Telephone 01-560-2021. *Ground capacity:* 37,000 (30,500 under cover). *Record attendance:* 39,626 v Preston N.E., F.A. Cup 6th Rd., March 5, 1938. *Record receipts:* £6,358 v Burnley, F.A. Cup 3rd Rd. Replay, January 12, 1965. *Pitch measurements:* 114 yds × 75 yds.

How to get there: South Ealing (Underground, Piccadilly line). Southern Region trains from Waterloo to Brentford Central. Buses 91, 65, 116, 117, E1, E2, 267. The ground is within a mile of the M4 and A4 roads.
Match tickets: All admission by cash through turnstiles.
Car parking: Mainly confined to streets around the ground. A small park at Ealing Road entrance and a larger one at the junction of Brook Road and Clifden Road; charges 15–20p. Access to the latter may be gained only by the gate in Clifden Road approaching from the Boston Manor Road end.
Entertainments/catering facilities: Catering kiosks and licensed bars in the ground. A members' social club, the Bees Club in Braemer Road, provides entertainment throughout the year.
Club-shop: The Supporters' Club sells all souvenir items. Applications for price lists, etc should be sent to the Sales Secretary, Brentford Football Supporters & Social Club, c/o Brentford F.C., accompanied by S.A.E.
Handbooks/programmes: Programmes not available on subscription.
Extra information: One of only six clubs to win all their home games in a season; Brentford accomplished this feat in 1929–30.

Club Colours: Red and white striped shirts, black shorts.
Change Colours: White shirts with royal blue and red diagonal stripes, royal blue shorts
First Team Trainer: C. T. F. Willard.
Club Nickname: 'Bees'.

BRENTFORD 1973–74 LEAGUE RECORD

Date	*Venue*	*Opponents*	*Result*	*H/T Score*	*League Pos'n*	*Goalscorers*	*Attendance*
Aug 25	A	Hartlepool	L 0-1	0-0	—		3442
Sept 1	H	Exeter C.	L 0-1	0-1	23		4820
8	A	Darlington	W 2-1	0-1	16	Woon, Cross	2287
10	H	Torquay U.	D 0-0	0-0	—		5580
15	H	Doncaster R.	W 2-0	1-0	12	Cross 2	4960
17	H	Reading	L 0-1	0-0	—		8720
22	A	Bury	L 0-3	0-1	20		4329
29	H	Barnsley	W 5-1	3-0	13	Boyle (og), Woon 2, Docherty, Metchick	5010
Oct 3	A	Reading	L 0-1	0-0	—		11,100
6	A	Lincoln C.	L 2-3	2-0	19	Woon, Cross	4056
13	H	Peterborough U.	L 0-1	0-0	21		6140
20	H	Rotherham U.	D 1-1	0-0	20	Webb	4420
24	A	Torquay U.	L 0-3	0-2	—		4284
27	A	Scunthorpe U.	L 1-4	1-4	24	Cross	2376
Nov 3	H	Mansfield T.	W 4-1	0-1	22	Houston, Cross 3 (1 pen)	4331
10	A	Workington	W 2-0	0-0	18	Woon, Riddick	970
12	A	Stockport	D 1-1	1-0	—	Riddick	2148
17	H	Chester	W 3-0	2-0	16	Cross 3	5160
Dec 1	H	Gillingham	L 0-3	0-1	17		5750
8	A	Bradford C.	D 1-1	1-1	17	Webb	3243
15	H	Darlington	D 0-0	0-0	16		3170
22	A	Barnsley	L 1-2	1-1	17	Cross	2254
26	H	Newport Co.	D 1-1	1-1	18	Graham	5440
Jan 1	A	Exeter C.	L 1-2	1-0	20	Salvage	5754
5	H	Swansea C.	L 0-2	0-1	22		3500
12	A	Doncaster R.	W 2-1	2-1	20	Woon 2	3009
19	H	Hartlepool	L 1-2	1-1	22	Allen	4640
26	A	Crewe Alex.	D 0-0	0-0	21		1380
Feb 2	A	Northampton T.	D 0-0	0-0	21		4135
9	H	Bury	L 1-2	1-0	22	Cross	4010
16	A	Peterborough U.	L 0-1	0-1	23		7645
23	H	Lincoln C.	W 2-1	1-1	22	Salvage, Cross	4170
Mar 2	A	Newport Co.	D 1-1	1-0	20	Salvage	2167
9	H	Scunthorpe U.	W 2-1	2-0	20	Salvage, Allen	4050
16	A	Rotherham U.	D 1-1	0-0	21	Metchick	2259
18	H	Northampton T.	W 3-1	2-0	—	Cross, Simmons, Salvage	3680
23	H	Workington	D 1-1	1-0	17	Cross	5010
26	A	Swansea C.	D 0-0	0-0	—		2148
30	A	Mansfield T.	D 1-1	0-1	17	Graham	1909
Apr 1	H	Crewe Alex.	W 3-0	1-0	—	Cross, Metchick, Simmons	5550
6	H	Stockport Co.	D 0-0	0-0	16		5620
12	A	Colchester U.	L 1-2	0-1	—	Simmons	8155
13	A	Chester	D 0-0	0-0	16		2643
16	H	Colchester U.	D 0-0	0-0	—		7480
20	H	Bradford C.	W 2-0	0-0	16	Simmons, Poole	5220
27	A	Gillingham	L 0-1	0-0	18		9337

Goalscorers

League (48): Cross 17 (1 pen), Woon 7, Salvage 5, Simmons 4, Metchick 3, Webb 2, Riddick 2, Allen 2, Graham 2, Docherty 1, Houston 1, Poole 1, Own Goal 1.
League Cup (1): Webb.
F.A.Cup (1): Allen.

League Cup	First Round	Orient (h)	1-2
F.A. Cup	First Round	Plymouth Arg. (a)	1-2

Priddy	Nelmes	Scales	Bence	Gelson	Houston	Docherty	Cross	Webb	Allen	Salvage	Hawley	Woon	Towse	Brown	Metchick	Reed	Riddick	Graham	Cotton	Sherwood	Poole	Harding	Gabriel	Simmons
1	2	3	4	5	6	7	8	9	10	11														
1	2	3	7	5	6		8	9	10*	11	4	12												
1		3	6	4	5	10	9	7		11	2	8												
	5	3	4		6	10	9	7		11	2	8	1											
	3	5	6		4	7*	10	8	12	11	2	9	1											
	3	4	6		5	7*	10	8	12	11	2	9	1											
1	5	3	4		6	12	8	7*	10	11	2	9												
1		3	4		6	7	9			11	2	8		5	10									
1		3	4		6		9			11	2	8		5	10	7								
1		3		5	10		9				2	8		6	11	7	4							
1		3		5	6		9		12	11	2	8			10	7*	4							
1		3		5	6		9	7	12	11	2				10*		4	8						
		3	10	5	6		9	8		11	2		1			12	4*	7						
		3	4	5	6		9	7*		11	2	12	1		8			10						
1		3		5	6		9			11	2	10			8		4	7						
1	2	3		4	5		9			11		10			8		6	7						
1	2	3		5	6		8	12		11		9			7		4*	10						
1	2	3		5	6		9			11		10			7		4	8						
1	2	3		5	6	11	8		12			9			10		4*	7						
1	2	3		5	6	7	8	9	11		4							10						
1	2	3		5	6	11	10	9*	7		4						12	8						
1	2	3		4	5		11		8		6	10*					9	7	12					
1	2	3		5	6		8			11	4				9		7	10						
1	6	3		5			8			11	2	9			7		4	10						
1	6	3		5			8			11	2	9			10		4	7						
	6	3		5			12		9	11	2	10*			8		4	7		1				
	6	3		5			12		10*	11	2	9			8		4	7		1				
1	6	3	2	5			8		12	11		9			10*		4	7						
1	6	3	2	5			8	12	11			9					4	7	10*					
1	6	3	2	5			8	11	12			9			10		4	7*						
1	6		2	5		7	9		3	11		8			10		4							
1	3		2	5		7	10		6	11		12			8		4				9*			
	6		2	5		7	9		3	11					10		4			1		8		
	6		2	5		7	9		3	11					10		8			1		4		
	6		2	5			8		3	11					10			7		1			4	9
	6		2	5			9		3	11					10			7		1			4	8
	6		2	5			9		3	11					10			7		1			4	8
	6		2	5			9		3	11					10			7		1			4	8
	6		2	5			9		3	11					10			7		1			4	8
	6		2	5			9		3	11					10			7		1			4	8
	6		2	5			9		3	11					10			7		1			4	8
	6		2	5					3	11					10			7		1	9		4	8
			2	5					3			8			10		6	7		1	12	11	4*	9
		11	2	5					3						10		6	7		1	9	4		8
		10	2	5					3*	11					12		6	7		1	9	4		8
		10	2	5					3	11					4		6	7		1	9			8
25	33	33	30	40	23	13	39	13	25	37	22	24	5	3	33	3	26	31	1	16	5	5	9	12
						+ 1s	+ 2s	+ 2s	+ 7s			+ 3s			+ 1s	+ 1s	+ 1s		+ 1s			+ 1s		

BRENTFORD—PLAYERS

Player and position	*Ht.*	*Wt.*	*Birthplace*	*Clubs*	*League Appearances*	*Goals*
Goalkeepers						
Paul Priddy	6 0	11 8	Isleworth	Brentford	50	—
Garry Towse	6 0	13 8	Dover	C. Palace Brentford (contract cancelled December 1973)	— 5	— —
Defenders						
*Jimmy Gabriel	5 10	11 7	Dundee	Dundee 55(—) Everton 255+1(33) Southampton 190+1(26) Bournemouth 53(4) Swindon T. (on loan) 6(—) Brentford 9(—)		
*Alan Hawley	5 9	10 12	Woking	Brentford 316+3(4) Fulham (on loan) —(—) Aldershot (on loan) —(—)		
Terry Scales	5 10	11 5	Stratford	West Ham U. Brentford	— 117	— 1
Peter Gelson	5 11	11 13	Hammersmith	Brentford	465+3	17
Alan Nelmes	6 0	11 0	Hackney	Brentford	273+1	2
Keith Lawrence	6 1	13 6	Farnborough, Kent	Chelsea W.B.A. (on loan) Brentford	— — —	— — —
Midfield						
Mike Allen	5 11	10 8	S. Shields	Middlesbrough Brentford	32+3 80+8	1 9
Paul Bence	5 9	11 0	Littlehampton	Brighton 0+1(—) Reading 12+1(2) Brentford 139+5(4)		
John Graham	5 7	10 12	Glasgow	Morton 6(1) Dundee U. 21+2(10) Guildford C. (not known) Brentford 148+1(21)		
Dave Metchick	5 8	11 0	Derby	Fulham 47(9) Orient 75(15) Peterborough 38(6) Q.P.R. 0+3(1) Arsenal —(—) Brentford 33+1(3)		
Kevin Harding	0 0	00 0		Brentford	5	—
Forwards						
*John Docherty	5 6	9 5	Glasgow	Brentford 17(2) Sheffield U. 41(9) Brentford 97(31) Reading 45+1(8) Brentford 137+4(34)		
Dave Simmons	5 11	12 13	Gosport	Arsenal —(—) Bournemouth 7(3) Aston Villa 13+4(7) Walsall (on loan) 5(2) Colchester U. 52+5(11) Cambridge U. 19+5(3) Brentford 12(4)		
Gordon Riddick	6 0	12 6	Watford	Luton T. 101+1(16) Gillingham 114(24) Charlton Ath. 26+3(5) Orient 13+8(3) Northampton T. 28(3) Brentford 26+1(2)		
Andy Woon	6 0	12 7	Bognor	Brentford	29+4	10
*Stan Webb	6 0	12 0	Middlesbrough	Middlesbrough 20+7(6) Carlisle U. 16+10(5) Brentford 37+2(8)		
Roger Cross	6 0	13 7	London	West Ham U. 5+2(1) Orient (on loan) 4+2(2) Brentford 62(20) Fulham 39+1(8) Brentford 58+2(21)		
Gary Smith	6 1	11 8	Greenford	Brentford	—	—
Barry Salvage	5 11	11 10	Bristol	Fulham 7(—) Millwall 1+1(—) Q.P.R. 16+5(1) Brentford 53(8)		
Richard Poole	6 1		Hefton	Brentford	5+1	1
Roy Cotton			Fulham	Brentford	1+1	—

BRIGHTON & HOVE ALBION DIV. 3

President: His Grace The Duke of Norfolk, E.M., K.G., T.C., J.P.

Chairman: M. K. Bamber.

Directors: N. J. Hyams, W. Smith, D. Sizen, K. Wickenden, G. H. Hutchinson, H. Bloom, T. Appleby.

Manager: Brian Clough.

Asst. Manager: Peter Taylor.

Secretary: Kenneth Calver. *Year Formed*: 1900.

Turned Professional: 1900. *Limited Company:* 1901.

Previous Name: Brighton & Hove Rangers.

Previous Grounds: 1900, Withdean; 1901, County Ground; 1902, Goldstone Ground.

Honours: *Football League:* best season: 12th, Div. 2, 1958–59. Division 3(S), Champions: 1957–58; Runners-up: 1953–54, 1955–56, Division 3: 1971–72. Division 4, Champions: 1964–65. *F.A. Cup,* best season: 5th Rd., 1929–30, 1932–33, 1945–46, 1959–60, old 3rd Rd., 1913–14, 1923–24. *Football League Cup,* best season: 4th Rd., 1966–67.

Record Victory: 10-1 v Wisbech, F.A. Cup, 1st Rd., Nov. 13th, 1965.

Record Defeat: 0-9 v Middlesbrough, Division 2, Aug. 23rd, 1958.

Most League Points: 65, Division 3(S), 1955–56, and Division 3, 1971–72.

Most League Goals: 112, Division 3(S), 1955–56.

Highest League Scorer in Season: H. Vallance, 30, Division 3(S), 1929–30.

Most League Goals in Total Aggregate: Tommy Cook, 113, 1922–29.

Most Capped Player: Jack Jenkins, 8, Wales.

Most League Appearances: 'Tug' Wilson, 509, 1922–36.

Record Transfer Fee Received: £15,000 from Derby Co. for Bill Curry, Sept. 1960, and from West Ham U. for R. Lutton, March 1973.

Record Transfer Fee Paid: £40,000 to Norwich C. for Ian Mellor, April. 1974.

Managers Since the War: Tommy Cook, Don Welsh, Billy Lane, George Curtis, Archie Macaulay, Freddie Goodwin, Pat Saward.

Address of Supporters Club: Albion Shop, Goldstone Ground, Hove.

Goldstone Ground, Old Shoreham Rd., Hove, Sussex, BN3 7DE. Telephone Brighton 739535. *Ground capacity:* 38,000. *Record attendance:* 36,747 v Fulham, Division 2, December 27, 1958. *Record receipts:* £9,007 v Wolverhampton W., Football League Cup, September 24. 1969. *Pitch measurements:* 112 yds × 75 yds.

How to get there: Buses 5, B5, 26, 40, 55, 19 from Old Steyne and 11 via Brighton station and Old Shoreham Rd. Hove station is five minutes walk from the ground.

Match tickets: Postal bookings for tickets three weeks in advance.

Car parking: No parks. Street parking only.

Entertainments/catering facilities: Bars and tea stands around the ground.

Club shop: At the ground; sells all types of souvenirs.

Handbooks/programmes: Programmes available by post from the club shop.

Extra information: In 1933–34 Oliver Brown was Brighton's leading scorer with 12 goals; yet he played in only 8 matches!

Club Colours: Blue and white striped shirts, blue shorts, blue stockings.

Change Colours: All red.

First Tream Trainer: Glen Wilson.

Club Nickname: 'The Albion'.

BRIGHTON & HOVE ALBION 1973–74 LEAGUE RECORD

Date	*Venue*	*Opponents*	*Result*	*H/T Score*	*League Pos'n*	*Goalscorers*	*Attendance*
Aug 25	A	Rochdale	D 1-1	1-0	—	Bridges	2306
Sept 1	H	AFC Bournemouth	L 0-2	0-1	17		9835
8	A	Plymouth Arg.	W 1-0	1-0	14	Towner	7011
10	A	Southport	D 1-1	0-0	—	Beamish	3462
15	H	Charlton Ath.	L 1-2	1-1	18	Bridges	9379
19	H	Oldham Ath.	L 1-2	1-1	—	Robertson (pen)	6870
22	A	Grimsby T.	D 0-0	0-0	20		7797
29	H	Watford	L 0-1	0-1	22		7645
Oct 2	A	Oldham Ath.	W 1-0	0-0	—	Beamish	6929
6	A	Blackburn R.	L 1-3	1-0	19	Beamish	6526
13	H	Halifax T.	L 0-1	0-1	21		6228
20	H	Shrewsbury T.	W 2-0	1-0	19	Howell, R., Beamish	5308
24	H	Southport	W 4-0	1-0	—	Howell, R., O'Sullivan, Spearritt, Bridges	6417
27	A	Hereford U.	L 0-3	0-2	19		8139
Nov 3	H	York C.	D 0-0	0-0	19		16,017
10	A	Huddersfield T.	D 2-2	0-1	19	Beamish, Bridges	6057
13	A	Walsall	W 1-0	0-0	—	Hilton	5116
17	H	Chesterfield	D 0-0	0-0	18		14,148
Dec 1	H	Bristol R.	L 2-8	1-5	18	O'Sullivan, Howell, R.	10,762
8	A	Tranmere R.	L 1-4	0-2	18	Robertson	4458
22	A	Watford	L 0-1	0-1	20		5909
26	H	Aldershot	L 0-1	0-1	20		14,769
29	H	Plymouth Arg.	W 1-0	0-0	20	Beamish	11,181
Jan 1	A	AFC Bournemouth	D 0-0	0-0	20		17,094
12	A	Charlton Ath.	W 4-0	0-0	20	Howell (R) 3 (1 pen), O'Sullivan	6878
20	H	Rochdale	W 2-1	0-0	17	Towner, Beamish	18,885
27	A	Cambridge U.	D 1-1	0-0	18	Brown	7749
Feb 2	A	Port Vale	L 1-2	0-2	18	Beamish	3728
9	H	Grimsby T.	D 1-1	0-1	19	Bridges	10,469
16	A	Halifax T.	D 2-2	0-2	18	Robertson (pen), Templeman	2767
23	H	Blackburn R.	W 3-0	1-0	18	Welch (pen), Bridges 2	12,000
27	H	Wrexham	W 2-1	2-1	—	Howell (R) (pen), O'Sullivan	7510
Mar 3	A	Aldershot	W 1-0	1-0	15	Beamish	9837
10	H	Hereford U.	W 2-1	0-1	10	Beamish, Piper	17,061
16	A	Shrewsbury T.	L 0-1	0-1	13		2077
20	H	Port Vale	W 2-1	2-0	—	Bridges, McEwan	9365
23	H	Huddersfield T.	L 1-2	1-1	14	McEwan	12,564
25	A	Wrexham	L 0-1	0-1	—		5925
30	A	York C.	L 0-3	0-2	17		6708
Apr 3	H	Cambridge U.	W 4-1	2-1	—	Bridges, Welch, McEwan, Howell (R) (pen)	9851
6	H	Walsall	W 2-1	1-1	12	Bridges, Robertson	10,574
12	A	Southend U.	W 2-0	0-0	—	Beamish 2	9772
13	A	Chesterfield	L 0-1	0-1	12		6917
15	H	Southend U.	L 0-2	0-2	—		12,943
20	H	Tranmere R.	L 1-3	1-2	16	Howell (R) (pen)	9593
27	A	Bristol R.	D 1-1	1-0	18	Robertson	19,137

Goalscorers

League (52): Beamish 12, Bridges 10, Howell (R) 9 (4 pens), Robertson 5 (2 pens), O'Sullivan 4, McEwan 3, Towner 2, Welch 2 (1 pen), Templeman 1, Spearritt 1, Hilton 1, Brown 1, Piper 1.

League Cup (1): Templeman.

League Cup	First Round	Charlton Ath. (h)	1-2
F.A. Cup	First Round	Walton & H. (a)	0-0
		(h)	0-4

Powney	Howell, G.	Ley	Templeman	Gall	Spearritt	Towner	Bridges	Beamish	Bromley	O'Sullivan	Brown	Howell, R.	Robertson	Downsborough	Goodwin	Hilton	Boyle	Piper	Murray	Busby	Conway	Grummitt	Goodeve	Wilson	Welch	Fuschillo	McEwan
1	2	3	4	5	6	7*	8	8	10	11	12																
1	2	3	7	5			8	9	10	11	6	4*	12														
	2	3		5	6	7*	8			11		4	9	1	12	10											
		3	2	5			8	7		11		4	9	1	6	10											
		3	2	5	12		7*	8		11		4	9	1	6	10											
1		3	2	5	12		8	7*		11		4	9		6	10											
1		3		5	2	7*	9	12		11		4			6	10	8										
1	2		3	5	6	7	9	10		11		4*				12	8										
1			2	5	10	7		8		11					3	9	4	6									
1			2	5	10	7		8		11					3*	9	4	6	12								
1	2*		4	5	3	7	12	8		11						9	10	6									
1		3	2	5	10		7	9		11		4					8*	6		12							
1		3	2	5	8		7	9		11		10					4	6									
1	6*	3	2	5			7	9		11		10				12	8	4									
1		3	2	5			7	9		11		8	10				4	6									
1		3		5	2		7	8		11			10*		12	9	4	6									
1		3	2	5	4		7	8		11			10			9		6									
1		3	2	5	4		7	8*		11			10			9		6			12						
1	12	3*	2	5	4	6		8		11		7	10			9											
	2	3		5	7	4		8		11			10			9						1	6				
	3		2	5		7		8		11			10			9		4				1	6				
			2	5				9		11			7			10		6				1	8	3	4		
			2	5		7		9		11		8	10					6				1		3	4		
			2	5		7		8		11		10	9					6				1		3	4		
			2	5		7		8		11		10	9					6				1		3	4		
			2	5		7		8		11		10	9					6				1	12	3	4*		
			2	5	10	7*		8		11	12		9					6				1		3	4		
			2	5	7		9	8		11*	12		10					6				1		3	4		
			2	5	10	7	9	8		11								6				1		3	4		
			2		8	7	9			11	5		10					6				1		3	4		
			2		10	7*	8	9		11	5	12						6				1		3	4		
				5	10		9	8		11		7						6				1		3		2	4
				5			9	8		11		7	12					6				1		3	4*	2	10
				5	10*		9	8		11		7	12					6				1		3		2	4
				5		12	9	8*		11		7	10					6				1		3		2	4
1				5			9	8		11		10						6						3	4	2	7
1				5			9	10		11		7						6						3	8	2	4
1				5			9	8		11		10						6					2	3	4		7
1				5*			12	9		11	6	8	10										2	3	4		7
1			2				9	8		11	5	10												3	4	6	7
1			2				9	7		11			10					5						3	8	6	4
1			2				9	8		11			10					5						3	4	6	7
1			2			12	9*	8		11			10					5						3	4	6	7
1			2			12	9	8		11			10					5						3	4*	6	7
1			2			7		9		10		4	11					5						3		6	8
1			2			8		9		11			10					5						3	4	6	7
27	8	16	34	37	21	20	31	43	2	46	5	26	27	3	6	15	10	34				16	5	25	21	13	15
	+ 1s				+ 2s	+ 3s	+ 2s	+ 1s			+ 3s	+ 1s	+ 3s		+ 2s	+ 2s			+ 1s	+ 1s	+ 1s		+ 1s				

BRIGHTON—PLAYERS

Player position	*Ht.*	*Wt.*	*Birthplace*	*Clubs*	*League Appearances*	*Goals*
Goalkeepers						
Peter Grummitt	5 10	11 1	Bourne	Nottingham F. 313(—) Sheffield W. 121(—) Brighton 16(—)		
*Brian Powney	5 9	10 12	Seaford	Brighton	351	—
Defenders						
Ken Goodeve	5 10	10 10	Manchester	Manchester U. —(—) Luton T. 9+6(—) Brighton 5+1(—)		
*George Ley	5 9b	11 12	Exeter	Exeter C. 91(7) Portsmouth 183+1(10) Brighton 47(—)		
Andy Rollings	6 0	11 8	N. Weston	Norwich C.	4	—
				Brighton	—	—
Steve Govier	6 0	12 0	Watford	Norwich C.	22	1
				Brighton	—	—
Paul Fuschillo	5 10½	11 8	London	Blackpool	8+3	—
				Brighton	13	—
Bill McEwan	5 10	11 2	Cleland	Hibernian 59+2(2) Blackpool 4(—) Brighton 15(3)		
Steve Piper	5 10	11 0	Brighton	Brighton	43	1
*Pat Hilton	5 8	10 0	Aylesham	Brighton	18+2	1
Norman Gall	5 9	11 5	Wallsend	Brighton	425+12	4
Ian Goodwin	6 0	12 11	Irlam	Coventry C.	4	—
				Brighton	52+4	—
Harry Wilson	5 9½	10 12	Hetton-le-Hole	Burnley	12	—
				Brighton	25	—
*Michael Brown	5 9	11 8	Swansea	C. Palace —(—) Brighton 5+3(1) Brentford (on loan) 3(—)		
*Graham Howell	5 8	10 13	Manchester	Manchester C. —(—) Bradford C. 45(—) Brighton 40+4(—)		
Ronald Welch	5 6½	10 7	Chesterfield	Burnley	1	—
				Brighton	21	2
*Ron Howell	5 8	10 0	Tottenham	Millwall 7+7(—) Cambridge U. 10+1(1) Swindon T. 22+3(1) Brighton 26+1(9)		
Forwards						
Peter O'Sullivan	5 6	10 0	Colwyn Bay	Manchester U.	—	—
(Wales)				Brighton	169	17
*Barry Bridges (England)	5 10	11 11	Norwich	Chelsea 174+2(80) Birmingham C. 83(36) Q.P.R. 72(32) Millwall 77(27) Brighton 56+10(14)		
*Alan Boorn	5 6	9 12	Folkestone	Coventry C.	—	—
				Brighton	2	—
Fred Binney	5 10	11 7	Plymouth	Torquay U.	5+4	1
				Exeter C.	17	11
				Torquay U.	19+3	9
				Exeter C.	161	79
				Brighton	—	—
Terry Towner	5 7	9 11	Brighton	Brighton	34+3	4
David Busby	5 10	11 8	Paddington	Brighton	0+1	—
Mike Conway	5 7	10 1	Sheffield	Brighton	0+1	—
Ian Mellor	6 1	10 12	Manchester	Manchester C. 36+4(7) Norwich C. 28+1(2) Brighton —(—)		

BRISTOL CITY DIV. 2

Chairman: Robert Hobbs.

Vice-Chairman: C. G. Griffiths.

Directors: J. E. Lindner, S. F. Kew, W. G. Garland, A. R. Hobbs, N. B. Jones, O. F. L. Brown.

Manager: Alan Dicks. *Secretary:* A. R. Sully.

Coach: John Sillett. *Year Formed:* 1894.

Turned Professional: 1897. *Limited Company:* 1897.

Previous Grounds: 1894, St. John's Lane; 1904, Ashton Gate.

Previous Name: 1894–97, Bristol South End.

Honours: *Football League*, Division 1, Runners-up: 1906–07. Division 2, Champions: 1905–06. Division 3 (S), Champions: 1922–23, 1926–27, 1954–55; Runners-up: 1937–38. Division 3, Runners-up: 1964–65. *F.A. Cup*, Runners-up: 1909. *Football League Cup*, Semi-final: 1970-71.

Record Victory: 11-0 v Chichester, F.A. Cup, 1st Rd., Nov. 5th, 1960.

Record Defeat: 0-9 v Coventry C., Division 3(S), Apr. 28th, 1934.

Most League Points: 70, Division 3(S), 1954–55.

Most League Goals: 104, Division 3(S), 1926–27.

Highest League Scorer in Season: Don Clark, 36, Division 3(S), 1946–47.

Most Capped Player: Billy Wedlock, 26, England.

Most League Appearances: John Atyeo, 597, 1951–1966 (+ 48 cup ties).

Most League Goals in Total Aggregate: John Atyeo, 315, 1951–66.

Record Transfer Fee Received: £110,000 from Chelsea for Chris Garland, Sept. 1971.

Record Transfer Fee Paid: £62,000 to W.B.A for Bobby Gould, Dec. 1972.

Managers Since the War: Bob Hewison, Bob Wright, Pat Beasley, Peter Doherty, Fred Ford.

Address of SupportersClub: Supporters Club, Bristol City F.C., Ashton Gate, Bristol BS3 2EJ.

Address of Club Shop or Boutique: Robbie Robin Shop, Ashton Gate, Bristol BS3 2EJ.

Ashton Gate, Bristol B3 2EJ. Telephone Bristol 664093 and 665428. *Telegraphic address:* 'City Bristol'. *Ground capacity:* 40,000. *Record attendance:* 43,335 v Preston N.E., F.A. Cup 5th Rd., February 16, 1935. *Record receipts:* £28,000 v Leeds U., F.A. Cup 5th Rd., February 16, 1974. *Pitch measurements:* 115 yds × 75 yds.

How to get there: Buses 6, 7, 9, 19, 22. Parson St. railway station is within walking distance. By special arrangement Ashton Gate station is open to visiting supporters' trains.

Match tickets: Tickets can be booked any length of time before the match; they will be issued 14 days prior to kick-off. Postal application must include remittance and S.A.E. Seats can also be reserved by personal application or by telephone; tickets booked by telephone must be collected 30 minutes before the start of the game.

Car parking: Season-ticket holders park at the ground. Coaches can park in the ground for 25p. Ample street parking around the ground.

Entertainments/catering facilities: Social club in the main stand. Licensed tea bars in the ground.

Club shop: Run by the Supporters' Club; sells all types of souvenirs.

Handbooks/programmes: Supporters' Club produce a handbook. Programmes not available on subscription but postal applications are accepted.

Extra information: Indoor bowling area in the main stand. Large room available for functions caters for 200 people.

Club Colours: Red shirts, white shorts, red stockings.

Change Colours: All white.

Club Captain: Geoff Merrick.

Club Nickname: 'Robins'.

BRISTOL CITY 1973–74 LEAGUE RECORD

Date	*Venue*	*Opponents*	*Result*	*H/T Score*	*League Pos'n*	*Goalscorers*	*Attendance*
Aug 25	H	Bolton W.	W 1-0	1-0	—	Gould	13,288
Sept 1	A	Orient	W 1-0	0-0	2	Tainton	7216
8	H	Luton T.	L 1-3	1-2	9	Gould (pen)	12,208
11	A	Swindon T.	W 1-0	1-0	—	Gould	13,991
15	A	Preston N.E.	D 1-1	0-1	4	Fear	10,790
18	H	Hull C.	W 3-1	0-1	—	Ritchie, Cashley, Gould	10,711
22	H	Sheffield W.	W 2-0	1-0	1	Gould, Fear	13,829
29	A	Middlesbrough	L 0-2	0-0	2		17,049
Oct 2	A	Hull C.	L 1-2	0-2	—	Rodgers	7235
6	H	W.B.A.	D 1-1	1-1	6	Gould	14,326
13	A	Millwall	W 2-0	0-0	4	Gould, Whitehead	7592
20	A	Aston Villa	D 2-2	2-1	3	Fear, Ritchie	26,918
23	H	Swindon T.	W 1-0	1-0	—	Fear	14,474
27	H	Blackpool	L 0-1	0-0	4		11,896
Nov 3	A	Fulham	L 1-2	0-0	5	Tainton	9613
10	H	C. Palace	L 0-1	0-1	9		15,488
17	H	Sunderland	W 2-0	0-0	8	Sweeney, Gillies	14,965
24	A	Carlisle U.	L 1-2	1-1	9	Ritchie	6000
Dec 1	H	Notts Co.	D 2-2	1-1	10	Gillies, Fear	10,436
8	A	Portsmouth	L 0-1	0-0	11		13,178
15	A	Cardiff C.	W 1-0	0-0	9	Gillies	9388
22	H	Middlesbrough	D 1-1	0-1	9	Gillies	13,116
26	A	Oxford U.	L 0-5	0-2	13		7493
29	A	Luton T.	L 0-1	0-1	12		11,398
Jan 1	H	Orient	L 0-2	0-0	14		19,126
12	H	Preston N.E.	D 0-0	0-0	13		11,450
20	A	Bolton W.	L 1-2	1-2	15	Hunt	23,315
Feb 2	H	Cardiff C.	W 3-2	1-2	14	Tainton, Sweeney 2 (1 pen)	24,487
10	A	Sheffield W.	L 1-3	1-1	15	Ritchie	15,888
23	A	W.B.A.	D 2-2	1-1	16	Hunt, Tainton	12,653
26	H	Millwall	W 5-2	1-1	—	Fear 3, Jones (og), Tainton	9605
Mar 2	H	Oxford U.	D 0-0	0-0	14		25,438
16	H	Aston Villa	L 0-1	0-0	16		12,759
19	A	Blackpool	D 2-2	2-1	—	Emanuel, Gow	7710
23	A	C. Palace	L 1-3	0-0	16	Whitehead	16,690
30	H	Fulham	L 0-1	0-0	16		10,946
Apr 6	H	Carlisle U.	W 2-0	1-0	16	Cheesley, Gillies	9570
12	H	Nottingham F.	W 1-0	1-0	—	Cheesley	13,125
13	A	Sunderland	W 2-1	1-1	16	Ritchie, Emanuel	28,884
16	A	Nottingham F.	D 1-1	0-0	—	Ritchie	12,576
20	H	Portsmouth	L 0-2	0-1	16		11,143
27	A	Notts Co.	L 1-2	0-2	16	Gillies	6991

Goalscorers

League (47): Fear 8, Gould 7 (1 pen), Ritchie 6, Gillies 6, Tainton 5, Sweeney 3 (1 pen), Whitehead 2, Hunt 2, Emanuel 2, Cheesley 2, Cashley 1, Rodgers 1, Gow 1, Own Goal 1.
League Cup (5): Gould 2, Fear, Sweeney, Whitehead.
F.A.Cup (5): Merrick 2, Tainton, Fear, Gillies.

League Cup	Seond round	Scunthorpe U. (a)	0-0
		(h)	2-1
	Third Round	Coventry C. (h)	2-2
		(a)	1-2
F.A. Cup	Third Round	Hull C. (h)	1-1
		(a)	1-0
	Fourth Round	Hereford U. (a)	1-0
	Fifth Round	Leeds U. (h)	1-1
		(a)	1-0
	Sixth Round	Liverpool (h)	0-1

Cashley	Sweeney	Merrick	Emanuel	Rodgers	Collier	Tainton	Ritchie	Gould	Gow	Fear	Gillies	Drysdale	Bond	Whitehead	Durrell	Griffin	Hunt	Cheesley
1	2	3	4	5	6	7	8	9	10	11*	12							
1	2	3	4	5	6	7	8	9	10	11								
1	2	3	4	5*	6	7	8	9	10	11		12						
1	2	6	4	5		7	8	9	10	11		3						
1	2	6	4	5*		7	8	9	10	11	12	3						
1	2	6	4	5		7	8	9	10	11		3						
1	2	6	4	5		7	8	9	10	11		3						
1	2	6	4	5		7	8*	9	10	11	12	3						
1	2	6	4	5		7	8	9*	10	11	12	3						
1	2	6	4	5		7	8	9*	10	11	12	3						
	10	6			5	2	4	8	11		9	3	1	7				
	8	6			5	2	4	9	10	7	12	3	1	11*				
	4	6			5	2	8	9	10	11		3	1	7				
	4	6		5		2	8	9	10	11	12	3	1	7*				
	2	6	4*	5		7	8	9	10	11	12	3	1					
	4	6		5		2	8	9	10	12	11	3	1	7*				
	4	3	12	5	6	2	11		10	8*	9		1	7				
	4	3	11	5	6	2	8		10		9	12	1	7*				
	4	3	12	5	6	2	8		10	11	9		1	7*				
	4	3		5	6	2	8		10	11	9		1	7				
	2	3	4	5	6	7	8		10	11	9		1					
	2	3	4	5*	6	7	8		10	11	9		1		12			
	2	3	4	5	6	7	8		10	11*	9		1		12			
	4	6			5	2	8*		10	11	9	3	1		7	12		
	4	6			5	2			10		7	3	1		11		8	9
1	4	6		5	2	7	8		10		9*	3					12	11
1	4	6		5	2	7	8				10	3				12	11	9*
1	2	6		12	5	7	8		4		9	3					11	10*
1	10	6		5	2	7	8		4		9	3					11*	12
1	2	6			5	7	8		4	9	10	3					11	
1	2	6*		12	5	7	8		4	9	10	3					11	
1	2			6	5	7	8		4	9	10	3					11	
1	2	6			5	7	8		4	9	10	3					11	
1	2	6	11		5	7	8		4	9	10	3						
1	2	6	11		5	7	8*		4	9	10	3		12				
1	2		11	6	5	7	8		4	9*	10	3		12				
1	2	6	11		5	7*			4	12	10	3					8	9
1	2	6	11		5	7	8		4	12	10	3						9*
1	2	6	11		5	7	8		4	9	10	3						
1	2	6	11		5	7	8		4	9	10	3						
1	2	6	11		5	7	8		4	9	10*	3					12	
1	2	6	11	5		7			4	9	10	3		12				8*
27	42	40	24	26	31	42	39	16	41	32	28	32	15	9	2		9	7
			+ 2s	+ 2s						+ 3s	+ 8s	+ 2s		+ 3s	+ 2s	+ 2s	+ 2s	+ 1s

BRISTOL CITY—PLAYERS

Player and position	*Ht.*	*Wt.*	*Birthplace*	*Clubs*	*League*	
					Appearances	*Goals*
Goalkeepers						
Len Bond	5 9	12 0	Ilminster	Bristol C.	28	—
Ray Cashley	5 10	11 0	Bristol	Bristol C.	99	1
*Robert Wardle	5 11	11 2	Leeds	Bristol C.	—	—
John Shaw	6 1	13 7	Stirling	Leeds U.	—	—
				Bristol C.	—	—
Defenders						
Brian Drysdale	5 7	11 0	Wingate	Lincoln C.	14	—
				Hartlepool	169+1	2
				Bristol C.	192+2	2
Geoff Merrick	5 9	11 0	Bristol	Bristol C.	142+5	3
Garry Collier	6 1	12 0	Bristol	Bristol C.	34	—
David Rodgers	6 1½	13 2	Bristol	Bristol C.	73+2	3
Gerry Sweeney	5 10	10 10	Glasgow	Celtic	—	—
				Morton	137+2	16
				Bristol C.	114+5	8
Martyn Rogers	5 8	11 5	Bristol	Bristol C.	—	—
Midfield						
John Emanuel (Wales)	5 11	13 7	Ferndale	Bristol C.	90+3	9
Tom Ritchie	5 11	12 8	Scotland	Bristol C.	63+7	10
Trevor Tainton	5 8	11 7	Bristol	Bristol C.	175+23	14
Mike Brolly	5 9	10 4	Galston	Chelsea	7+1	1
				Bristol C.	—	—
Forwards						
Paul Cheesley	5 11	11 4	Bristol	Norwich C.	10+3	1
				Bristol C.	7+1	2
Keith Fear	5 7	10 8	Bristol	Bristol C.	67+12	18
Gerry Gow	5 8	10 8	Glasgow	Bristol C.	160+1	27
Kevin Griffin	5 9	12 0	Plymouth	Bristol C.	1+3	—
Joe Durrell	5 7	10 1	London	West Ham U.	5+1	—
				Bristol C.	2+2	—
Edward Woods	6 0	15 0	Ferndale	Bristol C.	1+1	—
				Scunthorpe U. (on loan)	4	2
Don Gillies	5 10	11 5	Glencoe	Morton	45+2	23
				Bristol C.	39+8	8
Ernie Hunt	5 7	12 0	Swindon	Swindon T.	214	81
				Wolverhampton W.	74	32
				Everton	12+2	3
				Coventry C.	141+4	45
				Doncaster R. (on loan)	9	1
				Bristol C.	9+2	2
Clive Whitehead	5 9	10 7	Birmingham	Bristol C.	9+3	2
Colin Dredge			Bristol	Bristol C.	—	—
James Mann	5 6	11 1	Poole	Leeds U.	2	—
				Bristol C.	—	—

BRISTOL ROVERS DIV. 2

President: Duke of Beaufort. *Chairman:* D. Mearns Milne.

Directors: H. E. L. Brown, J. P. Hare, C. A. L. Stevens, P. W. Hort, A. I. Seager, E. W. H. Godfrey, G. A. W. Holmes, I. S. P. Stevens.

Team Manager: Don Megson.

Secretary: Peter Terry.

Year Formed: 1883. *Turned Professional:* 1897.

Limited Company: 1896.

Previous Names: 1883, Black Arabs; 1884, Eastville Rovers; 1897, Bristol Eastville Rovers; 1898, Bristol Rovers.

Previous Grounds: Purdown, Ashley Hill and Ridgeway Ground

Honours: *Football League,* highest League position: 6th, Division 2, 1955–56, 1958–59. Division 3(S), Champions: 1952–53. Division 3 Runners-up 1973–74 *F.A. Cup,* best season: 6th Rd. 1950–51 and 1957–58

Football League Cup, best season: 5th Rd., 1970–71, 1971–72.

Record Victory: 7-0 v Swansea Town, Division 2, Oct. 2, 1954; v Brighton Division 3(S), Nov. 29, 1952 and v Shrewsbury Town, Division 3 Mar. 21, 1964.

Record Defeat: 0-12 v Luton T., Division 3(S), Apr. 13th, 1936.

Most League Points: 64, Division 3(S), 1952–53.

Most League Goals: 92, Division 3(S), 1952–53.

Highest League Scorer in Season: Geoff Bradford, 33, Division 3(S), 1952–53.

Most League Goals in Total Aggregate: Geoff Bradford, 245, 1949–64.

Most Capped Player: Matt O'Mahoney, 6, Eire, 1, Ireland.

Most League Appearances: Harry Bamford, 487, 1946–58.

Record Transfer Fee Received: £55,000 from Portsmouth for Phil Roberts, May 1973.

Record Transfer Fee Paid: £38,000 to Sheffield U. for Alan Warboys, March 1973.

Managers Since the War: Brough Fletcher, Bert Tann, Fred Ford, Bill Dodgin (Snr).

Address of Supporters Club: 468 Stapleton Road, Bristol.

Address of Club Shop or Boutique: The Rovers Shop, 414 Stapleton Road, Bristol 5.

Bristol Stadium, Eastville, Bristol BS5 6NN. Telephone Bristol 558620. *Ground capacity:* 39,333 (21,000 covered). *Record attendance:* 38,472 v Preston N.E., F.A. Cup 4th Rd., January 30, 1960. *Record receipts:* £16,116 v Stoke F.L. Cup 5th Rd., November 23, 1971. *Pitch measurements:* 112 yds × 76 yds.

How to get there: Buses 44, 45, 11 from Temple Meads Station to Stapleton Rd., five minutes from ground. By car, leave M4 or M5 at M32 junction; M32 runs direct to the ground.

Match tickets: Stand tickets available two weeks prior to the match.

Car parking: Large car parks at Stapleton Rd. and Muller Rd. entrances.

Entertainments/catering facilities: Bars open to the public in both stands. Tea bars on the terraces.

Club shop: In Stapleton Rd.; sells all types of souvenirs.

Handbooks/programmes: Handbooks and programmes available from club shop; programmes can be ordered on subscription.

Extra information: Bristol Rovers went 27 games without defeat in 1952–53, a Third Division (South) record, and 27 games in Division 3 from the start of the season 1973-74 (a Div. 3 record).

Club Colours: Blue and white quartered shirts, white shorts, blue stockings with a white band at top.

Change Colours: White shirts, black shorts and red stockings.

Club Nickname: 'The Pirates'.

BRISTOL ROVERS 1973–74 LEAGUE RECORD

Date	*Venue*	*Opponents*	*Result*	*H/T Score*	*League Pos'n*	*Goalscorers*	*Attendance*
Aug 25	A	AFC Bournemouth	W 3-0	0-0	—	Warboys 2, Bannister	11,379
Sept 1	H	Charlton Ath.	W 2-1	1-1	2	Warboys, Bannister	7323
8	A	Grimsby T.	D 1-1	1-1	3	Jones ,B.	7640
11	H	Hereford U.	D 1-1	0-1	—	Taylor	12,620
15	H	Halifax T.	W 2-0	1-0	2	Stanton 2	7485
18	A	Shrewsbury T.	W 2-0	2-0	—	Prince, Stephens	3016
22	A	Blackburn R.	W 2-0	1-0	1	Bannister, Warboys	8424
29	H	Cambridge U.	W 1-0	0-0	1	Dobson	8919
Oct 2	H	Shrewsbury T.	W 1-0	1-0	—	Warboys	11,455
6	A	Watford	D 0-0	0-0	1		10,202
13	H	Port Vale	D 1-1	0-0	1	Bannister	8882
20	H	York C.	D 0-0	0-0	1		8706
24	A	Hereford U.	D 0-0	0-0	—		12,501
27	A	Huddersfield T.	W 2-1	2-0	1	Warboys, Fearnley	9532
Nov 3	H	Chesterfield	W 1-0	0-0	1	Fearnley	10,198
10	A	Walsall	D 0-0	0-0	1		6058
13	H	Southport	W 3-1	1-1	—	Warboys 3	10,472
17	A	Oldham Ath.	D 1-1	0-1	1	Green	11,018
Dec. 1	A	Brighton & H.A.	W 8-2	5-1	1	Bannister 3, Fearnley, Warboys 4	10,762
8	H	Southend U.	W 4-0	0-0	1	Warboys 3 (1 pen), Jacobs	10,770
22	A	Cambridge U.	D 2-2	1-1	1	Stanton, Warboys	4491
26	H	Plymouth Arg.	W 4-2	2-1	1	Taylor, Warboys 2, Bannister	22,353
29	H	Grimsby T.	D 1-1	1-1	1	Wigginton (og)	14,317
Jan 1	A	Charlton Ath.	D 1-1	0-1	1	Rudge	11,414
12	A	Halifax T.	D 0-0	0-0	1		4507
19	H	AFC Bournemouth	W 3-0	1-0	1	Warboys, Rudge, Bannister (pen)	21,186
27	A	Aldershot	W 3-2	0-0	1	Bannister 2, Warboys	13,196
Feb 2	A	Wrexham	L 0-1	0-0	1		9883
17	A	Port Vale	L 1-3	0-2	1	Rudge	8505
23	H	Watford	W 1-0	0-0	1	Warboys	14,069
Mar 2	A	Plymouth Arg.	L 0-1	0-0	1		11,374
5	H	Rochdale	D 1-1	1-1	—	Bannister	11,195
8	H	Huddersfield T.	W 2-1	2-0	1	Bannister, John	13,543
12	H	Blackburn R.	W 3-0	2-0	—	Jacobs 2, Bannister	14,029
16	A	York C.	L 1-2	0-0	1	Stephens	10,330
19	H	Wrexham	W 1-0	0-0	—	Staniforth	14,510
23	H	Walsall	L 0-2	0-1	1		11,370
25	A	Rochdale	W 1-0	1-0	—	Bannister	1499
30	A	Chesterfield	D 0-0	0-0	1		11,559
Apr 2	H	Aldershot	W 2-1	1-0	—	Staniforth, Rudge	12,746
5	A	Southport	L 0-1	0-0	1		1856
12	A	Tranmere R.	D 0-0	0-0	—		6290
13	H	Oldham Ath.	L 1-2	0-2	1	Bannister	18,692
16	H	Tranmere R.	W 1-0	0-0	—	Bannister	16,090
19	A	Southend U.	D 0-0	0-0	1		8323
27	H	Brighton & H.A.	D 1-1	0-1	1	Bannister (pen)	19,137

Goalscorers

League (65): Warboys 22 (1 pen), Bannister 18 (2 pens), Rudge 4, Stanton 3, Fearnley 3, Jacobs 3, Taylor 2, Stephens 2, Staniforth 2, Prince 1, Jones (B) 1, Dobson 1, Green 1, John 1, Own Goal 1.
F.A. Cup (7): Warboys 2, Bannister, Fearnley, Prince, Dobson, Rudge.

League Cup	First Round	A.F.C. Bournemouth (a)	0-1
F.A. Cup	First Round	Bideford (a)	2-0
	Second Round	Northampton T. (a)	2-1
	Third Round	Nottingham F. (a)	3-4

Eadie	Jacobs	Parsons	Green	Taylor	Stanton	Stephens	Jones, B.	Warboys	Bannister	Dobson	Fearnley	Prince	John	Rudge	Aitken	Coombes	Staniforth	O'Brien
1	2	3	4	5	6	7*	8	9	10	11	12							
1	2	3	4	5	8		7	9	10	11		6						
1	2	3	4	5	8		7	9	10	11		6						
1	2	3	4	5	8	7*		9	10	11	12	6						
1	2	3	4	5	8	7		9	10	11		6						
1	2	3	4	5	8	7		9	10	11		6						
1	2	3	4	5	8	7*		9	10	11	12	6						
1	2	3	4	5	8	7		9	10	11		6						
1	2	3	4	5	8	7		9	10	11		6						
1	2	3	4	5	8	7		9	10	11		6						
1	2	3	4	5	8	7		9	10	11		6						
1	2	3	4	5	8	7		9	10	11		6						
1	2	3	4	5	8	7*		9	10	11	12	6						
1	2	3	4	5	8			9	10	11	7	6						
1	2	3	4	5	8			9	10	11	7	6						
1	2	3	4	5	8	7		9	10	11*		6	12					
1	2	3	4	5	8	7		9	10	11		6						
1	2	3	4	5	8	7		9	10	11		6						
1	2	3	4	5	8			9	10	11	7	6						
1	2	3*	4	5	8			9	10	11	7	6		12				
1	2	3	4	5	8			9	10	11	7	6						
1	2	3	4	5	8			9	10	11	7	6						
1	2	3	4	5	8			9	10	11	7	6						
1	2	3	4	5	8				10	11	7	6		9				
1	2	3	4	5	8			9	10	11		6		7				
1	2	3	4	5	8			9	10	11		6		7				
1	2	3	4	5	8			9	10	11		6		7				
1	2	3	4	5	8	7*			10	11	12	6		9				
1	2	3	4*	5	8	7			10	11	12	6		9				
1	2	3	4	5	8	7		9	10	11*		6		12				
1	2	3	4	5	8	7	11		10		9	6*			12			
1	2	3	4	5	8	7			10	11	9					6		
1	2		4	5	8	7			10			6	11		3		9	
1	2		4	5	8	7			10			6	11		3		9	
1	2		4	5	8	7			10	11		6		12	3		9*	
1	2		4	5	8	7			10			6			3		9	11
1	2	3	4	5	8	7			10	11		6		12			9*	
1	2	3	4	5	8	11		12	10			6		9				7*
1	2	3	4	5	8	7			10*	11		6		9			12	
1	2	3	4	5	8	7				11		6		9			10	
1	2	3	4	5	6	7			12	11*				9			10	8
1	2	3	4	5	8	7		9	10	11*		6		12				
1	2	3	4*	5	8	7		9	10	11		6		12				
1	2	3		5	8	7*		9	10			6		11	4		12	
1	2	3		5	8			9	10			6		11	4		7	
1	2	3	4	5	8			9	10	11*		6		7			12	
46	46	42	44	46	46	31	4	32	44	39	10	43	2	13	6	1	8	3
								+ 1s	+ 1s		+ 6s		+ 1s	+ 6s	+ 1s		+ 3s	

BRISTOL ROVERS—PLAYERS

Player and position	*Ht.*	*Wt.*	*Birthplace*	*Clubs*	*League Appearances*	*Goals*
Goalkepepers						
Richard Crabtree	5 8	10 10	Exeter	Bristol R.	—	—
Jim Eadie	6 2	14 1	Kirkintilloch	Cardiff C.	43	—
				Chester (on loan)	6	—
				Bristol R.	60	—
Dick Sheppard	5 11	13 2	Bristol	W.B.A.	39	—
				Bristol R.	150	—
				Torquay U. (on loan)	2	—
Defenders						
Lindsay Parsons	5 9	11 8	Bristol	Bristol R.	273+6	—
Tom Stanton	5 9	11 9	Edinburgh	Arsenal	—	—
				Mansfield T.	37	1
				Bristol R.	123+10	5
Peter Aitken	5 9	10 11	Penarth	Bristol R.	28	—
Mike Green	6 1	12 4	Carlisle	Carlisle U.	2	—
				Gillingham	131+1	24
				Bristol R.	74+3	2
Stuart Taylor	6 4	14 0	Bristol	Bristol C.	332	21
Trevor Jacobs	5 9	11 10	Bristol	Bristol C.	130+1	2
				Plymouth Arg. (on loan)	4	—
				Bristol R.	46	3
Phil Bater	5 9	11 0	Cardiff	Bristol R.	—	—
Jon Moore	5 10	11 3	Cardiff	Bristol R.	—	—
Graham Day	6 0	10 6	Bristol	Bristol R.	—	—
Midfield						
Jeff Coombes	5 9	11 0	Rhondda	Bristol R.	2+1	—
Bryn Jones	5 11	11 7	Cardiff	Cardiff C.	1	—
				Newport Co.	13	1
				Bristol R.	73+4	6
Frankie Prince	5 9	11 7	Cardiff	Bristol R.	187+2	9
Forwards						
Dave John	5 8	10 8	Bridgend	Bristol R.	—	—
Martyn Britten	5 7	10 5	Bristol	Bristol R.	—	—
Bruce Bannister	5 11	11 3	Yorkshire	Bradford C.	199+9	61
				Bristol R.	117+1	55
Gordon Fearnley	5 10	11 12	Bradford	Sheffield W.	—	—
				Bristol R.	26+19	7
John Rudge	6 0	12 4	Carlisle	Huddersfield T. 5 Carlisle U. 45+5(16) Torquay U. 93+2(36) Bristol R. 47+10(17)		
Ken Stephens	5 7½	10 12	Bristol	W.B.A.	21+1	2
				Walsall	5+2	—
				Bristol R.	119+1	12
Dave Staniforth	6 0	11 5	Chesterfield	Sheffield U.	18+3	1
				Bristol R.	8+3	2
Malcolm John	5 8	11 2	Bridgend	Bristol R.	4+1	2
				Northampton T. (on loan)	13	4
Colin Dobson	5 8	10 12	Eston	Sheffield W. 177(49) Huddersfield T. 149+5(50) Brighton (on loan)2+2 Bristol R. 48(2)		
Alan Warboys	6 0	14 5	Goldthorpe	Doncaster R. 39+2(11) Sheffield W. 66+5(13) Cardiff C. 57+4(27) Sheffield U. 7 Bristol R. 43+1(27).		

Chairman: R. W. Lord.

Directors: F. Hartley, Dr. R. D. Iven, M.R.C.S.(Eng.), L.R.C.P. (Lond.), M.R.C.G.P., R. Hargreaves, F.R.V.A., J. Harrison.

Team Manager: Jimmy Adamson.

Secretary: A. Maddox, J.P.

Year Formed: 1881. *Turned Professional:* 1883.

Limited Company: 1897.

Previous Name: 1881–82, Burnley Rovers.

Previous Grounds: 1881, Calder Vale; 1882, Turf Moor.

Honours: *Football League,* Division 1, Champions: 1920–21, 1959–60; Runners-up: 1919–20, 1961–62. Division 2, Champions: 1897–98, 1972–73; Runners-up: 1912–13, 1946–47. *F.A. Cup,* Winners: 1913–14; Runners-up: 1946–47, 1961–62. *Football League Cup,* best season: Semi-Final, 1960–61, 1968–69.

European Competitions: *European Cup,* 1960-61; *European Fairs Cup,* 1966-67.

Record Victory: 9-0 v Darwen, Division 1, Jan. 9th, 1892, v C. Palace, F.A. Cup, 2nd Rd. Replay 1908–09 and v New Brighton, F.A. Cup, 4th Rd., Jan. 26th, 1957.

Record Defeat: 0-10 v Aston Villa, Division 1, Aug. 29th, 1925 and v Sheffield U., Division 1, Jan. 19th, 1929.

Record 30 consecutive Division 1 games without defeat 1920–21

Most League Points: 62, Division 2, 1972–73.

Most League Goals: 102, Division 1, 1960–61.

Highest League Scorer in Season: George Beel, 35, Division 1, 1927–28.

Most League Goals in Total Aggregate: George Beel, 178, 1923–32.

Most Capped Player: Jimmy McIlroy, 52 (55) Ireland.

Most League Appearances: Jerry Dawson, 530, 1906–29.

Record Transfer Fee Received: £190,000 from Tottenham H. for Ralph Coates, May 1971.

Record Transfer Fee Paid: £60,000 to Bolton W. for Paul Fletcher, Mar. 1971.

Managers Since the War: Cliff Britton, Frank Hill, Alan Brown, Billy Dougall, Harry Potts.

Address of Club Shop or Boutique: The Claret and Blue Shop, Brunshaw Road, Burnley, Lancs.

Turf Moor, Burnley. *Telephones: Office:* Burnley (0282) 27777. *Ticket Office and Shop:* Burnley 22720. *Ground capacity:* 41,000. *Record attendance:* 54,775 v Huddersfield T., F.A. Cup 3rd Rd., February 23, 1924. *Record receipts:* £21,619 v Wrexham, F.A. Cup 6th Rd., March 9 1974. *Pitch measurements:* 115 yds × 73 yds.

How to get there: Central bus station and the Central railway station are both within 10 minutes walk of the ground, which is near the town centre.

Match tickets: £1.50 (reserved seat), £1.00 (unreserved seat). Pre-match bookings for Seats 21 days prior to the match.

Car parking: Parks in Church St. and Fulledge Recreation Ground are both chargeable. Each holds about 500 cars.

Entertainments/catering facilities: Snack and licensed bars are sited around the ground; also 'chippy and hamburger' bars.

Club shop: Attached to the Development Office in Brunshaw Rd., Burnley. Telephone: Burnley 22720.

Handbooks/programmes: No handbooks. There is a subscription list for League programmes on a seasonal basis; enquiries c/o Club shop.

Club Colours: Claret shirts with blue cuffs, white shorts and stockings.

Change Colours: White shirts, claret shorts, blue stockings.

Club Captain: Martin Dobson.

First Team Trainer: Brian Miller.

Club Nickname: 'Clarets'.

BURNLEY 1973–74 LEAGUE RECORD

Date	*Venue*	*Opponents*	*Result*	*H/T Score*	*League Pos'n*	*Goalscorers*	*Attendance*
Aug 25	A	Sheffield U.	W 2-0	2-0	—	Collins, Dobson	25,803
28	H	Chelsea	W 1-0	0-0	—	Casper	23,818
Sept 1	H	Coventry C.	D 2-2	1-1	3	Fletcher, Dobson	20,711
5	A	Tottenham H.	W 3-2	1-2	—	James, Casper (pen), Collins	25,543
8	A	Wolverhampton W.	W 2-0	0-0	2	Casper, Nulty	25,382
11	H	Tottenham H.	D 2-2	2-1	—	Nulty, Waldron	25,078
15	H	Derby Co.	D 1-1	0-1	2	Hankin	23,334
22	A	Ipswich T.	L 2-3	1-2	6	James, Collins	19,127
29	H	Manchester C.	W 3-0	2-0	3	Fletcher 2, Dobson	24,492
Oct 6	A	West Ham U.	W 1-0	0-0	2	Waldron	23,604
13	H	Q.P.R.	W 2-1	1-0	2	Nulty, Hankin	18,297
20	A	Everton	L 0-1	0-1	2		41,018
27	H	Manchester U.	D 0-0	0-0	3		31,796
Nov 3	A	Southampton	D 2-2	2-1	4	Fletcher, Hankin	21,541
10	H	Leeds U.	D 0-0	0-0	2		37,894
17	A	Leicester C.	L 0-2	0-1	5		26,781
24	H	Stoke C.	W 1-0	1-0	3	Fletcher	14,478
Dec 8	H	Norwich C.	W 1-0	0-0	3	Ingham	13,231
15	H	Arsenal	W 2-1	0-1	3	Hankin, Waldron	13,200
22	A	Manchester C.	L 0-2	0-1	3		28,114
26	H	Liverpool	W 2-1	1-0	3	Fletcher, Hankin	24,404
29	H	Wolverhampton W.	D 1-1	0-0	3	Fletcher	20,076
Jan 1	A	Coventry C.	D 1-1	1-1	3	Nulty	24,844
12	A	Derby Co.	L 1-5	0-2	3	James	24,948
19	H	Sheffield U.	L 1-2	0-1	3	Hankin	18,815
Feb 2	A	Arsenal	D 1-1	0-1	4	Brady (og)	20,789
9	H	Ipswich T.	L 0-1	0-1	6		15,470
23	H	West Ham U.	D 1-1	1-0	6	Nulty	18,216
27	A	Q.P.R.	L 1-2	1-1	—	Casper	21,306
Mar 2	A	Liverpool	L 0-1	0-0	8		42,562
13	A	Chelsea	L 0-3	0-0	—		8171
16	H	Everton	W 3-1	0-1	8	Waldron, Nulty, James	19,319
23	A	Leeds U.	W 4-1	2-1	7	Fletcher 2, Collins, Nulty	39,335
Apr 3	A	Manchester U.	D 3-3	1-1	—	Fletcher, James 2 (2 pens)	33,336
6	A	Stoke C.	L 0-4	0-2	7		19,253
10	A	Newcastle U.	W 2-1	2-1	—	Dobson, Nulty	28,261
12	H	Birmingham C.	W 2-1	1-1	—	Hankin 2	16,991
13	H	Leicester C.	D 0-0	0-0	5		18,091
16	A	Birmingham C.	D 2-2	1-0	—	Ingham, Fletcher	36,548
20	A	Norwich C.	L 0-1	0-1	5		18,332
22	H	Southampton	W 3-0	1-0	—	Fletcher, James, Nulty	15,187
27	H	Newcastle U.	D 1-1	1-1	5	Fletcher	17,118

Goalscorers

League (56): Fletcher 13, Nulty 9, Hankin 8, James 7 (2 pens), Collins 4, Dobson 4, Casper 4 (1 pen), Waldron 4, Ingham 2, Own Goal 1.
League Cup (6): James 4 (1 pen), Hankin 2.
F.A. Cup (8): Dobson 2, Fletcher 2, Newton, Hankin, James, Casper.

League Cup	Second Round	Cardiff C. (a)	2-2
		(h)	3-2
	Third Round	Plymouth Arg. (h)	1-2
F.A. Cup	Third Round	Grimsby T. (a)	2-0
	Fourth Round	Oldham Ath. (a)	4-1
	Fifth Round	Aston Villa (h)	1-0
	Sixth Round	Wrexham (h)	1-0
	Semi-Final	Newcastle U.	0-2 (at Hillsborough)

Stevenson	Docherty	Newton	Dobson	Waldron	Thomson	Nulty	Casper	Fletcher	Collins	James	Noble	Ingham	Hankin	Rodaway	Flynn	Finn	Parton	Brennan
1	2*	3	4	5	6	7	8	9	10	11	12							
1		3	4	5	6	7	8	9	10	11	2							
1		3	4	5	6	7	8	9*	10	11	2	12						
1		3	4	5	6	7	8		10	11	2		9					
1		3	4	5	6	7	8	9	10	11	2							
1		3	4	5	6	7	8*		10	11	2	12	9					
1		3	4	5	6	7		9	10	11	2		8					
1		3	4	5	6	7		9	10	11	2		8					
1		3	4	5	6	7		9	10	11	2		8					
1		3	4	5	6	7		9	10	11	2		8					
1		3	4	5	6	7		9	10	11*	2	12	8					
1		3	4		5	7		9	10	11	2		8	6				
1		3	4		5	7		9	10	11	2		8	6				
1		3	4	5	6	7		9	10	11	2		8					
1		3	4	5	6	7		9	10	11	2	12	8*					
1		3	4	5	6	7		9	10	11	2	12	8*					
1		3	4	5	6	2		9	10	11	7		8					
1		3	4	5	6*	7		9	10	11	2	8	12					
1		3	4	5		7		9	10	11	2	6	8					
1		3	4	5		7		9	10	11	2	6	8					
1		3	4	5		7		9	10	11	2	6	8					
1		3	4	5		7		9	10	11	2	6	8					
1		3	4	5		7		9	10	11	2	6	8					
1		3	4	5		7		9	10	11	2	6	8					
1		3	4	5	6	2		9	10	11	7		8					
1		3	4	5	6	7		9	10		2	11			8			
1		3	4	5	6	7*	12	9	10		2	11	8					
1		3	4	5	6	7		9	10	11	2		8					
1		3	4	5	6	7	8	9		11	2	10						
1		3	4	5	6	7	8	9	10	11	2							
		3	4	5	6	7	8		12	11		2	9		10*	1		
1		3*	4	5	6	7	8		10	11	2	12	9					
1		3	4	5	6	7	8	9	10*	11	2	12						
		3		5	6	7		9	10	11	2	4	8				1	
1			4	5	6	7		9	10	11	2		8					3
1		3	4	5		7		9		11	2	10	8	6				
1		3	4	5		7		9	10	11	2		8	6				
1		3	4	5		7		9	12	11*	2	10	8	6				
1		3	4	5		7		9	10*	11	2	12	8	6				
1			4	5	3	7		9		11	2	10	8	6				
1			4	5	3	7		9	10	11	2		8	6				
1		3		5		7		9	4	11	2	10	8	6				
40	1	39	40	40	31	42	11	38	37	40	40	16	33	9	2	1	1	1
							+ 1s		+ 2s		+ 1s	+ 8s	+ 1s					

BURNLEY—PLAYERS

Player and position	*Ht.*	*Wt.*	*Birthplace*	*Clubs*	*League Appearance*	*Goals*
Goalkeepers						
Michael Finn	5 7¾	11 5½	Liverpool	Burnley	1	—
Jeff Parton	5 10¾	12 7	Swansea	Burnley	3	—
Alan Stevenson	6 1	12 2½	Staveley	Chesterfield	104	—
				Burnley	99	—
Defenders						
Terry Pashley	5 8	10 12	Chesterfield	Burnley	—	—
John Little					—	—
Keith Newton (England)	5 11	11 2	Manchester	Blackburn	307	9
				Everton	49+1	1
				Burnley	81	1
Robert Flavell	5 7	9 13	Berwick	Burnley	—	—
Jimmy Robson	6 0	12 2	Chester le Street	Burnley	205	80
				Blackpool	57+3	11
				Barnsley	87	14
				Bury	100+3	3
				Burnley	—	—
Michael Docherty	5 6½	9 8½	Preston	Burnley	126+4	—
Jim Thomson	5 11½	12 0	Glasgow	Chelsea	33+6	1
				Burnley	119+2	2
Colin Waldron	6 0	11 6	Bristol	Bury	20	—
				Chelsea	9	—
				Burnley	233	14
Peter Noble	5 9	10 6	Newcastle	Newcastle U.	22+3	7
				Swindon T.	212+4	62
				Burnley	40+1	—
Midfield						
Martin Dobson (England)	5 11¾	11 8	Blackburn	Burnley	117+3	41
Wilf Wrigley	5 9½	11 8	Clitheroe	Burnley	6	1
Kevin Kennerley	5 10	11 8	Chester	Burnley	—	—
William Rodaway	5 9	12 12	Liverpool	Burnley	11	—
Geoff Nulty	5 10	10 9	Prestcott	Burnley	120+6	20
Doug Collins	5 8½	9 9	Newton	Grimsby T.	95+6	11
				Burnley	120+15	15
Brian Flynn	5 2	8 8	Port Talbot	Burnley	2	—
William Ingham	5 5½	9 10	Stakeford	Burnley	34+17	6
Joe Jakub	5 6	9 3	Falkirk	Burnley	—	—
Forwards						
Paul Bradshaw	5 6½	10 4	Sheffield	Burnley	—	—
Ian Brennan	5 10	11 4½	Easington	Burnley	1	—
Frank Casper	5 9½	10 7	Barnsley	Rotherham U.	99	26
				Burnley	227+5	73
Paul Fletcher	5 9½	12 10	Bolton	Bolton W.	33+3	5
				Burnley	129	39
Leighton James (Wales)	5 9	10 3½	Llwchwr, Glam.	Burnley	121+1	25
Colin Morris	5 6	10 1	Blyth	Burnley	—	—
Ray Hankin	5 10	10 10	Wallsend	Burnley	33+2	8
Derek Parker	5 9	9 11	Wallsend	Burnley	—	—

BURY DIV. 3

Chairman: W. H. Allen.

Vice-Chairman: R. A. Clarke B.Sc.Tech., F.I.O.B.

Directors: O. H. Austin, J. Holden, G. Black, Canon J. R. Smith.

Team Manager: Bobby Smith.

Secretary: Gordon Hurst.

Year Formed: 1885. *Turned Professional:* 1885.

Limited Company: 1897.

Honours: *Football League,* Highest League Position: 4th, Division 1, 1925–26. Division 2, Champions: 1894–95; Runners-up: 1923–24. Division 3, Champions: 1960–61; Runners-up: 1967–68. *F.A. Cup,* Winners, 1900, 1903, *Football League Cup,* best season,semi-finalists: 1963.

Record Victory: 12-1 v Stockton, F.A. Cup, 1st Rd. Replay, 1896–97.

Record Defeat: 0-10 v Blackburn R., F.A. Cup, 1887–88.

Most League Points: 68, Division 3, 1960–61.

Most League Goals: 108, Division 3, 1960–61.

Highest League Scorer in Season: Norman Bullock, 31, Division 1, 1925–26.

Most League Goals in Total Aggregate: Norman Bullock, 124, 1920–35.

Most Capped Player: Bill Gorman, 11 (14), Eire and (4), Ireland.

Most League Appearances: 506, Norman Bullock, 1920–35.

Record Transfer Fee Received: £68,000 from Liverpool for Alec Lindsay, Mar. 1969.

Record Transfer Fee Paid: £18,000 to Blackburn R. for George Jones, Nov. 1966.

Managers Since the War: Norman Bullock, John McNeil, Dave Russell, Bob Stokoe, Bert Head, Les Shannon, Jack Marshall, Les Hart, Colin McDonald, Tom McAnearney, Allan Brown.

Address of Club Shop or Boutique: Bury F.C., Souvenir Shop, Gigg Lane.

Gigg Lane, Bury BL9 9HR. Telephone 061-764 4881/2. *Ground capacity:* 35,000. *Record attendance:* 35,000 v Bolton, F.A. Cup 3rd Rd., January 9, 1960. *Record receipts:* £7,040 v Manchester C., League Cup 3rd Rd., Oct. 3 1972. *Pitch measurements:* 112 yds × 72 yds.

How to get there: Buses 1, 2, 29, 35, 37, 38, 48, 52 from Kay Gardens to within walking distance. The nearest railway station is Bolton St. Buses run from the station to the ground.

Match tickets: 500 seats in the Reserved Chair section of the main stand may be booked two weeks before the match.

Car parking: Season-ticket holders only may use the car park on match days. But there is ample parking space in the side-streets around the ground.

Entertainments/catering facilities: Social club open during normal licensing hours.

Club shop: At the ground; sells all types of souvenirs.

Handbooks/programmes: Programmes available from club shop.

Extra information: The social club has large dance hall, lounge, and cocktail bars. These facilities may be hired for private functions; tel. 061-764-6771.

Club Colours: White shirts, royal blue shorts, royal blue stockings with white band.

Change Colours: Yellow shirts, royal blue shorts, yellow stockings.

Club Captain: Billy Rudd.

First Team Trainer: Les Hart.

Club Nickname: 'Shakers'.

BURY 1973–74 LEAGUE RECORD

Date	Venue	Opponents	Result	H/T Score	League Pos'n	Goalscorers	Attendance
Aug 25	H	Torquay U.	W 4-0	3-0	—	Swan, Hughes, Williams, Twitchin (og)	2946
Sept 1	A	Workington	D 0-0	0-0	2		1514
8	H	Bradford C.	W 3-0	2-0	1	Williams, Spence 2	4149
11	H	Hartlepool	W 1-0	0-0	—	Tinsley	4436
15	A	Reading	D 2-2	1-1	2	Tinsley, Hughes	7391
17	A	Darlington	D 0-0	0-0	—		2630
22	H	Brentford	W 3-0	1-0	1	Rudd (2 pens), Tinsley	4329
29	A	Rotherham U.	L 0-1	0-1	3		3713
Oct 2	H	Darlington	W 5-1	2-0	—	Williams, 2, Spence, Rudd (pen), Hamstead	4501
6	H	Chester	W 3-1	2-0	1	Hamstead 2, Tinsley	5519
13	A	Gillingham	L 0-3	0-0	3		4527
20	A	Crewe Alex.	L 0-1	0-0	5		2572
22	A	Hartlepool	D 1-1	0-0	—	Hamstead	1923
27	H	Northampton T.	W 3-1	2-1	4	Hughes, Tinsley, Rudd (pen)	4360
Nov 3	A	Barnsley	L 2-3	1-1	7	Boyle (og), Hamstead	3102
10	H	Peterborough U.	L 0-2	0-0	9		5239
13	H	Lincoln C.	W 2-1	0-0	—	Spence, Hamstead	3683
17	A	Doncaster R.	D 1-1	0-0	5	Rudd	2088
Dec 1	A	Newport Co.	L 0-1	0-0	7		2346
8	H	Swansea C.	L 0-2	0-2	9		3220
22	H	Rotherham U.	W 3-1	1-1	7	Murray, Spence, Williams	2878
26	A	Stockport Co.	L 2-3	0-2	8	Murray, Rudd (pen)	3058
29	A	Bradford C.	L 2-4	1-2	10	Murray, Williams	4617
Jan 1	H	Workington	W 3-1	0-1	12	Holt, Murray, Spence	3533
12	H	Reading	W 1-0	0-0	8	Spence	3316
19	A	Torquay U.	W 2-1	1-0	6	Hamstead, Murray	3094
27	H	Mansfield T.	W 2-0	2-0	6	Murray, Hamstead	6242
Feb 3	H	Colchester U.	W 2-0	0-0	4	Spence, Rudd	7796
9	A	Brentford	W 2-1	0-1	4	Spence, Howitt	4010
17	H	Gillingham	W 3-2	2-2	4	Melledew, Spence, Hoolickin	8813
24	A	Chester	D 1-1	1-0	4	Swan	6075
Mar 3	H	Stockport Co.	D 1-1	0-0	4	Murray	7214
9	A	Northampton T.	L 1-3	0-0	4	Williams	4884
17	H	Crewe Alex.	W 2-0	2-0	4	Rudd (pen), Williams	5352
19	A	Colchester U.	D 1-1	0-1	—	Melledew	4748
23	A	Peterborough U.	D 2-2	1-1	4	Hamstead, Howitt	8145
26	H	Scunthorpe U.	D 0-0	0-0	—		5190
30	H	Barnsley	W 2-0	0-0	4	Hamstead, Spence	4420
Apr 1	A	Mansfield T.	W 2-1	1-0	—	Howitt, Murray	2626
6	A	Lincoln C.	L 3-4	2-1	4	Murray, Howitt, Gisbourne	3562
12	H	Exeter C.	D 0-0	0-0	—		5043
13	H	Doncaster R.	W 3-1	2-0	4	Holt, Rudd, Spence	3951
15	A	Exeter C.	W 3-0	1-0	—	Holt, Giles (og), Williams	2992
20	A	Swansea C.	W 1-0	1-0	4	Holt	1821
27	H	Newport Co.	W 5-0	3-0	4	Murray, Rudd, Hamstead, Hoolickin, Kennedy	6111
30	A	Scunthorpe U	W 2-1	0-0	4	Hamstead, Murray	2014

Goalscorers

League (81): Hamstead 12, Spence 12, Murray 11, Rudd 10 (6 pens), Williams 9, Tinsley 5, Howitt 4, Holt 4, Hughes 3, Swan 2, Melledew 2, Hoolickin 2, Gisbourne 1, Kennedy 1, Own Goals 3.
League Cup (7): Spence 3, Tinsley, Miller, Rudd (pen), Hanstead.
F.A. Cup (1): Spence.

League Cup	First Round	Oldham Ath. (h)	0-0
		(a)	3-2
	Second Round	Cambridge U. (h)	2-0
	Third Round	Luton T. (a)	0-0
		(h)	2-3
F.A. Cup	First Round	Tranmere R. (a)	1-2

Forrest	Hoolickin	Kennedy	Tinsley	Swan	Holt	Hughes	Williams	Spence	Murray	Hamstead	Howitt	Miller	Rudd	Thompson	Horsfall	Gennoe	Melledew	Nicholson	Gisbourne	McDonnell	Brown
1	2	3	4	5	6	7	8	9	10*	11	12										
1	2	3	6	4	5	8		9		11	10	7									
1	2	3	6	4	5	7	8*	9		11		12	10								
1	2	3	4	6	5	8		9		11		7	10								
1	2	3	6	4	5	7		9		11	12	8	10*								
1	2	3	4	5	6	8*		9		11	12	7	10								
1	2	3	4	5	6		8	9		11		7	10								
1	2	3	4	5	6	7	10	9		11*		12	8								
1	2	3	4	5	6	7	8	9		11			10								
1	2	3	4	5	6	7	10	9*		11		12	8								
1	2	3	4*	5	6		10	9		11	12	7	8								
1	2	3	4	5	10	7	6*	9	12	11			8								
1	2	3	4		6		8	9		11	5	7	10								
1	2	3	4		6	7	9		10	11	5		8								
1	2	3	4	5		7	10*		9	11	6		8	12							
1	2	3	12	5	6		10	9	4	11		7	8*								
1	2	3	4		5		8	9		11	6	7*	10		12						
1	2	3	7		5		8	9		11	6		10	4							
	2	3			4		10	9		11	6		8	5		1	7				
	2	3	12		5		7	9		11	6*		8	4		1	10				
1	2	3	4		5		12	9	7	11			8	6			10*				
1	2	3			5		12	9	10	11			7	6			8*	4			
1	2	3			5		8	9	10	11			7	6*				4	12		
1	2	3			5		8	9	10	11			7	6				4			
1	2	3		4	5		10*	9	7	11			8				12	6			
1	2	3		4	5		9	10	7*	11			8				12	6			
1	2	3		5	6		8	9	10*	11			7				12	4			
1	2	3		5	6		8	9	10	11			7					4			
1	2	3		5	6			9	10	11	12		7*				8	4			
1	2	3		5	6			9	10	11	12		7*				8	4			
1	2	3		5	6			9	10	11			7				8	4			
1	2	3		5	6		12	9	10	11			7				8*	4			
1	2	3		5	6		10	9	8	11*			7				12	4			
1	2	3		5	6		8	9	10	11			7					4			
1	2	3		5	6		8*	9	10	11			7				12	4			
1	2	3		5	6			9*	8	11	12		7				10	4			
1	2	3		5	6		10	9		11		12	7				8*	4			
1	2	3		5	6		10*	9		11	7	12	8					4			
1		3		5	6			10	9	11	8		7					4	2		
1		3		5	6			10	9	11	8		7					4	2		
1	2	3		5	6			9	10	11	12		7				8*	4			
1	2	3		5	6		8	10	8	11		12	7*					4			
1	2	3		5	6		8	9	10	11			7					4			
1	2	3		5	6		10	9	8*	11	12		7					4			
1	2	3		5	6		10	9	8	11			7					4			
	2	3			6*		8	9	10	11			7	5				4		1	12
43	44	46	18	35	45	12	32	44	28	46	11	9	44	8		2	11	25	2	1	
			+ 2s				+ 3s		+ 1s		+ 9s	+ 6s		1s	+ 1s		+ 5s		+ 1s		+ 1s

BURY—PLAYERS

Player and position	*Ht.*	*Wt.*	*Birthplace*	*Clubs*	*League*	
					Appearances	*Goals*
Goalkeepers						
John Forrest	5 9	11 6	Bury	Bury	153	—
Peter McDonnell	6 1	12 1	Kendall	Bury	1	—
Terence Gennoe	6 2	12 5	Shrewsbury	Bury	3	—
				Blackburn R. (on loan)		
Defenders						
Steve Hoolickin	5 11	11 2	Manchester	Oldham Ath.	8	—
				Bury	44	2
John Thomson	5 11	12 3	Newcastle	Newcastle U.	—	—
				Bury	8+1	—
Charles Gisbourne	5 8	10 6	Bury	Bury	12+2	1
Keith Kennedy	5 7	10 8	Sunderland	Newcastle U.	1	—
				Bury	76	1
*Peter Swan	6 0	12 3	South Elmsall	Sheffield W.	270+2	—
(England)				Bury	35	2
David Holt	5 10	11 0	Padiham	Bury	152+5	8
Midfield						
Billy Rudd	5 6	10 3	Manchester	Manchester U.	—	—
				Birmingham C.	24	3
				York C.	193	30
				Grimsby T.	59+1	9
				Rochdale	108	8
				Bury	131+6	15
Bobby Smith	5 7	10 12	Prestbury	Manchester U.	—	—
				Scunthorpe	82	7
				Grimsby T.	48+3	1
				Brighton	73+3	2
				Chester	2	—
				Hartlepool	77+2	7
				Bury	—	—
				(Retired to become Manager)		
Alan Tinsley	5 10	10 10	Fleetwood	Preston N.E.	8+1	1
				Bury	76+11	13
Jimmy Nicholson	5 9	11 8	Belfast	Manchester U.	58	5
(N. Ireland)				Huddersfield T.	280+1	26
				Bury	25	—
Forwards						
David Howitt			Birmingham	Birmingham C.	2	—
				Bury	11+9	4
George Hamstead	5 6½	10 13	Rotherham	Rotherham U.	—	—
				York C.	32+3	1
				Barnsley	147+2	23
				Bury	122+4	24
John Murray	5 8½	11 0	Newcastle	Burnley	20+2	6
				Blackpool	6+2	1
				Bury	117+9	37
*Ian Millar	5 9	10 5	Perth	Bury	9+6	—
Derek Spence	6 0	11 0	Belfast	Oldham Ath.	5+1	—
				Bury	60	18
*Ian Warburton	5 11	11 8	Haslingden	Bury	6	2
Brian Williams	5 7	10 13	Manchester	Bury	41+5	10
Malcolm Brown				Bury	0+1	—
Steve Melledew	5 8	12 0	Rochdale	Rochdale	88+8	23
				Everton	—	—
				Aldershot	90+2	27
				Bury	11+5	2

Chairman: D. A. Ruston.

Vice-Chairman: C. W. S. Heffer.

Directors: S. J. Starr, S. Tanner, M. Wynn, R. H. Smart, A. E. Harris.

Manager: Bill Leivers. *Secretary:* J. C. Benson.

Year Formed: 1919. *Turned Professional:* 1946.

Limited Company: 1948.

Previous Name: Abbey United until 1949.

Honours: *Football League*, highest position: 21st, Division 3, 1973–74. *F.A. Cup*, best season: 2nd Rd., 1953–54, 1970–71, 1971–72. *Football League Cup*, best season: never beyond 1st Rd

Record Victory: 6-0 v Darlington, Sept. 18, 1971.

Record Defeat: 0-5 v Colchester United, League Cup, Aug. 14 1970, 1-6 v Oldham, Division 3, March 3 1974.

Most League Points: 57, Division 4, 1972–73.

Most League Goals: 67, 1972–73.

Highest League Scorer in a Season: Brian Greenhalgh, 19, 1971–72.

Most League Goals in Total Aggregate: Brian Greenhalgh, 47, 1971–74.

Most Capped Player: None.

Most League Appearances: Terry Eades, 168, 1970–74.

Record Transfer Fee Received: £35,000 from AFC Bournemouth for Brian Greenhalgh Feb 8, 1974.

Record Transfer Fee Paid: £7000 to Blackpool for David Lennard, Aug 23 1973.

Managers Since the War: Bill Whittaker, Gerald Williams, Bert Johnson, Roy Kirk, Alan Moore.

Address of Supporters Club: 530, Newmarket Rd., Cambridge.

Abbey Stadium, Newmarket Rd., Cambridge. Telephone Teversham (02205) 2170. *Ground capacity:* 12,000. *Record attendance:* 14,000 v Chelsea, Friendly, May 1, 1970. *Record receipts:* £3392 v Mansfield T., April 23, 1973. *Pitch measurements:* 115 yds × 75 yds.

How to get there: Nearest railway station; Cambridge. Buses 180 and 181 run from the station to the town centre; then buses 182 and 183 to the ground, which is situated on the east side of the city.

Match tickets: Reserved seats bookable 14 days in advance. Postal applications must be accompanied by remittance and S.A.E.

Car parking: Limited parking at main entrance; off-street parking allowed, and at Coldhams Common.

Entertainments/catering facilities: Entertainments each evening organised by Supporters' Club. Three canteens open in the ground on match days.

Club shop: Two shops, one at the main entrance, the other inside the ground.

Handbooks/programmes: Handbooks not available.

Extra information: Cambridge are the second youngest professional club in the Football League; they turned professional in 1946.

Club Colours: Amber shirts with black collar and cuffs, black shorts, amber stockings.

Change Colours: White. *Coach:* Ray Freeman. *First Team Trainer:* John Simpson.

CAMBRIDGE UNITED 1973-74 LEAGUE RECORD

Date	*Venue*	*Opponents*	*Result*	*H/T Score*	*League Pos'n*	*Goalscorers*	*Attendance*
Aug 25	H	Southport	W 2-0	1-0	—	Ross, O'Donnell	4565
Sept 1	A	Huddersfield T.	L 1-2	1-1	10	Lennard	5559
8	H	Shrewsbury T.	W 2-1	1-1	8	Greenhalgh, Ross (pen)	4797
10	A	Port Vale	L 1-2	0-0	—	Watson	5829
14	A	Southend U.	L 1-3	1-1	19	O'Donnell	6428
19	H	Watford	W 3-2	1-0	—	Simmons, Greenhalgh, Watson	5090
22	H	Oldham Ath.	D 1-1	1-1	12	Greenhalgh	5621
29	A	Bristol R.	L 0-1	0-0	15		8919
Oct 3	A	Watford	L 0-3	0-2	—		6470
6	H	York C.	D 0-0	0-0	18		4376
13	A	Hereford U.	D 0-0	0-0	18		8522
20	A	Blackburn R.	L 0-2	0-0	20		6327
24	H	Port Vale	W 4-2	2-2	—	Foote, Lennard, Ferguson, Greenhalgh	4024
27	H	Halifax T.	L 0-1	0-1	20		4630
Nov 3	A	Grimsby T.	L 0-1	0-1	20		7011
10	H	Charlton Ath.	W 1-0	0-0	20	Greenhalgh	4852
17	H	Aldershot	L 1-2	0-2	20	Ross (pen)	3867
Dec 8	A	AFC Bournemouth	L 0-1	0-1	21		8582
22	H	Bristol R.	D 2-2	1-1	21	Greenhalgh 2	4491
26	A	Walsall	L 0-3	0-1	21		4591
29	A	Shrewsbury T.	L 0-2	0-1	21		3368
Jan 1	H	Huddersfield T.	D 2-2	1-2	21	Greenhalgh, Ross (pen)	5667
12	H	Southend U.	W 3-2	2-1	21	Lill, Ferguson, Greenhalgh	4251
19	A	Southport	D 0-0	0-0	21		1534
27	H	Brighton & H.A.	D 1-1	0-0	21	Simmons	7749
Feb 2	H	Chesterfield	L 1-2	1-1	21	Ferguson (pen)	4223
5	A	Rochdale	W 2-0	1-0	—	Simmons, Greenhalgh	450
17	H	Hereford U.	W 2-0	1-0	21	Lennard, Ferguson	5728
24	A	York C.	L 0-2	0-0	21		6515
Mar 3	H	Walsall	D 0-0	0-0	21		4569
5	A	Oldham Ath.	L 1-6	0-3	—	Lennard	9428
10	A	Halifax T.	W 1-0	0-0	21	Lennard	2346
13	A	Chesterfield	L 0-3	0-1	—		3287
16	H	Blackburn R.	L 0-2	0-1	21		4655
23	A	Charlton Ath.	L 0-2	0-1	21		3402
27	H	Tranmere R.	W 1-0	0-0	—	Cassidy	3975
30	H	Grimsby T.	L 0-1	0-0	21		3658
Apr 3	A	Brighton & H.A.	L 1-4	1-2	—	Ross (pen)	9851
6	H	Rochdale	D 3-3	2-1	21	Shinton 2, Cassidy	2704
12	A	Wrexham	L 1-2	0-2	—	Shinton	5951
13	A	Aldershot	L 0-6	0-3	21		5074
16	H	Wrexham	W 2-1	1-0	—	Shinton, Cassidy	2391
20	H	AFC Bournemouth	W 2-1	1-0	21	Batson, Watson	3398
22	A	Tranmere R.	L 2-5	1-2	—	Lennard, Akers	2796
27	A	Plymouth Arg.	L 1-4	1-3	21	Cassidy	5078
May 1	H	Plymouth Arg.	W 3-1	1-0	21	Akers 2, Shinton	1722

Goalscorers

League (48): Greenhalgh 10, Lennard 6, Ross 5 (4 pens), Shinton 5, Ferguson 4 (1 pen), Cassidy 4, Akers 3, Watson 3, Simmons 3, O'Donnell 2, Foote 1, Lill 1, Batson 1.
League Cup (4): Greenhalgh, Ross (pen), Lennard, Watson
F.A. Cup (11): Simmons 7, Eades, Ferguson, Watson, Own Goal 1.

League Cup	First Round	Aldershot (a)	1-1
		(h)	3-0
	Second Round	Bury (a)	0-2
F.A. Cup	First Round	Gillingham (h)	3-2
	Second Round	Aldershot (a)	2-1
	Third Round	Oldham Ath. (h)	2-2
		(a)	3-3 (a.e.t.)
			1-2 (at Notts Forest)

Vasper	O'Donnell	Akers	Guild	Rathbone	Eades	Ferguson	Greenhalgh	Lill	Ross	Lennard	Foote	Watson	Harris	Simmons	Bannister	Batson	Seary	Shinton	Cassidy
1	2	3	4	5	6	7	8	9*	10	11	12								
1	2	3		5	6	7	8	9	10	11		4							
1	2	3		5	4	7	8	9	10	11		6							
1	2	3	12	5	4	7	8	9*	10	11		6							
1	2	3	12	5	4	7	8	9	10	11*		6							
1		3		5	4	7	8		10	11		6	2	9					
1		3	12	5	4	7	8		10*	11		6	2	9					
1		3	4	5	10	7	8	9		11		6	2						
1		3	10	5	4	7	8	9		11		6*	2	12					
1	2	3	5		4	7	8	9	10*	11		6		12					
1	2	3	5		6	7	8		12	11*	10	4		9					
1	2	3		5	4	7	8	9			10	6		11					
1	2	3	4		5	9	10	11		8	7	6							
1	2	3	4		5	7	10	9*	12	11	8	6							
1	2	3	4	5	6	7	8	9		11		10							
1	2	3	12	5	4	7	8	9	10	11		6*							
1	2	3	12	6	5	7	8	9	4	10*	11								
1	2	3	4	6	5	7	8			10		11		9					
1	2	3	4	6*	5	7	8	12		10		11		9					
1		3	4	6*	5	7	8	12		10		11	2	9					
1		3	4	6		7	8	5		10*		11	2	9	12				
1	2	3	12		5	7	8		4	10*		11		9	6				
1	2	3	12		5	7	8	6	9			11*		10	4				
1	2	3	12		5	7	8	6	10			11		9	4*				
1	2	3	12		5	7	8	6	9			11		10	4*				
1	2	3	4		5	7	8	10	12			11		9		6*			
1	2	3	4		5	7	8	9				11		10		6			
1	2	3	4		5	7		10		8		11		9		6			
1	2*	3	4		5	7		10	12	8		11		9		6			
1	2	3	4		5	7		10		8		11		9		6			
1	2	3	4		5	7		10	12	8		11		9*		6			
1	2		4		5	7		10	12	8		11		9*	3	6			
1	2		4*	12	5	7		10	9	8		11			3	6			
1	2				5	7		10	12	11		6				4	3*	8	9
1	2	3	4	6	5	7			12			9				8		10	11*
1	2	3	6		5	7			10			11				4		8	9
1		3	4		5	7		9	10	6		11				2		8	
1		3	6		5	7		10	9	4		11				2		8	
1		3	6		5	7				4	10	11				2		8	9
1	2	3	6		5			10	7	4		11						8	9
1	2	3	4		5			9	7	6	10	11					12	8*	
1	2	12	6	5				10	7*			11				4	3	8	9
1	2	12	4	5					9	7		8				6*	3	10	11
1	2	3	6	5				9	7*	4	12	11					10	8	
1		3	6	5				9	7	4*		11			12		2	8	10
1		10	4		5			6	7		2	11					3	8	9
46	35	41	32	22	41	39	27	35	25	36	8	44	6	19	6	16	6	13	9
		+ 2s	+ 9s	+ 1s				+ 2s	+ 8s		+ 2s			+ 2s	+ 2s		+ 1s		

CAMBRIDGE UNITED—PLAYERS

Player and position	*Ht.*	*Wt.*	*Birthplace*	*Clubs*	*League Appearances*	*Goals*
Goalkeepers						
Peter Vasper	6 0	12 0	Bromley	Norwich C.	31	—
				Cambridge U.	136	—
Graham Smith	5 11	12 0	Liverpool	Notts Co. 10 Colchester U. 94 W.B.A. 10 Cambridge U. 12		
Defenders						
Victor Akers	5 9	11 2	London	Cambridge U.	118+2	5
Brendan Batson	5 10	11 7	Trinidad	Arsenal	6+4	—
				Cambridge U.	16	1
*Allan Harris	5 8	11 7	Northampton	Chelsea	70	—
				Coventry C.	60	—
				Chelsea	12+5	—
				Q.P.R.	90+3	—
				Plymouth Arg.	64	—
				Cambridge U.	6	—
John O'Donnell	5 10	11 10	Leeds	Leeds U.	—	—
				Cambridge U.	35	2
*Graham Rathbone	6 0	12 4	Newport	Newport Co. 191(6) Grimsby T. 232+1(11) Cambridge U. 13		
*Jack Bannister	5 10	11 2	Chesterfield	W.B.A. 8 Scunthorpe U. 9 C. Palace 117+3(7) Luton T. 79+3 Cambridge U. 28+4		
*Alan Guild	6 0	12 4	Forfar	East Fife 70(11) Luton T. 1 Cambridge U. 117+10(1)		
Terry Eades	6 1	12 1	Banbridge,N.I.	Cambridge U.	168	3
Paul Neal				Cambridge U.	—	—
Midfield						
*Chris Foote	5 11	11 2	Bournemouth	Bournemouth	44	2
				Cambridge U.	76+10	6
Dave Lennard	5 9	11 0	Manchester	Bolton W.	114+5	3
				Halifax T.	97	16
				Blackpool	42+3	9
				Cambridge U.	36	6
*Mike Ferguson	5 10½	11 7	Burnley	Accrington S.	49	2
				Blackburn R.	220	30
				Aston Villa	38	2
				Q.P.R.	67+1	2
				Cambridge U.	39	4
Forwards						
David Lill	6 0	12 12	Aldbrough	Hull C. 16+2(2) Rotherham U. 33+7(5) Cambridge U. 112+5(19)		
*Peter Phillips	5 10	11 6	Wellingborough	Luton T.	2+3	—
				Torquay U. (on loan)	2	1
				Cambridge U.	40+13	13
Nigel Cassidy	5 10	12 6	Sudbury	Norwich C.	2+1	—
				Scunthorpe U.	88	35
				Oxford U.	111+3	33
				Cambridge U.	9	4
Bobby Shinton	5 11	11 0	West Bromwich	Walsall	78+1	20
				Cambridge U.	13	5
Ray Seary	5 9	10 7	Wallingford	Q.P.R.	0+1	—
				Cambridge U.	6+1	—
Bobby Ross	5 9	10 10	Hereford	Hearts 25(4) Shrewsbury T. 99(29) Brentford 288+3(58) Cambridge U. 57+8(14)		
Graham Watson	5 9	10 7	Doncaster	Doncaster R.	152+4	34
				Cambridge U.	83	7

Chairman: D. J. Goldstone LL.B.

Directors: G. Edwards, M.A., J. Lewis Walters.

Team Manager: Jimmy Andrews.

Asst. Manager: Ken Whitfield.

Secretary: L. G. Hayward.

Year Formed: 1899. *Turned Professional:* 1910.

Limited Company: 1910.

Previous Grounds: Riverside, Sophia Gardens, Old Park and Fir Gardens. Moved to Ninian Park, 1910.

Previous Name: 1899–1910, Riverside.

Honours: *Football League*, Division 1, Runners-up: 1923–24. Division 2, Runners-up: 1920–21, 1951–52, 1959–60. Division 3(S), Champions: 1946–47. *F.A. Cup*, Winners: 1926–27 (Only occasion the Cup has been won by a club outside England). Runners-up: 1925. *Football League Cup*, semi-final: 1965–66. Welsh Cup Winners: 17 times. **European Competitions:** *European Cup Winners Cup:* 1964–65, 1965–66, 1967–68, 1968–69, 1969–70, 1970–71, 1971–72, 1972–73.

Record Victory: 9-2 v Thames, Division 3(S), Feb. 6th, 1932.

Record Defeat: 2-11 v Sheffield U., Division 1, Jan. 1st, 1926.

Most League Points: 66, Division 3(S), 1946–47.

Most League Goals: 93, Division 3(S), 1946–47.

Highest League Scorer in Season: Stan Richards, 31, Division 3(S), 1946–47.

Most Capped Player: Alf Sherwood, 39 (41), Wales.

Most League Appearances: Tom Farquharson, 445, 1922–35.

Most League Goals in Total Aggregate: Len Davies, 127, 1921–29.

Record Transfer Fee Received: £110,000 for John Toshack from Liverpool, Nov. 1970.

Record Transfer Fee Paid: £60,500 to Leicester City for JohnFarrington, Nov. 1973.

Managers Since the War: Bill McCandless, Cyril Spiers, Trevor Morris, Bill Jones, George Swindin, Jimmy Scoular, Frank O'Farrell.

Address of Supporters Club: Bluebirds Club, Bluebirds Office, Ninian Park, Cardiff CF1 8SX

Address of Club Shop or Boutique: Bluebirds Shop, Ninian Park, Cardiff CF1 8SX.

Ninian Park, Cardiff CF1 8SX. Telephone Cardiff 28501/33230. *Telegraphic address:* 'Soccer Cardiff'. *Ground capacity:* 58,000. *Record attendance:* 61,566, Wales v England, October 14, 1961. *Club record:* 57,800 v Arsenal, Division 1, April 22, 1953. *Record receipts:* £22,000 v Leeds U. F.A. Cup 5th Rd., February 26, 1972. *Pitch measurements:* 112 yds × 76 yds.

How to get there: Corporation bus 37 runs past the ground; special buses run to Ninian Park from the bus station, returning after the match. Nearest railway station, Cardiff General.

Match tickets: Bookable 14 days in advance by postal application. Details from Ticket Office (tel: Cardiff 397997).

Entertainments/catering facilities: Visiting supporters welcome at the Bluebirds Club on production of their supporters' club card or a rail or bus ticket. Refreshment points around the ground (licence being applied for).

Club shop: Open on match days; souvenirs available during the week from the Pools Office.

Handbooks/programmes: No handbook. Back numbers of programmes available from Programme Dept., Ninian Park.

Extra information: In 1928–29 Cardiff conceded the least number of goals in the First Division – but were relegated!

Club Colours: Blue shirts, white shorts and stockings.

Change Colours: All white.

Club Captain: Don Murray.

Club Nickname: 'Bluebirds'.

CARDIFF CITY 1973–74 LEAGUE RECORD

Date	Venue	Opponents	Result	H/T Score	League Pos'n	Goalscorers	Attendance
Aug 25	A	Carlisle U.	D 1-1	0-1	—	Bell (pen)	6863
Sept 1	H	Portsmouth	D 1-1	0-1	11	McCulloch	10,110
8	A	Sunderland	D 1-1	0-0	13	Vincent	29,495
12	H	Oxford U.	W 5-0	3-0	—	McCulloch 3, Villars, Clarke, C. (og)	8572
15	H	Fulham	D 0-0	0-0	6		11,251
22	A	C. Palace	D 3-3	2-2	9	Blyth (og), Woodruff, Vincent	17,789
29	H	Hull C.	L 1-3	1-1	12	Bell (pen)	10,445
Oct 6	A	Aston Villa	L 0-5	0-2	18		24,473
13	H	Blackpool	W 1-0	1-0	16	Reece	6693
20	H	Sheffield W.	L 0-1	0-0	18		7748
24	A	Oxford U.	L 2-4	1-2	—	Anderson, Smith	6127
27	A	Preston N.E.	D 2-2	1-0	19	McCulloch, Reece	12,050
Nov 3	H	W.B.A.	L 0-1	0-0	20		10,663
10	A	Millwall	L 0-2	0-0	20		8075
14	H	Luton T.	D 0-0	0-0	—		5839
17	A	Middlesbrough	L 0-3	0-1	20		18,034
24	H	Bolton W.	W 1-0	1-0	18	Reece	9606
Dec 1	A	Orient	W 2-1	1-0	17	Woodruff, McCulloch	9564
8	H	Nottingham F.	D 1-1	1-0	16	Reece	10,339
12	A	Luton T.	L 0-1	0-0	—		7139
15	H	Bristol C.	L 0-1	0-0	18		9388
22	A	Hull C.	D 1-1	0-0	17	Farrington	6826
26	H	Swindon T.	W 2-1	2-0	17	Farrington, Murray	10,071
29	H	Sunderland	W 4-1	2-1	16	Farrington 3, Anderson	14,799
Jan 1	A	Portsmouth	L 0-1	0-0	17		20,062
12	A	Fulham	W 1-0	0-0	15	McCulloch	7413
19	H	Carlisle U.	D 2-2	1-0	14	McCulloch, Phillips	10,797
26	H	Notts Co.	W 1-0	0-0	11	Phillips	8454
Feb 2	A	Bristol C.	L 2-3	2-1	15	Phillips, McCulloch	24,487
16	A	Blackpool	L 1-2	0-1	15	Farrington	7410
23	H	Aston Villa	L 0-1	0-1	17		12,310
Mar 2	A	Swindon T.	D 1-1	1-0	17	Powell	5126
9	H	Preston N.E.	W 2-0	0-0	16	Dwyer, Whitham	7216
16	A	Sheffield W.	L 0-5	0-2	17		13,841
23	H	Millwall	L 1-3	0-1	18	McCulloch	7662
30	A	W.B.A.	D 2-2	0-2	17	Vincent 2 (1 pen)	10,537
Apr 6	A	Bolton W.	D 1-1	0-0	17	Reece	14,857
13	H	Middlesbrough	W 3-2	2-0	17	Reece, Carlin, Vincent	12,856
15	A	Notts Co.	D 1-1	0-1	—	Anderson	6975
20	A	Nottingham F.	L 1-2	1-2	18	Vincent	11,138
27	H	Orient	D 1-1	1-1	19	Reece	11,640
30	H	C. Palace	D 1-1	1-1	17	Villars	26,781

Goalscorers

League (49): McCulloch 10, Reece 7, Vincent 6 (1 pen), Farrington 6, Phillips 3, Anderson 3, Bell 2 (2 pens), Villars 2, Woodruff 2, Smith 1, Murray 1, Powell 1, Dwyer 1, Whitham 1, Carlin 1, Own Goals 2.
League Cup (6): McCulloch 3, Vincent, Woodruff, Bell (pen).
F.A. Cup (2): Impey, McCulloch.

League Cup	First Round	Hereford U. (h)	2-0
	Seond Round	Burnley (h)	2-2
		(a)	2-3
F.A. Cup	Third Round	Birmingham C. (a)	2-5

Irwin	Dwyer	Bell	Phillips	Murray	Smith	Villars	Reece	Woodruff	Showers	Anderson	McCulloch	Vincent	King	Larmour	Morgan	Grotier	Impey	McInch	Powell	Carlin	Farrington	Whitham	Pethard	Sayer	Healey	Charles
1	2	3	4	5	6	7	8	9	10	11																
1	2	3	6	5	4	7		9		11	8	10*	12													
1	2	3	6	5	4	7		9		11	8	10														
1	2	3	6	5	4	7		9		11	8*	10	12													
1	2	3	6	5	4	7		9			8	10	11													
1	2	3	6	5	4	7		9	11		8	10														
1	2	3	6	5	4	7		9	11		8	10														
1	2	3	6	5			7	8	9		10		11	4												
1	2	3	6		4		7	10	9		8*	11	12		5											
1	2	3	6	5		7	11	4	9		10		8													
1	2	3	6	5	4		7	9	12	11	8	10*														
1	2	3	6	5	4		7	9		11	8	10														
	2	3	6	5	4	12	7	9		11	8	10*				1										
	2	3	6	5	4	8	7	9		11	10					1										
1	2	3	6	5		7	11*	10	9			12					4	8								
1	2	3	6	5		11		9	10			12					4*	8	7							
1	2	3		5		11	10	9			8								6	4	7					
1	2	3*		5	12	9	11	6			10								4	8	7					
1	2	3	12	5		11*	9	6			10								4	8	7					
1	2	3	11	5	12		9	6			8								4	10*	7					
1	2	3	10	5	4*		11	9		12	8								6		7					
1	2	3	10	5				9		11	8						12		6	4*	7					
1	2	3	9	5		6				11	8								4	10	7					
1	2	3	9	5		6				11	8								4	10	7					
1	2	3	9	5		6				11	8						12		4*	10	7					
1	2	3		5		6	9			11	8						4			10	7					
1	2	3	9*	5		6	12			11	8						4			10	7					
1	2	3	9	5		6				11*	8						4			10	7	12				
1	2	3	9	5		6				11	8						4			10	7					
1	2		6	5						11	8						4			10	7	9*	3	12		
1	2			5		6	9			11	8						12		4	10*	7		3			
1	2		8	5			11			12	9						4		6		7*	10	3			
1	2		9	5		4				11	8								6		7	10	3			
1	2		10	5	4				9*	11	8								6		7	12	3			
1	2		9	5		6					8			4						11	7	10	3			
	2		4	5		7	9			11		10								8			3		1	6
	2		5			7	9			11		10			4					8			3		1	6
	2		6			7	9			11		10			5					8			3		1	4
	2		9			6	7			11		8			5					10			3		1	4
	2		5			7	9			11		10			6					8			3		1	4
	2		9			6	7			11		8			5					10			3		1	4
	2		9			6	7		12	11		8			5					10*			3		1	4
33	42	29	37	35	14	31	24	22	9	27	32	17	3	2	7	2	8	2	14	22	19	4	13		7	7
			+ 1s		+ 2s	+ 1s	+ 1s		+ 2s	+ 2s		+ 2s	+ 3s				+ 3s					+ 2s		+ 1s		

CARDIFF CITY—PLAYERS

Player and position	*Ht.*	*Wt.*	*Birthplace*	*Clubs*	*League Appearances*	*Goals*
Goalkeepers						
Billy Irwin	6 2	13 8½	Newtonards	Bangor	—	—
				Cardiff C.	101	—
Ron Healey	5 11	11 3	Manchester	Manchester C.	30	—
				Coventry C. (on loan)	3	—
				Preston N.E. (on loan)	6	—
				Cardiff C.	7	—
Defenders						
Gary Bell	5 7	10 10	Stourbridge	Cardiff C.	219+2	10
				Hereford U. (on loan)	8	—
Byron Davies	5 8	10 7	Newtredegar	Cardiff C.	—	—
Phil Dwyer	5 11	11 4	Cardiff	Cardiff C.	73	1
John Impey	6 0½	12 7½	Exeter	Cardiff C.	9+3	—
Albert Larmour	5 10½	11 12	Belfast	Cardiff C.	7+1	—
Terry Lewis	5 10	11 6	Newport ,Mon.	Cardiff C.	2	—
Don Murray	5 10	12 2	Duffas	Cardiff C.	397	6
David Powell (Wales)	5 9½	10 2	Dolcarrog			
				Wrexham 132+2(4) Sheffield U. 89(2) Cardiff C. 30(1)		
Peter Morgan	5 10	11 12	Cardiff	Cardiff C.	16	—
Freddie Pethard	5 7	9 8	Glasgow	Cardiff C.	30	—
Clive Charles	5 9	10 4	London	West Ham U.	12+2	—
				Cardiff C.	7	—
Midfield						
Willie Carlin	5 4	9 5	Liverpool			
				Liverpool 1(—) Halifax T. 95(32) Carlisle U. 91+1(21) Sheffield U. 36(3) Derby Co. 89(14) Leicester C. 31(1) Notts. Co. 57+3(2) Cardiff C. 22(1)		
Graham Fox	5 9	9 7	Warley	Cardiff C.	—	—
Roger Hoy	5 10b	12 4	London			
				Tottenham H. 10(—) C. Palace 53(6) Luton T. 32(—) Cardiff C. 14+2(—)		
Peter King	5 8	11 2	Worcester	Cardiff C.	352+5	66
John McClelland	6 2	11 2	Belfast	Cardiff C.	—	—
Martin Morgan	5 9	10 5	Neath	Cardiff C.	—	—
Leighton Phillips (Wales)	5 8	10 9	Briton Ferry	Cardiff C.	163+9	10
Gil Reece (Wales)	5 6¾	9 9	Cardiff			
				Newport Co. 32(9) Sheffield U. 197+13(59) Cardiff C. 47+1(10)		
George Smith	5 7	10 8	Newcastle			
				Barrow 91+1(11) Portsmouth 64(3) Middlesbrough 74(—) Birmingham 36+3(—) Cardiff C. 14+2(1)		
Richie Morgan	5 11	12 6	Cardiff	Cardiff C.	25	—
Forwards						
Brian Attley	5 8	10 4	Cardiff	Cardiff C.	—	—
John Farrington	5 10	10 6	Lynemouth			
				Wolverhampton W. 31+3(2) Leicester C. 114+3(19) Cardiff C. 19(6)		
James McInch	5 6	11 2¼	Glasgow	Cardiff C.	2+2	—
Nigel Rees	5 8	10 12	Margam	Cardiff C.	21+6	1
Elvis Rutherford	6 1	12 6	Liverpool	Cardiff C.	—	—
Peter Sayer	5 6	10 2	Cardiff	Cardiff C.	0+1	—
Derek Showers	5 11	11 4	Merthyr Tydfil	Cardiff C.	26+5	1
Tony Villars (Wales)	5 6½	9 10½	Cwmbran	Cardiff C.	42+6	2
Bobby Woodruff	5 11	11 4	Highworth			
				Swindon T. 184(19) Wolverhampton W. 63(18) C. Palace 123+2(48) Cardiff C. 141+9(22)		
Andy McCulloch	6 2	13 0	Northampton	Q.P.R.	30+12	10
				Cardiff C.	58	24
John Vincent	5 9	11 7	West Bromwich			
				Birmingham C. 168+3(41) Middlesbrough 37+3(7) Cardiff C. 41+2(7)		
Willie Anderson	5 9	11 0	Liverpool			
				Manchester U. 7(—) Aston Villa 229+2(36) Cardiff C. 42+2(3)		
Jack Whitham	5 11b	12 0	Burnley			
				Sheffield W. 57+6(28) Liverpool 15(7) Cardiff C. 4+2(1)		

Chairman: E. G. Sheffield.

Directors: H. Sherrard, J. C. Monkhouse, J. W. Cullen, H. A. Jenkins, T. L. Sibson, J. Johnston, J. A. Bendall, Dr. T. Gardner, M.B., ChB.

Manager: Alan Ashman.

Secretary: J. D. Dent.

Year Formed: 1904. *Limited Company:* 1921.

Previous Grounds: 1903–5, Milholme Bank; 1906–9, Devonshire Park; 1910– Brunton Park.

Honours: *Football League*, Highest League Position: 3rd, Division 2: 1966–67, 1973-1974. Division 3, Champions: 1964–65. Division 4, runners-up: 1963–64. *F.A. Cup*, 5th Rd., 1963–64, 1969–70, 1972–73. *Football League Cup*, Semi-Finalists: 1969–70.

Record Victory: 8-0 v Hartlepools U., Division 3(N), Sept. 1st, 1928 and v Scunthorpe U. Division 3(N), Dec. 25th, 1952.

Record Defeat: 1-11 v Hull C., Division 3(N), Jan. 14th, 1939.

Most League Points: 62, Division 3(N), 1950–51.

Most League Goals: 113, Division 4, 1963–64.

Highest League Scorer in Season: Jimmy McConnell, 42, Division 3(N), 1928–29.

Most Capped Player: Eric Welsh, 4, Ireland.

Most League Appearances: Ron Thompson, 376, 1951–65.

Most League Goals in Total Aggregate: Jimmy McConnell, 126, 1928–32.

Record Transfer Fee Received: £100,000 from Q.P.R. for Stan Bowles, Sept. 1972.

Record Transfer Fee Paid: £36,000 to Dumbarton for Ken Wilson, Sept. 1972.

Managers Since the War: W. Clark, Ivor Broadis, Bill Shankly, Fred Emery, Ivor Broadis, Andy Beattie, Ivor Powell, Alan Ashman, Tim Ward, Bob Stokoe, Ian MacFarlane.

Brunton Park, Carlisle, CA1 1LL. Telephone Carlisle 26237. *Record attendance:* 27,500 v Birmingham C., F.A. Cup 3rd Rd., January 5, 1957, and v. Middlesbrough, F.A. Cup, 5th Rd., February 7, 1970. *Record Receipts:* £10,609 v Arsenal, F.A. Cup 5th Rd., February 24, 1973. *Ground capacity:* 25,500. *Pitch measurements:* 117 yds × 78 yds.

How to get there: City centre one mile away. Ribble buses from the Town Hall. Nearest railway station Carlisle. By road—exit 43 from the M6, ground ¾ mile away; this avoids the town centre.

Match tickets: Bookable 1–2 weeks in advance by post or personal application.

Car parking: Car park holding 1500 vehicles adjacent to the ground. Limited street parking available.

Entertainments/catering facilities: Supporters Club with extensive bar facilities. Refreshment points around the ground.

Club shop: Caravan in car park open on match days.

Handbooks/programmes: No handbook. Programmes available on subscription.

Extra information: In 1949, Carlisle's player-manager Ivor Broadis transferred himself to Sunderland for £18,000.

Club Colours: Blue shirts, white shorts, blue stockings.

Change Colours: Yellow shirts, blue shorts, yellow stockings.

Club Captain: Bill Green.

Club Trainer/Coach: Dick Young.

Club Nickname: 'Cumbrians'.

CARLISLE UNITED 1973–74 LEAGUE RECORD

Date	*Venue*	*Opponents*	*Results*	*H/T Score*	*League Pos'n*	*Goalscorers*	*Attendance*
Aug 25	H	Cardiff C.	D 1-1	1-0	—	Clarke, F.	6863
Sept 1	A	Luton T.	L 1-6	0-6	20	Owen	7231
8	H	Notts Co.	W 3-0	0-0	15	Martin, O'Neill 2	6109
11	A	Middlesbrough	L 0-1	0-0	—		16,837
15	A	Sheffield W.	L 0-1	0-0	20		15,080
18	H	Portsmouth	L 0-2	0-0	—		6416
22	H	Oxford U.	W 2-1	0-0	19	Clarke, F., Martin	5093
29	A	Millwall	W 2-1	0-0	16	Kitchener (og), Green	8907
Oct 2	A	Portsmouth	L 1-2	0-1	—	Owen	10,796
6	H	Bolton W.	W 1-0	1-0	15	Owen	8365
13	A	W.B.A.	D 1-1	1-0	12	Owen	12,528
20	A	C. Palace	W 1-0	0-0	12	Laidlaw	19,678
23	H	Middlesbrough	D 1-1	0-1	—	Martin	11,152
27	H	Fulham	W 3-0	2-0	7	Clarke, F., Martin, O'Neill	7147
Nov 3	A	Swindon T.	D 2-2	2-1	9	Clarke, F. 2	6480
10	H	Hull C.	W 4-0	1-0	6	Owen, Martin, Laidlaw 2	6563
17	A	Nottingham F.	L 0-2	0-2	9		11,153
24	H	Bristol C.	W 2-1	1-1	8	Winstanley, O'Neill	6020
Dec 8	H	Blackpool	L 2-3	1-1	12	Train, O'Neill	6641
15	A	Orient	W 1-0	0-0	10	Martin	7645
22	H	Millwall	D 1-1	1-0	10	Owen	8300
26	A	Preston N.E.	W 1-0	0-0	7	Train	11,446
29	A	Notts Co.	W 3-0	2-0	7	Laidlaw 2, McVay (og)	10,209
Jan 1	H	Luton T.	W 2-0	0-0	4	Green, Martin	9255
12	H	Sheffield W.	D 2-2	1-2	4	Laidlaw, Owen	7332
19	A	Cardiff C.	D 2-2	0-1	4	Train, Clarke	10,797
Feb 2	H	Orient	W 3-0	2-0	4	Clarke 2, Laidlaw	9422
23	A	Bolton W.	L 0-2	0-1	5		16,675
25	H	W.B.A.	L 0-1	0-1	—		6407
Mar 2	H	Preston N.E.	D 2-2	0-2	7	O'Neill, Owen	7671
9	A	Fulham	W 2-0	1-0	6	Laidlaw, Clarke	6731
13	A	Aston Villa	L 1-2	0-1	—	Clarke	12,007
16	H	C. Palace	W 1-0	1-0	4	Clarke	6964
23	A	Hull C.	D 1-1	1-0	5	Owen	6137
30	H	Swindon T.	W 5-1	2-0	4	Clarke 4 (1 a pen), Laidlaw	6544
Apr 6	A	Bristol C.	L 0-2	0-1	5		9570
12	A	Sunderland	L 1-2	0-0	—	Laidlaw	34,179
13	H	Nottingham F.	W 2-1	0-1	4	Owen, Laidlaw	9258
16	H	Sunderland	W 1-0	0-0	—	Balderstone (pen)	19,692
20	A	Blackpool	L 0-4	0-2	5		15,777
23	A	Oxford U.	W 1-0	0-0	—	Owen	9675
27	H	Aston Villa	W 2-0	1-0	3	Laidlaw, Clarke	12,494

Goalscorers

League (61): Clarke 16 (1 pen), Laidlaw 12, Owen 11, Martin 7, O'Neill 6, Train 3, Green 2, Balderstone 1 (1 pen), Winstanley 1, Own Goals 2.
League Cup (5): Owen 2, O'Neill, Balderstone, Martin.
F.A.Cup (1): Martin.

League Cup	First Round	Workington (h)	2-2
		(a)	1-0
	Second Round	Gillingham (a)	2-1
	Third Round	Manchester C. (h)	0-1
F.A. Cup	Third Round	Sunderland (h)	0-0
		(a)	1-0
	Fourth Round	Liverpool (a)	0-0
		(h)	0-2

Ross	Carr	Gorman	Green	Winstanley	O'Neill	Train	Ternent	Clarke, F.	Laidlaw	Martin	Delgado	Owen	Tiler	Barry	Balderstone	Clarke, T.	McCartney
1	2	3	4	5	6	7	8	9*	10	11	12						
1	2	3	4	5		6*	8	9	11	7	12	10					
1	2	3	5		4			9	11*	7	10	8	6	12			
1	2	3	5		7		4	9	10	11			6	8			
1	2	3	5		8*		6	9	10	7		12	4	11			
1	2	3	5		7		4		9	10			6	8	11		
1	2	3	5		4			9	10	7			6	8	11		
1	2	3	5		6				10	7	12	9	4	8	11*		
1	2	3	5		4			9*	11	7	10	12	6	8			
1	2	3	5		4				11	7		9	6	8	10		
	2	3	5		4			10	11	7		9	6	8		1	
1	2	3	5		4		8	10	11	7		9	6				
1	2	3	5		4		8	10	11	7		9	6				
1	2	3	5		4		8	10	11	7		9	6				
1	2	3	5		4			10	11	7		9*	6	8	12		
1	2	3		5	6		4	10	11	7		9			8		
1	2	3		5	4		6	8	11	7		9			10		
1	2	3		5	4	12	6	10*	11	7		9			8		
1	2	3	5		4	10			11	7		9	6		8		
1		3	5	2	4	8			11	7		9	6*		10		12
1		3	5	2		6		9	11	7		8	4		10		
1		3	5	2	4	8		10	11	7		9	6				
1		3	5	2	8	4		10	11	7		9	6				
1		3	5	2	4*	8		10	11	7		9	6		12		
1	2	3	5		4	8		10	11	7*		9			6		12
1	2	3	5		4	8		10	11	7		9			6		
1	2	3	5		4	8		10	11	7		9			6		
1	2	3	5			8	4	10	11	7		9			6		
1	2	3	5			8	4	10*	11	7		9			6		12
1	2	3	5		4	7		10	11			9	6		8		
1	2	3	5		4	8		10	11	7		9	6				
1	2	3	5		4	8		10	11	7		9	6				
1	2	3	5		4	8		10	11	7		9			6		
1	2	3	5		4	8		10	11	7		9			6		
1	2	3	5		4	8		10	11	7		9			6		
1	2		5	3		8		10	11	7		9			6		4
1	2		5	3	4	8		10	11	7		9			6		
1	2	10	5	3	4	8			11	7		9			6		
1	2	3	5		4	8		10	11	7		9			6		
1	2	3	5	12	4	8		10*	11	7		9			6		
1	2	3		5	4	8		10	11	7		9			6		
1	2	3		5	4	8		10	11	7		9			6		
41	37	40	37	15	37	26	13	36	42	41	2	36	22	9	26	1	1
				+ 1s		+ 1s					+ 3s	+ 2s		+ 1s	+ 2s		+ 3s

CARLISLE UNITED—PLAYERS

Player and position	*Ht.*	*Wt.*	*Birthplace*	*Clubs*	*League Appearances*	*Goals*
Goalkeepers						
Alan Ross	5 10¾	10 7½	Glasgow	Luton T.	—	—
				Carlisle U.	348+1	—
Tom Clarke	5 10	12 12	Ardrossan	Airdrieonians	6	—
				Carlisle U.	14	—
Defenders						
Peter MacLachlan	6 0	11 12	Carlisle	Carlisle U.	—	—
John Gorman	5 8	11 10	Winchburon	Celtic	—	—
				Carlisle U.	143	4
Bill Green	6 3½	12 8	Newcastle	Hartlepool	128+3	9
				Carlisle U.	37	2
*Stan Ternent	5 8	11 6	Felling on Tyne	Burnley	5	—
				Carlisle U.	186+2	5
*Brian Tiler	6 0	11 0	Rotherham	Rotherham U.	212	27
				Aston V.	106+1	3
				Carlisle U.	51+1	1
Peter Carr	5 9	10 0	Bishop Middleham	Darlington	131+4	1
				Carlisle U.	60	—
Graham Winstanley	5 11	11 3	Croxdale	Newcastle U.	5+2	—
				Carlisle U.	164+1	8
Eddie Spearitt	5 8	11 9	Lowestoft	Ipswich T.	62+10	13
				Brighton	202+7	22
				Carlisle U.	—	—
Midfield						
Chris Balderstone	5 11¼	12 10	Huddersfield	Huddersfield	117	23
				Carlisle U.	350+3	66
Les O'Neill	5 7	10 10	Hartford Colliery	Newcastle U.	1	—
				Darlington	178+1	35
				Bradford C.	95+2	17
				Carlisle U.	66+1	8
Ray Train	5 7	10 9	Nuneaton	Walsall	67+7	11
				Carlisle U.	88+1	4
Mike McCartney	5 7	10 12	Edinburgh	W.B.A.	—	—
				Carlisle U.	1+3	—
Mike Barry	5 7	10 10	Hull	Huddersfield T.	21+5	—
				Carlisle U.	9+1	—
Forwards						
Dennis Martin	5 11	10 12	Edinburgh	W.B.A.	14+2	1
				Carlisle U.	158+2	33
Bobby Owen	5 10	10 7	Farnworth	Bury	81+2	38
				Manchester C.	18+4	3
				Swansea C. (on loan)	5+1	1
				Carlisle U.	143+7	45
Joe Laidlaw	5 8	10 12	Wallsend	Middlesbrough	104+7	20
				Carlisle U.	83	26
Kenny Wilson	5 10	11 0	Dumbarton	St. Johnstone	9	4
				Dumbarton	75+1	—
				Carlisle U.	14+6	1
				York C. (on loan)	2	—
				Workington (on loan)	4+1	—
				(transferred to Hamilton A.)		
Frank Clarke	5 11½	11 0	Wolverhampton	Shrewsbury T.	189	77
				Q.P.R.	67	17
				Ipswich T.	62+4	14
				Carlisle U.	36	16

Chairman: E. M. Glikksten.

Directors: W. J. Jenner, A. T. G. Pocock O.B.E., C. W. Wheeler.

General Manager/Secretary: Rodney Stone, M.Inst. M.S.M.

Manager: Andy Nelson *Ass. Secretary:* Mrs J. P. Doble

Year Formed: 1905. *Turned Professional:* 1920.

Limited Company: 1919.

Previous Grounds: 1906, Siemen's Meadow; 1907, Woolwich Common; 1909, Pound Park; 1913, Horn Lane; 1920, The Valley; 1922, Catford; 1922, The Valley.

Honours: *Football League*, Division 1, Runners-up: 1936–37. Division 2, Runners-up: 1935–36. Division 3(S), Champions: 1928–29, 1934–35. *F.A. Cup*, Winners: 1947; Runners-up: 1946. *Football League Cup*, best season: 4th Rd., 1962–63, 1964–65.

Record Victory: 8-1 v Middlesbrough, Division 1, Sept. 12th, 1953.

Record Defeat: 1-11 v Aston Villa, Division 2, Nov. 14th, 1959.

Most League Points: 61, Div 3(S) 1934–5.

Most League Goals: 107, Div. 2, 1957–8.

Highest League Scorer in Season: Ralph Allen, 32, Division 3(S), 1934–35.

Most Capped Player: John Hewie, 19, Scotland.

Most League Appearances: Sam Bartram, 583, 1934–56.

Most Goals in Total Aggregate: Stuart Leary, 153, 1953–62.

Record Transfer Fee Received: £80,000 from Leicester C. for Len Glover, Nov. 1967.

Record Transfer Fee Paid: £25,000 to Orient for Paul Went, June 1967 and £25,000 to Tottenham H. for Dennis Bond, Oct. 29th, 1970.

Managers Since the War: James Seed, Jimmy Trotter, Frank Hill, Bob Stokoe, Eddie Firmani Theo Foley.

Address of Supporters Club: Same address as Club.

Address of Club Shop or Boutique: 'The Valley Shop', The Valley, Floyd Road, London S.E.7.

The Valley, Floyd Rd., Charlton, London SE7 8AW. Telephone 01-858-3711/2. *Telegraphic address:* 'Charletic London SE7'. *Ground capacity:* 66,000 (largest capacity in Football League). *Record attendance:* 75,031 v Aston Villa, F.A. Cup 5th Rd., February 12, 1938. *Record receipts:* £8,136 v Arsenal, F.A. Cup 5th Rd., February 18, 1956. *Pitch measurements:* 112 yds × 73 yds.

How to get there: Buses 53, 54, 75, 177, 180. Nearest railway station, Charlton, is on the line from London from Charing Cross and Waterloo East. The ground is 10 minutes walk from the station.

Match tickets: Advance bookings for seats restricted to all Cup matches and selected League games.

Car parking: In ground for season-ticket holders only. Ample off-street parking available.

Entertainments/catering facilities: The Valley Club, Harvey Gardens, and Beer and Snack Bars in the ground.

Club shop: The Valley Shop in ground is open on match days.

Handbooks/programmes: Both available in shops, and programmes on subscription.

Extra information: Charlton have appeared in only two F.A. Cup finals; on each occasion the ball burst

Club Colours: Red shirts, white shorts.

Change Colours: White and black.

Club Captain: Eamonn Dunphy.

Club Coach: Peter Shreeves.

First Team Trainer/Physiotherapist: Charlie Hall.

Club Nickname: 'Haddicks', 'Robins', or 'Valiants'.

CHARLTON ATHLETIC 1973–74 LEAGUE RECORD

Date	*Venue*	*Opponents*	*Result*	*H/T Score*	*League Pos'n*	*Goalscorers*	*Attendance*
Aug 25	H	York C.	L 2-4	1-2	—	Davies, Peacock (pen)	4925
Sept 1	A	Bristol R.	L 1-2	1-1	21	Horsfield	7323
8	H	Hereford U.	W 2-0	0-0	17	Horsfield 2	5640
11	H	Blackburn R.	W 4-3	1-2	—	Shipperley, Hales, Horsfield, Flanagan	4766
15	A	Brighton & H.A.	W 2-1	1-1	11	Curtis (pen), Horsfield	9379
18	A	Halifax T.	L 1-2	0-2	—	Hales	2160
22	H	Chesterfield	D 3-3	1-1	13	Barlow (og), Shipperley, Peacock	5145
29	A	Southport	W 2-1	1-1	10	Flanagan, Peacock	2484
Oct 2	H	Halifax T.	W 5-2	4-1	—	Hales 2, Horsfield 2, Peacock	5131
6	H	Tranmere R.	W 1-0	1-0	5	Hales	6350
13	A	Walsall	L 0-4	0-3	7		4800
20	H	Rochdale	W 3-0	1-0	5	Hales 2, Horsfield	5027
24	A	Blackburn R.	D 1-1	0-1	—	Horsfield	7521
27	A	Aldershot	L 1-2	0-1	8	Hales	5190
Nov 3	H	Wrexham	D 0-0	0-0	8		6313
10	A	Cambridge U.	L 0-1	0-0	11		4852
14	A	AFC Bournemouth	L 0-1	0-0	—		8395
17	H	Plymouth Arg.	W 2-0	0-0	10	Horsfield, Smart	5233
Dec 1	H	Port Vale	W 2-0	0-0	8	Horsfield 2	4390
8	A	Watford	W 3-1	3-0	7	Powell, Flanagan 2	6366
22	H	Southport	L 0-1	0-1	9		4311
26	A	Southend U.	L 0-2	0-0	9		7884
29	A	Hereford U.	W 3-2	2-0	8	Jones (og), Flanagan, Horsfield	7752
Jan 1	H	Bristol R.	D 1-1	1-0	7	Curtis (pen)	11,414
12	H	Brighton & H.A.	L 0-4	0-0	9		6878
19	A	York C.	W 1-0	1-0	9	Peacock	4335
26	H	Huddersfield T.	W 2-1	2-1	7	Horsfield, Davies	5391
Feb 3	H	Shrewsbury T.	D 3-3	0-2	8	Flanagan 2, Curtis (pen)	7880
9	A	Chesterfield	L 1-3	0-2	9	Warman	6033
17	H	Walsall	L 0-1	0-0	11		5748
24	A	Tranmere R.	L 0-2	0-0	12		3326
Mar 3	H	Southend U.	W 2-1	0-1	10	Webster (og), Horsfield	4449
16	A	Rochdale	D 1-1	0-0	12	Powell	850
19	A	Shrewsbury T.	D 3-3	1-2	—	Flanagan 2, Peacock	1232
23	H	Cambridge U.	W 2-0	1-0	12	Horsfield, Powell	3402
26	H	Oldham Ath.	W 4-1	3-0	—	Horsfield 2, Flanagan, Powell	4063
30	A	Wrexham	L 0-4	0-1	11		5397
Apr 2	A	Huddersfield T.	L 0-2	0-0	—		3142
6	H	AFC Bournemouth	D 0-0	0-0	11		3984
12	A	Grimsby T.	L 0-5	0-1	—		8168
15	H	Grimsby T.	W 2-1	1-0	—	Dunphy 2	3366
16	A	Plymouth Arg.	L 0-1	0-1	—		7154
20	H	Watford	L 1-3	0-2	17	Powell	4146
27	A	Port Vale	L 1-3	1-1	19	Powell	2556
30	A	Oldham Ath.	W 2-0	1-0	—	Hales, Flanagan	18,622
May 3	H	Aldershot	W 2-0	1-0	14	Curtis (pen), Goldthorpe	3255

Goalscorers

League (66): Horsfield 18, Flanagan 11, Hales 9, Peacock 6 (1 pen), Powell 6, Curtis 4 (4 pens), Davies 2 Dunphy 2, Shipperley 2, Smart 1, Warman 1, Goldthorpe 1, Own Goals 3.
League Cup (2): Powell, Horsfield,

League Cup	First Round	Brighton (a)	2-1
	Second Round	Southampton (a)	0-3
F.A. Cup	First Round	A.F.C. Bournemouth (a)	0-1

Forster	Tumbridge	Smart	Shipperley	Reeves	Powell	Davies	Peacock	Horsfield	Flanagan	Goldthorpe	Jones	Curtis	Arnold	Hales	Bowman	Dunn	Warman	Dunphy	Hunt	Penfold	Tutt
1	3	4	5	6*	7	8	9	10	11	12										2	
1	3*	4	5		7	8	9	10	11		2	6	12								
1	3	4	5		7	8*	9	10	11		2	6	12								
1	3	4	5		7		9	10	11		2	6*	12	8							
1	3	4	5		7		9	10	11		2	6		8							
1	3	4	5		7		9	10	11		2		12	8	6*						
1	3	4	5		7	12	8	10	11		2	6		9*							
		4			11		7	10	8	5	2	6		9		1	3				
		4			7		9	10	11	5	2	6		8		1	3				
		4			7	12	8*	10	11	5	2	6		9		1	3				
	12	4			7	9		10	11	5	2	6		8	3*	1					
	3	4			7	9		10	8	5	2	6		11		1					
	3	4	12		7	9*		10	11	5	2	6		8		1					
	3	4	12		7	9		10	11	5	2	6*		8		1					
	3	4	6		8			10	11	5	2	7		9		1					
	3	4*	6	12	8			10	11	5	2	7		9		1					
	3	4	12	7			9	10	11	5	2	6*		8		1					
	3	4		6	7		9	10	11	5		2		8		1					
	3	4		6	7		9	10	11	5		2				1		8			
	3	4		6	7		11	9	8	5		2				1		10			
	3	4		6	7*		9	10	8	5		2		12		1		11			
	3	4*		6	7		11	9	8	5		2		12		1		10			
	3	4		6	12		7	10*	11	5		2		9		1		8			
	3	4*		6	12		11	9	8	5		2		7		1		10			
1	3	4		6	12		11	9	8*	5		2		7				10			
	3	4		6	7	9*	11	8		5	2	12				1		10			
	3	4		6	7	8*	11	9		5	2			12		1		10			
		4*	5	6	7		11	9	8		2	12				1	3	10			
1		4*	5	6	7		11	9	8		2						3	10	12		
		4		6	7		11	5	8		2	12		9*		1	3	10			
		12		4*	7		11	9	8	5		6				1	3	10		2	
	3				7		11	9	8	6		5				1	10		4	2	
	3			12	7		11	9	8	5		6				1	10		4	2*	
	3			6	7		11	9	8	5		2					10*	12	4		1
	3			6	7		11	9	8	5		2				1	10*	12	4		
	3			6	7		11	9	8	5								10	4	2	1
	3*			6	7		11	9	8	5		12						10	4	2	1
	12			6	7		11	9	8	5		3						10	4*	2	1
	12			6	7		11*	9	8	5		3				1		10	4	2	
				6	7			9	12	5		3		8		1	11	10	4*	2	
	3			6	7			9	11	5		2*		8	4	1		10		12	
				6	7			9	11	5				8*	4	1	3	10	12	2	
				6	7			9	11	5				8*	4	1	3	10	12	2	
				6	7		11	9		5		2		8	4		3	10			1
					7		11	9	12	5		6		8*	4		3		10	2	1
					7		11	9		5		6		8	4		3		10	2	1
9	30	30	11	27	42	9	36	46	40	36	21	35		26	8	30	17	22	11	13	7
	+ 3s	+ 1s	+ 3s	+ 2s	+ 3s	+ 2s			+ 2s	+ 1s		+ 4s	+ 4s	+ 3s				+ 2s	+ 3s	+ 1s	

CHARLTON ATHLETIC—PLAYERS

Player and position	*Ht,*	*Wt.*	*Birthplace*	*Clubs*	*League Appearances*	*Goals*
Goalkeepers						
Graham Tutt				Charlton Ath.	7	—
John Dunn	6 0	12 5	Barking	Chelsea	13	—
				Torquay	44	—
				Aston Villa	101	—
				Charlton Ath.	97	—
*Derek Forster	5 9	11 2	Newcastle	Sunderland	18	—
				Charlton Ath.	9	—
Michael Franklin	5 11	12 0	Devon	Charlton Ath.	4	—
				Northampton T. (on loan)	—	—
Defenders						
Bob Curtis	5 9½	11 0	Derby	Charlton Ath.	227+10	20
*Mike Jones	5 8	12 0	Berkhamsted	Fulham	—	—
				Chelsea	—	—
				Orient	223+4	16
				Charlton Ath.	58+1	—
Mark Penfold				Charlton Ath.	13+1	—
Peter Reeves	5 9	12 0	Eltham	Charlton Ath.	263+5	2
Phil Warman	5 6	10 4	London	Charlton Ath.	112+2	2
Ray Tumbridge	5 10	11 10	London	Charlton Ath.	37+3	—
*Dave Shipperley	6 2½	13 8	Hillingdon	Charlton Ath.	92+8	8
				Plymouth Arg. (on loan)	1	—
Dan Jennings	6 0	11 12	Stepney	Charlton Ath.	—	—
Midfield						
Alan Wood	5 10	11 0	Gravesend	Charlton Ath.	1	—
				(contract cancelled Feb. 1974)		
Paul Davies	5 10	11 5	Asaph	Arsenal	0+1	—
				Charlton Ath.	50+5	9
Richard Bowman	5 6	10 1	London	Charlton Ath.	12	—
Bob Goldthorpe	6 0¾	12 4	Osterley	C. Palace	1	—
				Charlton Ath.	46+4	2
Leslie Berry	6 0	11 4	Plumstead	Charlton Ath.	—	—
*Roger Smart	5 10	12 10	Swindon	Swindon T.	342+7	43
				Charlton Ath.	30+1	1
Eamonn Dunphy	5 7¾	8 13	Dublin	York C.	22	3
				Millwall	267+7	24
				Charlton Ath.	22+2	2
Forwards						
David Dangerfield	5 9	11 8	Tetbory	Swindon T.	16+4	—
				Charlton Ath.	—	—
				(contract cancelled Nov. 1973)		
Michael Flanagan	5 9	11 8	Ilford	Tottenham H.	—	—
				Charlton Ath.	89+13	23
Derek Hales	5 10	11 2	Lower Halston	Luton T.	5+2	1
				Charlton Ath.	26+3	9
Arthur Horsfield	5 11	11 4	Newcastle	Middlesbrough	107+4	51
				Newcastle	7+2	3
				Swindon	107+1	41
				Charlton Ath.	92	43
Peter Hunt	5 7	10 0	London	Southend U.	31+8	1
				Charlton Ath.	37+13	2
Keith Peacock	5 6½	10 7	Barnhurst	Charlton Ath.	335+15	75
Colin Powell	5 10	11 10	Hendon	Charlton Ath.	55+5	7
John Arnold	5 10	11 4	London	Charlton Ath.	1+4	—
				(transferred to Dover)		

President: The Right Hon. Earl Cadogan, M.C., D.L.

Chairman: J. B. Mears.

Directors: Viscount Chelsea, L. J. Mears, G. M. Thomson, R. Attenborough, C.B.E.

Manager: Dave Sexton. *A/Manager:* Ron Suart.

Secretary: Tony Green.

Year Formed: 1905. *Turned Pro.* 1905. *Ltd Co.:* 1905.

Honours: *Football League*, Division 1, Champions: 1954–55. Division 2, Runners-up: 1906–07, 1911–12, 1929–30, 1962–63. *F.A. Cup*, Winners: 1970; Runners-up: 1914–15, 1966–67. *Football League Cup*, Winners: 1964–65. Runners-up: 1971–72, Semi-finalists 1972–73

European Competitions: *European Fairs Cup:* 1958–60, 1965–66, 1968–69. *European Cup-Winners' Cup:* 1970–71 (winners), 1971–72.

Record Victory: 13-0 v Jeunesse Hautcharage, European Cup Winners' Cup, 1st Rd., Sept. 29th, 1971.

Record Defeat: 1-8 v Wolverhampton W., Division 1, Sept. 26th, 1953.

Most League Points: 57, Division 2, 1906–07.

Most League Goals: 98, Division 1, 1960–61.

Highest League Scorer in Season: Jimmy Greaves, 41, 1960–61.

Most Goals in Total Aggregate: Bobby Tambling, 164, 1958–70.

Most Capped Player: Eddie McCreadie, 23, Scotland.

Most League Appearances: Peter Bonetti, 487, 1960–74.

Record Transfer Fee Received: £275,000 from Southampton for Peter Osgood, March 1974.

Record Transfer Fee Paid: £150,000 to Crystal Palace for Steve Kember, Sept. 1971.

Managers Since the War: Billy Birrell, Ted Drake, Tommy Docherty.

Address of Supporters Club: Same as Football Club.

Address of Club Shop or Boutique: Stamford Bridge, S.W.6.

Stamford Bridge, London S.W.6. Telephone 01-385-5545/6. *Telegraphic address:* 'Chelstam, London S.W.6.' *Ground capacity:* 60,000 (31,500 covered). *Record attendance:* 80,005 v Arsenal, Division 1, October 12, 1935. *Record receipts:* £34,125 v Manchester City (E.C.W.C. Semi-final, April 14, 1971). *Pitch measurements:* 114 yds × 71 yds.

How to get there: Nearest station is Fulham Broadway on the Underground (District Line). London Transport regular buses to Fulham Broadway, Kings Road, Fulham Road, or Stamford Bridge.

Match tickets: Advance tickets available by postal or personal application. No telephone bookings.

Car parking: Street parking only.

Entertainments/catering facilities: Licensed bars at all points of the ground.

Club shop: Run by the Football Club; sells all types of souvenirs.

Handbooks/programmes: Programmes available on subscription. The club also produces an annual magazine.

Extra information: Stamford Bridge, which remained largely unaltered from its construction until the late sixties, is being rebuilt into a luxurious super-stadium.

Club Colours: All royal blue with white strip on shorts. White stockings.

Change Colours: Red shirts, white shorts, green stockings.

Team Captain: John Hollins.

First Team Trainer: Norman Medhurst.

Club Nickname: 'Blues'.

CHELSEA 1973–74 LEAGUE RECORD

Date	*Venue*	*Opponents*	*Result*	*H/T Score*	*League Pos'n*	*Goalscorers*	*Attendance*
Aug 25	A	Derby Co.	L 0-1	0-1	—		30,666
28	A	Burnley	L 0-1	0-0	—		23,818
Sept 1	H	Sheffield U.	L 1-2	1-1	22	Hollins (Pen)	27,972
5	H	Birmingham C.	W 3-1	1-1	—	Hutchinson, Hollins, Kember	25,660
8	A	Liverpool	L 0-1	0-1	21		47,016
11	A	Birmingham C.	W 4-2	2-1	—	Hudson, Osgood, Baldwin 2	30,252
15	H	Coventry C.	W 1-0	1-0	12	Osgood	30,593
22	A	Manchester C.	L 2-3	0-0	15	Baldwin 2	32,118
29	H	Wolverhampton W.	D 2-2	0-0	16	Garner, Osgood	27,846
Oct. 6	A	Q.P.R.	D 1-1	1-1	15	Mancini (og)	31,009
13	H	Ipswich T.	L 2-3	1-2	16	Baldwin, Hollins	25,111
20	A	Newcastle U.	L 0-2	0-0	17		32,154
26	H	Norwich C.	W 3-0	2-0	17	Baldwin 2, Kember	21,953
Nov 3	A	Manchester U.	D 2-2	1-0	17	Baldwin, Osgood	48,036
10	H	Everton	W 3-1	2-0	16	Baldwin, Osgood 2	26,398
17	A	Arsenal	D 0-0	0-0	17		38,677
24	H	Southampton	W 4-0	1-0	13	Britton, Garland, Kember 2	22,596
Dec 8	H	Leicester C.	W 3-2	1-2	13	Hollins (2 pens), Osgood	20,676
15	H	Leeds U.	L 1-2	0-1	13	Osgood	40,768
22	A	Wolverhampton W.	L 0-2	0-1	15		20,837
26	H	West Ham U.	L 2-4	2-0	15	Britton, Hudson	26,982
29	H	Liverpool	L 0-1	0-1	18		32,901
Jan 1	A	Sheffield U.	W 2-1	2-1	18	Kember, Hollins	32,575
12	A	Coventry C.	D 2-2	1-0	18	Harris, Garland	20,813
19	H	Derby Co.	D 1-1	1-1	18	Garner	22,185
27	A	Stoke C.	L 0-1	0-0	18		31,985
Feb 2	A	Leeds U.	D 1-1	1-0	18	Garner	41,510
9	H	Manchester C.	W 1-0	1-0	17	Webb	20,206
23	H	Q.P.R.	D 3-3	1-2	18	Cooke, Garner 2	34,264
26	A	Ipswich T.	D 1-1	1-0	—	Garland	22,415
Mar 2	A	West Ham U.	L 0-3	0-2	19		34,043
9	A	Norwich C.	D 2-2	1-0	19	Houseman, Kember	19,866
13	H	Burnley	W 3-0	0-0	—	Kember, Houseman, Hutchinson	8171
16	H	Newcastle U.	W 1-0	1-0	10	Hutchinson	24,207
23	A	Everton	D 1-1	0-0	10	Garner	29,542
30	H	Manchester U.	L 1-3	0-1	11	Garner	29,602
Apr 3	A	Tottenham H.	W 2-1	0-1	—	Droy, Harris	23,646
6	A	Southampton	D 0-0	0-0	10		27,268
13	H	Arsenal	L 1-3	0-1	10	Swain	29,152
15	H	Tottenham H.	D 0-0	0-0	—		26,258
20	A	Leicester C.	L 0-3	0-1	15		22,628
27	H	Stoke C.	L 0-1	0-0	17		17,150

Goalscorers

League (56): Baldwin 9, Osgood 8, Kember 7, Garner 7, Hollins 6 (3 pens), Hutchinson 3, Garland 3, Hudson 2, Britton 2, Harris 2, Houseman 2, Webb 1, Cooke 1, Droy 1, Swain 1, Own Goal 1.

League Cup	Second Round	Stoke C.	(a)	0-1
F.A. Cup	Third Round	Q.P.R.	(h)	0-0
			(a)	0-1

Bonetti	Hollins	McCreadie	Boyle	Webb	Harris	Garland	Kember	Osgood	Hutchinson	Houseman	Hudson	Garner	Droy	Locke	Baldwin	Britton	Phillips	Wilkins, G.	Wilkins, R.	Hinton	Brolly	Cooke	Sparrow	Swain
1	2	3	4	5	6	7	8	9	10	11														
1	2	3		5	6	7	4	9		11	8	10												
1	2	3		5	6		4	9	10*	11	8	7	12											
1	4			6	3	11	7	9	10		8		5	2										
1	4			6	3		7	9	10		8	11	5	2										
1	4	12		6	3		7*	9			8	11	5	2	10									
1	4			6	3		7	9			8	11	5	2	10									
1	4			6	3		7	9			8	11	5	2	10									
1	4			6	3		7	9	12		8	11	5	2	10*									
1	4			6	3		10	9			8	11	5	2	7									
1	4	12		6	3	9	10			11			5	2*	8	7								
	2	3		5	6	11	4	9		10	8				7		1							
1	2			5*	6	7	4	9		11	8				10			3	12					
1	4			5		7*	6	9		11	8			2	10			3	12					
1	6			5			8	9		11	10			2	7	4				3				
1	3			5	6	7	4	9		11				2	10	8								
1	4			5	3	11	6	9			10			2	8	7								
	4			5	3	11	6	9			10			2	8	7	1							
1	4			5	3	7	6	9		11	10			2	8									
1	4			5	6		11	9		3	10			2	8	7								
1	4			5	3		6	9		11	10			2	8	7								
1	4			6	3			9		11	10		5	2	8	7								
	4			6	3	7	10			11		9*	5	2	12	8	1							
	4			6	3	10	8						5	2	9	7	1				11			
	4			6	3	8	9					10	5	2		7	1					11		
	4			6	3	8	9					10	5	2		7	1					11		
	4			6	3	8	9					10	5	2		7	1					11		
	4			6	3	8	9					10	5	2		7	1					11		
	4			6	3	8	9					10	5	2		7	1					11		
	4			5	3	8	9					10	5	2		7	1					11		
	4			6	3	8	9					10	5	2		7	1					11		
	4			6	3	9	8			11		10	5	2			1					7		
	4			6		8	9		12	11		10*	5	2			1					7	3	
	4			6	3	7*	9		10	8			5	2			1					11		12
	4			6			9		10	8		11	5	2			1					7	3	
	4			6	3		9		10*	8		11	5	2			1					7		12
	4				2					9		10	5				1		8	6		11	3	7
	4				2				12	9		10*	5				1		8	6		11	3	7
	4				2				12	9		10	5				1		8	6		11*	3	7
	4			6	2	8	9		10	11			5				1					7	3	
	4			6		8	9		10*	11			5				1	2				7	3	12
	4			6		7			9	11			5				1	2	8				3	10
20	42	4	1	39	36	26	37	21	10	25	19	23	29	31	18	17	22	4	4	4	1	17	8	4
		+ 2s							+ 4s				+ 1s		+ 1s				+ 2s					+ 3s

CHELSEA—PLAYERS

Player and position	*Ht.*	*Wt.*	*Birthplace*	*Clubs*	*League Appearances*	*League Goals*
Goalkeepers						
Peter Bonetti (England)	5 10	11 3	Putney	Chelsea	487	—
John Philips (Wales)	6 0	10 8	Shrewsbury	Shrewsbury T.	51	—
				Aston Villa	15	—
				Chelsea	59	—
Steve Sherwood	6 3	14 0	Selby	Chelsea	4	—
				Brighton (on loan)		
				Millwall (on loan)	1	—
				Brentford (on loan)	16	—
Derek Richardson	6 1	14 4	London	Chelsea	—	—
Defenders						
Ron Harris	5 7½	11 10	Hackney	Chelsea	438	10
Eddie McCreadie (Scotland)	5 8¾	11 3	Glasgow	East Stirling	29	1
				Chelsea	328+4	4
Gary Locke	5 10½	10 8	London	Chelsea	48+1	—
Micky Droy	6 4	12 2	Highbury	Chelsea	47+2	1
Marvin Hinton	5 10½	12 7	Croydon	Charlton Ath.	130	2
				Chelsea	247+8	3
David Webb	5 10½	12 11	London	Orient	62	3
				Southampton	75	2
				Chelsea	230	21
Graham Wilkins	5 6	9 4	Hayes	Chelsea	5	—
John Dempsey (Eire)	6 0	11 1	London	Fulham	150	4
				Chelsea	126+3	4
John Sparrow				Chelsea	8	—
Midfield						
Charlie Cooke (Scotland)	5 8	12 6	St. Monance	Aberdeen	125	27
				Dundee	44	11
				Chelsea	204+8	15
				C. Palace	42+2	—
				Chelsea	17	1
John Hollins (England)	5 7¾	11 7	Guildford	Chelsea	402	42
Steve Kember	5 8	10 8	Croydon	C. Palace	216+2	34
				Chelsea	96+3	10
Ray Williams	5 7	10 0	Hillingdon	Chelsea	4+2	—
Ray Lewington	5 6	10 5	London	Chelsea	—	—
Forwards						
Tommy Baldwin	5 8¾	11 7	Gateshead	Arsenal	17	6
				Chelsea	177+3	74
Ian Britton	5 5	9 2	Dundee	Chelsea	18+3	2
Stephen Finnieston	5 11	11 2	Edinburgh	Chelsea	—	—
Chris Garland	5 11	10 12	Bristol	Bristol C.	141	32
				Chelsea	69+1	18
Peter Houseman	5 8½	11 7	Battersea	Chelsea	232+13	19
Ian Hutchinson	6 0½	12 13	Derby	Chelsea	73+6	33
Stephen Perkins	5 11	11 0	London	Chelsea	—	—
Brian Bason			Epsom	Chelsea	4	—
Bill Garner	6 0	12 0	Leicester	Southend U.	101+1	41
				Chelsea	42+2	13
Garry Stanley	5 9	10 10	Burton-on-Trent	Chelsea	—	—
*Tommy Ord			London	Chelsea	3	1
				Bristol C. (on loan)	—	—
Kenneth Swain			Liverpool	Chelsea	4+3	1
			Kent	W.B.A. (on loan)	—	—
Eddie Maybank	5 10	10 12	London	Chelsea	—	—
Alec Jackson			Lambeth	Chelsea	—	—

CHESTER DIV 4.

President: T. Sarl-Williams, Esq. *Chairman:* R. Rowlands.

Directors: A. E. Cheshire, C. Thompson, W. C. Dutton, F.C.I.S., A.I.A.C., L. Lloyd, R. H. Clark.

Manager: Ken Roberts. *Secretary:* S. Gandy.

Year Formed: 1884. *Turned Professional:* 1902.

Limited Company: 1909.

Previous Grounds: Faulkner Street; Old Showground; 1904, Whipcord Lane; 1906, Sealand Road.

Honours: *Football League*, highest position: 5th, Division 4, 1970–71. Division 3(N), Runners-up: 1935–36. *F.A. Cup*, best season: 4th Rd., 1932–33, 1936–37, 1938–39, 1946–47, 1947–48, 1969–70. *Football League Cup*, best season: never past 3rd Rd.

Record Victory: 12-0 v York C., Division 3(N), Feb. 1st, 1936.

Record Defeat: 2-11 v Oldham Ath., Division 3(N), Jan. 19th, 1952.

Most League Points: 56, Division 3(N), 1946–47; Division 4, 1964–65.

Most League Goals: 119, Division 4, 1964–65.

Highest League Scorer in Season: Dick Yates, 36, Division 3(N), 1946–47.

Most League Goals in Total Aggregate: Gary Talbot, 83, 1963–67, 1968–70.

Most Capped Player: W. Lewis, 9 (30), Wales.

Most League Appearances: Ray Gill, 408, 1951–62.

Record Transfer Fee Received: £30,000 from Shrewsbury, for Graham Turner, Jan. 1973.

Record Transfer Fee Paid: £12,000 to Southport for Chris Dunleavy.

Managers Since the War: Frank Brown, Louis Page, John Harris, Stan Pearson, Bill Lambton, Peter Hauser.

Address of Supporters Club: 7 Bridge Street Row, Chester.

Address of Club Shop or Boutique: Club Shop, 7 Bridge Street Row, Chester.

The Stadium, Sealand Rd, Chester CH1 4LW. Telephone Chester 21048. *Ground capacity:* 20,000. *Record attendance:* 20,500 v Chelsea, F.A. Cup 3rd Rd., Replay, January 16, 1952. *Record receipts:* £6,689 v Newcastle U., F.A. Cup 3rd Rd., January 22, 1966. *Pitch measurements:* 114 yds × 76 yds.

How to get there: Nearest railway station, Chester General. Corporation bus to Town Hall Square, where special buses run from the Odeon Cinema to the ground.

Match tickets: No advance booking.

Car parking: Extensive parking at ground.

Entertainments/catering facilities: Catering facilities on ground.

Club shop: In town centre; stocks all types of souvenirs.

Handbooks/programmes: Programmes not available on subscription.

Extra information: Additional programme shop inside the ground.

Club Colours: Royal blue shirts with white stripes. White shorts.

Change Colour: Yellow shirts white shorts.

First Team Trainer: Cliff Sear.

Coach: Brian Green.

Club Nickname: 'The Seals'.

CHESTER 1973–74 LEAGUE RECORD

Date	*Venue*	*Opponents*	*Result*	*H/T Score*	*League Pos'n*	*Goalscorers*	*Attendance*
Aug 25	A	Swansea C.	L 0-2	0-0	—		2500
31	H	Hartlepool	W 3-1	2-1	10	James 2, Whitehead	2193
Sept 8	A	Newport Co.	W 2-0	1-0	7	James, Whitehead	3660
12	H	Workington	W 1-0	1-0	—	Draper	3071
15	H	Exeter C.	L 0-1	0-0	6		2884
17	A	Mansfield T.	L 0-3	0-1	—		3936
22	A	Darlington	W 2-1	1-0	8	James 2	1818
29	H	Lincoln C.	L 2-3	1-3	12	Owen, Griffiths	2762
Oct 3	H	Mansfield T.	D 1-1	0-1	—	James	2547
6	A	Bury	L 1-3	0-2	14	Griffiths	5519
13	H	Doncaster R.	W 3-0	1-0	12	Redfern, Draper, James	2006
20	H	Gillingham	L 2-4	1-1	13	Redfern, Seddon	2055
24	A	Workington	D 1-1	1-1	—	James	862
27	A	Bradford C.	D 1-1	1-0	13	Draper	3361
Nov 3	H	Rotherham U.	W 1-0	0-0	12	Mason	2385
10	A	Scunthorpe U.	L 1-2	0-1	13	James	2164
14	H	Colchester U.	L 0-4	0-2	—		1973
17	A	Brentford	L 0-3	0-2	17		5167
Dec 8	H	Torquay U.	D 1-1	1-0	19	James	1550
22	A	Lincoln C.	D 2-2	0-1	19	Owen, Loska	3142
26	H	Crewe Alex.	W 1-0	0-0	16	James	3339
29	H	Newport Co.	W 3-0	1-0	16	Owen 2, James	2621
Jan 1	A	Hartlepool	D 0-0	0-0	16		3050
12	A	Exeter C.	L 1-2	1-2	17	Draper	5047
19	H	Swansea C.	W 1-0	1-0	14	James (pen)	2407
27	A	Barnsley	D 1-1	0-0	16	Murphy (og)	8294
Feb 2	A	Peterborough U.	D 0-0	0-0	17		7683
10	H	Darlington	W 1-0	0-0	13	Owen	3172
17	A	Doncaster R.	W 2-1	0-1	12	Seddon, Draper	2478
24	H	Bury	D 1-1	0-1	13	James	6075
Mar 3	A	Crewe Alex.	L 0-1	0-1	15		3251
10	H	Bradford C.	W 1-0	1-0	15	Seddon	2534
17	A	Gillingham	L 0-1	0-1	15		7541
20	H	Peterborough U.	W 2-1	2-1	—	Redfern, Seddon	1678
23	H	Scunthorpe U.	W 2-0	2-0	12	Owen, Mason	2038
26	A	Northampton T.	D 3-3	1-2	—	Tucker (og), Whitehead, Redfern	5969
30	A	Rotherham U.	L 2-3	1-1	14	Owen, James	1945
Apr 3	H	Barnsley	W 3-1	2-1	—	James 2, Loska	2001
5	A	Colchester U.	D 1-1	1-0	9	Owen	6371
13	H	Brentford	D 0-0	0-0	11		2643
15	A	Stockport Co.	W 1-0	1-0	—	Mason	2111
16	H	Stockport Co.	W 2-1	0-0	—	James 2	2438
20	A	Torquay U.	D 2-2	1-0	7	James 2 (1 pen)	2718
22	A	Reading	L 0-3	0-0	—		3121
27	H	Reading	D 0-0	0-0	8		2076
May 1	H	Northampton T.	D 0-0	0-0	7		1800

Goalscorers

League (54): James 21 (2 pens), Owen 8, Draper 5, Seddon 4, Redfern 4, Whitehead 3, Mason 3, Loska 2 Griffiths 2, Own Goals 2.
F.A. Cup (5): James 2, Grummett, Owen, Draper.

League Cup	First Round	Wrexham (h)	0-2
F.A. Cup	First Round	Telford U. (h)	1-0
	Second Round	Huddersfield T. (h)	3-2
	Third Round	Aston Villa (a)	1-3

Taylor	Mason	Relish	Horne	James	Grummett	Redfern	Davies	Draper	Kennedy	Whitehead	Edwards	Griffiths	Potter	Carter	Owen	Dunleavy	Seddon	Futcher, P.	Futcher, R.	Millington	Matthewson	Loska
1	2	3*	4	5	6	7	8	9	10	11	12											
1	2		4	8	6	7		9		11		3	5	10								
1	2		4	8	6	7		9		11		3	5	10								
1	2		4	8	6	7*	12	9		11		3	5	10								
1	2		4	8	6	7	12	9*		11		3	5	10								
1	2		4	8	6	7		9		11		3	5	10*	12							
1	2		4	10	6		8	9		11		3			7	5						
1	2		4	10	6		12	9		11*		3			7	5	8					
1	2		4	10	6	7		9		12		3			11	5	8*					
1			4	10	6	7		9		11		3			8*	5	12	2				
1			4	10	6	7		9		11	2	3		8		5						
1	12		4	9	6	7				11	2*	3		10		5	8					
1	2		4	10		11		9		7		3				5		6	8			
1	2			10	6	7		9		11		3				5		4	8			
1	2		4	10		7		9		11		3				5	12	6	8*			
1	2		4	11	12	7		9				3				5	8	6	10*			
1	2		8*	10	4	11		9			12	3				5	7	6				
1	3		12	10	6*	7		9		11	2					5	8	4				
	2		4	10		11		9		7	3			8*				6		1	5	12
	2					8		9		7	3			4	10	5				1	6	11
	2			10		8		9		7	3			4*	11	5				1	6	12
	2			10		8		9		7	3			4	11	5				1	6	
	2			10		8		9		7	3			4	11	5				1	6	
		3		10		8		9		7	2			4*	11	5	12			1	6	
	2			10		8		9		7	3			4*	11	5	12			1	6	
	2			10		8		9		7	3			4	11*	5	12			1	6	
	2			10*		8		9		7	3			4		5	11			1	6	12
	2					8		9		7	3			4	11	5	10			1	6*	12
	2							9		7	3			4	11	5	8	6		1		10
	2			10				9		7*	3			4	11	5	8	6		1		12
	3			10				9		7	2			4	11*	5	8			1	6	12
1	2	12		10				9		7	3			4		5	8				6*	11
1				10		11		9		7	2		5	4		6	8					3
1				10		11		9		7	2		5	4*	12	6	8					3
1	4					11		9		7	2		5		10	6	8					3
1	4					11		9		7	2		5		10	6	8					3
	4			9		10				11*	2		5		8	6	7			1	12	3
	4			10		7		9			2				11	5	8	6		1		3
	4			10		7		9			2			12	11	5*	8	6		1		3
	8			10		11					2			4	9		7	6		1	5	3
	4			10		7		9			2				11		8	6		1	5	3
	4			10*		7		9		12	2				11		8	6		1	5	3
	4*			10		7		9		12	2				11	5	8	6		1		3
	4			10		7*		9		12	2				11	5	8	6		1		3
	4			10		7*		9		12	2				11	5	8	6		1		3
	4			10				9		7	2				11	5	8			1	6	3
23	40	2	17	41	15	39	2	43	1	35	31	16	10	24	27	36	26	18	4	23	6	17
	+ 1s	+ 1s	+ 1s		+ 1s		+ 3s			+ 5s	+ 2s			+ 1s	+ 2s		+ 5s				+ 1s	+ 6s

CHESTER—PLAYERS

Player and position	*Ht.*	*Wt.*	*Birthplace*	*Clubs*	*League Appearances*	*Goals*
Goalkeepers						
Gren Millington	5 10	11 6	Queensferry	Chester	1	—
				Brighton	—	—
				Chester	23	—
John Taylor	5 11	11 6	Birmingham	Chester	70	—
Defenders						
Chris Dunleavy	5 10	11 6	Liverpool	Everton	—	—
				Southport	145+2	9x
				Chester	36	—
Nigel Edwards	5 11	11 10	Wrexham	Chester	146+7	4
				Rotherham U. (on loan)	—	—
Ronald Futcher	5 10	10 3	Chester	Chester	4	—
Tony Loska	5 8	11 0	Stoke	Shrewsbury T.	12	—
				Port Vale	74+6	5
				Chester	17+6	2
Reg Matthewson	5 11	11 12	Sheffield	Sheffield U.	146+3	3
				Fulham	156+2	1
				Chester	35+1	—
Stuart Mason	5 8½	10 9	Whitchurch	Wrexham	28	—
				Liverpool	—	—
				Doncaster R.	1	—
				Wrexham	145+13	4
				Chester	40+1	3
Gary Potter	5 11	10 12	Chester	Chester	10	—
*John Relish	5 9	11 0	Liverpool	Chester	10+1	1
				Bury (on loan)	—	—
Midfield						
*Raymond Carter	5 6	10 1	Liverpool	Chester	56+6	—
Terry Owen	5 7	11 1	Liverpool	Everton	2	—
				Bradford C.	41+11	6
				Chester	62+2	11
Forwards						
Jim Redfern	5 7	10 2	Kirby	Bolton W.	19+5	2
				Chester	39	4
Derek Draper	5 8	10 8	Swansea	Swansea	61	10
				Derby Co.	8	1
				Bradford P.A.	60+3	9
				Chester	235	45
Ian Seddon	5 8½	10 0	Prestbury	Bolton W.	51+13	4
				Chester	26+5	4
Norman Whitehead	5 9	10 9	Liverpool	Southport	7+1	—
				Rochdale	154+2	11
				Rotherham U.	29+4	2
				Chester	35+5	3
John James	6 0	11 0	Stoke	Port Vale	201+7	40
				Chester	56	27

President: His Grace the Duke of Devonshire, M.C., D.L., J.P.

Vice-President: G. Kenning, D.F.C., T.D., M.A.

Chairman: D. B. Newton.

Vice-Chairman: P. C. J. T. Kirkman, O.B.E.

Directors: F. Tuckley, A. Bates, E. Brocklehurst, E. I. Gaunt.

Team Manager: Joe Shaw.

General Manager/Secretary: A. G. Sutherland.

Year Formed: 1866. *Turned Professional:* 1891.

Limited Company: 1871.

Previous Name: Chesterfield Town, 1904.

Honours: *Football League*, highest position in Division 2: 4th, 1946–47. Division 3(N). Champions: 1930–31, 1935–36; Runners-up: 1933–34. Division 4, Champions: 1969–70, *F.A. Cup*, best season: 5th Rd., 1932–33, 1937–38, 1949–50. *Football League Cup*, best season, 4th Rd., 1964–65.

Record Victory: 10-0 v Glossop North End, Division 2, Jan. 17th, 1903.

Record Defeat: 1-9 v Port Vale, Division 2, Sept. 24th, 1932.

Most League Points: 64, Division 4, 1969–70.

Most League Goals: 102, Division 3(N), 1930–31.

Highest League Scorer in Season: Jimmy Cookson, 44, Division 3(N), 1925–26.

Most League Goals in Total Aggregate: Herbert Munday, 112, 1899–1909.

Most Capped Player: Walter McMillen, 4 (7), Ireland.

Most League Appearances: Dave Blakey, 613, 1948–67.

Record Transfer Fee Received: £60,000 for Jim Brown from Sheffield U., March 1974.

Record Transfer Fee Paid: £15,000 to Sheffield U. for Frank Barlow, July 1972.

Managers Since the War: Bob Brocklebank, Bob Marshall, Ted Davison, Duggie Livingstone Tony McShane, Jimmy McGuigan.

Address of Club Shop: The Club Shop, Chesterfield F.C.

Recreation Ground, Chesterfield. Telephone Chesterfield 2318. *Ground capacity:* 28,500 (12,000 covered). *Record attendance:* 30,968 v Newcastle U., Division 2, April 7, 1939. *Record receipts:* £4,600 v Aston Villa F.L. Div. 3 August 15, 1970. *Pitch measurements:* 114 yds × 72 yds.

How to get there: Chesterfield railway station is one mile from the ground, via Corporation St, Holywe-St., to Saltergate.

Match tickets: Seats in the Centre and Wing Stands may be booked in advance.

Car parking: Street parking permitted around the ground. Also car parks in Saltergate within ½ mile of the ground.

Entertainments/catering facilities: A social club is sited on the ground at the Saltergate entrance. Entertainment provided at the Carlton Club and the Aquaries Club.

Club shop: At the ground; stocks all types of souvenirs.

Handbooks/programmes: Programmes available on subscription.

Extra information: Arnold Birch, Chesterfield's goalkeeper, scored five goals in 1923–24, all from penalties

Club Colours: Blue shirts, white shorts, royal blue stockings, white tops.

Change Colours: Red shirts, white shorts, red and white stockings.

Club Trainer/Coach: Gerald Clarke.

Club Nickname: 'Blues' of 'Spireites'.

CHESTERFIELD 1973–74 LEAGUE RECORD

Date	*Venue*	*Opponents*	*Result*	*H/T Score*	*League Pos'n*	*Goalscorers*	*Attendance*
Aug 25	A	Plymouth Arg.	D 1-1	1-1	—	Large	8772
Sept 1	H	Grimsby T.	W 1-0	0-0	6	Moss	4977
8	A	AFC Bournemouth	W 1-0	1-0	4	Large	8670
11	A	Huddersfield T.	L 0-1	0-1	—		6164
15	H	Blackburn R.	W 3-0	1-0	4	Burton, Moss 2	5618
19	H	York C	L 0-2	0-1	—		5759
22	A	Charlton Ath.	D 3-3	1-1	8	Moss 2, Downes	5145
29	H	Port Vale	W 2-1	1-0	5	Horton (og), Downes	4754
Oct 1	A	York C.	D 0-0	0-0	—		5113
6	A	Halifax T.	L 0-2	0-1	10		2728
13	H	Watford	W 3-1	2-0	6	McHale, Moss 2	4912
20	A	Oldham Ath.	D 0-0	0-0	6		6450
24	H	Huddersfield T	L 0-2	0-2	—		6586
27	H	Southport	W 4-2	3-1	7	Bellamy, McHale, Moss, Downes	4658
Nov 3	A	Bristol R.	L 0-1	0-0	9		10,199
10	H	Tranmere R.	W 1-0	1-0	7	Moss	4449
14	H	Southend U.	D 0-0	0-0	—		4171
17	A	Brighton & H.A.	D 0-0	0-0	7		14,148
Dec 1	A	Shrewsbury T.	W 1-0	0-0	5	Large	1397
8	H	Hereford U.	D 1-1	0-1	8	Phelan	4343
22	A	Port Vale	W 1-0	0-0	4	Moss	2916
26	H	Rochdale	W 1-0	0-0	4	McHale	5775
29	H	AFC Bournemouth	W 2-1	1-0	4	Bellamy, McHale	6996
Jan 1	A	Grimsby T.	D 1-1	0-1	5	Large	9308
5	H	Aldershot	D 0-0	0-0	4		5304
12	A	Blackburn R.	L 1-2	0-1	4	Moss	6996
19	H	Plymouth Arg.	W 1-0	0-0	4	Moss	5145
Feb 2	A	Cambridge U.	W 2-1	1-1	3	Moss, Thompson	4223
9	H	Charlton Ath.	W 3-1	2-0	3	Large, Wilson, McHale	6033
16	A	Watford	L 1-2	1-1	4	Winstanley	7683
23	H	Halifax T.	D 1-1	1-1	3	McHale	6538
Mar 2	A	Rochdale	W 2-1	0-1	3	Bellamy, Wilson	1546
4	A	Wrexham	L 1-2	1-1	—	Moss	3534
9	A	Southport	D 1-1	0-0	4	Moss	1738
13	H	Cambridge U.	W 3-0	1-0	—	Moss, Holmes, McHale (pen)	3287
16	H	Oldham Ath.	W 1-0	0-0	3	Kowalski	10,749
23	A	Tranmere R.	W 2-1	2-1	4	McHale, Large	2752
27	A	Aldershot	D 2-2	1-0	—	Moss, Kowalski	4728
30	H	Bristol R.	D 0-0	0-0	4		11,559
Apr 3	H	Wrexham	D 2-2	2-1	—	Bellamy, Barlow	6069
5	A	Southend U.	W 3-1	2-1	4	Winstanley, Thompson, Bellamy	6249
13	H	Brighton & H.A.	W 1-0	1-0	4	Kowalski	6917
15	A	Walsall	L 0-2	0-1	—		3775
17	H	Walsall	W 1-0	0-0	—	Thompson	4883
20	A	Hereford U.	L 1-2	1-0	4	Kabia	7109
27	H	Shrewsbury T.	L 0-2	0-1	4		3637

Goalscorers

League (55): Moss 17, McHale 8 (1 pen), Large 6, Bellamy 5, Thompson 3, Kowalski 3, Downes 3, Wilson 2, Winstanley 2, Burton 1, Phelan 1, Holmes 1, Barlow 1, Kabia 1, Own Goal 1.
League Cup (3): Moss 2, McHale.
F.A. Cup (1): Large.

Brown	Tiler	Burton	Stott	Winstanley	McHale	Wilson	Kowalski	Large	Bellamy	Moss	Phelan	Barlow	Kabia	Downes	Tingay	Ferris	Holmes	Thompson
1	2	3	4	5	6*	7	8	9	10	11	12							
1	2	3	6	5	4	11		9	10	7	8							
1	2	3	6	5	8	7		9	10	11		4						
1	2	3	6	5	7	11*		9	10	8		4	12					
1	3	2	6	5	8		12	9*	10	7		4	11					
1	2	3	6	5	7		11		10	8		4	9					
1	2	3	6	5	8				10	7		4	11	9				
	2	3	6	5	7				10	8		4	11*	9	1	12		
	2	3	6	5	7				10	8		4		9	1	11		
	2	3	6	5	8	7			11			4		9	1	10		
	2	3	6	5	8				10	7		4		9	1	11		
	2	3	6	5	7	10					8	4		9	1	11		
	2	3	6	5	7	10			8			4		9	1	11		
	2	3	6	5	8			9*	10	7		4		11	1	12		
	2	3	6	5	7			9	10	8		4		11*	1	12		
1	2	3	6	5	7	11		9	10	8		4						
1	2	3	6	5	11	7		9	10	8		4						
1	2	3	6	5	7	11	12	9*	10	8		4						
1	2	3	6	5		8	11	9	10	7	4							
1	2	3	6	5		8	11	9	10	7	4							
1		3	5		8	11	7	9		10	4	6					2	
1	2	3			4	11		9	10	8	5	6						7
1	2	3			4	11	12	9	10	8	5	6						7*
1	2	3			4	11	7	9*	10	8	5	6					12	
1	2	3			6	11	7	9*	10	8	5	4		12				
1	2	3			4	11			10	8	5	6		9				7
1	2	3		9	4	7			10	8	5	6		11				
1	2	3		5	4	11		9	10	8	6							7
1	2	3		5	4	11		9	10	8	6							7
1		3		5	4	11		9	10	8	6						2	7
1		3		5	4	11		9	10	8	6						2	7
1		3		12	6	11	9		10	8	5	4					2	7*
1		3		5	4	11	9		10	8	7	6					2	
1		3		5	4	11	9		10	8	7	6					2	
		3	7	5	4	11	9		10*	8	12	6			1		2	
		3	8	5	4	11	9			7	10	6			1		2	
			6	5	7	11	3	9		10	8	4			1		2	
		3	7	5	4	11	9			8	10	6			1		2	
		3		5	4	11	9		10	7	8	6			1		2	
		3		5	4	11	9		10	8	7	6			1		2	
		3		5	4		9		10	8	7	6			1		2	11
		3		5	4		9		10	7	8	6			1		2	11
		3		5	4			9	10	8	7	6			1		2	11
		3		5	4				10	8	7	6	9		1		2	11
		3		5	4				10	8	7	6	9		1		2	11
		3		5	4				10	8	7	6	9		1		2	11
26	28	45	25	39	44	32	18	23	41	43	29	38	7	11	20	5	18	14
				+ 1s			+ 3s				+ 2s		+ 1s	+ 1s		+ 3s	+ 1s	

League Cup	First Round	Mansfield T. (h)	1-1
		(a)	1-0
	Second Round	Swindon T. (h)	1-0
	Third Round	Southampton (a)	0-3
F.A. Cup	First Round	Barnsley (h)	0-0
		(a)	1-2

CHESTERFIELD—PLAYERS

Player and position	*Ht.*	*Wt.*	*Birthplace*	*Clubs*	*League Appearances*	*Goals*
Goalkeepers						
Phillip Tingay	5 11		Chesterfield	Chesterfield	42	—
				Barnsley (on loan)	8	—
Defenders						
Ken Burton	5 7½	11 8	Sheffield	Sheffield W.	54+2	2
				Peterborough U. (on loan)	3+1	—
				Chesterfield	45	1
Ken Tiler	5 11	10 12½	Sheffield	Chesterfield	120+1	—
*Charlie Bell	6 3¾	11 9½	Sheffield	Sheffield U.	3	1
				Chesterfield	149+3	11
Andrew Kowalski	5 10		Mansfield	Chesterfield	28+3	3
Albert Phelan	6 0	11 13	Sheffield	Chesterfield	380+4	14
Keith Stott	6 0	11 8	Atherton	Crewe A.	188+1	5
				Chesterfield	137	4
Albert Holmes	5 9	12 0	Sheffield	Chesterfield	437+1	8
Eric Winstanley	6 1	12 8	Barnsley	Barnsley	409	36
				Chesterfield	39+1	2
Midfield						
Frank Barlow	5 10	11 9½	Mexborough	Sheffield U.	116+5	2
				Chesterfield	77+1	3
Arthur Bellamy	5 8½	9 10½	Blackhill	Burnley	205+12	30
				Chesterfield	86	11
Jim Kabia			Mansfield	Chesterfield	10+1	1
Forwards						
*Sam Ferris	5 7		Motherwell	Albion R.	not known	
				Chesterfield	25+6	3
				Workington (on loan)	2+1	—
Ray McHale	5 7	11 6	Sheffield	Chesterfield	114+1	24
Ernie Moss	6 1½	12 11	Chesterfield	Chesterfield	204	69
Dave Thompson	5 7	10 7	Scotton	Wolverhampton W.	8	1
				Southampton	21+3	—
				Mansfield T.	129+2	24
				Chesterfield	14	3
Dave Wilson	5 9	11 7	Wolverhampton	Nottingham F.	8+1	1
				Carlisle U.	54+1	23
				Grimsby T.	63	23
				Walsall	33+2	10
				Burnley	10+3	—
				Chesterfield	110+1	21
*Steve Downes	5 10	11 7	Leeds	Rotherham U.	54+8	18
				Sheffield W.	26+4	4
				Chesterfield	37+4	11
*Frank Large	5 10	13 2	Leeds	Halifax T.	134	50
				Q.P.R.	18	5
				Northampton T.	47	30
				Swindon T.	17	4
				Carlisle U.	51	18
				Oldham Ath.	34	19
				Northampton T.	37	15
				Leicester C.	26	8
				Fulham	20+4	3
				Northampton T.	133+2	42
				Chesterfield	46	15

President: A. Buck, M.P.

Chairman: R. T. Jackson.

Vice-Chairman: J. W. Rippingale.

Directors: E. W. Allen, R. G. R. Chapman, T. Dodwell, G. Parker, S. Firth.

Manager: Jim Smith. *Secretary:* W. E. Livingstone.

Year Formed: 1937. *Turned Professional:* 1937.

Limited Company: 1937.

Honours: *Football League,* Highest position in Division 3(S) 5th, 1958–59. Division 4, Runners-Up; 1961–62. *F.A. Cup,* best season: 1970–71, 6th Rd. (Record for a Fourth Division club, shared with Oxford United.) *Football League Cup,* best season: 1963–64, 4th Rd. *Watney Cup Winners* 1971.

Record Victory: 9-1 v Bradford C., Division 4, Dec. 30th, 1961.

Record Defeat: 0-7 v Leyton Orient, Division 3(S), Jan. 5th, 1952; 0-7 v Reading, Division 3(S), Sept. 18th, 1957.

Most League Points: 58, Division 3(S), 1956–57.

Most League Goals: 104, Division 4, 1961–62.

Most League Goals in a Season: Bobby Hunt, 37, Division 4, 1961–62.

Most League Goals in Total Aggregate: Martyn King, 131, 1959–65.

Most Capped Player: None.

Most League Appearances: Peter Wright, 421, 1952–64.

Record Transfer Fee Received: £15,000 from Northampton T. for Bobby Hunt, Mar. 1964.

Record Transfer Fee Paid: £8,000 to Gillingham for Brian Gibbs, Sept. 1968, and from Swindon T. for John McLaughlin, Dec. 1973.

Managers Since the War: Ted Fenton, Jimmy Allen, Jack Butler, Benny Fenton, Neil Franklin, Dick Graham.

Layer Rd. Ground, Colchester. Telephone 74042. *Telegraphic address:* 'United Colchester'. *Ground capacity:* 16,150. *Record attendance:* 19,072 v Reading F.A. Cup 1st Rd., November 27, 1948. *Record receipts:* £10,500 v Leeds U., F.A. Cup 5th Rd., February 13, 1971. *Pitch measurements:* 110 yds × 73 yds.

How to get there: Buses from Butt Road in Colchester, which is in easy reach of the railway station. Also buses from town centre and bus station.

Match tickets: Stand seats can be booked in advance (Ticket Office tel: Colchester 72202).

Car parking: Parking facilities in Butt Road and Layer Road, approximately 150 yards past the ground on the south side of Colchester.

Entertainments/catering facilities: Refreshment points on the ground.

Club shop: Sells all types of souvenirs; mailing list on request.

Handbooks/programmes: Back numbers of programmes can be ordered from the club shop.

Extra information: In 1947–48, Colchester, then a non-League side, reached the 5th round of the F.A. Cup.

Club Colours: Blue and white vertical stripes, blue shorts, white stockings.

Change Colours: Amber and black.

Club Trainer/Coach: Bobbie Roberts.

Club Nickname: 'The U's.

COLCHESTER UNITED 1973–74 LEAGUE RECORD

Date	*Venue*	*Opponents*	*Result*	*H/T Score*	*League Pos'n*	*Goalscorers*	*Attendance*
Aug 25	A	Barnsley	W 1-0	1-0	—	Svarc	2500
Sept 1	H	Crewe Alex.	W 3-2	1-0	1	Aimson, Svarc, Morgan	4078
7	A	Northampton T.	D 0-0	0-0	3		4916
11	H	Reading	D 0-0	0-0	—		4565
15	H	Newport Co.	W 4-1	3-1	3	Thomas, Svarc, Leslie, Morgan	3523
19	A	Torquay U.	W 4-0	3-0	—	Thomas, Svarc, Packer, Leslie	3428
22	A	Swansea C.	L 0-2	0-1	4		1981
28	H	Exeter C.	W 1-0	0-0	1	Leslie	5466
Oct 2	H	Torquay U.	D 2-2	1-2	—	Svarc 2	5291
6	A	Hartlepool	D 0-0	0-0	4		1910
12	H	Darlington	W 3-0	1-0	1	Foley 2, Svarc	5089
19	H	Scunthorpe U.	W 2-0	2-0	2	Morgan, Svarc	4862
24	A	Reading	D 1-1	0-1	—	Svarc	12,310
27	A	Rotherham U.	D 0-0	0-0	3		4594
Nov 2	H	Workington	W 3-0	1-0	2	Morgan, Cook, Harford	5342
10	A	Mansfield T.	D 2-2	0-2	2	Foley 2	3033
14	A	Chester	W 4-0	2-0	—	Svarc 4	1973
17	H	Stockport Co.	W 3-1	0-0	1	Dyson (2 pens), Foley	4966
Dec 1	H	Bradford C.	W 4-0	2-0	1	Svarc 2, Morgan, Dyson	3468
8	A	Gillingham	L 1-4	1-2	2	Smith, L.	8411
15	A	Stockport Co.	W 3-0	2-0	1	Svarc, Foley 2	1472
22	A	Exeter C.	L 0-1	0-0	2		3638
26	H	Peterborough U.	D 1-1	0-0	2	Svarc	7960
29	H	Northampton T.	W 1-0	0-0	1	Dyson (pen)	5042
Jan 1	A	Crewe Alex.	W 2-1	2-0	1	Svarc, Foley	2383
5	H	Lincoln C.	W 4-1	3-0	1	Svarc 2, Morgan, Leslie	4398
12	A	Newport Co.	W 3-1	0-0	1	Cook, Leslie, Thomas	3304
19	H	Barnsley	W 2-0	1-0	1	Svarc, Dyson (pen)	5793
27	A	Doncaster R.	L 0-2	0-0	1		4285
Feb 3	A	Bury	L 0-2	0-0	1		7796
8	H	Swansea C.	W 2-0	1-0	1	Morgan, Svarc	5040
16	A	Darlington	L 0-1	0-0	1		2275
22	H	Hartlepool	W 3-0	0-0	1	Smith, A, Morgan, Aimson	5163
Mar 2	A	Peterborough U.	L 0-2	0-1	1		10,714
8	H	Rotherham U.	L 0-1	0-1	1		5180
16	A	Scunthorpe U.	L 0-1	0-0	2		2134
19	H	Bury	D 1-1	1-0	—	Moore	4748
22	H	Mansfield T.	W 1-0	1-0	2	Morgan	4695
27	A	Lincoln C.	W 1-0	0-0	—	Svarc	2638
30	A	Workington T.	W 4-1	2-0	1	Thomas, Moore, Svarc, Wood (og)	1103
Apr 2	H	Doncaster R.	W 3-0	0-0	—	Cook 2, Moore	5124
5	H	Chester	D 1-1	0-1	1	Moore (pen)	6371
12	H	Brentford	W 2-1	1-0	—	Moore 2	8155
16	A	Brentford	D 0-0	0-0	—		7480
20	H	Gillingham	L 0-2	0-1	2		10,007
27	A	Bradford C.	D 1-1	1-1	3	Moore	3702

Goalscorers

League (73): Svarc 24, Morgan 9, Foley 8, Moore 7 (1 pen), Leslie 5, Dyson 5 (4 pens), Thomas 4, Cook 4, Aimson 2, Packer 1, Harford 1, Smith (L) 1, Smith (A) 1, Own Goals 1.
League Cup (2): Cook, Svarc.
F.A. Cup (2): Mahon, Harford.

League Cup	First Round	Gillingham (a)	2-4
F.A. Cup	First Round	Peterborough U. (h)	2-3

Walker	McLaughlin	Packer	Dyson	Harford	Morgan	Cook	Svarc	Aimson	Foley	Mahon	Thomas	Leslie	Smith, L.	Silvester	Mills	Smith, A.	Bunkell	Rowe	Anderson	Moore	Taylor	Dominey
1	2	3	4	5	6	7	8	9*	10	11	12											
1	2	3	4	5	6	7	8	9*	10	11	12											
1	2	3	4	5	6	7	8		10	11	9											
1	2	3	4	6	5	7	8		10	11	9											
1	2	3	4	6	5	7	8		10		9	11*	12									
1	2	3	4	6	5	7	8*		10	12	9	11										
1	2	3	8	5	4	7	10		11	12	6	9*										
1	2	3	4	6	5*	7	8		9	12	10	11										
1	2	3	6	5		4	8		10*	11	9	7	12									
1	3	6	4	5		2	8			11	7		10	9								
1	2	3*	4	6	5	7	8		10		11		12	9								
1	2		4	6	5	3	8		10		7	12	11	9*								
1	2		4	6	5	3	8		10		11	9*	7		12							
1	2		4	6	5	7	9		10		11		3		8							
1	2		4	6	5	11	8		10		7		3	9								
1	2		4	6		10	8		9	11	7		3			5						
1	2	3	4	6*		11	8		9	10	7		12			5						
1	2*	5	4	6		10	9		8	11	7		12			3						
1		3	4	5	6	7	9		8				10		11	2						
1		3	4	6	5*	10	8		9		7		11			2	12					
1		3	8	6	5	7	9		11		10					2	4					
1		6	7	5		2	11*		10		8		12		9	3	4					
1		3	4	6		2	8		9		7		10			5	11					
1		3	4	6	5	10	8		9		7		12			2	11*					
1		3	4	6	5	11	8		9		7				12	2	10*					
1		3	4	6	5	8	9				7	11	10			2						
1		3	6	5	4	11	9				7	10	8		2							
1		3	4	6	5	11	9		8		7	10	12		2*							
1		3	4	6	5	11	8		9		7	10*	12			2						
1		3		6	5		8	11*	10		7	9			4	2		12				
1		3		6	5		8		10		7	9			4	2			11			
1				6	5	3	9		10		7	8	12		4*	2			11			
1				6	5	11	8	12	7*			10	3		4	2			9			
1		12		6	5	8	11		9			10	3		7*	2			4			
1		3	4	6	5	11	8		10		7	9*	12			2						
1		3	6	5	4	8	10				7	9				2				11*	12	
1			4	6	5	11	8				7	12	3			2				10	9*	
1			4	6	5	11	8				7		3			2				10	9	
1		11		6	5	9	8				7		3		12	2				10	4*	
1		9*	6	5	4	10	8				7		3		12	2				11		
1		11	4	6	5	9	8				7*	12	3			2				10		
1			4*	6	5	9	8				7	11	3			2				10	12	
1				6	5	9	8				7*	11	3		4	2				10	12	
1				6	5	9	8					11	3		4	2				10	7*	12
1				6	5	9	8					11*	3		4	2				10	7	12
1		11		6		9	8						3		7	2				10	4	5
46	18	32	36	46	38	44	46	3	32	9	38	21	23	4	14	29	5		4	11	6	1
		+ 1s						+ 1s		+ 3s	+ 2s	+ 3s	+ 11s		+ 4s		+ 1s	+ 1s			+ 3s	+ 2s

COLCHESTER UNITED—PLAYERS

Player an position	*Ht.*	*Wt.*	*Birthplace*	*Clubs*	*League*	
					Appearances	*Goals*
Goalkeepers						
John McInally	5 10	11 6	Gatehouse of Fleet	Manchester U. Lincoln C. Colchester U.	— 21 27	— — —
Mike Walker	6 11	13 2	Colwyn Bay	Shrewsbury T. 7(—) York C. 60(—) Watford 137(—) Charlton Ath. (on loan) 1(—) Colchester U. 46(—)		
Defenders						
Michael Cook	5 7	10 11	Enfield	Colchester U.	176+4	5
Ray Harford	6 1	12 12	Halifax	Charlton Ath. 3(—) Exeter C. 55(1) Lincoln C. 161(10) Mansfield T. 7(—) Port Vale 20(1) Colchester U. 67(2)		
Tony Wingate	5 10	11 2	Islington	Colchester U.	—	—
Alex Smith	5 11	11 9	Dewsbury	Bradford C. 59+2(2) Huddersfield T. 29(—) Southend 119+1(1) Colchester U. 29(1)		
Stuart Morgan	5 11	12 7	Glamorgan	West Ham U. —(—) Torquay U. (on loan) 14(—) Reading 42+4(1) Colchester U. 68+2(10)		
Mike Packer	5 10	11 0	London	Watford 57+11(2) Crewe Alex. (on loan) 12(—) Colchester U. 32+1(1)		
Jim Smith	5 8	11 11	Sheffield	Sheffield U. —(—) Aldershot 74(1) Halifax T. 113+1(7) Boston U. (Non-league) Colchester U. 7+1(—) (Retired to become Manager)		
Barry Dominey				Colchester U.	1+2	—
Lindsay Smith	5 11	11 1	London	Colchester U.	63+20	5
Midfield						
Ray Bunkell	5 9	11 3	Tottenham	Tottenham H. —(—) Swindon T. 52+4(3) Colchester U. 5+1(—)		
Steve Leslie	5 10	11 0	Brentwood	Colchester U.	90+7	21
Bobby Mills	5 8	11 2	London	Colchester U.	17+6	—
Philip Thomas	5 10	10 8	Sherbourne	Bournemouth Colchester U.	— 70+3	— 6
Paul Taylor			Hereford	Colchester U.	6+3	—
Colwyn Rowe	5 7	11 2	Ipswich	Colchester U.	0+1	—
Forwards						
Paul Aimson	5 11	11 0	Macclesfield	Manchester C. 16(4) York C. 77(43) Bury 30+1(11) Bradford C. 23(11) Huddersfield T. 34+4(13) York C. 133+9(55) Bournemouth 7+2(2) Colchester U. 3+1(2)		
Barry Dyson	5 9½	11 7	Oldham	Tranmere R. 174(101) C. Palace 33+1(9) Watford 20(15) Orient 154+6(28) Colchester U. 36(5)		
Stephen Foley	6 0	11 4	Clacton	Colchester U.	85	20
Mick Mahon	5 8	11 1	Manchester	Port Vale 89(22) York City 27+2(10) Colchester U. 132+5(26) (transferred to Wimbledon)		
Bobby Svarc	5 7	11 2	Leicester	Leicester C. 13(2) Lincoln C. 40+5(16) Barrow (on loan) 15(3) Boston U. (Non-league) Colchester U. 66(32)		

COVENTRY CITY

DIV. 1

Patron: The Right Rev. Dr. Cuthbert K. N. Bardsley, C.B.E., M.A., D.D. (Lord Bishop of Coventry).

President: D. H. Robins.

Chairman: P. D. H. Robins. *Directors:* J. R. Mead, J.P., F.C.A., M. F. French, F.C.A., T. Sergeant, F.R.C.S., Sir A. J. Scamp, K.B., D.L., J.P., J. W. Jamieson.

General Manager: Joe Mercer.

Team Manager: Gordon Milne.

General Secretary: Eddie Plumley.

Year Formed: 1883. *Turned Professional:* 1908.

Limited Company: 1907. *Former Names:* 1883–98, Singers F.C.; 1898– Coventry City F.C.

Honours: *Football League*, highest League position: 6th, Division 1, 1969–70. Division 2, Champions: 1966–67. Division 3, Champions: 1963–64. Division 3(S), Champions: 1935–36; Runners-up: 1933–34. Division 4, Runners-up: 1958–9. *F.A. Cup*, best season: 6th Rd., 1962–63; old 4th Rd., 1909–10. *Football League Cup*, best season: 5th Rd., 1964–65, 1970–71. **European Competition:** *European Fairs Cup:* 1970–71.

Record Victory: 9-0 v Bristol C., Division 3(S), Apr. 28th, 1934.

Record Defeat: 2-10 v Norwich C., Division 3(S), Mar. 15th, 1930.

Most League Points: 60, Division 4, 1958–59; and Division 3, 1963–64.

Most League Goals: 108, Division 3(S), 1931–32.

Highest League Scorer in Season: Clarrie Bourton, 49, Division 3(S), 1931–32.

Most Goals in Total Aggregate: 171, Clarrie Bourton, 1931–37.

Most Capped Player: Dave Clements, 21 (34), N. Ireland.

Most League Appearances: George Curtis, 486, 1956–70.

Record Transfer Fee Received: £200,000 from Arsenal for Jeff Blockley, Oct. 1972.

Record Transfer Fee Paid: £150,000 to Norwich City for David Cross, Nov. 1973.

Managers Since the War: Dick Bayliss, Billy Frith, Harry Storer, Jack Fairbrother, Jesse Carver, Harry Warren, Billy Frith, Jimmy Hill, Noel Cantwell, Bob Dennison.

Address of Supporters Club: Thackhall Street, Coventry.

Address of Club Shop: 'Sky Blue Shop', Highfield Road, Coventry.

Highfield Rd., Coventry. Telephone Coventry 57171. *Telegraphic address:* 'City Football Coventry'. *Ground capacity:* 47,000 (16,000 covered). *Record attendance:* 51,457 v Wolverhampton W., Division 2, April 29, 1967. *Record receipts:* £24,454 v Derby County, F.A. Cup 4th Rd., Jan. 27, 1974. *Pitch measurements:* 110 yds × 75 yds.

How to get there: Buses from Coventry railway station to town centre (Pool Meadow bus station). Then buses 1, 4, 7, 8, 8A to ground. Also taxi service from station.

Match tickets: Stand seat tickets can be booked 28 days in advance of any home League fixture. Postal applications accepted if sent with correct remittance to the Ticket Office Manager, Coventry City F.C., Highfield Rd.

Car parking: Street parking permitted all around the ground.

Entertainments/catering facilities: Pre-match entertainment at all League and Cup games by Radio Sky Blue; live entertainment from groups and bands at special matches. The Sky Blue Buttery is open for hot and cold snacks before matches. There are 16 licensed refreshment rooms and lounges, and 11 unlicensed refreshment rooms and lounges around the ground; all are open before the game, at half-time, and after the match. The Grandstand restaurant, recommended by Egon Ronay, is open for lunch Mon. to Fri. and is available in the evening for private dinner parties. On match days it is used as the Vice-Presidents' Club. An executive suite, with accommodation for 60 and full buffet facilities, can also be hired on match days, during the afternoon. Applications should be made to Giovanni, Maitre d'hotel, Grandstand Restaurant, c/o Coventry City F.C.

Club shop: Sited in the main stand; sells all types of souvenirs. There is a smaller shop at the Thackhall St. side of the stadium attached to the Pools Office.

Handbooks/programmes: Programmes available through a postal service.

Extra information: Coventry City Supporters' Club under the Thackhall St. Stand welcome visiting supporters on production of the membership card of their own club. They can attend the evening entertainment if they give 48-hours' notice by post to the secretary, Jim Wrigley, Coventry City S.C., Thackhall St., Coventry.

Club Colours: Sky blue shirts, navy and white facings, sky blue shorts, sky blue stockings.

Change Colours: Cherry red shirts, royal blue collars and cuffs, blue shorts, red stockings.

Club Captain: John Craven. *First Team Trainer/Coach:* Tommy Casey. *Club Nickname:* 'Sly Blues'.

COVENTRY CITY 1973–74 LEAGUE RECORD

Date	*Venue*	*Opponents*	*Result*	*H/T Score*	*League Pos'n*	*Goalscorers*	*Attendance*
Aug 25	H	Tottenham H.	W 1-0	1-0	—	Coop	24,712
28	H	Liverpool	W 1-0	0-0	—	Hutchison	29,305
Sept 1	A	Burnley	D 2-2	1-1	4	Green 2	20,711
5	A	Manchester C.	L 0-1	0-0	—		30,931
8	H	Southampton	W 2-0	0-0	4	Coop (pen), Green	19,374
11	H	Manchester C.	W 2-1	1-0	—	Coop, Craven	27,394
15	A	Chelsea	L 0-1	0-1	6		30,593
18	H	Derby Co.	W 1-0	1-0	—	Stein	26,452
22	H	Newcastle U.	D 2-2	2-1	3	Alderson, Stein	24,085
29	A	Leicester C.	W 2-0	1-0	2	Alderson, Birchenall (og)	29,319
Oct 6	H	Everton	L 1-2	1-0	3	Green	26,755
13	A	Norwich C.	D 0-0	0-0	4		22,841
20	H	West Ham U.	L 0-1	0-0	6		21,097
27	A	Stoke C.	L 0-3	0-1	7		17,421
Nov 3	H	Ipswich T.	L 0-1	0-0	10		18,699
10	A	Q.P.R.	L 0-3	0-1	11		20,416
17	A	Leeds U.	L 0-3	0-1	15		35,552
24	H	Sheffield U.	W 3-1	1-1	12	Stein, Cross 2	17,870
Dec 1	A	Arsenal	D 2-2	2-1	12	Alderson, Cross	22,340
8	H	Wolverhampton W.	W 1-0	0-0	11	Stein	20,672
15	A	Manchester U.	W 3-2	1-0	8	Buchan (og), Alderson, Cross	28,589
22	H	Leicester C.	L 1-2	1-1	12	Cartwright	23,324
26	A	Birmingham C.	L 0-1	0-1	13		33,423
29	A	Southampton	D 1-1	0-1	12	Craven	18,345
Jan 1	H	Burnley	D 1-1	1-1	11	Cross	24,844
12	H	Chelsea	D 2-2	0-1	12	Coop (2 pens)	20,813
19	A	Tottenham H.	L 1-2	0-2	14	Alderson	20,985
Feb 2	H	Manchester U.	W 1-0	1-0	11	Alderson	25,313
5	A	Liverpool	L 1-2	0-1	—	Holmes	21,656
9	A	Newcastle U.	L 1-5	0-1	15	Alderson	27,376
23	A	Everton	L 0-1	0-1	17		34,623
26	H	Norwich C.	W 1-0	1-0	—	Mortimer	16,420
Mar 2	H	Birmingham C.	L 0-1	0-1	15		27,825
9	H	Stoke C.	W 2-0	0-0	10	Hutchison, Cross	17,009
16	A	West Ham U.	W 3-2	2-1	9	Cross, Alderson, Carr	26,502
23	H	Q.P.R.	L 0-1	0-1	12		18,804
30	A	Ipswich T.	L 0-3	0-1	14		17,393
Apr 6	A	Sheffield U.	W 1-0	1-0	12	Hutchison	16,568
13	H	Leeds U.	D 0-0	0-0	16		35,182
15	A	Derby Co.	L 0-1	0-1	—		23,348
20	A	Wolverhampton W.	D 1-1	0-1	17	Craven	24,952
27	H	Arsenal	D 3-3	2-0	16	Alderson, Stein, Cross	19,945

Goalscorers

League (43): Alderson 9, Cross 8, Coop 5 (3 pens), Stein 5, Green 4, Hutchison 3, Craven 3, Cartwright 1, Holmes 1, Mortimer 1, Carr 1, Own Goals 2.
League Cup (15): Alderson 6, Stein 4, Green 2, Coop, Cartwright, Smith.
F.A. Cup (6): Cross 4, Hutchison, Coop (pen).

League Cup	Second Round	Darlington (h)	5-1
	Third Round	Bristol C. (a)	2-2
		(h)	2-1
	Fourth Round	Stoke C. (h)	2-1
	Fifth Round	Manchester C. (h)	2-2
		(a)	2-4

Glazier	Coop	Holmes	Mortimer	Craven	Dugdale	Smith	Alderson	Stein	Green	Hutchison	Hunt	Parker	McGuire	Cartwright	Philpotts	Cross	Ramsbottom	Cattlin	Carr	Hindley
1	2	3	4	5	6	7	8	9	10	11										
1	2	3	4	5	6	7	8	9	10*	11	12									
1	2	3	4	5	6	7	8	9	10*	11		12								
1	2	3	4	5	6	7	8	9	10	11										
1	2	3	4	5	6	7	8	9	10	11										
1	2	3	4	5	6	7	8	9	10	11										
1	2	3	4	5	6	7	8	9	10	11										
1		3	4	5	6	2	8	9		11	10		7							
1	2	3	4	5	6	7	8	9*		11	10		12							
1	2	3	4	5	6	7	8		10	11	9*			12						
1	2	3	4	5	6	7	8	9	10	11										
1	2	3	4	5	6	7	8	9	10	11										
1	2	3	4	5*	6	7	8	9	10	11				12						
1	2	3	7		6	4	8	9		11				10	5					
1	2	3	4		6		8	9		11			10	7	5					
1	2	3	4		6	12	8	9		11			10	7	5*					
1	2	3	4*		6		7	9		11		5	8	12		10				
1	2	3			5*		7	9	12	11		6	8	4		10				
1	2	3			6		8	9		11		5	7	4		10				
	2	3			5		7	9		11		6	8	4		10	1			
1	2	3					8	9		11		6	4	7		10		5		
1	2	3			5		8	9		11		6	4	7		10				
1	2	3		5	6		8	9		11			4	7		10*			12	
1	2	3		5	6		8	9	12				4	7*		10			11	
1	2	3		5	6		8	9		11*			12	7		10			4	
1	2	3		5	6			9	12	11			8*	7		10			4	
1	2	3*	7	5	6		8	9		11						10		12	4	
1	2	3	4	5	6		8			11				7		9		10		
1	2	3	4	5	6		8			11			12	7		9		10*		
1		3	4	5*	6		8			11			12	7		9			10	2
1		3	4	5	6		8			11				7		9			10	2
1	2	3	4	5	6		8		7*	11			12			9			10	
1	2	3	4		6		8		7	11						9			10	5
1		3	4		5	2	7*		10	11				12		9		6	8	
1		3	4	5	6	2	8			11			7			9			10	
1		3	4	5	6	2	8			11			7			9			10	
		3	4	5		2	8			11				7		9	1		10	6
1			7	5		2	8			11		4*	10	12		9		6		3
1		3	4	7	6	2	8			11			10			9				5
1		3	4	7	6	2	8			11			10*	12		9				5
1		3	4	7	6	2		10		11			8			9				5
1		3	4		6	2	8	10		11			7			9				5
40	30	41	33	30	39	23	40	28	14	41	3	7	19	17	3	26	2	5	12	9
						+ 1s			+ 3s		+ 1s	+ 1s	+ 5s	+ 6s				+ 1s	+ 1s	

F.A. Cup	Third Round	Sheffield W. (a)	0-0
		(h)	3-1
	Fourth Round	Derby Co. (h)	0-0
		(a)	1-0 (a.e.t.)
	Fifth Round	Q.P.R. (h)	0-0
		(a)	2-3

COVENTRY CITY—PLAYESS

Player and position	*Ht.*	*Wt.*	*Birthplace*	*Clubs*	*League*	
					Appearances	*Goals*
Goalkeepers						
Bill Glazier	6 0	13 3½	Nottingham	C. Palace	106	—
				Coventry C.	339	—
Neil Ramsbottom	6 0	12 0	Blackburn	Bury	174	—
				Blackpool	12	—
				Crewe A. (on loan)	3	—
				Coventry C.	16	—
James Blyth	5 11	12 0	Perth	Preston N.E.	1	—
				Coventry C.	—	—
Defenders						
Chris Cattlin	5 11	12 5½	Milnrow	Huddersfield T.	59+2	1
				Coventry C.	159+4	—
Paul Cahill	5 9	10 2	Liverpool	Coventry C.	—	—
Michael Coop	5 11	10 9½	Leamington	Coventry C.	201+7	5
Peter Hindley	5 11	12 0	Worksop	Nottingham F.	366	10
				Coventry C.	9	—
James Holmes (Eire)	5 9	11 7	Dublin	Coventry C.	45	1
Graham Oakey	5 6	9 5	Worcester	Coventry C.	—	—
Alan Dugdale	5 9	11 9	Kirkby	Coventry C.	55+3	—
Bob Parker	5 9	10 12	Coventry	Coventry C.	78+3	—
John Craven	5 11	13 12	St. Annes	Blackpool	154+9	24
				C. Palace	56+7	14
				Coventry C.	30	3
Midfield						
Wilf Smith	5 10	11 3	Germany	Sheffield W.	206	4
				Coventry C.	125+3	1
David Philpotts	5 11½	11 7	Bramborough	Coventry C.	3	—
				Southport (on loan)	8	—
Willie Carr (Scotland)	5 7¾	10 4	Glasgow	Coventry C.	222+7	29
Michael McGuire	5 8	10 0	Blackpool	Coventry C.	55+12	1
Dennis Mortimer	5 10	11 5	Liverpool	Coventry C.	128+14	6
Forwards						
Brian Alderson	5 7	10 7	Dundee	Coventry C.	89+7	22
Leslie Cartwright (Wales)	5 7½	10 10	Aberdare	Coventry C.	17+6	1
David Cross	5 11	12 0	Bury	Rochdale	50+9	21
				Norwich C.	83+1	21
				Coventry C.	26	8
Tom O'Brien				Coventry C.	—	—
Alan Robinson	6 0	12 0	Sunderland	Coventry C.	—	—
Michael Ferguson	6 1	12 3	Newcastle	Coventry C.	—	—
Bobby Graham	5 7½	10 7	Motherwell	Liverpool	97+4	31
				Coventry C.	19	3
				Tranmere R. (on loan) (transferred to Motherwell)	10	3
Alan Green	5 5½	10 6	Worcester	Coventry C.	19+7	4
Donal Murphy	5 9	10 8	Dublin	Coventry C.	—	—
Tom Hutchison (Scotland)	5 11½	11 2	Cardenden	Alloa Ath.	68	4
				Blackpool	164+2	10
				Coventry C.	71	5
Colin Stein (Scotland)	5 10½	12 8	Phelpstown	Hibernian	69	40
				Rangers	111+1	59
				Coventry C.	59	15
Ray Murphy	5 6	12 4	Liverpool	Coventry C.	—	—
Donato Nardiello	5 10	10 11	Cardiganshire	Coventry C.	—	—

CREWE ALEXANDRA DIV. 4

President: M. Ackerman, OBE

Chairman: N. Rowlinson.

Directors: H. Harrison, J. McHugh, K. Potts, D. Irving, J. Linsey, R. Corfield.

Manager: Jimmy Melia.

Secretary: A. Bradford.

Year Formed: 1876.

Turned Professional: 1893.

Limited Company: 1892.

Honours: *Football League:* best place in Division 2, 10th, 1892–93. *F.A. Cup*, best season: semi-finalists: 1888. *Football League Cup*, best season: never past 3rd Rd.

Record Victory: 8-0 v Rotherham U., Division 3(N), Oct. 1st, 1932.

Record Defeat: 2-13 v Tottenham H., F.A. Cup, 4th Rd. Replay, Feb. 3rd, 1960.

Most League Points: 59, Division 4, 1962–63.

Most League Goals: 95, Division 3(N), 1931–32.

Highest League Scorer in Season: Terry Harkin, 34, Division 4, 1964–65.

Most League Goals in Total Aggregate: Bert Swindells, 126, 1928–37.

Most Capped Player: W. Lewis, 12 (30), Wales.

Most League Appearances: Peter Leigh, 430, 1963–72.

Record Transfer Fee Received: £20,000 from Stoke C. for John Mahoney, Mar. 1967.

Record Transfer Fee Paid: £5,000 for Gordon Wallace to Liverpool, Oct. 1967.

Managers Since the War: George Lillycrop, Frank Hill, Arthur Turner, Harry Catterick, Ralph Ward, Maurice Lindley, Harry Ware, Jimmy McGuigan, Ernie Tagg, Dennis Viollet.

Address of Supporters Club: Registered Office, Crewe Alexandra, Supporters' Association, 131 Edleston Road, Crewe, Cheshire.

Address of Club Shop or Boutique: Gresty Road, Crewe.

Football Ground, Gresty Rd., Crewe. Telephone Crewe 3014. *Telegraphic address:* 'Alex Football Crewe'. *Ground capacity:* 17,000. *Record attendance:* 20,000 v Tottenham H. F.A. Cup 4th Rd., January 30, 1960. *Record receipts:* £3,377 v Coventry C., F.A. Cup 4th Rd., February 12, 1966. *Pitch measurements:* 113 yds × 75 yds.

How to get there: Local bus services from outlying districts. The ground is situated just five minutes' walk from Crewe railway station.

Match tickets: Advance booking for important cup ties only.

Car parking: Parking at the ground for 120 cars.

Entertainments/catering facilities: The Alexandra Club adjoining the ground is owned by the club. Refreshment points inside the ground.

Club shop: Situated at the ground; sells all types of souvenirs.

Handbooks/programmes: Handbooks on sale at matches.

Extra information: In 1956–57 the club set an unenviable League record of playing 30 successive games without a win.

Club Colours: Red shirts, red shorts, red stockings.

Change Colours: White shirts, black shorts, white stockings.

Club Nickname: 'The Railwaymen'.

CREWE ALEXANDRA 1973–74 LEAGUE RECORD

Date	*Venue*	*Opponents*	*Result*	*H/T Score*	*League Pos'n*	*Goalscorers*	*Attendance*
Aug 25	H	Gillingham	W 1-0	0-0	—	Purdie	2091
Sept 1	A	Colchester U.	L 2-3	0-1	11	Lugg, Purdie	4078
8	H	Rotherham U.	L 1-8	1-2	20	Duffey	2116
12	H	Swansea C.	D 0-0	0-0	—		1888
14	A	Scunthorpe U.	D 0-0	0-0	18		3476
18	A	Newport Co.	L 2-4	1-2	—	Passey (og), Peat	2035
22	H	Mansfield T.	D 1-1	1-0	22	Duffey	1776
29	A	Bradford C.	W 1-0	0-0	18	Duffey	3044
Oct 3	H	Newport Co.	W 4-1	1-1	—	Duffey 2, Peat, Lugg (pen)	1979
6	H	Stockport Co.	L 1-3	0-1	16	Humphreys	2903
13	A	Torquay U.	L 1-2	0-1	18	Nicholls	3095
20	H	Bury	W 1-0	0-0	15	Duffey	2572
23	A	Swansea C.	L 0-2	0-1	—		1908
27	A	Exeter C.	L 0-2	0-0	18		4804
Nov 3	H	Darlington	D 1-1	0-1	19	Morritt (og)	1874
10	A	Hartlepool	L 0-1	0-1	20		1201
14	H	Peterborough U.	W 2-1	1-0	—	Purdie, Bennett	1863
17	A	Barnsley	L 1-2	1-1	20	Purdie	2266
Dec 1	A	Lincoln C.	L 2-4	2-1	20	Purdie 2	2443
8	H	Doncaster R.	W 4-0	0-0	18	Purdie (pen), Wignall (og), Duffey, Brookes (og)	1460
22	H	Bradford C.	W 1-0	0-0	16	Humphreys	1769
26	A	Chester	L 0-1	0-0	19		3339
29	A	Rotherham U.	D 1-1	0-0	18	Rowlands	3410
Jan 1	H	Colchester U.	L 1-2	0-2	19	Riley	2383
5	A	Reading	L 0-2	0-0	20		3544
12	H	Scunthorpe U.	W 1-0	1-0	19	Lugg (pen)	1591
20	A	Gillingham	L 0-3	0-2	19		11478
26	H	Brentford	D 0-0	0-0	19		1380
Feb 3	H	Workington	W 1-0	0-0	20	Duffey	2137
10	A	Mansfield T.	W 2-1	1-1	17	Riley, Duffey	2668
17	H	Torquay U.	D 0-0	0-0	17		2336
24	A	Stockport Co.	D 0-0	0-0	17		2208
Mar 3	H	Chester	W 1-0	1-0	17	Purdie	3251
10	H	Exeter C	L 2-5	1-3	17	Purdie 2	1801
17	A	Bury	L 0-2	0-2	17		5352
23	H	Hartlepool	L 1-3	1-1	19	Riley	1360
27	H	Reading	W 2-1	1-1	—	Peat, Riley	1302
30	A	Darlington	L 0-3	0-2	20		1326
Apr 1	A	Brentford	L 0-3	0-1	—		5550
6	A	Peterborough U.	L 0-4	0-2	21		7250
13	H	Barnsley	L 0-1	0-1	21		1491
15	A	Northampton T.	D 1-1	1-1	—	Humphreys	5398
16	H	Northampton T.	L 0-2	0-1	—		1498
20	A	Doncaster R.	W 2-0	0-0	21	Peat, Duffey	1640
24	A	Workington	D 0-0	0-0	—		950
27	H	Lincoln C.	W 2-1	1-1	21	Purdie 2	1372

Goalscorers

League (43): Purdie 12 (1 pen), Duffey 10, Peat 4, Riley 4, Lugg 3 (2 pens), Humphreys 3, Nicholls 1, Bennett 1, Rowlands 1, Own Goals 4.
League Cup (3): Duffey 2, Lugg.
F.A. Cup (1): Nicholls.

League Cup	First Round	Tranmere R. (a)	3-3
		(h)	0-1
F.A. Cup	First Round	Scarborough (h)	0-0
		(a)	1-2

Crudgington	Lowry	Kelley	Peat	Gillett	Bennett	Humphreys	Purdie	Kinsey	Lugg	Duffey	Riley	Nicholls	Parker	Robinson	Rowlands	Stephens	McGuire
1	2	3	4	5	6	7	8	9	10	11							
1	2	3	4	5	6	7	8	9	10	11							
1	2	3	4*	5	6	7	8	9	10	11	12						
1	2	3	4	5	6		8	9	10	11	7						
1	2	3	4	5	6	9	8		10*	11	7			12			
1	2	3	4	5	6	9	8		10	11	7						
1	2	3	4	5	6	8	9		10	11	7						
1	2	3	4	10	6	7	9		8	11		5					
1	2	3	4	10	6	9	8		7	11		5					
1	2	3	4	11	6	8	7		10*	9	12	5					
1	2	3	4	10	6	8	7		9	11		5					
	2		4	3	6	9	7		8	11	10	5	1				
	2	12	4	10	6	9*	8		7	11	3	5	1				
	2	3	4		6	9	8	12	7	11	10	5*	1				
	2	3			6	9	7	8	4	11	10*	5	1	12			
1		3	4	2	6	8	7	10		11	9	5					
1	2	3	4		6	7	8			11	10	5			9		
1	2	3	4		6	10	7			11	8	5			9		
1	2	3	4	6		12	8		7	11*	10	5			9		
1	2	3	4	6		7	8			10	11	5			9		
1	2	3	4	6		7	8			11	10	5			9		
1	2	3	4	6		7	8			11	10	5			9		
1	2	3	4	6		7	8		11		10	5			9		
1	2	3	4	6	12		8		7	11	10	5			9*		
	2	3	4	6	12	9*	8		7	11	10	5	1				
	2		4	6		12	8		7	11	10	5	1		9*	3	
	2	3	4	6*			8		7	11	10	5	1		9	12	
		2	4		6	12		8	7	11	10	5	1		9*	3	
	2		4			7	9	8	6	11	10	5	1			3	
	2	7	4				12	8	6	11	10	5	1		9*	3	
	2	7	4				9	8	6	11	10	5	1			3	
	2	7	4				9	8	6	11*	10	5	1		12	3	
	2	7	4				9	8	6	11	10	5	1			3	
	2	7	4				9	8	6	11	10	5	1		12	3*	
	2	3*	4		6	8	9		7	11	10	5	1		12		
	2	3	4		6		8	12	7	11	10	5	1		9*		
	2	3	4		6		9	8	7	11	10	5	1				
	2	3	4*	12	6		9	8	7	11	10	5	1				
	2	8*		4	6	12	9		7	11	10	5	1			3	
	2	4			6	8	9		7	11	10		1		5*	3	12
	2*		6		5	12	9		4	11	8		1		10	3	7
		3	4	9	6	11*	8		7	12	10	5	1				2
		3	4	9	6		8		7	11	10	5	1				2
	2	3	4	6			8		10	11	9	5	1				7
	2	3	4	6			9		7	11	10	5	1				8
	2	3	4	6			9		8	11	10	5	1				7
20	42	41	43	29	28	26	44	15	40	44	39	37	26		15	11	6
		+		+	+	+	+	+		+	+			+	+	+	+
		1s		1s	2s	5s	1s	2s		1s	2s			2s	3s	1s	1s

CREWE ALEXANDRA—PLAYERS

Player and position	*Ht.*	*Wt.*	*Birthplace*	*Clubs*	*League*	
					Appearances	*Goals*
Goalkeepers						
Geoff Crudgington	6 0	12 6	Wolverhampton	Aston V.	4	—
				Bradford C. (on loan)	1	—
				Crewe A.	80	—
				Preston N.E. (on loan)	—	—
Brian Parker	5 10	11 0	Chorley	Crewe A.	26	—
				Liverpool (on loan)	—	—
Defenders						
***Henry Bennett**	6 0	12 0	Liverpool	Everton	2+1	—
				Aldershot	72+12	7
				Crewe A.	28+2	1
Tommy Lowry	5 9	10 3	Liverpool	Liverpool	1	—
				Crewe A.	304+1	1
***Arthur Peat**	5 8	11 6	Liverpool	Everton	—	—
				Southport	401	27
				Crewe A.	82	5
***Alan Stephens**	5 8	11 0	Liverpool	Wolcerhampton W.	—	—
				Crewe A.	30+3	—
Alan Kelley	5 7	10 8	Liverpool	Southport	17+6	2
				Crewe A.	81+2	—
Phillip Nicholls	5 11	11 6	Bilston	Wolverhampton W.	—	—
				Crewe A.	70+1	1
Midfield						
Hughen Riley	5 8	10 6	Accrington	Rochdale	81+12	12
				Crewe A.	102+5	8
Dave Gillett	5 11	11 8	Edinburgh	Hibernian	—	—
				Crewe A.	62+5	2
Ray Lugg	5 9	10 10	Jarrow	Middlesbrough	34+3	3
				Watford	51+8	3
				Plymouth Arg.	22+2	1
				Crewe A.	40	3
Forwards						
Gerry Humphreys	5 8	11 4	Llandudno	Everton	12	2
				C. Palace	4+7	—
				Crewe A.	93+5	16
Albert Kinsey	5 10	12 2¼	Liverpool	Manchester U.	—	—
				Wrexham	245+8	80
				Crewe A.	28+2	1
Tommy Maguire				Crewe A.	6+1	—
Bernard Purdie	5 9	11 0	Wrexham	Wrexham	7+3	3
				Chester	54+9	14
				Crewe A.	44+1	12
Paul Bowles				Crewe A.	0+1	—
Leslie Wain	5 7	11 0	Crewe	Crewe A.	29+5	1
Terry Robinson	5 8	11 2	Stewkley	Luton T.	—	—
				Cambridge U. (on loan)	6	1
				Crewe A.	7+4	1
				(contract cancelled March 74)		
John Rowlands	5 10	10 9	Riddings	Mansfield T.	11+1	3
				Torquay U.	18	4
				Exeter C. (on loan)	1	—
				Stockport Co.	45+1	13
				Barrow	52+2	6
				Workington	50+1	11
				Crewe A.	15+3	1
Chris Duffey	5 8	9 10	Kirby	Bolton W.	8	—
				Crewe A.	50+1	10

CRYSTAL PALACE DIV. 3

Chairman: R. E. Bloye.

Directors: K. B. Sinclair, E. J. Swann, S. W. Taylor, R. R. Varey.

Manager: Malcolm Allison.

Secretary: Alan Leather.

Commercial Manager: Tony Shaw.

Year Formed: 1905. *Limited Company:* 1905.

Turned Professional: 1905.

Previous Grounds: 1905, Crystal Palace; 1915, Herne Hill; 1919, The Nest; 1924, Selhurst Park.

Honours: *Football League*, best season in Division 1: 18th 1970–71. Division 2, Runners-up: 1968–69. Division 3, Runners-up: 1963–64. Division 3(S), Champions: 1920–21; Runners-up: Division 3(S), 1928–29, 1930–31, 1938–39. Division 4, Runners-up: 1960–61. *F.A. Cup*, best season: 4th Rd. (last eight), 1906–07; 6th Rd., 1964–65. *Football League Cup:* 5th Rd., 1968–69, 1970–71.

© Crystal Palace F.C. Ltd.
Copyright reserved.

Record Victory: 9-0 v Barrow, Division 4, Oct. 10th, 1959.

Record Defeat: 4-11 v Manchester C., F.A. Cup, 5th Rd., Feb. 20th, 1926.

Most League Points: 64, Division 4, 1960–61.

Most League Goals: 110, Division 4, 1960–61.

Highest League Scorer in Season: Peter Simpson, 46, Division 3(S), 1930–31.

Most Goals in Total Aggregate: Peter Simpson, 154, 1930–36.

Most Capped Player: J. T. Jones, 5 (15), Wales.

Most League Appearances: Terry Long, 432, 1956–69.

Record Transfer Fee Received: £150,000 from Chelsea for Steve Kember, Sept. 1971.

Record Transfer Fee Paid: £150,000 to Swindon T. for Don Rogers, Oct. 1972.

Managers Since the War: George Irwin, Jack Butler, Ronnie Rooke, Fred Dawes, Charlie Slade, Laurie Scott, Cyril Spiers, George Smith, Arthur Rowe, Dick Graham, Bert Head.

Address of Social Section: Social Hall, Selhurst Park, S.E.25, 6PU.

Address of Club Shop or Boutique: Social Hall and in New Stand; Programme Shop in Old Stand.

Selhurst Park, London, SE25 6PU. Telephone 01-653-2223/4. Telex: 946503 *Ground capacity:* 51,000 (21,000 covered). *Record attendance:* 49,498 v Chelsea, Division 1, December 27, 1969. *Record receipts:* £22,000 v Chelsea, F.A. Cup 3rd Rd., 2 January 1971. *Pitch measurements:* 110 yds × 75 yds.

How to get there: Ground served by three stations—Selhurst (5 minutes walk), Norwood Junction (7 minutes) and Thornton Heath (10 minutes). Buses 68, 75, 154, 157, 12 (to Norwood Junction).

Match tickets: Seats bookable in advance in both Old and New Stands; postal applications accepted one month in advance and personal application two weeks in advance. Postal applications must be accompanied by S.A.E. and the correct remittance. Cheques must be made payable to Crystal Palace F.C. and name and address must be written on the back. Separate application must be made for each match.

Car parking: Large car park at the ground.

Entertainments/catering facilities: A social hall and catering facilities within the ground.

Club shops: Two shops sell all types of souvenirs.

Handbooks/programmes: Programmes available on subscription.

Extra information: Vic Rouse, the Crystal Palace goalkeeper, was the first Fourth Division player to be capped when he played for Wales v Ireland in 1959.

Club Colours: Royal blue and red vertical striped shirts, royal blue shorts, royal blue stockings with red and white bands.

Change Colours: All white.

First Team Coach: Frank Lord. *Club Captain:* Roy Barry. *Club Nickname:* 'The Eagles'.

CRYSTAL PALACE 1973–74 LEAGUE RECORD

Date	*Venue*	*Opponents*	*Result*	*H/T Score*	*League Pos'n*	*Goalscorers*	*Attendance*
Aug 25	H	Notts Co.	L 1-4	1-1	—	Rogers	20,841
Sept 1	A	W.B.A.	L 0-1	0-1	22		18,037
8	H	Middlesbrough	L 2-3	0-1	22	Blyth, Cannon	17,554
11	H	Aston Villa	D 0-0	0-0	—		20,858
15	A	Bolton W.	L 0-2	0-0	22		18,392
17	A	Blackpool	L 0-1	0-1	—		9323
22	H	Cardiff C.	D 3-3	2-2	22	Hinshelwood (P.), Rogers 2	17,789
29	A	Sheffield W.	L 0-4	0-2	22		12,861
Oct 2	H	Blackpool	L 1-2	0-0	—	Rogers	18,080
6	H	Luton T.	L 1-2	0-0	22	Rogers	19,790
13	A	Oxford U.	D 1-1	1-0	22	Rogers	10,161
20	H	Carlisle U.	L 0-1	0-0	22		19,678
23	A	Aston Villa	L 1-2	1-1	—	Jeffries	26,670
27	A	Sunderland	D 0-0	0-0	22		31,935
Nov 3	H	Nottingham F.	L 0-1	0-0	22		21,881
10	A	Bristol C.	W 1-0	1-0	22	Whittle	15,488
17	H	Millwall	D 1-1	0-1	22	Walley	30,054
24	A	Portsmouth	D 2-2	2-1	22	Rogers 2 (1 a pen)	14,211
Dec 1	H	Swindon T.	W 4-2	1-1	22	Rogers, Possee, Anderson, Taylor (P)	17,881
8	A	Hull C.	L 0-3	0-1	22		7996
15	A	Preston N.E.	D 1-1	1-1	22	Whittle	9121
22	H	Sheffield W.	D 0-0	0-0	22		16,240
26	A	Orient	L 0-3	0-2	22		20,611
29	A	Middlesbrough	L 0-2	0-2	22		26,115
Jan 1	H	W.B.A.	W 1-0	1-0	22	Rogers	23,338
12	H	Bolton W.	D 0-0	0-0	22		15,804
20	A	Notts Co.	W 3-1	1-1	21	Barry, McVay (og), Possee	14,478
Feb 3	H	Preston N.E.	W 2-0	2-0	21	Possee, Taylor (P)	24,575
17	H	Oxford U.	W 2-0	1-0	21	Taylor (P) 2 (1 a pen)	23,169
23	A	Luton T.	L 1-2	0-1	21	Possee	14,287
Mar 3	H	Orient	D 0-0	0-0	21		29,056
9	H	Sunderland	W 3-0	1-0	21	Rogers 2, Belfitt (og)	16,529
16	A	Carlisle U.	L 0-1	0-1	21		6964
23	H	Bristol C.	W 3-1	0-0	21	Possee 2, Rogers (pen)	16,690
30	A	Nottingham F.	W 2-1	1-0	19	Possee, Rogers	16,340
Apr 6	H	Portsmouth	D 0-0	0-0	19		23,662
12	A	Fulham	W 3-1	3-0	—	Possee, Johnson 2	22,877
13	A	Millwall	L 2-3	0-1	19	Taylor (P), Rogers (pen)	19,770
16	H	Fulham	L 0-2	0-0	—		32,124
20	H	Hull C.	L 0-2	0-1	20		21,408
27	A	Swindon T.	W 1-0	0-0	20	Taylor (P)	11,964
30	A	Cardiff C.	D 1-1	1-1	20	Jump	26,781

Goalscorers

League (43): Rogers 15 (3 pens), Possee 8, Taylor (P) 6 (1 pen), Whittle 2, Johnson 2, Cannon 1, Hinshelwood (P) 1, Jeffries 1, Walley 1, Anderson 1, Barry 1, Blyth 1, Jump 1, Own Goals 2.

League Cup	Second Round	Stockport Co. (a)	0-1
F.A. Cup	Third Round	Wrexham (h)	0-2

Hammond	Roffey	Taylor, T.	Chatterton	Bell	Blyth	Possee	Cooke	Whittle	Swindlehurst	Rogers	Cannon	Jackson	Walley	Phillip	Hinshelwood, P.	Hinshelwood, M	McBride	Pinkney	Mulligan	Jeffries	Wall	Barry	Tambling	Taylor, P.	Anderson	Lindsay	Jump	Johnson	Hill
1	2	3	4	5	6	7	8	9	10*	11	12																		
1	2	3	9	5	6	7	10	8		11	4																		
	2	3	10	5	6	7		9		11	4	1	8																
	2	3	10		6	7	12	9		11	4*	1		5		8													
	2*	3	10		5	7	12	9		11	4	1		6		8													
		3			6	7	8			11		1		4	9	2	5	10											
		3			6	7	8*	9		11		1		5	10	4		12	2										
1		6*				7	9		12	11					10	8			4	2	3	5							
1		3				7	8			11	4				9			10	2	6		5							
1		3				7	8*	9	12	11	4								2	6		5	10						
1		3				9	8			7	4			10					2	6		5		11					
1		3			6	9	8			10	7									4	2	5		11					
1		3			6	9	8			10	11								2	4		5		7					
1		3			4*	9	8			10	11								2	6	12	5		7					
1						9	8		10	11	6*		12						2	4	3	5		7					
1						8	7	12	9	11			4						2	6*	3	5		10					
1						7		12	9	11			8						2	4	3*	5		10	6				
1		3				7		9		11	6		8						2	4				10	5				
1		3				7		9		11			8							2		5		10	4	6			
1		3				7		9	12	11	5		8							2*				10	4	6			
1			2			8		9		11												5		10	6	4	3	7	
1		3			6			10		11									2			5		7			4	8	9
1		3			6			10	12	9									2			5		7		11*	4	8	
1										11									2	4		5		7	6	10	3	8	9
1										10									2	7		5		11	4	8	3	6	9
1		3			4					10										7		5		11		8	2	6	9
1					4	8				10										7	3	5		11	9		2	6	
1					6	8				10										7	3	5		11			2	4	9
1					6	8		10												7	3	5		11			2	4	9
1					6	8				10										7	3			11	5		2	4	9
1					6				8	10										7	3			11	5		2	4	9
1					6	7				10									2	8		5		11			3	4	9
1					4	7				10									2	8		5		11			3	6	9
1					6	7		9		10									2	8		5		11			3	4	
1					4	7		9		10										8	2	5		11			3	6	
1					4	7		9		10									2	8		5		11			3	6	
1					6	8		9		10									2	7		5		11			3	4	
1			12		6	8		9		10*										7		5		11	2		3	4	
1					6	8		9		10									2	7		5		11			3	4	
1					6	8		12		10									2	7*		5		11			3	4	9
1					4	7		9		10									2			5		11			3	6	8
1					6	8		9		10									2	7		5		11			3	4	
37	5	20	6	3	29	36	13	22	5	41	13	5	6	5	4	5	1	2	24	31	11	31	1	32	11	7	22	22	12
			+ 1s				+ 2s	+ 3s	+ 4s		+ 1s		+ 1s					+ 1s			+ 1s								

CRYSTAL PALACE—PLAYERS

Player and position	*Ht.*	*Wt.*	*Birthplace*	*Clubs*	*League Appearances*	*Goals*
Goalkeepers						
Paul Hammond	6 0	12 7	Nottingham	C. Palace	41	—
Tony Burns	6 0	12 11	Tonbridge			
				Arsenal 31(—) Brighton 39(—) Charlton Ath. 10(—) C. Palace —(—)		
Defenders						
Stewart Jump	5 9	10 2	Crumpsall	Stoke C.	36+8	1
				C. Palace	22	1
Peter Wall	5 11	12 4	Shrewsbury			
				Shrewsbury T. 18 Wrexham 15+7 Liverpool 31 Orient (on loan) 10 C. Palace 87+5 (2)		
Roy Barry	5 9b	12 4	Edinburgh			
				Hearts 94(8) Dunfermline 94(5) Coventry C. 82+1(2) C. Palace 31(1)		
Bobby Bell	6 0	11 11	Cambridge			
				Tottenham H. — Ipswich T. 32(1) Blackburn R. 2 Norwich C. (on loan) 3 C. Palace 31 (contract cancelled Jan. 1974)		
Mel Blyth	6 1	11 11	Norwich	Scunthorpe U.	27	3
				C. Palace	209+3	8
Tony Taylor	5 9	11 7	Glasgow	Morton	20+2	7
				C. Palace	192+3	8
Paddy Mulligan	5 9	11 0	Dublin	Chelsea	55+3	2
(Eire)				C. Palace	43	2
Iain Phillip	6 0	11 7	Dundee			
				Dundee 61+1(—) C. Palace 35(1) (transferred to Dundee)		
*Len Prince	5 10	10 8	Sunderland	C. Palace	—	—
				Gillingham (on loan)	—	—
Ben Anderson	6 0	12 3	Aberdeen			
				Blackburn R. 21+7(7) Bury 51+2(4) C. Palace 11(1)		
Peter Page	5 10	12 0	Redhill	C. Palace	—	—
*Andy McBride				C. Palace	1	—
Jimmy Cannon	5 11	12 0	Glasgow	C. Palace	16+1	2
Midfield						
Jeffrey Johnson	5 7	10 0	Cardiff			
				Manchester C. 4+2(—) Swansea C. (on loan) 37+2 (4) C. Palace 22(2)		
Derek Jeffries	5 10½	11 3	Manchester	Manchester C.	64+9	—
				C. Palace	31	1
Alan Whittle	5 7	10 4	Liverpool	Everton	72+2	21
				C. Palace	42+3	6
Alan Pinkney	5 10	12 6	Battersea			
				Exeter C. 2(—) C. Palace 19+5(—) Fulham (on loan) 11+1(—)		
Martin Hinshelwood	5 10½	12 2	Reading	C. Palace	21	1
Peter Taylor	5 9	11 7	Southend	Southend U.	57+18	12
				C. Palace	32	6
Nick Chatterton	5 9	11 4	Norwood	C. Palace	6+1	—
Mark Lindsay	5 7	10 7	Lambeth	Millwall	—	—
				C. Palace	7	—
Jim McAughtrie	5 8	10 4	Irvine, Scotland	Ayr U.	—	—
				C. Palace	—	—
*Keith Walley	6 6	11 5	Weymouth	C. Palace	6+1	1
Forwards						
Brian Key	5 11½	12 10	Enfield	C. Palace	—	—
Mick Hill (Wales)	6 0	11 10	Hereford			
				Sheffield U. 35+2(9) Ipswich T. 63+3(14) Colchester U. (on loan) —(—) C. Palace 12(—)		
Bobby Tambling	5 9	11 11	Storrington	Chelsea	298+4	164
(England)				C. Palace	67+1	12
David Swindlehurst			Edgware	C. Palace	5+4	—
*Graham Norris	5 10	12 1	Hampton Court	C. Palace	—	—
*Vic Pain	5 10	11 11	Camberwell	C. Palace	—	—
Don Rogers	5 10	12 10	Paulton	Swindon T.	400	147
				C. Palace	67	28
Derek Possee	5 5	9 8	Southwark			
				Tottenham H. 19(4) Millwall 222+1(79) C. Palace 51+2(12)		
Malcolm Beason	5 7	10 6	Dulwich	C. Palace	—	—
Paul Hinshelwood	5 11	11 8	Bristol	C. Palace	4	1
*Midsy Parker	5 11	11 10	Wimbledon	C. Palace	—	—
*Brian Parry	6 0	13 8	Birmingham	C. Palace	—	—
Ken Ayres	5 8	11 6	Oxford	Manchester U.	—	—
				C. Palace	—	—

Chairman: George A. Tait.

Directors: F. T. Walker, T. A. Jacks, W. Nicholson, E. Brown, M. C. Robson.

Player-Manager: Billy Horner.

Secretary: Andrew W. Rowell.

Year Formed: 1883. *Turned Professional:* 1908.

Limited Company: 1891.

Honours: *Football League*, highest position: 15th, Division 2, 1925–26. Division 3(N), Champions: 1924–25; Runners-up: 1921–22. Division 4, Runners-up: 1965–66. *F.A. Cup*, best season: 3rd Rd., 1910–11; 5th Rd., 1957–58. *Football League Cup*, best season: 5th Rd., 1967–68.

Record Victory: 9-2 v Lincoln C., Division 3 (N), Jan. 7, 1928.

Record Defeat: 0-10 v Doncaster R., Division 4, Jan. 25th, 1964.

Most League Points: 59, Division 4, 1965–66.

Most League Goals: 108, Division 3(N), 1929–30.

Highest League Scorer in Season: David Brown, 39, Division 3(N), 1924–25.

Most League Goals in Total Aggregate: David Brown, 74, 1923–26.

Most Capped Player: None.

Most League Appearances: Ron Greener, 442, 1955–68.

Record Transfer Fee Received: £15,555 from Lincoln C. for Alan Harding, March 1973.

Record Transfer Fee Paid: £7,000 to Lincoln C. for Frank McMahon, Mar. 1973.

Managers Since the War: Bill Forrest, George Irwin, Bob Gurney, Dick Duckworth, Eddie Carr, Lol Morgan, Jimmy Greenhalgh, Ray Yeoman, Len Richley, Frank Brennan, Ken Hale, Allan Jones, Ralph Brand, Dick Conner.

Address of Supporters Club: Same as Football Club.

Feethams Ground, Darlington. Telephone Darlington 65097/67712. *Ground capacity:* 20,000. *Record attendance:* 21,023 v Bolton W., League Cup 3rd Rd., November 14, 1960. *Record receipts:* £4,195 v Arsenal, F.A. Cup 3rd Rd., January 9, 1965. *Pitch measurements:* 110 yds × 74 yds.

How to get there: Darlington railway station, five minutes walk.

Match tickets: Postal and telephone bookings accepted in advance of the match.

Car parking: Ample parking in surrounding side-streets.

Entertainments/catering facilities: Four nearby cafés. Three snack bars in the ground.

Club shop: Shops inside the ground sell all types of souvenirs.

Handbooks/programmes: No handbook. Programmes available on subscription.

Extra information: The club will make every effort to cater for the disabled, the blind, or any person who has some difficulty seeking entrance because of illness.

Club Colours: White shirts, white shorts, white stockings.

First Team Trainer/Coach: Peter Madden.

Club Nickname: 'The Quakers'.

DARLINGTON 1973–74 LEAGUE RECORD

Date	*Venue*	*Opponents*	*Result*	*H/T Score*	*League Pos'n*	*Goalscorers*	*Attendance*
Aug 25	H	Workington	D 0-0	0-0	—		2806
Sept 1	A	Reading	L 0-2	0-2	22		4512
8	H	Brentford	L 1-2	1-0	23	Yeats	2287
12	A	Exeter C.	L 0-3	0-2	—		4403
15	A	Gillingham	W 1-0	1-0	22	Sinclair	5446
17	H	Bury	D 0-0	0-0	—		2630
22	H	Chester	L 1-2	0-1	24	Sproates (pen)	1818
29	A	Mansfield T.	L 0-1	0-0	24		3154
Oct 2	A	Bury	L 1-5	0-2	—	Yeats	4501
6	H	Rotherham U.	D 1-1	1-0	24	Yeats	2019
12	A	Colchester U.	L 0-3	0-1	24		5089
20	A	Lincoln C.	L 1-2	1-2	24	Atkins	3944
22	H	Exeter C.	W 1-0	1-0	—	Sproates (pen)	1806
27	H	Doncaster R.	W 1-0	0-0	23	Sproates (pen)	2057
Nov 3	A	Crewe Alex.	D 1-1	1-0	23	Atkins	1874
10	H	Northampton T.	L 2-3	1-1	24	Burluraux, Atkins	2063
12	H	Swansea C.	D 1-1	1-0	—	Atkins	1822
17	A	Newport Co.	L 0-2	0-1	24		2910
Dec 8	H	Peterborough U.	D 2-2	2-2	24	Atkins, Sinclair	1543
15	A	Brentford	D 0-0	0-0	23		3170
22	H	Mansfield T.	W 1-0	1-0	23	Sinclair	1603
26	A	Bradford C.	L 0-3	0-2	24		4584
Jan 1	H	Reading	W 2-1	0-1	22	Burluraux Cattrell	2379
5	A	Torquay U.	D 0-0	0-0	23		3364
12	H	Gillingham	L 1-3	1-0	23	Horner	2204
20	A	Workington	L 2-5	1-3	23	McMahon, Jones (pen)	7631
26	H	Stockport Co.	D 1-1	0-1	23	Sinclair	1533
27	H	Torquay U.	D 0-0	0-0	23		3054
Feb 3	H	Scunthorpe U.	W 3-0	1-0	22	Burluraux, Jones (pen), Lees	3006
10	A	Chester	L 0-1	0-0	23		3172
16	H	Colchester U.	W 1-0	0-0	20	Atkins	2275
23	A	Rotherham U.	W 1-0	0-0	18	Swift (og)	2331
24	A	Barnsley	L 0-1	0-0	20		5840
Mar 3	H	Bradford	W 2-1	0-0	18	Yeats, Jones (pen)	2916
10	A	Doncaster R.	D 0-0	0-0	18		1467
17	H	Lincoln C.	L 0-3	0-1	19		3132
19	A	Scunthorpe U.	L 0-1	0-0	—		1715
24	A	Northampton T.	L 0-5	0-3	22		5416
30	H	Crewe Alex.	W 3-0	2-0	21	Sinclair 2, Cattrell	1326
Apr 1	A	Stockport Co.	W 2-1	1-1	—	Sinclair, Yeats	1738
6	A	Swansea C.	D 0-0	0-0	19		1537
12	A	Hartlepool	W 2-1	1-0	—	Sinclair, Yeats	6723
13	H	Newport Co.	L 0-1	0-0	19		2322
16	H	Hartlepool	D 1-1	0-0	—	Barker	4527
20	A	Peterborough U.	L 0-1	0-1	20		9207
27	H	Barnsley	W 4-2	0-1	20	Cattrell, Atkins, Barker, Sinclair	2563

Goalscorers

League (40): Sinclair 9, Atkins 7, Yeats 6, Sproates 3 (3 pens), Cattrell 3, Burluraux 3, Jones 3 (3 pens), Barker 2, Horner 1, McMahon 1, Lees 1, Own Goals 1.
League Cup (3): Sinclair 2, Cattrell.

League Cup	First Round	Bradford C. (h)	2-1
	Second Round	Coventry C. (a)	1-5
F.A. Cup	First Round	Scunthorpe U. (a)	0-1

Morritt	Horner	Jones	Cattrell	Barker	Nattress	Holbrook	Sinclair	Graham	Sproates	Burluraux	McMahon	Bloor	Yeats	Lees	Duffy	Atkins	Ingle	Owers	Renwick	Blant
1	2	3	4	5	6	7	8	9	10*	11	12									
1	3		4	5	6	10	8*		11	7		2	9	12						
1	2	3	4*	5	6	8		9	11	7			10	12						
1	2	3		5	6	11		8	10	7	4		9							
1	2	3		5	4		10*		7	11		6	9	8	12					
1	4	3	5		6			8	11	7		2	9	10*	12					
1	4	3	5		6	8	9*		10	7		2	11		12					
1	4	3	6	8	5				11*	7	12	2	9			10				
1	4	3	8	5*	6				11	7	12	2	9			10				
1	2	3	4	5	6		8		11	7			9			10				
1	6	3	4	5	8				11	7			9			10	2			
1	6	3	4	5	8		10		11	7						9	2			
1	6	3	4	5	8		10		11	7						9	2			
1	4	3	6	5	8		10		11	7						9	2			
1	4	3	6*	5	8	12	10		11	7						9	2			
1	4	3	6	5	8		10		11	7						9	2			
	4	3		5	6		10		11	7					8	9	2	1		
	6	3		5	4		10		11	7					8	9	2	1		
1	2	3	4	5	6		11			7	10				9	8				
1	2	3	4	5	6		10		12	7	9				8*	11				
1	2	3	4	5	6		9			7	10				8	11				
1		3	4	5	6		8		11	7	2			12	10*	9				
1	2	3	4	5	6		8		11	7	10					9				
1	2	3		5	4	8				7	11	6		10		9				
1	2	3	4	5	6						7		11	8	10	9				
1	2	3	4	5	6	12	8			7	11				10*	9				
	4	11		5	2	7	10			8						9		1	3	6
1	10	6	4		2	11	8			7			9						3	5
1	10	6			2	11*	8			7			9	4	12				3	5
1	10	6	4		2	11	8			7						9			3	5
1	10	6	4		2	7	8								11	9			3	5
1	6	10	4		2	7	8			12					11*	9			3	5
1	10	6	4		2	11*	8			12					7	9			3	5
1	10	6	4		2	11	8			7			9						3	5
	10			5	2	11	8			7			9	6	4			1	3	
1	10	6		5	2	11	8			7			9*	12	4				3	
1	10	6	4*		2	11	8			7					12	9			3	5
1	10	6	4		2	11	8			7						9			3	5
	2	7	4	5			8						10		11	9		1	3	6
	2	6	4	7			8						11		10	9		1	3	5
	2	4	7	5			9			12			8*		11	10		1	3	6
	2		4	11	6		8			7			9		10			1	3	5
	2		4	6	11		7			8			9		10*	12		1	3	5
	2	10	4	7	6		8			11						9		1	3	5
	2*	10	4	6	11		7			12				9		8		1	3	5
		3	4	7	6		8			11	12			2	10*	9		1		5
34	44	42	37	35	43	18	38	4	20	38	9	7	21	8	19	32	8	12	19	18
						+ 2s			+ 1s	+ 4s	+ 4s			+ 4s	+ 5s	+ 1s				

DARLINGTON—PLAYERS

Player and position	*Ht.*	*Wt.*	*Birthplace*	*Clubs*	*League Appearances*	*League Goals*
Goalkeepers						
*Gordon Morritt	6 3	14 1	Rotherham	Doncaster R.	39	—
				Northampton T.	42	—
				York C.	41	—
				Rochdale	31	—
				Darlington	34	—
Phil Owers	5 11	10 9	Shildon	Darlington	33	—
Defenders						
Billy Horner	5 8	11 0	Cassop	Middlesbrough	182+3	11
				Darlington	196+1	4
*Steve Ingle	5 11	12 7	Bradford	Bradford C.	89+1	14
				Southend U.	14+1	3
				Wrexham	145+4	5
				Stockport Co.	29	—
				Southport	2	—
				Darlington	8	—
*Mick Bloor	5 8	10 10	Wrexham	Stoke C.	3	—
				Lincoln C.	78+2	—
				Darlington	—	—
Clive Nattress	6 0	12 4½	Durham	Blackpool	—	—
				Darlington	68+1	—
Gordon Jones	5 8	11 0	Darlington	Middlesbrough	457+5	4
				Darlington	61	4
Geoffrey Barker	6 0	12 0	Hull	Hull C.	29+1	2
				Southend U. (on loan)	25	—
				Darlington	117	5
Midfield						
*Alan Sproates	5 9	10 9	Hetton le Hole	Sunderland	—	—
				Swindon T.	3	—
				Darlington	305+11	17
				Hartlepool U. (on loan)	—	—
Norman Lees	5 9	11 0	Neecastle	Hull C.	4+1	—
				Hartlepool (on loan)	—	—
				Darlington	67+6	5
Steve Holbrook	5 5½	10 12	Richmond, Yorks	Hull C.	2+1	—
				Darlington	51+3	3
Don Burluraux	5 10	11 0	Skelton	Middlesbrough	4+1	—
				York C. (on loan)	3	1
				Darlington	77+5	7
*Frank McMahon	5 10	11 7	Belfast	Coventry C.	—	—
				Waterford	(not known)	
				Lincoln C.	54+1	2
				Darlington	19+4	1
				Hartlepool (on loan)	7	—
Forwards						
Bill Atkins	6 2	12 7	Birmingham	Aston Villa	—	—
				Swindon T.	75	27
				Halifax T.	74	34
				Stockport Co.	92	37
				Portsmouth	11	2
				Halifax T.	123+2	37
				Rochdale	25	7
				Darlington	32+1	7
*Alan Duffy	5 6	10 6	Durham	Newcastle U.	2+2	—
				Brighton	34+15	8
				Tranmere R.	29+4	2
				Darlington	19+5	—
Colin Sinclair	5 10	11 2	Edinburgh	Raith R.	45+4	14
				Darlington	108+1	26
Gordon Cattrell	5 6¼	9 2¼	Sunderland	Leeds U.	—	—
				Darlington	37	3
Billy Yeats	5 10	12 7	Hebburn	Newcastle U.	—	—
				York C.	8+1	—
				Darlington	21	6

President: Sir Robertson King, K.B.E.

Chairman: Sam Longson.

Vice-Chairman: S. C. Bradley.

Directors: F. W. Innes, R. J. Moore, J. Kirkland.

Manager: Dave Mackay. *Asst-Manager:* Des Anderson.

Secretary: A. S. Webb. *Coach:* Jimmy Gordon.

Year Formed: 1884. *Turned Professional:* 1884.

Limited Company: 1896.

Former Grounds: 1884–95, Racecourse Ground; 1895, Baseball Ground.

Honours: *Football League:* Division 1, Champions: 1971–72; runners-up: 1895–96, 1929–30, 1935–36. Division 2, Champions: 1911–12, 1914–15, 1968–69; runners-up: 1925–26. Division 3(N), Champions: 1956–57; runners-up: 1955–56. *F.A. Cup,* Winners: 1945–46; runners-up: 1897–98, 1898–99, 1902–03. *Football League Cup,* best season: semi-final, 1967–68.

European Competitions: European Cup semi-finalists 1972–73

Record Victory: 9-0 v Wolverhampton W., Division 1, Jan. 10th, 1891 and v Sheffield W., Division 1, Jan. 21st, 1899.

Record Defeat: 2-11 v Everton, 1st Rd., F.A. Cup, 1889–90.

Most League Points: 63, Division 2, 1968–69 and 63, Division 3(N), 1955–56, 1956–57.

Most League Goals: 111, Division 3(N), 1956–57.

Highest League Scorer in Season: Jack Bowers, 37, Division 1, 1930–31 and Ray Straw, 37, Division 3(N), 1956–57.

Most Goals in Total Aggregate: Steve Bloomer, 291, 1892–1906 and 1910–14.

Most League Appearances: Jack Parry, 478, 1949–66.

Most Capped Player: Alan Durban, 27, Wales.

Record Transfer Fee Received: £90,000 from Aston Villa for John Robson, Dec. 1972.

Record Transfer Fee Paid: £250,000 for David Nish to Leicester C., Aug. 1972.

Managers Since the War: Stuart McMillan, Jack Barker, Harry Storer, Tim Ward, Brian Clough.

Address of Supporters Club: Baseball Ground, Derby.

Address of Club Shop or Boutique: The Rams Club, 55 Osmaston Road, Derby DE1 2JH.

Baseball Ground, Shaftesbury Crescent, Derby DE3 8NB. Telephone Derby 40105. *Telegraphic address:* 'Football Derby'. *Ground capacity:* 39,500 (38,000 covered, 13,250 seats.) *Record attendance:* 41,826 v Tottenham H., Division 1, September 20, 1969. *Record receipts:* £65,000 v Juventus. European Cup semi-final April 25 1973. *Pitch measurements:* 110 yds × 71 yds.

How to get there: Buses from town centre 60, 88 and 89. Nearest railway station Derby Midland.

Match tickets: None available. All seats taken by season ticket holders.

Car parking: Eight car parks within half a mile of the ground run by the club in connection with the local corporation. Street parking half a mile from the ground.

Entertainments/catering facilities: Sportsman Club (members only). Licensed and refreshment bars in all parts of the ground.

Club shop: The Ramtique in Osmaston Road open every week day. Shop on the ground open on match days.

Handbooks/programmes: Yearbook published annually. "The Ram", the club newspaper and official programme, available on subscription c/o The Programme Editor, Derby County F.C.

Club Colours: White shirts, blue shorts, white stockings.

Change Colours: Blue shirts, white shorts, blue stockings.

Club Captain: Roy McFarland.

Club Nickname: 'The Rams'.

DERBY COUNTY 1973–74 LEAGUE RECORD

Date	*Venue*	*Opponents*	*Result*	*H/T Score*	*League Pos'n*	*Goalscorers*	*Attendance*
Aug 25	H	Chelsea	W 1-0	1-0	—	McGovern	30,666
29	H	Manchester C.	W 1-0	1-0	—	Hinton	31,295
Sept 1	A	Birmingham C.	D 0-0	0-0	2		34,596
4	A	Liverpool	L 0-2	0-1	—		45,237
8	H	Everton	W 2-1	0-1	7	Hector, Davies	27,638
12	H	Liverpool	W 3-1	2-1	—	Davies, McFarland, Hughes (og)	32,867
15	A	Burnley	D 1-1	1-0	5	Davies	23,334
18	A	Coventry C.	L 0-1	0-1	—		26,452
22	H	Southampton	W 6-2	3-1	2	Hinton (pen), Davies 2, Hector 3	25,500
29	A	Tottenham H.	L 0-1	0-1	4		30,408
Oct 6	H	Norwich C.	D 1-1	1-1	4	Davies	25,984
13	A	Manchester U.	W 1-0	1-0	3	Hector	43,624
20	H	Leicester C.	W 2-1	1-0	3	Hector, McGovern	34,205
27	A	West Ham U.	D 0-0	0-0	4		31,237
Nov 3	H	Q.P.R.	L 1-2	0-1	5	Gemmill (pen)	30,647
10	A	Ipswich T.	L 0-3	0-0	8		23,562
17	A	Sheffield U.	L 0-3	0-1	9		25,438
24	H	Leeds U.	D 0-0	0-0	8		36,003
Dec 8	H	Arsenal	D 1-1	1-0	9	McFarland	25,161
15	A	Newcastle U.	W 2-0	1-0	7	Davies, Hinton	18,535
22	H	Tottenham H.	W 2-0	1-0	4	Hinton 2	23,672
26	A	Stoke C.	D 0-0	0-0	5		22,990
29	A	Everton	L 1-2	0-0	6	Hector	37,429
Jan 1	H	Birmingham C.	D 1-1	1-1	9	Bourne	31,189
12	H	Burnley	W 5-1	2-0	4	Hector 3, Bourne 2	24,948
19	A	Chelsea	D 1-1	1-1	5	Bourne	27,185
Feb 2	H	Newcastle U.	W 1-0	1-0	3	McFarland	24,992
6	A	Manchester C.	L 0-1	0-0	—		22,845
16	H	Manchester U.	D 2-2	2-0	3	Nish, Hector	29,987
23	A	Norwich C.	W 4-2	3-1	3	Hector, Bourne 2, Davies	25,412
Mar 2	H	Stoke C.	D 1-1	0-0	3	Bourne	28,176
5	A	Southampton	D 1-1	0-0	—	Newton	17,191
9	H	West Ham U.	D 1-1	0-0	3	Rioch (pen)	24,684
16	A	Leicester C.	W 1-0	1-0	3	McFarland	30,423
23	H	Ipswich T.	W 2-0	0-0	3	Rioch (pen), Hector	23,860
30	A	Q.P.R.	D 0-0	0-0	3		19,795
Apr 6	A	Leeds U.	L 0-2	0-1	3		37,838
9	A	Wolverhampton W.	L 0-4	0-3	—		23,456
13	H	Sheffield U.	W 4-1	1-0	4	Davies, Hector 3	25,029
15	H	Coventry C.	W 1-0	1-0	—	Hector	23,348
20	A	Arsenal	L 0-2	0-0	4		26,017
27	H	Wolverhampton W.	W 2-0	1-0	3	Hector, Powell	26,571

Goalscorers

League (52): Hector 18, Davies 9, Bourne 7, Hinton 5 (1 pen), McFarland 4, McGovern 2, Rioch 2 (2 pens), Nish 1, Gemmill 1 (1 pen), Newton 1, Powell 1, Own Goal 1.
League Cup (3): Nish, Davies, Gemmill.
F.A. Cup (6): Gemmill 3 (1 pen.), Bourne 2, Nish.

League Cup	Second Round	Sunderland (h) (a) (a)	2-2 1-1 (a.e.t.) 0-3
F.A. Cup	Third Round	Boston U. (h) (a)	0-0 6-1
	Fourth Round	Coventry C. (a) (h)	0-0 0-1 (a.e.t.)

Boulton	Webster	Nish	Powell	McFarland	Todd	McGovern	Gemmill	Davies	Hector	Hinton	O'Hare	Newton	Daniel	Walker	Thomas	Bourne	Rioch
1	2	3	4	5	6	7	8	9	10	11							
1	2	3	4	5	6	7	8	9	10	11							
1	2	3	4	5	6	7	8		10	11	9						
1	2	3	4	5	6	7	8		10	11	9						
1	2	3	4	5	6	7	8	9	10	11							
1	2	3	4	5	6	7	8	9	10	11							
1	2	3	4	5	6	7	8	9	10	11							
1	2	3	4*	5	6	7	8	9	10	11	12						
1	2	3	4	5	6	7	8	9	10	11							
1	2	3	4	5	6	7	11		10		9	8					
1	2	3	4		6		8	9	10	11		7	5				
1	2	3		5	6	7	8	9	10	11		4					
1	2	3		5	6	7	8	9	10	11		4					
1	2	3		5	6	7	8	9	10	11		4					
1		3		5	6	7	8	9	10	11		4	2				
1	2	3		5	6	7	8		10	11	9	4					
1		3		5	6	7	8		10	11	9	4	2				
1	2	3		5	6	7	8	12	10	11	9*	4					
1	2	3		5	6	7	8	9	10	11		4					
1	2	3		5	6	7	8	9	10	11		4					
1	2	3		5	6	7	8	9	10	11		4					
1	2	3		5	6	7	8	9*	10	11		4		12			
1	2		12	5	6	7	8		10	11	9*	4			3		
1	2			5	6	7	8		10	11		4			3	9	
1	2	3	4	5	6	7	8		10	11						9	
1	2	3	7	5	6		8		10	11		4				9	
1	2	3	7	5	6	11		9	10			4				8	
1	2	3	7	5		11		9	10	12		4	6			8*	
1	2	3	7	5			8	9	10			4	6			11	
1	2	3	7	5	6		8	9	10							11	4
1	2	3	7	5	6		8	9	10							11	4
1	2	3	7	5	6			9*	10	12		8				11	4
1	2	3	7	5	6			9*	10	12		8				11	4
1	2	3	7	5	6		8	9	10							11	4
1		3	7	5	6		8	9	10						2	11	4
1	2	3	7		6		8	9	10				5			11	4
1	2	3	7		6		8	9	10	12			5			11	4*
1	2	3	7		6		8	9	10				5			11	4
1	2	3	7	5	6		8	9	10							11	4
1	2	3	7	5	6		8	9	10							11	4
1	2	3	7	5	6		8	9	10							11	4
1		3	7	5	6		8	9	10						2	11	4
42	38	40	29	38	40	26	38	32	42	25	7	21	8		4	19	13
			+ 1s					+ 1s		+ 4s	+ 1s			+ 1s			

DERBY COUNTY—PLAYERS

Player and position	*Ht.*	*Wt.*	*Birthplace*	*Clubs*	*League*	
					Appearances	*Goals*
Goalkeepers						
Colin Boulton	5 10½	12 6	Cheltenham	Derby Co.	168	—
Graham Moseley	6 0	11 8	Manchester	Blackburn R.	—	—
				Derby Co.	2	—
John Turner	5 11	12 0	Peterlee	Derby Co.	—	—
				Doncaster R. (on loan)	4	—
				Brighton (on loan)	—	—
Defenders						
Peter Daniel	5 10	11 2	Stanley	Derby Co.	106+2	—
Alan Lewis	5 9	10 6	Oxford	Derby Co.	2	—
				Peterborough U. (on loan)	10	1
David Nish	5 11	11 3	Burton on Trent	Leicester C.	228	25
(England)				Derby Co.	74	2
Ron Webster	5 8¾	11 0	Belper	Derby Co.	402+1	6
Roy McFarland	5 11½	11 2	Liverpool	Tranmere R.	35	—
(England)				Derby Co.	269	31
Rod Thomas	6 0	12 10	Glyncorrwg	Swindon T.	296	5
(Wales)				Derby Co.	4	—
Colin Todd	5 9	11 5	Chester le Street	Sunderland	170+3	3
(England)				Derby Co.	135	3
Kenny Blair	5 9	11 0	Lancs.	Derby Co.	—	—
Midfield						
Terry Hennessey	6 0	11 5	Llay	Birmingham C.	178	3
(Wales)				Nottingham F.	160	5
				Derby Co.	62+1	4
				(contract cancelled Feb. 1974)		
Henry Newton	5 8	11 4	Nottingham	Nottingham F.	282	17
				Everton	75	5
				Derby Co.	21	1
*Tony Parry	5 8	10 8	Burton	Hartlepool	181+7	5
				Derby Co.	4+2	—
				Mansfield T. (on loan)	0+1	—
Bruce Rioch	5 11	12 5	Aldershot	Luton T.	147+1	47
				Aston V.	149+5	34
				Derby Co.	13	2
Steve Powell	5 8	11 0	Derby	Derby Co.	53+2	3
Archie Gemmill	5 5	11 2	Paisley	St. Mirren	65+2	9
(Scotland)				Preston N.E.	93+9	13
				Derby Co.	143	10
Thomas Mason	5 3	10 4	Buxton	Derby Co.	—	—
Jeff King				Albion R.	40+7	2
				Derby Co.	—	—
Forwards						
Jeff Bourne	5 9	11 5	Linton	Derby Co.	21	7
Roger Davies	6 2	12 0	Wolverhampton	Worcester C.	Non-league	
				Preston N.E. (on loan)	2	—
				Derby Co.	51+2	16
Kevin Hector	5 8	10 9	Leeds	Bradford P.A.	176	113
(England)				Derby Co.	320	120
Alan Hinton	5 11	11 12	Wednesbury	Wolverhampton W.	75	29
(England)				Nottingham F.	108+4	24
				Derby Co.	232+5	61
John McGovern	5 10	10 13	Montrose	Hartlepool	69+3	5
				Derby Co.	186+4	16
John O'Hare	5 8½	11 7	Renton	Sunderland	51	14
(Scotland)				Derby Co.	247+1	65
Jim Walker	5 9	10 10	Northwich	Derby Co.	35+6	3
John Sims	5 11	11 10	Belper	Derby Co.	2+1	—
				Luton T. (on loan)	3	1
Chris Egan	5 9	11 0	Ireland	Cork Celtic	League of Ireland	
				Derby Co.	—	—
•Trev. Thompson	5 7	10 8	Folkestone	Derby Co.	—	—

President: J. S. Garnham. *Vice-President:* J. C. Morris.

Chairman: B. Rayner.

Directors: H. Bates, K. Jackson, B. Bailey, A. Phillips, T. R. Jones.

Team Manager: Maurice Setters.

General Manager/Secretary: T. Garnett.

Year Formed: 1879. *Turned Professional:* 1885.

Limited Company: 1905 and 1920.

Previous Grounds: 1880–1916, Intake Ground; 1920–22, Benetthorpe Ground; 1922, Low Pasture, Belle Vue.

Honours: *Football League*, highest position: Division 2, 7th, 1901–02. Division 3(N), Champions: 1934–35 1946–47, 1949–50; Runners-up: 1937–38, 1938–39. Division 4, Champions: 1965–66, 1968–69. *F.A. Cup*, best season: 5th Rd., 1951–52, 1953–54, 1954–55, 1955–56. *Football League Cup*, best season: Never past 3rd Rd.

Record Victory: 10-0 v Darlington, Division 4, Jan. 25th, 1964.

Record Defeat: 0-12 v Small Heath, Division 2, Apr. 11th, 1903.

Most League Points: 72, Division 3(N), 1946–7 (record any Division).

Most League Goals: 123, Division 3(N), 1946–47.

Highest League Scorer in Season: Clarrie Jordan, 42, Division 3(N), 1946–47.

Most League Goals in Total Aggregate: Tom Keetley, 180, 1923–29.

Most Capped Player: Len Graham, 14, Ireland.

Most League Appearance: Fred Emery, 406, 1925–36.

Record Transfer Fee Received: £70,000 from Preston N.E. for Mike Elwiss, Feb. 1974.

Record Transfer Fee Paid: £10,000 to Stoke C. for John Flowers, Aug. 1966.

Managers Since the War: Bill Marsden, Jackie Bestall, Peter Doherty, Jack Hodgson, Syd Bycroft, Jack Crayston, Jack Bestall, Norman Curtis, Danny Malloy, Oscar Hold, Bill Leivers, Keith Kettleborough, George Raynor, Lawrie McMenemy.

Address of Supporters Club: Secretary, K. J. Avis, 64 Harrowden Road, Doncaster.

Address of Club Shop or Boutique: On ground.

Belle Vue Ground, Doncaster. Telephone Doncaster 55281. *Telegraphic address:* 'Rovers Doncaster'. *Ground capacity:*30,000. *Record attendance:* 37,149 v Hull C., Division 3(N), October 2, 1948. *Record receipts:* £8936 v Liverpool, F.A. Cup 3rd Rd., Jan. 8, 1974. *Pitch measurements:* 118 yds × 79 yds.

How to get there: Buses from town centre (Duke St.)—Race Course, Hyde Park, and Cantley Estate services. Doncaster railway station is near the town centre.

Match tickets: No advance booking except for Cup ties.

Car parking: Very large car and coach park adjoining the ground. Entrance direct from Great North Road.

Entertainments/catering facilities: Refreshment bars in Main Stand and around the ground, including licensed bars. No entertainments but a social club is projected.

Club shop: In Main Stand, stocks all types of souvenirs.

Handbooks/programmes: Annual handbook on sale at 20p post free or at shop or Supporters Club office. Programmes on sale at shop but not on subscription.

Extra information: Development Association office on ground. Supporters' Club office on ground—minimum subscription 15p (Children and OAPs 10p). Handbook free to members

Club Colours: White shirts with two red hoops, red shorts and white stockings.

Change Colours: Red shirts with white facings, white shorts with red stripe, white stockings.

First Team Trainer: John Quigley.

Club Nickname: 'Rovers'.

DONCASTER ROVERS 1973–74 LEAGUE RECORD

Date	*Venue*	*Opponents*	*Result*	*H/T Score*	*League Pos'n*	*Goalscorers*	*Attendance*
Aug 25	H	Stockport Co.	D 1-1	1-0	—	Higgins	2851
Sept 1	A	Bradford C.	D 1-1	1-0	12	Higgins	4123
7	H	Torquay U.	L 0-1	0-1	17		3313
11	H	Barnsley	W 1-0	0-0	—	O'Callaghan	3070
15	A	Brentford	L 0-2	0-1	17		4960
17	A	Peterborough U.	L 1-5	0-2	—	Murray (pen)	6648
22	H	Workington	W 5-2	2-2	15	Kitchen 2, O'Callaghan 2, Higgins	1517
29	A	Gillingham	L 1-5	0-2	22	Kitchen	3864
Oct 2	H	Peterborough U.	W 3-1	1-0	—	Elwiss, Ternent, Kitchen	2383
6	H	Reading	D 0-0	0-0	16		2516
13	A	Chester	L 0-3	0-1	19		2006
20	H	Hartlepool	D 2-2	1-1	17	Kitchen, Uzelac	1676
23	A	Barnsley	L 0-2	0-0	—		3086
27	A	Darlington	L 0-1	0-0	19		2057
Nov 3	H	Swansea C.	W 3-1	2-0	17	Kitchen, O'Callaghan, Elwiss	1523
9	A	Newport Co.	L 1-3	1-3	19	Uzelac	2852
15	A	Exeter C.	W 2-1	1-1	—	Murray, O'Callaghan	5259
17	H	Bury	D 1-1	0-0	19	O'Callaghan	2088
Dec 8	A	Crewe Alex.	L 0-4	0-0	21		1460
22	H	Gillingham	L 1-2	1-1	22	Kitchen	1878
26	A	Scunthorpe U.	L 1-2	1-2	23	Kitchen	5582
29	A	Torquay U.	L 0-3	0-2	23		3338
Jan 1	H	Bradford C.	D 2-2	2-1	24	Murray, Elwiss	3480
12	H	Brentford	L 1-2	1-2	24	Elwiss	3009
20	A	Stockport Co.	D 0-0	0-0	24		4054
27	H	Colchester U.	W 2-0	0-0	24	Ternent, Kitchen	4285
Feb 3	H	Rotherham U.	L 1-2	0-1	24	O'Callaghan	5957
10	A	Workington	L 1-3	0-0	24	Walker (og)	1667
17	H	Chester	L 1-2	1-0	24	Brookes	2478
24	A	Reading	L 0-5	0-4	24		9019
Mar 2	H	Scunthorpe U.	W 1-0	1-0	24	Murray (pen)	1587
10	H	Darlington	D 0-0	0-0	24		1467
17	A	Hartlepool	L 0-3	0-1	24		3492
19	A	Rotherham U.	W 2-1	1-0	—	Higgins, Murray	2440
22	H	Newport Co.	W 2-0	0-0	24	Higgins, Curran	1163
26	H	Mansfield T.	D 0-0	0-0	—		1894
30	A	Swansea C.	D 0-0	0-0	23		1855
Apr 2	A	Colchester U.	L 0-3	0-0	—		5124
6	H	Exeter C.	W 1-0	0-0	24	Irvine (pen)	1373
13	A	Bury	L 1-3	0-2	24	Moore	3951
15	A	Lincoln C.	D 3-3	1-3	—	O'Callaghan, Kitchen (pen), Higgins	2863
16	H	Lincoln C.	W 2-0	2-0	—	Woods, O'Callaghan	2385
20	H	Crewe Alex.	L 0-2	0-0	22		1640
23	H	Northampton T.	W 2-1	1-0	—	O'Callaghan, Curran	1561
27	A	Northampton T.	L 1-3	1-1	22	Brookes	3137
29	A	Mansfield T.	L 0-2	0-1	22		2474

Goalscorers

League (47): Kitchen 10 (1 pen), O'Callaghan 10, Higgins 6, Murray 5 (2 pens), Elwiss 4, Ternent 2 Uzelac 2, Brookes 2, Curran 2, Irvine 1 (1 pen), Moore 1, Woods 1, Own Goal 1.
League Cup (4): Kitchen 3, Elwiss.
F.A. Cup (6): Kitchen 2, Murray (pen), Woods, Elwiss, O'Callaghan.

League Cup	First Round	Notts Co. (a)	4-3
	Second Round	Newcastle U. (a)	0-6
F.A. Cup	First Round	Lincoln C. (h)	1-0
	Second Round	Tranmere R. (h)	3-0
	Third Round	Liverpool (a)	2-2
		(h)	0-2

Book	Ternent	Wignall	Irvine	Brookes	Uzelac	Murray	Elwiss	Kitchen	Woods	Higgins	O'Callaghan	Pritchett	Reed	Moore	Curran	Talkes	Turner	Haselden	McLuckie	Carver
1	2	3	4	5	6	7	8	9	10	11										
1	2	3*	12	5	6	4	8	10	7	11	9									
1	2	6	12	5		4	8	10	7	11	9*	3								
1	2	6	4	5		7	8	10	9*	11	12	3								
1	2	6	12	5		4	8	10	7	11*	9	3								
1	12	6		5		11	8	10	7		9	3	2	4*						
1				5	6	4	8	10	7	11	9	3	2							
1	2	4		5	6	7		8		11	9	3			10					
1	3	6		5		7	8	10		12	9		2	4	11*					
1	3	6	4	5		7	8	10			9		2	11						
1	3	6	4	5		7	8	10	11		9		2							
1	5	3		6	4	7	9	11			10		2	8						
1	5	3	8	7	4		10	9		11			2	6						
1		3	7	5	4	8	10	9		11	12		2*	6						
1		6	4	2	5	7	10	9	12	3	11			8*						
1		3	4	2	5	7	10	8	6		9			11						
1		6	4	2	5	7	10	9	3		11			8						
1		3	4	2	5	7	8	9	6		11			10						
1	2	3	4	5	6	7	10	8	9*		11			12						
1	2	6	4	3	5	7		10	8		9				11					
1	2	6	4	3	5	7		9	8		11					10				
1	2	6	4	3	5		10	9	8		11					7				
1	2		4	6	5	8	10	11	3		9					7				
1	2	6	4	3	5	7	10	8			9*				11	12				
1	2	6	4	3	5	11	10	9						8	7					
1	2	6	4	3	5	7	10	8						9	11					
1	2		4	6	5	7	10	8	3	11	9									
	2		4	6	5	7	10	8	3	11	9						1			
	2	6	4*	8	5	7	10	9	11	3	12						1			
	2	6		4	5		10	9	8	11					7		1	3		
	2	6		3	5	4			7	11	10				8		1	9*	12	
1	2	6		5		4		8	10	11	9				7*				12	3
1	2	6	4	5*		7				11	9			10	12				8	3
1	2	6	4	8	5	10				11				9	7					3
1	2	6	4	8	5	10				11				9	7					3
1	2	6	4	8*	5	10		12		11				9	7					3
1	2		4		5	7			8	11	10		6		9					3
1	2		4		5	8			10	11	9		6		7					3
1	2		4	5		7			8*	11	10		6	12	9					3
1	2	5	4*	8		7			12	11	10		6	9						3
1	2	6						7	8	11	9		5	4	10					3
1	2	6		5				8	10	11	9			4	7					3
1	2	6		5		12		9	7	11	10			4	8*					3
1	2*	6	4	5	12			8		11	9			10	7					3
1	2		4	5		10		8		11	9			6	7					3
1		6	4	2				8		11	9			10	7			5		3
42	38	38	32	43	29	38	27	37	28	30	35	6	13	23	21	3	4	3	1	15
	+ 1s		+ 3s		+ 1s	+ 1s		+ 1s	+ 2s	+ 1s	+ 3s			+ 2s	+ 1s	+ 1s			+ 2s	

DONCASTER ROVER—PLAYERS

Player and position	*Ht.*	*Wt.*	*Birthplace*	*Clubs*	*League Appearances*	*Goals*
Goalkeepers						
*Kim Book	6 0	11 0	Bath	Bournemouth	2	—
				Northampton T.	78	—
				Mansfield T. (on loan)	4	—
				Doncaster R.	84	—
Defenders						
Ray Ternent	5 9	11 0	Gateshead	Burnley	13+1	—
				Southend U.	82	1
				Doncaster R.	38+1	2
Steven Uzelac	6 0	11 7	Doncaster	Doncaster R.	99+1	3
Steve Wignall	5 9	10 4	Liverpool	Doncaster R.	61	—
*Keith Pritchett	5 7	11 9	Glasgow	Wolverhampton W.	—	—
				Doncaster R.	6	—
Stephen Reed			Doncaster	Doncaster R.	19+1	—
Andrew Crellin				Doncaster R.	—	—
Midfield						
Stanley Brookes	5 11	11 0	Doncaster	Doncaster R.	106+1	5
*John Haselden	6 0	12 0	Doncaster	Rotherham U.	97+1	—
				Doncaster R.	168+4	20
				Mansfield T. (on loan)	4	—
*Graham Moore (Wales)	6 0	12 4	Hengoed	Cardiff C.	85	23
				Chelsea	70	13
				Manchester U.	18	4
				Northampton T.	54	10
				Charlton Ath.	110	8
				Doncaster R.	67+2	3
Alan Murray	5 8	10 8	Newcastle	Middlesbrough	6+4	1
				York (on loan)	4	—
				Brentford	42+3	7
				Doncaster R.	38+1	5
Archie Irvine	5 5	10 4	Coatbridge	Airdrieonians	24	—
				Sheffield W.	25+3	1
				Doncaster R.	176+8	16
Peter Woods	5 9	10 8	Sale	Manchester U.	—	—
				Luton T.	—	—
				Southend U.	25	—
				Doncaster R.	28+2	1
Forwards						
Michael Kitchen	5 8½	10 5	Mexborough	Doncaster R.	93+6	23
Peter Higgins	5 9	10 10	Cardiff	Bristol R.	36+1	5
				Doncaster R.	30+1	6
Sandy McLuckie	5 5	9 10	Scunthorpe	Doncaster R.	2+3	—
"T. C." Curran	5 10	11 3	Kinsley	Doncaster R.	21+1	2
Bren O'Callaghan	6 2	13 9	Bradford	Doncaster R.	35+3	10

Chairman: A. W. Waterworth.

Vice-Chairman: John Moores, C.B.E.

Directors: J. P. Hacking, N. W. Coffey, T. H. W. Scott, J. C. Sharp, G. A. Watts.

Manager: Billy Bingham.

Secretary: C. D. Hassell.

P.R.O.: David Exall (051-525 5263).

Year Formed: 1878. *Limited Company:* 1892.

Turned Professional: 1885.

Former Grounds: 1878, Stanley Park; 1882, Priory Road; 1884, Anfield Road; 1892, Goodison Park.

Honours: *Football League*, Division 1, Champions: 1890–91, 1914–15, 1927–28, 1931–32, 1938–39, 1962–63, 1969–70; Runners-up: 1889-90, 1894–95, 1901–02, 1904–05, 1908–09, 1911–12. Division 2, Champions: 1930–31; Runners-up: 1953–54. *F.A. Cup*, Winners: 1906, 1933, 1966; Runners-up: 1893, 1897, 1907, 1968. *Football League Cup*, best season: 1960–61, 5th Rd.

European Competitions: *European Cup:* 1963–64, 1970–71; *European Cup Winners Cup:* 1966–67. *European Fairs Cup:* 1962–63, 1964–65, 1965–66.

Record Victory: 11-2 v Derby Co., F.A. Cup, 1st Rd., 1889–90.

Record Defeat: 4-10 v Tottenham H., Division 1, Oct. 11th, 1958.

Most League Points: 66, Division 1, 1969–70.

Most League Goals: 121, Division 2, 1930–31.

Highest League Scorer in Season: Dixie Dean, 60, 1927–28.

Most Goals in Total Aggregate: Dixie Dean, 349, 1925–37.

Most League Appearances: Ted Sagar, 465, 1929–53.

Most Capped Player: Alan Ball, 39 (66), England.

Record Transfer Fee Received: £220,000 from Arsenal for Alan Ball, Dec. 1971.

Record Transfer Fee Paid: £350,000 to Birmingham C. for Bob Latchford, Feb. 1974.

Managers Since the War: Theo Kelly, Cliff Britton, Ian Buchan, John Carey, Harry Catterick.

Address of Supporters Club: 38 City Rd., Liverpool 4.

Goodison Park, Liverpool L4 4EL. Telephone 051-525-5263/4. *Ground capacity:* 56,000. (25,000 seats.) *Record attendance:* 78,299 v Liverpool, Division 1, September 18, 1948. *Record receipts:* £56,462 Arsenal v Stoke, F.A. Cup semi-final replay, April 1972. *Pitch measurements:* 112 yds × 78 yds.

How to get there: Corporation buses 19 and 44 from Pierhead, 68 from Old Swan 3, 22, 25, 500 from South End of the City and 30, 92, 92a, 92b, 93 from City centre. Nearest railway station, Liverpool Lime Street.

Match tickets: Reserved stand seats are available for all home fixtures (except the match v Liverpool) at any time during the season, either by post or by personal application to the Box Office at the Bullens Rd. side of the ground (tel: 051-525-0080). The Box Office is open each weekday from 9 a.m. to 5 p.m. Postal applications should be addressed to the Box Office manager and contain the correct remittance and S.A.E.

Car parking: Extensive parking facilities on site at the corner of Priory Rd. and Utting Ave.

Entertainments/catering facilities: Royal Blue Social Club offers cabaret entertainment each Saturday and Sunday; visiting parties by arrangement. Royal Blue Restaurant open to the public for lunch on Mondays to Fridays but restricted to members on match days.

Club shop: All souvenirs available from The Toffee Shops in Goodison Rd. and Bullens Rd.; send S.A.E. for mail order list.

Handbooks/programmes: Match-day magazine available on seasonal subscription.

Club Colours: Blue shirts with white collars, white shorts and stockings.

Change Colours: Amber shirts, royal blue shorts.

Club Captain: Dave Clements.

First Team Trainer: Stewart Imlach.

Club Nickname: 'Toffeemen' or 'Blues'.

EVERTON 1973–74 LEAGUE RECORD

Date	Venue	Opponents	Result	H/T Score	League Pos'n	Goalscorers	Attendance
Aug 25	A	Leeds U.	L 1-3	0-1	—	Harper	39,325
28	H	Leicester C.	D 1-1	1-0	—	Kenyon	33,539
Sept 1	H	Ipswich T.	W 3-0	2-0	10	Connolly, Hurst, Harper	32,469
5	A	Stoke C.	D 0-0	0-0	—		22,432
8	A	Derby Co.	L 1-2	1-0	11	Husband	27,638
11	H	Stoke C.	D 1-1	1-0	—	Harper	30,242
15	H	Q.P.R.	W 1-0	0-0	10	Lyons	30,795
22	A	Wolverhampton W.	D 1-1	0-0	11	Royle	21,484
29	H	Arsenal	W 1-0	0-0	8	McLaughlan	31,359
Oct 6	A	Coventry C.	W 2-1	0-1	6	Lyons, Connolly	26,755
13	H	West Ham U.	W 1-0	1-0	5	Harper	34,608
20	H	Burnley	W 1-0	1-0	4	Clements (pen)	41,018
27	A	Birmingham C.	W 2-0	1-0	2	Harper, Sprake (og)	31,181
Nov 3	H	Tottenham H.	D 1-1	1-1	3	Connolly	37,827
10	A	Chelsea	L 1-3	0-2	5	Kenyon	26,398
17	A	Norwich C.	W 3-1	0-0	4	Bernard, Clements, Forbes (og)	20,174
24	H	Newcastle U.	D 1-1	1-1	4	Lyons	34,376
Dec 1	A	Southampton	L 0-2	0-1	5		16,992
8	H	Liverpool	L 0-1	0-0	5		56,098
15	H	Sheffield U.	D 1-1	1-1	4	Clements	21,747
22	A	Arsenal	L 0-1	0-0	7		19,896
26	H	Manchester C.	W 2-0	1-0	4	Buckley, Hurst	36,007
29	H	Derby Co.	W 2-1	0-0	4	Buckley, Royle (pen)	37,429
Jan 1	A	Ipswich T.	L 0-3	0-1	5		23,371
12	A	Q.P.R.	L 0-1	0-0	8		19,051
19	H	Leeds U.	D 0-0	0-0	7		55,811
Feb 2	A	Sheffield U.	D 1-1	0-0	8	Bernard (pen)	19,492
9	H	Wolverhampton W.	W 2-1	1-0	5	Bernard (pen), Lyons	26,604
16	A	West Ham U.	L 3-4	2-2	6	Telfer 2, Harvey	29,347
23	H	Coventry C.	W 1-0	1-0	5	Hurst	34,623
Mar 2	A	Leicester C.	L 1-2	0-1	7	Latchford	22,286
9	H	Birmingham C.	W 4-1	0-0	5	Latchford 2, Lyons 2	33,944
16	A	Burnley	L 1-3	1-0	6	Latchford	19,319
23	H	Chelsea	D 1-1	0-0	6	Bernard	29,542
30	A	Tottenham H.	W 2-0	2-0	6	Latchford, Connolly	19,849
Apr 2	A	Manchester C.	D 1-1	1-1	—	Lyons	22,918
6	A	Newcastle U.	L 1-2	0-0	6	Latchford	44,281
13	H	Norwich C.	W 4-1	0-0	7	Buckley, Telfer, Latchford, Lyons	27,967
15	A	Manchester U.	L 0-3	0-2	—		48,424
20	A	Liverpool	D 0-0	0-0	8		55,858
23	H	Manchester U.	W 1-0	0-0	7	Lyons	46,093
27	H	Southampton	L 0-3	0-2	7		30,500

Goalscorers

League (50): Lyons 9, Latchford 7, Harper 5, Connolly 4, Bernard 4 (2 pens), Hurst 3, Buckley 3, Clements 3 (1 pen), Telfer 3, Kenyon 2, Royle 2 (1 pen), Husband 1, McLaughlan 1, Harvey 1, Own Goals 2.
League Cup (1): Buckley.
F.A. Cup (3): Harper, Hurst, Clements.

League Cup	Second Round	Reading (h)	1-0
	Third Round	Norwich C. (h)	0-1
F.A. Cup	Third Round	Blackburn R. (h)	3-0
	Fourth Round	W.B.A. (h)	0-0
		(a)	0-1

Lawson	McLaughlin	Darracott	Lyons	Kenyon	Kendall	Harvey	Harper	Royle	Buckley	Connolly	Hurst	Newton	Bernard	Husband	Seargeant	Clements	Irving	Styles	Telfer	Smith	Jones	Kenny	Latchford
1	2	3	4	5	6	7	8	9	10	11													
1	3*	2	12	5	4	7	10	9		11	6	8											
1		2	8	5	4	7*	10	9		11	6	3	12										
1		2	9	5	4	7	10			11	6	3	8										
1		2	9	5	6*	7	10			11	4	3	8	12									
1	3	2	8	5			10	9		11	6	7	4										
1	3	2	8	5			10	9		11	6	7	4*	12									
1		2	8	5			10	9	7	11	6				3	4							
1	3	2	9	5		7*	10		8	11	6			12		4							
1	3	2	9	5			10		7	11	6		12	8*		4							
1	3	2	9*	5			10		8	11	6		7			4	12						
1	3	2	9*	5			10		8	11	6		7			4	12						
1	3	2	9	5			10		8	11	6		7			4							
1	3	2	9	5			10		8	11	6		7			4							
1	3	2	9	5			7		10	11	6		8			4							
1	3	2	9	5			10		8	11	6		7			4							
1	3	2	5				8	9	10	11	6		7			4							
1	3	2	5				8*	9	10	11	6		7		12	4							
1	3*	2	5			12	8	9	10	11	6		7			4							
1		2	10	5				9	8	11	6		7			4		3					
1		2	10	5			12	9	8*		6		7			4		3	11				
1		2	10	5				9	8		6		7			4		3	11				
1		2	10	5				9	8		6		7			4		3	11				
1		2	10	5			12	9	8		6		7			4		3	11*				
1	3	2	12	5*			11	9	8		6					4				7	10		
1	3	2	5				12	9	8	11*	6		7			4					10		
1		2	9	5	4	12			8				7			6*		3	11		10		
1	3	2	9	5	4	7			8*				6						11		10	12	
1	3	2		5		7			8		4		6						11		10		9
1	3	2	12	5		8			7*		6		4						11		10		9
1	3	2	12	5		7			8		6		4						11*		10		9
1		2	10	5					8	11	4		7		3	6							9
1		2	10	5					8	11	4		7		3	6							9
1		2	9	5					8	11	4		7		3	6					10		
1			10	5		7			8	11	6		2		3	4					12		9*
1			10	5		7			8	11*	4		2		3	6					12		9
1			7	5		10			8		6		2		3	4			11				9
1		2	10	5					8		6		7		3	4			11				9
1		2	10	5					8*		6		7		3	4			11		12		9
1			10	5		7					6		2		3	4			11		8		9
1			5			7		10			6		2		3	4			11		8		9
1			5					10			6		2		3	4			11	8		7	9
42	21	36	37	36	7	15	20	18	33	26	39	6	35	1	12	31		6	15	2	10	1	13
			+ 4s			+ 2s	+ 3s						+ 2s	+ 3s	+ 1s		+ 2s				+ 3s	+ 1s	

EVERTON—PLAYERS

Player and position	*Ht.*	*Wt.*	*Birthplace*	*Clubs*	*League Appearances*	*League Goals*
Goalkeepers						
Dai Davies	6 0¼	13 4½	Ammanford	Swansea C.	9	—
				Everton	2	—
				Swansea C. (on loan)	6	—
Dave Lawson	6 0¾	11 0	Newcastle	Bradford P.A.	13	—
				Huddersfield T.	51	—
				Everton	80	—
Gordon West (England)	6 1	14 0	Darfield	Blackpool	31	—
				Everton	335	—
Colin Darcy			Wirral	Everton	—	—
Defenders						
John McLaughlan	5 5	9 10	Stirling	Falkirk	104+4	10
				Everton	55	1
Roger Kenyon	6 0	11 8	Blackpool	Everton	159+12	4
Peter Scott	5 9½	11 4	Liverpool	Everton	36+2	1
				Southport (on loan)	4	—
*Tommy Wright (England)	5 8	11 3	Liverpool	Everton	307+1	4
Midfield						
Mike Bernard	5 9	10 10	Shrewsbury	Stoke C.	124+12	6
				Everton	65+4	5
Mike Buckley	5 5	9 6	Manchester	Everton	48	5
Dave Clements (N. Ireland)	5 10	11 9	Millbrook	Wolverhampton W.	—	—
				Coventry C.	227+2	26
				Sheffield W.	78	—
				Everton	31	3
Terry Darracott	5 9	11 6	Liverpool	Everton	67+6	—
Ronald Goodlass	5 7	10 12	Liverpool	Everton	—	—
Colin Harvey (England)	5 7½	11 0	Liverpool	Everton	313+4	17
John Hurst	5 10	11 5	Blackpool	Everton	301+8	28
Kenneth McNaught	5 11	11 0	Kirkcaldy	Everton	—	—
Steve Seargeant	5 8	11 0	Liverpool	Everton	21+1	—
Forwards						
John Connolly	5 9	10 7	Glasgow	St. Johnstone	96	41
				Everton	69	11
Garry Jones	5 9	11 7	Liverpool	Everton	27+4	—
William Kenny	5 8	10 2	Liverpool	Everton	8+3	—
Michael Lyons	6 0	12 2	Liverpool	Everton	77+15	15
Joe Royle (England)	6 1	13 8	Liverpool	Everton	221+2	99
John Smith	5 6	9 6	Liverpool	Everton	2	—
Alan Wilson	5 9	11 5	Liverpool	Everton	2	—
Bob Latchford	6 0	12 0	Birmingham	Birmingham C.	158+2	68
				Everton	13	7
Joe Harper (Scotland)	5 4	9 6	Greenock	Morton	45	36
				Huddersfield T.	21+2	3
				Morton	40	29
				Aberdeen	103	66
				Everton	40+3	12
(transferred to Hibs. Feb. 1974)						
Cliff Marshall	5 10	11 2	Liverpool	Everton	—	—
David Irving	5 9	10 8	Workington	Workington	57+8	16
				Everton	0+2	—
George Telfer			Liverpool	Everton	15	3

Co-Chairmen: F. E. J. Dart, L. G. Vallance.

Directors: J. R. Cowley, W. O. Rice, M.A., A.I.B., F.R.G.S., T. J. Fahy.

Manager: John Newman.

Secretary: P. R. Wakeham.

Commercial Manager: John Hillier.

Year Formed: 1904. *Turned Professional:* 1908.

Limited Company: 1908.

Honours: *Football League*, highest position in Division 3: 17th, 1964–65. Division 3(S), Runners-up: 1932–33. *F.A. Cup*, best season: 6th Rd. Replay, 1931. *Football League Cup*, best year: Never beyond 3rd Rd. Division 3(S) Cup, Winners: 1944.

Record Victory: 8-1 v Coventry C., Division 3(S), Dec. 4th, 1926 and v Aldershot, Division 3(S), May 4th, 1935.

Record Defeat: 0-9 v Notts Co., Division 3(S), Oct. 16th, 1948, 0-9 v Northampton, Division 3(S), Apr. 12, 1958.

Most League Points: 58, Division 3(S), 1932–33; Division 4, 1963–64.

Most League Goals: 88, Division 3(S), 1932–33.

Highest League Scorer in Season: Fred Whitlow, 34, Division 3(S), 1932–33.

Most Goals in Total Aggregate: Alan Banks, 105, 1963–66, 1967–73.

Most Capped Player: Dermot Curtis, 1 (17), Eire.

Most League Appearances: Arnold Mitchell, 495, 1952–66.

Record Transfer Fee Received: £9,000 from Sunderland for Bruce Stuckey, Nov. 1967.

Record Transfer Fee Paid: £7,000 to Charlton Ath. for Dick Plumb, Aug. 1972.

Managers Since the War: George Roughton, Norman Kirkman, Norman Dodgin, Bill Thompson, Frank Broome, Glen Wilson, Cyril Spiers, Jack Edwards, Ellis Stuttard, Jock Basford, Frank Broome.

Address of Supporters Club: Same as Football Club.

Address of Club Shop or Boutique: The 'Near Post', 2 Blackbury Rd. Exeter.

St. James Park, Exeter. Telephone Exeter 54073. *Ground capacity:* 18,500. *Record attendance:* 20,984 v Sunderland, F.A. Cup 6th Rd. replay, March 4, 1931. *Record receipts:* £5,872 v Manchester U., F.A. Cup 3rd Rd., January 4, 1969. *Pitch measurements:* 114 yds × 73 yds.

How to get there: City buses A, D, J, K, S from city centre to The Fountain (one-minute walk to the ground). Routes G and J pass both railway stations—Exeter St David's and Exeter Central.

Match tickets: Tickets may be booked in advance usually two weeks before home matches.

Car parking: No car park at the ground. Limited street parking permitted.

Entertainments/catering facilities: A new members social club is in the course of construction for season 1973–74. Subscription £1.00; joint membership £1.50. The club will be situated at the ground.

Club shop: Sells all types of souvenirs.

Handbooks/programmes: Handbooks available at 20p; programmes can be ordered on subscription.

Extra information: Membership of the Supporters Association at 25p per year.

Club Colours: Red and white striped shirts, red shorts, red and white stockings. *Change Colours:* Blue and white striped shirts, blue shorts, blue and white stockings. *Club Captain:* Mike Balson. *First Team Trainer:* Jack Edwards. *Club Nickname:* 'The Grecians'.

EXETER CITY 1973–74 LEAGUE RECORD

Date	*Venue*	*Opponents*	*Result*	*H/T Score*	*League Pos'n*	*Goalscorers*	*Attendance*
Aug 25	H	Bradford C.	D 0-0	0-0	—		4176
Sept 1	A	Brentford	W 1-0	1-0	4	Giles	4820
8	H	Workington	D 1-1	1-1	6	Plumb	3815
12	H	Darlington	W 3-0	2-0	—	Binney (pen), Balson, Scott	4403
15	A	Chester	W 1-0	0-0	1	Binney (pen)	2884
17	A	Hartlepool	W 3-1	2-1	—	Plumb, Wingate, Binney	2606
22	H	Reading	L 0-1	0-1	3		6822
28	A	Colchester U.	L 0-1	0-0	6		5466
Oct 3	H	Hartlepool	W 2-0	0-0	—	Giles, Binney	4461
6	H	Gillingham	W 2-1	1-0	3	Plumb, Binney	4744
13	A	Rotherham U.	L 0-4	0-1	6		2958
20	A	Northampton T.	W 2-1	1-0	4	Binney, Plumb	4923
22	A	Darlington	L 0-1	0-1	—		1804
27	H	Crewe Alex.	W 2-0	0-0	6	Binney 2	4804
Nov 3	A	Peterborough U.	L 0-2	0-1	9		9641
10	H	Barnsley	W 6-1	4-1	5	Plumb 2, Binney 2, Scott, Wingate	4697
14	H	Doncaster R.	L 1-2	1-1	—	Wallace	5259
17	A	Lincoln C.	L 1-2	0-0	7	Neale	4100
Dec 1	A	Swansea C.	L 0-2	0-1	10		2046
8	H	Newport Co.	L 0-1	0-0	11		3476
15	A	Workington	L 1-3	0-1	11	Parker	693
22	H	Colchester U.	W 1-0	0-0	11	Binney	3638
26	A	Torquay U.	D 0-0	0-0	10		9107
Jan 1	H	Brentford	W 2-1	0-1	7	Binney (pen), Morrin	5754
5	A	Stockport Co.	W 1-0	1-0	5	Binney	1803
12	H	Chester	W 2-1	2-1	6	Bowker, Wingate	5047
20	A	Bradford C.	L 0-1	0-1	8		9041
27	A	Newport Co.	L 1-2	0-1	10	Bowker	3812
Feb 10	A	Reading	L 1-4	0-1	12	Parker	5232
23	A	Gillingham	L 1-2	1-1	14	Bowker	7994
Mar 2	H	Torquay U.	W 4-2	2-1	13	Binney 2, Harrison (og), Morrin	5928
9	H	Mansfield T.	D 1-1	0-1	12	Binney	3669
10	A	Crewe Alex.	W 5-2	3-1	12	Binney 3, Morrin, Bowker	1801
16	H	Northampton T.	D 1-1	1-1	11	Binney	4052
18	A	Mansfield T.	D 3-3	2-0	—	Bowker, Parker, Wingate	2406
23	A	Barnsley	L 0-3	0-1	14		3067
27	H	Stockport Co.	W 2-1	1-1	—	Binney, Charter (og)	3337
30	H	Peterborough U.	L 1-2	0-2	11	Wingate	3592
Apr 6	A	Doncaster R.	L 0-1	0-0	15		1373
12	A	Bury	D 0-0	0-0	—		5043
13	H	Lincoln C.	L 0-1	0-1	15		3687
15	H	Bury	L 0-3	0-1	—		2992
22	H	Scunthorpe U.	W 4-0	2-0	—	Binney 3, Bowker	2226
27	H	Swansea C.	W 2-0	1-0	13	Binney, Bowker	2915
30	H	Rotherham U.	D 0-0	0-0	10		2945

Goalscorers

League (58): Binney 25 (3 pens), Bowker 7, Plumb 6, Wingate 5, Parker 3, Morrin 3, Giles 2, Scott 2, Balson 1, Wallace 1, Neale 1, Own Goals 2.
League Cup (11): Binney 6, Plumb 2, Parker, Wingate, Joy.

League Cup	First Round	Swansea C. (a)	1-1
		(h)	2-1 (a.e.t.)
	Second Round	Rotherham U. (a)	4-1
	Third Round	W.B.A. (a)	3-1
	Fourth Round	WolverhamptonW.(a)	1-5
F.A. Cup	First Round	Alvechurch (h)	0-1

Wilson	Crawford	Balson	Parker	Giles	Clapham	Scott	Binney	Plumb	Blain	Wingate	Neale	Joy	Gibson	Clarke	Morrin	Wallace	Hatch	Bowker	Devlin
1	2	3	4	5	6	7	8	9	10*	11	12								
1	2	10	4	5	6*	7	8	9	3	11		12							
1	2	10		5	6	7	8	9	3	11		4							
1	2	10		5	6	7	8*	9	3	11	12	4							
1	2		4	5	6	7	8	9	3	11		10							
1	2		4	5	6	7	8	9	3	11		10							
1	2	12	4	5	6		8	9	3	11	7*		10						
1	2	3	4	5	6	7	8	9		11		10							
	2	3	4	5	6	7	8	9		11		10		1					
	4	2	3	5	6	7	8	9		11		10		1					
1	2	3	4	5	6		8	9		10		7	11						
1	2	3	4	5	6	7	8	9		11		10*			12				
1	2	3	4	5	6	7	8	9					11		10				
1	2			5	6	7	8	9		11		3	10		4				
1	2			5			8	9		6	11	3	10		4	7			
	2			5	6	7	8	9		11		3	10	1	4				
	2			5	6		8*	9		11	12	3	10	1	4	7			
	2			5	6			9		11	8	3	10	1	4	7			
	2			5	6	11		9	3	10			8	1	4	7			
1	2		10	5		7	8	9		6		3	11*		4	12			
1	2		11	5			9			6		8			4	7	3	10	
1			11	5	6		8	9		7		2			4		3	10	
1			10	5	6	7*	8		12	11		2			4		3	9	
1			10	5	6	11*	8			7	12	2			4		3	9	
1	2	5	10		6	11	8			7					4		3	9	
1	2	6	10	5		11	8			7					4		3	9	
1	2	6	10	5		11	8*			7	12				4		3	9	
1	2	6	10	5		11				7	9				4		3	8	
1	2	6	10	5						7	9		11		4		3	8	
1		6	8	5	11					10	7	2			4		3	9	
1		6	10	5	12		8			11	7	2			4		3	9*	
1		6	10	5			8			11	7	2			4		3	9	
1		6	10*	5	12		8			11	7	2			4		3	9	
1		6	10	5			8			11	7	2			4		3	9	
1		6	10	5	9				12	11	7	2*			4		3	8	
1	2	3	10	5	6		8			11	7				4			9	
	2	5			6		8		4	10	7		11	1			3	9	
	2	6		5					4	10	7		11	1		12	3	8	9*
1	2		10	5	6		8			11	7				4		3	9	
1			10	5	6		8			11	7	2			4		3	9	
1			10	5	6		8		7	11		2	12		4		3	9*	
1			10	5	6		8		7	11		2			4		3	9	
1	2			5	6		8		4	11			10			7	3	9	
1	2			5	4		8		6	10			11			7	3	9	
1	2			5			8		4	11	12	3	10			7*	6	9	
37	33	24	32	43	32	21	38	21	15	44	16	29	16	8	28	8	24	25	1
		+ 1s			+ 2s				+ 2s		+ 6s	+ 1s	+ 1s		+ 1s	+ 2s			

EXETER CITY—PLAYERS

Player and position	*Ht.*	*Wt.*	*Birthplace*	*Clubs*	*League*	
					Appearances	*Goals*
Goalkeepers						
Bob Wilson	6 0	11 9	Birmingham	Aston Villa	9	—
				Cardiff C.	114	—
				Bristol C.	1	—
				Exeter C.	180	—
*Allen Clarke	5 11	12 8	Crayford	Charlton Ath.	2	—
				Bristol R. (on loan)	1	—
				Exeter C.	16	—
Defenders						
*Jimmy Blain	5 9	11 2	Liverpool			
Everton — Southport 127(40) Rotherham U. 23(2) Carlisle U. 41(1) Exeter C. 311+9(14)						
*Campbell Crawford	5 7	10 1	Alexandria	W.B.A.	10	—
				Exeter C.	224+7	3
Peter Hatch	5 10½	10 8	Reading	Oxford U.	15+4	2
				Exeter C.	24	—
Jimmy Giles	6 0	12 0	Kidlington	Swindon T.	12+1	—
				Aldershot	81+1	3
				Exeter C.	140	4
Brian Joy				Blackburn R.	—	—
				Torquay U.	26+1	—
				Tranmere R.	21	1
				Doncaster R.	28+6	1
				Exeter C.	29+1	—
Michael Balson	5 11	11 10	Bridport	Exeter C.	274+2	9
Midfield						
Keith Clapham	5 10	11 3	Fareham	Bournemouth	—	—
				Exeter C.	53+7	—
*Alan Devlin	5 10	11 0	Edinburgh	Dundee U.	7+1	3
				Hong Kong R.	not known	
				Exeter C.	1	—
Tony Morrin	5 8	11 3	Swindon	Stockport Co.	27+5	2
				Barrow	97+3	6
				Exeter C.	98+2	10
Forwards						
Keith Bowker	5 9	10 7	W. Bromwich	Birmingham C.	19+2	5
				Exeter C.	25	7
John Templeman	5 11	11 7	Yapton	Brighton	229+7	16
				Exeter C.	—	—
Nicky Jennings	5 6	9 1	Wellington	Plymouth Arg.	98	10
				Portsmouth	198+8	43
				Aldershot (on loan)	4	1
				Exeter C.	—	—
*David Gibson (Scotland)	5 7	10 4	Winchburgh	Hibernian	41	8
				Leicester C.	274+6	41
				Aston Villa	16+3	1
				Exeter C.	69+2	3
John Neale	5 8	11 6	Barnstaple	Exeter C.	30+8	2
*Tony Scott	5 8	10 8	St Neotts	West Ham U.	82	16
				Aston Villa	47+3	4
				Torquay U.	82+1	4
				Bournemouth	59+2	6
				Exeter C.	51	2
John Wingate	6 1½	12 4	Budleigh Salterton	Plymouth Arg.	1	—
				Exeter C.	185+14	32
Dick Plumb	5 9	11 6	Somerset	Swindon	—	—
				Bristol R.	40	9
				Yeovil T.	(Non-League)	
				Charlton Ath.	32+11	10
				Exeter C.	59	17
				(contract cancelled Jan. 1974)		
*Ken Wallace	5 11		Islington	West Ham U.	—	—
				Brentford (on loan)	3	—
				Hereford U.	26+6	4
				Exeter C.	8+2	1
Lammy Robertson	5 9	10 4	Paisley			
Burnley — (—) Bury 3+2(—) Halifax T. 142+8(20) Brighton 42+4(9) Exeter C. — (—).						

FULHAM DIV. 2

Chairman: T. Trinder.

Directors: N. D'Amato, R. A. Dean, C. B. Dean, E. M. Miller, J.P., E. Libby, B.A.

Manager: Alec Stock.

Secretary: G. I. S. Hortop. *Year Formed:* 1880.

Turned Professional: 1898. *Limited Company:* 1903.

Previous Name: 1880–98, Fulham St. Andrew's.

Previous Grounds: Lillie Road, Fulham Cross; Barn Elms, Barnes; Ranelagh House; Stansfield's Field, Fulham Road; Half-moon Cricket Ground, Putney; 1896, Craven Cottage.

Honours: *Football League*, highest position in Division 1: 10th, 1959–60. Division 2, Champions: 1948–49; Runners-up: 1958–59. Division 3(S), Champions: 1931–32. Division 3, Runners-up 1970–71. *F.A. Cup*, best season: Semi-Finalists: 1908, 1936, 1958, 1962. *Football League Cup*, best season: 5th Rd., 1967–68, 1970–71.

Record Victory: 10-1 v Ipswich T., Division 1, Dec. 26th, 1963.

Record Defeat: 0-9 v Wolverhampton W., Division 1, Sept. 16, 1959.

Most League Points: 60, Division 2, 1958–59, and Division 3, 1970–71.

Most League Goals: 111, Division 3(S), 1931–32.

Highest League Scorer in Season: Frank Newton, 41, Division 3(S), 1931–32.

Most Goals in Total Aggregate: Johnny Haynes, 159, 1952–70.

Most Capped Player: Johnny Haynes, 56, England.

Most League Appearances: Johnny Haynes, 598, 1952–70.

Record Transfer Fee Received: £155,000 from Portsmouth for Paul Went, Dec. 1973.

Record Transfer Fee Paid: £80,000 to Charlton Ath. for Paul Went, July 1972.

Managers Since the War: Jack Peart, Frank Osborne, Doug Livingstone, Bedford Jezzard, Vic Buckingham, Bobby Robson, Johnny Haynes, Bill Dodgin (Jnr.).

Address of Supporters Club: Fulham Travel Club, Craven Cottage, Stevenage Road, S.W.6.

Craven Cottage, Stevenage Rd., Fulham, London S.W.6. Telephone 01-736 5621/7035. Pools Office: 736 4634. *Telegraphic address:* 'Fulhamish, London S.W.6.' *Ground capacity:* 42,000. *Record attendance:* 49,335 v Millwall, Division 2, October 8, 1938. *Record receipts:* £15,170 v Leicester C., F.A. Cup 4th Rd., Jan. 26, 1974. *Pitch measurements:* 110 yds × 75 yds.

How to get there: Underground stations, Putney Bridge (District Line) and Hammersmith (District, Metropolitan, Piccadily). Then by bus—30, 74, 85, 93, 220.

Match tickets: The Box Office is linked up by computer to Seat Reservation Systems and Keith Prowse. Seats can be reserved for any home game during the season.

Car parking: Plentiful parking in streets around the ground.

Entertainments/catering facilities: Social amenities available. Snack bars and licensed bars around the ground.

Club shop: Sells all types of souvenirs.

Handbooks/programmes: Both handbooks and programmes available.

Extra information: Fulham Travel Club runs trips to away matches. The Box Office computer is also geared to obtain tickets for the theatre and other London entertainments.

Club Colours: White shirts, black shorts with two white stripes, white stockings.

Change Colours: Yellow shirts, blue shorts, yellow stockings.

Club Captain: Alan Mullery.

First Team Trainer/Coach: Bill Taylor.

Club Nickname: 'Cottagers'.

FULHAM 1973–74 LEAGUE RECORD

Date	Venue	Opponents	Result	*H/T Score*	*League Pos'n*	Goalscorers	*Attendance*
Aug 25	H	Millwall	W 2-0	1-0	—	Barrett, Jimmy Conway	12,072
Sept 1	A	Middlesbrough	W 2-0	0-0	1	Barrett, Earle	14,976
8	H	Orient	L 0-3	0-0	7		10,984
12	H	Blackpool	D 0-0	0-0	—		9301
15	A	Cardiff C.	D 0-0	0-0	9		11,251
19	A	Aston Villa	D 1-1	0-0	—	Slough	30,162
22	H	Bolton W.	W 1-0	1-0	4	Busby	9556
26	A	Oxford U.	D 0-0	0-0	—		8046
Oct 2	H	Aston Villa	W 1-0	0-0	—	Mitchell	11,776
6	H	Preston N.E.	D 0-0	0-0	2		10,520
13	A	Notts Co.	L 1-2	0-0	7	Earle	11,970
20	H	Sunderland	L 0-2	0-1	9		14,971
22	A	Blackpool	L 0-2	0-0	—		5526
27	A	Carlisle U.	L 0-3	0-2	15		7147
Nov 3	H	Bristol C.	W 2-1	0-0	13	John Conway, Busby	9613
10	A	Nottingham F.	L 0-3	0-1	15		10,530
17	H	Portsmouth	W 2-0	1-0	14	Mitchell, Barrett	8403
24	A	W.B.A.	L 0-2	0-1	14		12,683
Dec 1	H	Hull C.	D 0-0	0-0	16		5636
8	A	Swindon T.	D 1-1	1-0	14	Mullery	5568
15	A	Sheffield W.	W 3-0	2-0	14	John Conway, Barrett, Busby	7925
22	H	Oxford U.	W 3-1	0-0	12	Cutbush, Busby 2	4973
26	A	Luton T.	D 1-1	0-1	10	John Conway	15,259
29	A	Orient	L 0-1	0-0	10		14,666
Jan 12	H	Cardiff C.	L 0-1	0-0	14		7413
20	A	Millwall	L 0-1	0-1	16		15,143
Feb 2	H	Sheffield W.	W 4-1	2-1	13	Busby 3, Barrett	6594
16	H	Notts Co.	W 2-0	0-0	12	Jimmy Conway, Busby	7515
23	A	Preston N.E.	W 1-0	0-0	11	Slough	9412
Mar 5	H	Luton T.	W 2-1	0-0	—	Lloyd 2	10,071
9	H	Carlisle U.	L 0-2	0-1	12		6731
16	A	Sunderland	L 0-1	0-1	9		20,730
19	H	Middlesbrough	L 0-4	0-1	—		18,114
23	H	Nottingham F.	W 2-0	1-0	14	Busby, Jimmy Conway	8884
30	A	Bristol C.	W 1-0	0-0	11	Mullery	10,946
Apr 2	A	Bolton W.	D 0-0	0-0	—		18,636
6	H	W.B.A.	D 0-0	0-0	10		9494
12	H	C. Palace	L 1-3	0-3	—	Moore	22,877
13	A	Portsmouth	L 0-3	0-1	14		12,054
16	A	C. Palace	W 2-0	0-0	—	Busby, Barrett	32,124
20	H	Swindon T.	W 4-1	1-1	10	Cutbush, Howe, Barrett, Busby	7080
27	A	Hull C.	L 0-2	0-0	13		5731

Goalscorers

League (39): Busby 12, Barrett 7, John Conway 3, Jim Conway 3, Earle 2, Slough 2, Mitchell 2, Mullery 2, Cutbush 2, Lloyd 2, Moore 1, Howe 1.
League Cup (7): Barrett 3, Went, Lacy, Mullery, Earle.
F.A. Cup (3): John Conway, Mullery, Barrett.

League Cup	Second Round	Oxford U. (a)	1-1
		(h)	3-0
	Third Round	Ipswich T. (h)	2-2
		(a)	1-2
F.A. Cup	Third Round	Preston N.E. (h)	1-0
	Fourth Round	Leicester C. (h)	1-1
		(a)	1-2 (a.e.t.)

Mellor	Cutbush	Slough	Mullery	Went	Dunne	Conway, Jimmy	Earle	Busby	Lloyd	Barrett	Moreline	Mitchell	Lacy	Conway, John	Webster	Fraser	Strong	Friend	Dowie	Moore	Callaghan	Howe
1	2	3	4	5	6	7	8	9	10	11												
1	2	3	4	5	6	7	8	9	10	11												
1	2	3	4	5	6	7	9	8*	10	11	12											
1	2	3	4	5	6	7	8		10	11		9										
1	2	3	4	5	7		8		10	11		9	6									
1	2	3	4	5	7		8*	12	10	11		9	6									
1	2	7	4	5		12		8	10	11	3	9*	6									
1	2	3	4	5	7		8	9	10	11			6									
1	2	3	4	5	7		8	9*	10	11		12	6									
1	2	3	4	5			8*	12	10	11		9	6	7								
1	2	3	4	5	8		9	12	10*	11		7	6									
1	2	3	4	5	7		8	12	10*	11		9	6									
1	2	3	4	5	7			8	10	11		9	6									
1	2	3	4	5	7		12	8	10	11		9*	6									
	2	3	4	5			8	9	10	11			6	7	1							
	2	3	4	5	12		8	9*	10	11			6	7	1							
	2	3	4	5	6		8		10	11		9		7	1							
	2	3	4	5	6		8		10	11		9		7	1							
1	2	10	4	5	8			9		11	3		6	7								
1	2	10	4		6	8		9		11			5	7		3						
1	2	10	4		6	8		9		11			5	7		3						
1	2	10	4		6	8		9		11			5	7		3						
1	2	10	4		6	8		9		11			5	7		3						
1	2*	10	4		6	8		9	12	11			5	7		3						
1		10	4		6	8		9		11		12	5	7*		2	3					
1		8	4		6	7		9	10	11			5			2	3					
1		8	4		6	7		9	10	11			5			2	3					
1		8	4		6	7		9	10	11			5			2	3					
1		8	4		6	7*		9	10	11			5			2	3	12				
1		8	4		6			9	10	11			5			2	3	7				
1		4			5	7		9	10	11			6	12		2	3	8*				
1		4			6	7		9	10	11			5			2	3		8			
1	2	3*	8		6	7		9	10	11			5				12			4		
1	2		8		6	7		9	10	11			5				3			4		
1	2		4		6	7		9	10	11			5				3			8		
1	2		8		6	7		9*	10	11			5				3			4	12	
1	2		4		6	7*		9	10	11			5	12			3			8		
1	2		8		6	12		9	10	11			5*	7			3			4		
1	8		4		3*	7		9	12	11						5	2			10		6
1	7		4			8		9	10	11						2	3			6		5
1	7		4			8		9	10	11						2	3			6		5
1	8*		4			7		9	10	11			12			2	3			6		5
38	34	33	40	19	35	25	15	34	34	42	2	11	32	13	4	17	17	2	1	10		4
					+ 1s	+ 2s	+ 1s	+ 4s	+ 2s		+ 1s	+ 2s	+ 1s	+ 2s			+ 1s	+ 1s			+ 1s	

FULHAM—PLAYERS

Player and position	*Ht.*	*Wt.*	*Birthplace*	*Clubs*	*League*	
					Appearances	*Goals*
Goalkeepers						
Peter Mellor	6 1	14 0	Manchester	Manchester C.	—	—
				Burnley	69	—
				Chesterfield (on loan)	4	—
				Fulham	92	—
Defenders						
*Fred Callaghan	5 10	11 8	Fulham	Fulham	291+4	9
John Fraser	5 9	10 0	London	Fulham	30+1	—
Dave Moreline	5 9	10 8	Stepney	Fulham	63+7	—
John Lacy	6 1	12 4	Liverpool	Fulham	35+2	—
John Cutbush	5 10	10 10	Malta	Tottenham H.	—	—
				Fulham	68+1	2
Alan Slough	5 10	12 5	Luton	Luton T.	265+10	28
				Fulham	33	2
Bobby Moore (England)	6 0	12 13	London	West Ham U.	544+1	24
				Fulham	10	1
Ernie Howe	6 1	12 12	London	C. Palace	—	—
				Fulham	4	1
Paul Shrubb	5 7	9 10	Guildford	Fulham	1	—
Jimmy Dunne (Eire)	5 8½	10 11	Dublin	Millwall	—	—
				Torquay U.	125	13
				Fulham	142+1	1
Midfield						
John Dowie	6 0	11 7	Scotland	Fulham	1	—
Leslie Strong	5 9	10 7	London	C. Palace	—	—
				Fulham	34+3	2
Barry Lloyd	5 7	10 5	Hillingdon	Chelsea	8+2	—
				Fulham	199+8	24
Alan Mullery (England)	5 9	12 4	Notting Hill	Fulham	199	13
				Tottenham H.	312	25
				Fulham	86	11
Forwards						
Les Barrett	5 8	10 3	London	Fulham	328+2	65
Viv Busby	5 11½	11 6	High Wycombe	Luton T.	64+13	16
				Newcastle U. (on loan)	4	2
				Fulham	34+4	12
Jimmy Conway (Eire)	5 7	10 9	Dublin	Fulham	228+4	55
Barry Friend	5 4	9 7	London	Fulham	2+1	—
John Conway	5 7	9 7	Dublin	Bohemians	not known	
				Fulham	23+8	6
John Mitchell	5 11	11 7	London	Fulham	47+2	13
*John O'Callaghan	5 9	10 8	London	Fulham	—	—

Chairman: Dr. C. S. Grossmark.

Directors: A. E. Weller, S. H. Martin, G. Wright, C. A. L. Cox, J. W. Leech.

Manager: Len Ashurst *Secretary:* R. F. Swan.

Year Formed: 1893. *Turned Professional:* 1894.

Limited Company: 1893.

Previous Name: New Brompton, 1893–1913.

Honours: *Football League*, highest position in Division 3: 6th, 1965–66. Division 4, Champions: 1963–64. Runners-up 1973–74. *F.A. Cup*, best season: 5th Rd., 1969–70. *Football League Cup*, best season: 4th Rd., 1964.

Record Victory: 10-1 v Gorleston, F.A. Cup, 1st Rd., Nov. 16th, 1957.

Record Defeat: 2-9 v Nottingham F., Division 3(S), Nov. 18th, 1950.

Most League Points: 62, Division 4, 1973–74.

Most League Goals: 90, Division 4, 1973–74.

Highest League Scorer in Season: Ernie Morgan, 31, Division 3(S), 1954–55. Brian Yeo, 31 Division 4, 1973–74.

Most League Goals in Total Aggregate: Brian Yeo, 130, 1973–74.

Most Capped Player: Frank Fox, 1, England.

Most League Appearances: John Simpson, 571, 1957–72.

Record Transfer Fee Received: £50,000 from Southampton for David Peach, Jan. 1974.

Record Transfer Fee Paid: £9,000 to Bradford C. for Rodney Green in July 1964.

Managers Since the War: Archie Clark, Harry Barratt, Freddie Cox, Basil Hayward, Andy Nelson.

Address of Supporters Club: Gillingham F.C. Supporters' Association, Gordon Road Gillingham.

Priestfield Stadium, Gillingham. Telephone Medway 51854. *Telegraphic address:* 'Football, Gillingham, Kent'. *Ground capacity:* 22,000. *Record attendance:* 23,002 v Q.P.R., F.A. Cup 3rd Rd., January 10, 1948. *Record receipts:* £4,000 v Arsenal F.L. Cup 2nd Rd., September 21, 1966. *Pitch measurements:* 114 yds × 75 yds.

How to get there: Gillingham railway station (six or seven minutes' walk). Bus services are 10 minutes from ground.

Match tickets: Can be reserved by postal application enclosing correct remittance and S.A.E.

Car parking: Park for 500 cars adjoining the ground, entrance in Toronto Rd.

Entertainments/catering facilities: A club house, and several bars around the ground.

Club shop: Sells all types of souvenirs.

Handbooks/programmes: Programmes available on subscription. Handbooks also available.

Extra information: Enquiries about supporters association to Gillingham F.C. Supporters Association, Gordon Rd., Gillingham.

Club Colours: Blue shirts, blue shorts, blue stockings, white and blue trim.

Change Colours: Red shirts, black shorts, red stockings.

Club Captain: Joe Jacques.

First Team Trainer/Coach: Peter Shearing.

Club Nickname: 'The Gills'.

GILLINGHAM 1973–74 LEAGUE RECORD

Date	*Venue*	*Opponents*	*Result*	*H/T Score*	*League Pos'n*	*Goalscorers*	*Attendance*
Aug 25	A	Crewe Alex.	L 0-1	0-0	—		2091
Sept 1	H	Newport Co.	D 1-1	0-1	21	Yeo	3971
8	A	Swansea C.	W 3-0	1-0	9	Lindsey, Yeo, Tydeman	2144
12	H	Scunthorpe U.	W 7-2	3-0	—	Yeo 3, Wilks, Richardson 2, Tydeman	4610
15	H	Darlington	L 0-1	0-1	10		5446
18	A	Rotherham U.	D 1-1	1-1	—	Yeo	3660
22	A	Hartlepool	L 1-2	1-0	12	Jacks	1383
29	H	Doncaster R.	W 5-1	2-0	10	Yeo, Wilks, Richardson 2, Peach (pen)	3864
Oct 3	H	Rotherham U.	D 1-1	1-1	—	Yeo	5330
6	A	Exeter C.	L 1-2	0-1	13	Peach	4744
13	H	Bury	W 3-0	0-0	11	Hill, Yeo 2	4527
20	A	Chester	W 4-2	1-1	9	Peach, Yeo 2, Richardson	2055
23	A	Scunthorpe U.	D 1-1	1-1	—	Jacks	2402
27	H	Stockport Co.	W 2-1	2-0	9	Peach (pen), Wilks	5757
31	A	Bradford C.	D 0-0	0-0	—		2567
Nov 3	A	Reading	W 1-0	1-0	4	Yeo	8082
10	H	Torquay U.	W 2-1	2-0	3	Yeo 2	6201
14	H	Workington	W 4-0	3-0	—	Wilks 3, Yeo	6804
17	A	Mansfield T.	D 2-2	0-1	3	Yeo, Peach (pen)	3004
Dec 1	A	Brentford	W 3-0	1-0	3	Richardson 2, Galvin	5750
8	H	Colchester U.	W 4-1	2-1	3	Richardson, Wilks 2, Jacks	8411
22	A	Doncaster R.	W 2-1	1-1	3	Tydeman, Jacks	1878
26	H	Northampton T.	W 3-1	3-0	3	Yeo 3	11,363
29	H	Swansea C.	D 1-1	1-0	2	Jacks	9977
Jan 1	A	Newport Co.	D 3-3	0-1	3	Jacks, Wilks, Peach	5888
5	H	Barnsley	D 1-1	0-0	3	Richardson	6825
12	A	Darlington	W 3-1	0-1	2	Richardson, Peach, Yeo	2204
20	H	Crewe Alex.	W 3-0	2-0	2	Yeo, Richardson (pen), Jacks	11,478
Feb 3	A	Lincoln C.	W 3-2	0-2	2	Wilks, Yeo 2	7150
10	H	Hartlepool	W 3-0	0-0	2	Potter (og), Wilks, Yeo	8754
17	A	Bury	L 2-3	2-2	2	Swan (og), Coxhill	8813
23	H	Exeter C.	W 2-1	1-1	2	Yeo, Wilks	7994
Mar 3	A	Northampton T.	D 0-0	0-0	2		8583
10	A	Stockport Co.	L 0-2	0-1	2		1940
17	H	Chester	W 1-0	1-0	1	Richardson	7541
23	A	Torquay U.	W 1-0	0-0	1	Richardson	2748
26	A	Barnsley	L 1-3	0-2	—	Richardson	4916
30	H	Reading	L 0-1	0-0	2		7340
Apr 3	H	Peterborough U.	W 1-0	0-0	—	Lindsey (pen)	12,297
6	A	Workington	D 3-3	1-1	2	Richardson 2, Jacks	1176
13	H	Mansfield T.	D 2-2	1-0	3	Lindsey (pen), Yeo	7872
15	H	Bradford C.	W 2-0	0-0	—	Yeo, Wilks	7720
20	A	Colchester U.	W 2-0	1-0	3	Yeo 2	10,007
24	H	Lincoln C.	W 2-0	2-0	—	Yeo, Tydeman	9094
27	H	Brentford	W 1-0	0-0	1	Hill	9337
May 1	A	Peterborough U.	L 2-4	1-2	2	Lindsey (pen), Wilks	17,569

Goalscorers

League (90): Yeo 31, Richardson 16 (1 pen), Wilks 14, Jacks 8, Peach 7 (3 pens), Lindsey 4 (3 pens) Tydeman 4, Hill 2, Galvin 1, Coxhill 1, Own Goals 2.
League Cup (5) Peach, Wilks, Yeo, Quirke, Richardson.
F.A. Cup (2): Richardson, Tydeman.

League Cup	First Round	Colchester U. (h)	4-2
	Second Round	Carlisle U. (h)	1-2
F.A. Cup	First Round	Cambridge U. (a)	2-3

Gibson	Knight	Peach	Quirke	Hill	Jacques	Tydeman	Jacks	Richardson	Galvin	Yeo	Rogers	Lindsey	Wilks	Coxhill	Thorpe	Aitken	Johnson	Wiltshire
1	2	3	4	5	6	7	8	9	10*	11	12							
1		3	4	5	6	7	8	9		11		2	10					
1		3	4	5	6	7	8	9		11		2	10					
1		3	4	5	6	7	8	9		11		2	10					
1		3	4	5	6	7	8	9		11		2	10					
1	12	3	4	5	6	7	8	9		11		2*	10					
1	2*	3	4	5	6	7	8	9		11			10	12				
		3	4	5	6	7	8	9		11		2	10		1			
		3	4	5	6	7	8	9		11		2	10		1			
		3	4	5	6	7	8	9*	10	11		2	12		1			
1		3	4	5	6	7	8*	9		11		2	10	12				
1		3		5	6	7	8	9	4	11			10			2		
1		3			6	7	8	9	5	11			10	4		2		
1	2	3	12		6*	7	8	9	5	11			10	4				
1		3		4		7	8	9	5	11		2	10	6				
1		3			6	7	8	9	5	11		2	10	4				
1		3			6	7	8	9	5	11		2	10	4				
1		3			6	7*	8	9	5	11		2	10	4		12		
		3		12	6	7	8	9	5	11		2*	10	4	1			
1	2	3			6	7	8	9	5	11			10	4				
1	2	3			6	7	8	9	5	11			10	4				
1	12	3*			6	7	8	9	5	11		2	10	4				
1	12	3			6	7	8	9	5	11		2	10	4*				
1		3	4		6	7	8	9	5	11		2	10					
1		3	4		6	7	8	9	5	11		2	10					
1		3		5	6	7	8	9	4	11		2	10					
	2	3	6	5		7	8*	9	4	11			10		1	12		
1	2			6		7	8	9	5	11			10	4		3		
1					6	7	8	9	5	11		2	10	4		3		
1					6	7	8	9	5	11		2	10	4		3		
1					6	7	8	9	5	11		2	10	4		3		
1	9				6	7	8		5	11		2	10	4		3		
1					6	7	8		5	11		2	10	4		3	9	
1	9*		3	6		7	8		5	11		2	10	4				12
1	3		12		6	7	8	9	5	11*		2	10	4				
1	3		11		6	7	8	9	5			2	10	4				
1	3		11		6*	7	8	9	5			2	10	4		12		
1	12		6*		5	7	8	9	4	11		2	10			3		
1	10				6	7	8	9	5	11		2		4		3		
1	10			11	6	7	8	9	5			2*		4		3		12
1					6	7	8	9	5	11		2	10	4		3		
1	3			12	6	7	8	9	5*	11		2	10	4				
1	3			5	6	7	8	9		11		2	10	4				
1	3			5	6	7	8	9		11		2	10	4				
1	3			5	6	7	8	9		11		2	10	4				
1	3			5	6	7	8	9	4	11		2	10					
41	19	27	18	22	42	46	46	43	34	43		37	42	28	5	12	1	
	+ 4s		+ 2s	+ 2s							+ 1s		+ 1s	+ 2s		+ 3s		+ 2s

GILLINGHAM—PLAYERS

Player and position	*Ht.*	*Wt.*	*Birthplace*	*Clubs*	*League* Appearances	*Goals*
Goalkeepers						
Mike Gibson	5 10	12 0	Derby	Shrewsbury T.	76	—
				Bristol C.	331	—
				Gillingham	80	—
*Ian Thorpe	5 10	10 6	Blackhesth	Gillingham	5	—
Defenders						
David Galvin	6 1	11 11	Denaby Main	Wolverhampton W.	5	—
				Gillingham	136+4	8
Glenn Aitken	5 10½	11 4	Bromley	Chelsea	—	—
				Gillingham	18+4	—
Joseph Jacques	5 11	11 10	Consett	Preston N.E.	—	—
				Lincoln C.	22	—
				Darlington	150+3	5
				Southend U.	75+2	—
				Gillingham	65	1
David Coxhill	5 6	10 8	Northfields	Millwall	6+2	—
				Gillingham	28+2	1
Kenny Hill	6 0	11 3	Canterbury	Gillingham	86+4	5
David Quirke	5 8	12 2	Bedford	Gillingham	221+2	—
Keith Lindsey	5 8	11 0	Scunthorpe	Scunthorpe U.	16	—
				Doncaster R.	16+2	1
				Cambridge U.	(Non-league)	
				Southend U.	87+3	3
				Port Vale	24	—
				Gillingham	62	4
Graham Knight	5 11	11 9½	Gillingham	Gillingham	101+9	5
Midfield						
Dick Tydeman	5 11	11 0	Gillingham	Gillingham	193+2	9
Forwards						
David Wiltshire	5 11	11 0		Gillingham	0+2	—
Alan Wilks	5 10½	10 6	Slough	Q.P.R.	45+15	14
				Gillingham	123+2	29
Brian Yeo	5 10	12 6	Worthing	Portsmouth	—	—
				Gillingham	326+8	130
George Jacks	5 7	10 13	Stepney	Q.P.R.	1	—
				Millwall	143+7	5
				Gillingham	89	15
*Kenny Rogers	5 11½	11 3	Chatham	Gillingham	11+2	1
Damien Richardson	5 11½	12 0	Dublin	Gillingham	72	30

Chairman: H. C. Hamilton.

Vice-Chairman: J. R. Atkinson.

Directors: F. A. Would, J. Evans, M.B.E., W. R. E. Drewry, R. Middleton, T. Wilkinson, T. L. Lindley.

Manager: Ron Ashman. *Secretary:* Mrs. D. Edwards.

Year Formed: 1878. *Turned Professional:* 1890.

Limited Company: 1890. *Previous Name:* Grimsby Pelham.

Previous Grounds: Clee Park; Abbey Park.

Honours: *Football League*, highest position: Division 1, 5th, 1934–35. Division 2, Champions: 1900–01, 1933–34; Runners-up: 1928–29. Division 3(N), Champions: 1925–26, 1955–56; Runners-up: 1951–52. Division 3, Runners-up: 1961–62. Division 4, Champions: 1971–72. *F.A. Cup*, best season: Semi-finalists, 1936, 1939. *Football League Cup*, best season: 5th Rd. Replay, 1966.

Record Victory: 9-2 v Darwen, Division 2, Apr. 15th, 1899.

Record Defeat: 1-9 v Arsenal, Division 1, Jan. 28th, 1931.

Most League Points: 68, Division 3(N), 1955–56.

Most League Goals: 103, Division 2, 1933–34.

Most Capped Player: Pat Glover, 7, Wales.

Highest League Scorer in Season: Pat Glover, 42, Division 2, 1933–34.

Most League Goals in Total Aggregate: Pat Glover, 182, 1930–39.

Most League Appearances: Keith Jobling, 448, 1953–69.

Record Transfer Fee Received: £20,000 from Burnley for Doug Collins, Sept. 1968.

Record Transfer Fee Paid: £11,500 to Leyton O. for Ronnie Foster, Dec. 1962.

Managers Since the War: Charlie Spencer, Bill Shankly, Billy Walsh, Allenby Chilton, Tim Ward, Tom Johnston, Jimmy McGuigan, Don McEvoy, Bill Harvey, Bobby Kennedy, Laurie McMenemy.

Address of Club Shop: Junior Club Souvenir Shop, Blundell Park, Cleethorpes.

Blundell Park, Cleethorpes, Lincolnshire. Telephone Cleethorpes 61420 and 61803. *Telegraphic address:* 'Football Grimsby'. *Ground capacity:* 28,000. *Record attendance:* 31,657 v Wolverhampton W., F.A. Cup, February 20, 1937. *Record Receipts:* £7005 v Norwich C., League Cup 4th Rd., October 26, 1971. *Pitch measurements:* 111 yds × 74 yds.

How to get there: Buses 3, 3A, 3F, 9 run to the ground; also football specials from the town centre. Nearest railway stations are Cleethorpes and Grimsby Town.

Match tickets: Seating can be booked one month in advance.

Car parking: Parking permitted in all side streets around the ground.

Entertainments/catering facilities: A licensed bar and several snack bars.

Club shop: There are 3 club shops, run by the Grimsby Town Junior Club, selling all types of souvenirs.

Handbooks/programmes: Programmes on sale at matches.

Extra information: Grimsby have played in all six divisions of the Football League—First, Second, Third, Third South, Third North and Fourth.

Club Colours: Black and white striped shirts, black shorts, red stockings.

Change Colours: All white.

Club Captain: Stewart Gray.

Coach: Colin Appleton.

Club Nickname: 'The Mariners'.

GRIMSBY TOWN 1973–74 LEAGUE RECORD

Date	Venue	Opponents	Result	H/T Score	League Pos'n	Goalscorers	Attendance
Aug 25	H	Hereford U.	L 1-3	0-0	—	Chatterley	10,709
Sept 1	A	Chesterfield	L 0-1	0-0	23		4977
8	H	Bristol R.	D 1-1	1-1	21	Chatterley (pen)	7640
11	H	Halifax T.	W 4-1	2-0	—	Chatterley 2(1 pen), Wigginton, Barton	7860
14	A	Tranmere R.	D 0-0	0-0	15		6872
19	A	Blackburn R.	L 0-1	0-0	—		7975
22	H	Brighton & H.A.	D 0-0	0-0	19		7797
29	A	Shrewsbury T.	D 1-1	1-0	18	Chatterley	2306
Oct 2	H	Blackburn R.	W 4-2	1-0	—	Chatterley 2, Hubbard, Czuczman	7608
12	A	Southport	W 1-0	1-0	14	Hubbard	2294
20	H	Aldershot	W 1-0	0-0	12	Barton	7644
27	A	Rochdale	D 1-1	0-0	13	Hubbard	1549
Nov 3	H	Cambridge U.	W 1-0	1-0	11	Sharp	7011
6	H	Walsall	W 1-0	1-0	—	Sharp	7689
10	A	Wrexham	D 1-1	0-1	5	Lewis	5066
13	A	Plymouth Arg.	L 0-1	0-1	—		7700
17	H	AFC Bournemouth	D 1-1	0-1	9	Lewis	8194
Dec 8	A	Port Vale	D 1-1	0-1	12	Lewis	3157
22	H	Shrewsbury T.	L 1-2	0-0	13	Hubbard	5071
26	A	York C.	D 1-1	0-1	11	Lewis	5527
29	A	Bristol R.	D 1-1	1-1	12	Lewis	14,317
Jan 1	H	Chesterfield	D 1-1	1-0	11	Lewis	9308
12	H	Tranmere R.	W 5-0	1-0	12	Hickman 2, Barton, Boylen, Hubbard	5200
19	A	Hereford U.	L 1-2	1-2	15	Booth	10,287
26	H	Rochdale	W 5-1	1-1	11	Lewis, Hickman 2, Hubbard 2	5548
Feb 2	H	Huddersfield T.	W 2-1	0-0	11	Boylen 2 (2 pens)	7013
9	A	Brighton & H.A.	D 1-1	1-0	11	Lewis	10,469
16	H	Southport	W 2-1	1-0	8	Boylen, Ross (og)	7240
23	A	Walsall	L 1-3	0-0	10	Hubbard	4071
Mar 2	H	York C.	L 1-2	0-1	11	Fletcher	7410
16	A	Aldershot	L 0-1	0-1	17		4005
20	A	Huddersfield T.	L 0-1	0-0	—		4473
23	H	Wrexham	D 1-1	0-1	18	Lumby	5383
26	H	Southend U.	W 2-1	1-0	—	Lumby, Hubbard	5933
30	A	Cambridge U.	W 1-0	0-0	14	Lewis	3658
Apr 2	A	Oldham Ath.	L 1-3	0-2	—	Lewis	12,338
6	H	Plymouth Arg.	W 3-0	1-0	13	Lumby 3	5192
9	A	Halifax T.	W 2-1	1-1	—	Hubbard, Lumby	1624
12	H	Charlton Ath.	W 5-0	1-0	—	Lumby 2, Brown, Wigginton, Barton	8168
13	A	AFC Bournemouth	D 1-1	0-1	7	Boylen (pen)	6233
15	A	Charlton Ath.	L 1-2	0-1	—	Hickman	3366
20	H	Port Vale	W 2-0	0-0	7	Lumby, Boylen	6266
22	A	Southend U.	L 1-4	1-3	—	Hickman	5335
24	H	Oldham Ath.	W 2-1	0-0	—	Hickman 2	7820
27	A	Watford	W 2-1	1-1	6	Lewis, Hickman	6935
29	H	Watford	D 2-2	1-1	6	Lewis 2	8813

Goalscorers

League (67): Lewis 13, Hubbard 10, Hickman 9, Lumby 9, Chatterley 7 (2 pens), Boylen 6 (3 pens), Barton 4, Wigginton 2, Sharp 2, Czuczman 1, Booth 1, Fletcher 1, Brown 1, Own Goal 1.
League Cup (3): Brace, Sharp, Chatterley.
F.A. Cup (4): Hickman 2, Barton, Hubbard.

League Cup	First Round	Northampton T. (h)	2-1
	Second Round	Luton T. (a)	1-1
		(h)	0-0
		(h)	0-2
F.A. Cup	First Round	Runcorn (a)	1-0
	Second Round	Blyth Spartans (h)	1-1
		(a)	2-0
	Third Round	Burnley (h)	0-2

Wainman	Beardsley	Booth	Chatterley	Wigginton	Gray	Brace	Barton	Hubbard	Hickman	Sharp	Lewis	Boylen	Czuczman	Fletcher	Turner	Lumby	Brown	Freeman
1	2	3	4	5	6	7*	8	9	10	11	12							
1	2	3	4	5	6	7	8	9	10	11								
1	2	3	4	5	6	7	8	9	10	11*		12						
1	2	3	4	5	6		7	8	9	11		10						
1	2	3	4	5	6		7	9*	8	11		10	12					
1	2	3	4	5	6		7	9	8	11		10						
1	2	3	4	5	6		7	9	8	11	12	10*						
1	2	3	8	5	6		7	10	9*	11		12	4					
1	2	3	4	5	6		7	9	8	11			10					
1	2	3	4	5	6		7	9	8	11			10					
1	2	3	4	5	6		7	9	8	11			10					
1	2	3	4	5	6		7	9	8	11			10					
1	2	3	4	5	6		7	9	8*	11	12		10					
1	2*	3	4	5	6		7	9		11	12		10	8				
1		3	4	5	6		7	9		11	2	12	10	8*				
1		3	4	5	6		7	9		11	8	10	2					
1	2	3	4	5	6		7	9		11*	8		10	12				
1	2	3	4	5	6		7*	9	8	11	12	10						
1	2	3	4*	5	6		7	9	8	11	12	10						
1	2	3	4	5	6		7		8	11	9	10						
1	2	3	4	5	6		7		8	11	9	10						
	2	3	4	5	6		7		8	11	9	10			1			
1	2	3		5	6		7	4	8	11	9	10						
1	2	3		5	6		7	4	8	11	9	10						
1	2	3	12	5	6*		7	4	8		9	10		11				
1	2	3		5	6		7	4	8		9	10		11				
1	2	3		5	6		7	4	8		9	10		11				
1	2	3		5	6		7	4	8		9	10		11				
1	2	3		5	6		7	4	8		9	10		11				
1	2	3		5	6		7	4	8	12	9	10		11*				
1	2	3		5			7		4	11	9	10	6	12		8*		
1	2	3		5			7		4	11	9	10	6			8		
1	2	3		5			7	4	9		11	10	6			8		
1	2	3		5			7	4	8		9	10	6			11		
1	2	3		5			7	4	8		9	10	6			11		
1	2	3		5			7	4	8	12	9	11	6			10*		
1	2	3		5			7	4	8		9	10	6			11		
1	2	3		5			7	4	8		9	11	6			10		
1	2	3		5			7	4		12	9	8	6			10*	11	
1	2	3		5			7	4			9	11	6	12		10*	8	
1	2	3		5			7	4	8		9	11	6			10		
	2	3		5			7	4	8		9	11	6			10		1
	2	3		5			7	4	8		9	11	6			10		1
	2	3		5			7	4	8		9	11	6			10		1
	2	3		5			7	4	8		9	11	6			10		1
	2	3		5			7	4	8		9	11	6			10		1
40	44	46	22	46	30	3	46	41	40	26	30	34	26	8	1	16	2	5
			+ 1s							+ 3s	+ 6s	+ 3s	+ 1s	+ 3s				

GRIMSBY TOWN—PLAYERS

Player and position	*Ht.*	*Wt.*	*Birthplace*	*Clubs*	*League Appearances*	*League Goals*
Goalkeepers						
Neil Freeman	6 2	13 9	Northampton	Arsenal	—	—
				Northampton (on loan)	—	—
				Grimsby T.	5	—
Harry Wainman	6 0	13 1	Hull	Grimsby T.	283	—
				Rochdale (on loan)	9	—
Defenders						
David Booth	5 10	11 7	Darton	Barnsley	162+3	8
				Grimsby T.	89	4
Don Beardsley	5 10	12 0	Alyth, Scotland	Hull C.	128+2	—
				Doncaster R. (on loan)	10	—
				Grimsby T.	44	—
Clive Wigginton	6 0	11 5	Sheffield	Grimsby T.	139+8	6
Alan Marley	5 8		Durham	Grimsby T.	—	—
Midfield						
Frank Barton	5 9½	11 11½	Barton on Humber	Scunthorpe U.	93	26
				Carlisle U.	161+4	22
				Blackpool	18	1
				Grimsby T.	46	4
Keith Brown	5 10		Grimsby	Nottingham F.	—	—
				Grimsby T.	2	1
Michael Czuczman	6 2	12 0	Carlisle	Preston N.E.	—	—
				Grimsby T.	32+6	2
Stewart Gray	5 9	11 0	Doncaster	Doncaster R.	53+5	—
				Grimsby T.	162	2
David Boylen	5 3	9 3	Manchester	Grimsby T.	259+12	24
Jack Lewis	5 9	10 9	Long Eaton	Lincoln C.	47+15	9
				Grimsby T.	112+26	30
Robert Cumming				Grimsby T.	—	—
Forwards						
Rod Fletcher	5 8	11 0	Preston	Lincoln C.	86+4	29
				Scunthorpe U.	97+1	30
				Grimsby T.	8+3	1
Jim Lumby				Grimsby T.	16	9
Mike Hickman	5 10	11 3	Elstead	Brighton	12+2	—
				Grimsby T.	235+3	48
Alan Woodward	5 9	11 6	Stamford Hill	Grimsby T.	55	12
Phil Hubbard	6 0	12 5	Lincoln	Lincoln C.	150+1	41
				Norwich C.	6+4	1
				Grimsby T.	70+1	20

Chairman: P. Albon.

Directors: T. H. Scott, H. Taylor, J. Turner, J. Wilson, J. S. Crowther.

Manager: George Mulhall. *Secretary:* N. Fletcher.

Year Formed: 1911. *Turned Professional:* 1911.

Limited Company: 1911.

Previous Grounds: Sandhall and Exley.

Honours: *Football League,* highest position in Division 3: 3rd 1970–71. Division 3(N), Runners-up: 1934–35. Division 4, Runners-up: 1968–69. *F.A. Cup,* best season: 5th Rd., 1932–33, 1952–53. *Football League Cup,* best season: 4th Rd., 1964.

Record Victory: 7-0 v Bishop Auckland, F.A. Cup 2nd Rd. Replay, Jan. 10th, 1967.

Record Defeat: 0-13 v Stockport Co., Division 3(N), Jan. 6th, 1934.

Most League Points: 57, Division 4, 1968–69.

Most League Goals: 83, Division 3(N), 1957–58.

Most Capped Player: Mick Meagan, Eire, 1.

Most League Appearances: John Pilkering, 367, 1965–74.

Highest League Scorer in Season: Albert Valentine, 34, Division 3(N), 1934–35.

Most League Goals in Total Aggregate: Ernest Dixon, 129, 1922–30.

Record Transfer Fee Received: £40,000 from Liverpool for Alan Waddle, June, 1973.

Record Transfer Fee Paid: £13,500 to Blackpool for Fred Kemp, Dec. 1971.

Managers Since the War: Jack Breedon, W. Wootton, Jimmy Thomson, Gerald Henry, Bobby Browne, Willie Watson, Billy Burnicle, Harry Hooper, Willie Watson, Vic Metcalfe, Alan Ball, George Kirby, Ray Henderson.

Address of Supporters Club: Same as Football Club.

Address of Club Shop or Boutique: Club Shop, 11 Horton Street, Halifax, Yorks.

Shay Ground, Halifax. Telephone Halifax 53423. *Ground capacity:* 25,000. *Record attendance:* 36,885 v Tottenham H., F.A. Cup 5th Rd., February 14, 1953. *Record receipts:* £4,898 v Tottenham H., F.A. Cup 5th Rd., February 14, 1953. *Pitch measurements:* 110 yds × 70 yds.

How to get there: Near the town centre within a few minutes walking distance of the bus station and railway station.

Match tickets: Advance booking on application to the secretary.

Car parking: Car park is available; entrance in Shaw Hill.

Entertainments/catering facilities: Social club adjacent to the club office. Catering facilities at points inside the ground.

Club shop: Sells all types of souvenirs.

Handbooks/programmes: Handbooks and programmes available from Supporters Club, c/o Halifax Town A.F.C.

Extra information: In 1929, Halifax played a goalkeeper, Bob Suter, who was 47 years old!

Club Colours: Royal blue shirts with amber collar and numbers, royal blue shorts, amber stripe, blue stockings.

Change Colours: Green and black striped shirts, black shorts, black stockings.

Team Captain: David Pugh.

Coach: John Quinn.

Club Nickname: 'Town'.

HALIFAX TOWN 1973–74 LEAGUE RECORD

Date	*Venue*	*Opponents*	*Result*	*H/T Score*	*League Pos'n*	*Goalscorers*	*Attendance*
Aug 25	H	Oldham Ath.	D 0-0	0-0	—		4883
Sept 1	A	York C.	D 1-1	1-0	13	Jones	3960
8	H	Southend U.	D 0-0	0-0	10		2604
11	A	Grimsby T.	L 1-4	0-2	—	Gwyther	7860
15	A	Bristol R.	L 0-2	0-1	20		7485
18	H	Charlton Ath.	W 2-1	2-0	—	Wilkie 2	2160
22	H	Hereford U.	D 1-1	0-1	17	Gwyther	2538
28	A	Tranmere R.	W 1-0	1-0	13	Gwyther	5840
Oct 2	A	Charlton Ath.	L 2-5	1-4	—	Wilkie, Gwyther	5131
6	H	Chesterfield	W 2-0	1-0	13	Gwyther, Jones	2728
13	A	Brighton & H.A	W 1-0	1-0	12	Gwyther	6228
20	H	Wrexham	L 1-2	1-2	14	Rhodes	2299
27	A	Cambridge U.	W 1-0	1-0	12	Gwyther	4630
Nov 3	H	AFC Bournemouth	D 1-1	1-0	15	Gwyther	2432
10	A	Plymouth Arg.	D 1-1	1-1	16	Jones	8014
12	A	Watford	D 0-0	0-0	—		5358
17	H	Port Vale	W 1-0	0-0	11	Pugh	2094
Dec 8	A	Aldershot	L 1-2	1-0	13	Ford	3019
22	H	Tranmere R.	W 2-1	1-0	12	Pugh, Shanahan	1844
26	A	Huddersfield T.	L 0-4	0-1	14		11,514
29	A	Southend U.	W 2-1	2-0	10	Shanahan 2	6387
Jan 5	A	Shrewsbury T.	W 2-0	1-0	9	Hale (pen), Shanahan	2542
12	H	Bristol R.	D 0-0	0-0	11		4507
19	A	Oldham Ath.	L 2-3	1-1	11	Kemp, Shanahan	8461
27	H	Southport	D 1-1	0-0	14	Gwyther	4122
Feb 3	H	Walsall	W 3-1	2-0	12	Jones, Shanahan 2	3378
16	H	Brighton & H.A.	D 2-2	2-0	13	Shanahan 2	2767
23	A	Chesterfield	D 1-1	1-1	13	Pugh	6538
Mar 2	H	Huddersfield T.	D 0-0	0-0	14		8126
10	H	Cambridge U.	L 0-1	0-0	15		2346
13	A	Hereford U.	L 1-3	0-1	—	Wilkie	6170
16	A	Wrexham	L 1-2	0-0	18	Smith (D)	4672
19	A	Walsall	D 2-2	2-0	—	Smith (D), Gwyther	3960
23	H	Plymouth Arg.	W 1-0	0-0	16	Saxton (og)	1715
26	H	Shrewsbury T.	W 1-0	1-0	—	Shanahan	1346
Apr 1	A	Southport	D 1-1	1-0	—	Kemp	1083
6	H	Watford	D 0-0	0-0	16		1886
9	H	Grimsby T.	L 1-2	1-1	—	Smith (D) (pen)	1624
13	A	Port Vale	D 1-1	0-0	15	Kemp	2707
15	A	Blackburn R.	D 1-1	0-1	—	Shanahan	4788
16	H	Blackburn R.	D 1-1	0-1	—	Wilkie	2446
20	H	Aldershot	D 0-0	0-0	14		1552
22	H	Rochdale	W 1-0	0-0	—	Shanahan	1431
24	A	AFC Bournemouth	D 1-1	1-0	—	Kemp	4475
27	A	Rochdale	D 1-1	1-1	11	Smith (D)	1329
30	H	York C.	W 2-1	0-1	9	Hale, Shanahan	4275

Goalscorers

League (48): Shanahan 13, Gwyther 10, Wilkie 5, Jones 4, Kemp 4, Smith (D) 4, (1 pen), Pugh 3, Hale 2 (1 pen), Rhodes 1, Ford 1, Own Goal 1.
League Cup (2): Rhodes 2.
F.A. Cup (6): Gwyther 3, Ford, Hale (pen.), Rhodes.

League Cup	First Round	Barnsley (h)	1-1
		(a)	1-0
	Second Round	Wolverhampton W. (h)	0-3
F.A. Cup	First Round	Frickley Colliery (h)	6-1
	Second Round	Oldham Ath. (h)	0-1

Smith (A)	Burgin	Quinn	Kemp	Pickering	Rhodes	Jones	Hale	Shanahan	Ford	Pugh	Cullen	Gwyther	Wilkie	Worthington	McDonald	Smith (D)	White
1	2	3	4*	5	6	7	8	9	10	11	12						
1	2	3	9	5	6	7	4		10	8		11					
1	2	3	4	5		7	11	8*	9	6		10	12				
1	2	3	4*	5		7	11	8	9	6		10	12				
1	2	3		5	6	8	4	12	10	7		11	9*				
1	2	3	4	5	6	7			8	11		10	9				
1	2	3	4	5	6	7		12	8*	11		10	9				
1	2	3	4	5	6	7			8	11		10	9				
1	2	3	4*	5	6	7		12	8	11		10	9				
1	2	3	4	5	6	7			8	11		9	10				
1	3*		12	5	6	2	4	11	7	8		10	9				
1		3	12	5	6	2	4	10*	7	8		11	9				
1		3		5	6	7	4	11	8	10		9		2			
1		3	12	5	6	9	4	11	7*	8		10		2			
1		3	12	5	6*	9	2	10	7	8		11		4			
1		3	11	5		7	4	9	8	6		10		2			
1	2	3	11	5		7	4	9	8	6				10			
1	2	3	9	5	6	7	4*	12	8	11		10					
1	2	3	11	5	6	7		10	8	4		9					
1	2	3	9	5	6	7		11	8	4		10					
1	2	3	11	5*	6		4	10	7	8		9			12		
1	2	3	11	5	6		4	10	8	7		9					
1	2	3	11	5	6	8	4	10	9*	7			12				
1	2	3	11	5	6	8	4	10		7			9				
1	7	2	5	3	9		8	10	4	6		11					
1	2	3	9	5	6	7		8	11	4		10					
1	2	3	11	5	6		4	9	8	7		10*	12				
1	2	3	7	5	6		4	9	11	8		10					
1	2	3	11	5	6		4	9*	8	7		10	12				
1	2	3	9	5	6			8	11	4		10	7				
1	2	3	9*	5	6		4		11	8		10	7		12		
1	2	3	9	5	6		4		11	7		10				8	
1	2	3	9	5	6		4		11	8		10				7	
1	2	3	7	5	6			9	11*	4		10			12	8	
1	2	3	9	5	6			8		4		10*	12		11	7	
1	2	3	9	5	6			8		4		10			11	7	
1	2	3	8	5			4	9	11*	6		10	12			7	
1	2	3	9	5	6		4	8		11		10				7	
1	2	3	11		5		4	9		6		10			8	7	
1	2	3	9		6		4	8		5		10	7		11		
	2	3	9		6		4	8		5		10	7		11		1
	2	3	9		6		4*	8		5		10	7		11	12	1
1	2	7	9		6		4	8		5		10			11	3	
	2	3	9		6		4	8		5		10			11	7	1
	2	3	9		6		4	8		5		10			11	7	1
	2	3	9		6		4	8		5		10			11	7	1
41	41	45	40	38	41	23	34	35	34	46		42	14	5	10	12	5
			+ 4s					+ 4s			+ 1s		+ 7s		+ 3s	+ 1s	

HALIFAX TOWN—PLAYERS

Player and position	*Ht.*	*Wt.*	*Birthplace*	*Clubs*	*League Appearances*	*Goals*
Goalkeepers						
Alex Smith	5 9	11 0	Lancaster	Accrington S.	33	—
				Bolton W.	19	—
				Halifax T.	275	—
Barry White	5 11	12 7	Beverley	Hull C.	—	—
				Halifax T.	19	—
Defenders						
Andy Burgin	5 8½	9 8	Sheffield	Sheffield W.	1	—
				Rotherham U.	9	—
				Halifax T.	239	9
Tony Rhodes	5 11	11 6	Dover	Derby Co.	5	—
				Halifax T.	151	5
John Quinn	5 6	10 10	St. Helens	Sheffield W.	164+8	19
				Rotherham U.	114	7
				Halifax T.	74+3	1
Midfield						
Fred Kemp	5 8	11 6	Salerno, Italy	Wolverhampton W.	3	—
				Southampton	58+4	9
				Blackpool	19+2	1
				Halifax T.	106+5	10
*John Pickering	5 11½	12 7	Stockton	Newcastle U.	—	—
				Halifax T.	364+3	5
David Ford	5 7	10 7	Sheffield	Sheffield W.	118+5	31
				Newcastle U.	24+2	3
				Sheffield U.	21+6	2
				Halifax T.	34	1
Ken Hale (now Manager Hartlepool)	5 7	11 0	Blyth	Newcastle U.	30	15
				Coventry C.	98+1	26
				Oxford U.	64	13
				Darlington	173	25
				Halifax T.	52	4
David Pugh	5 10½	11 7	Markham	Newport	73+4	9
				Chesterfield	212+1	12
				Halifax T.	46	3
*Gerard McDonald	5 7½	9 6	Milnthorpe	Blackburn R.	19+1	1
				Halifax T.	10+3	—
Forwards						
David Gwyther	5 10½	13 4½	Birmingham	Swansea C.	213+4	59
				Halifax T.	42	10
Terry Shanahan	5 10½	11 0	Paddington	Tottenham H.	—	—
				Ipswich T.	3+1	—
				Blackburn R. (on loan)	6	—
				Halifax T.	84+6	22
*John Wilkie	5 7	10 2		Halifax T.	29+8	8
Willie Irvine (N. Ireland)	5 10	11 4	Antrim	Burnley	123+2	78
				Preston N.E.	77+4	27
				Brighton	66+3	27
				Halifax T.	9+1	1
				(contract cancelled Dec. 1973)		
Patrick Cullen	6 0	12 6	Huddersfield	Halifax T.	1+3	—
Alan Jones	5 5	9 11½	Grimethorpe	Huddersfield T.	30+2	—
				Halifax T.	23	4

President: F. S. Perryman.

Chairman: T. T. Aird.

Vice-Chairman: B. H. Crosby.

Directors: M. H. Frankland, E. B. Young, N. S. Armstrong. J.O. Curry, S. Spalding.

Manager: Ken Hale. *Secretary:* W. P. Hillan.

Year Formed: 1908. *Turned Professional:* 1908.

Limited Company: 1908.

Previous Name: Hartlepools United until 1968.

Honours: *Football League,* highest position in Division 3: 22nd, 1968–69. Division 3(N), Runners-up: 1956–57. *F.A. Cup,* best season: 4th. Rd. 1954-55.

Record Victory: 10-1 v Barrow, Division 4, Apr. 4th, 1959.

Record Defeat: 1-10 v Wrexham, Division 4, Mar. 3rd, 1962.

Most League Points: 69, Division 4, 1967–68.

Most League Goals: 90, Division 3(N), 1956–57.

Highest League Scorer in Season: W. Robinson, 28, Division 3(N), 1927–28.

Most League Goals in Total Aggregate: Ken Johnson, 98, 1949–64.

Most Capped Player: Ambrose Fogarty, 1 (11), Eire.

Most League Appearances: Wattie Moore, 448, 1948–64.

Record Transfer Fee Received: £10,000 from Reading for Terry Bell, Mar. 1970.

Record Transfer Fee Paid: £10,000 to Sunderland for Ambrose Fogarty, Nov. 1963.

Managers Since the War: Fred Westgarth, Ray Middleton, Bill Robinson, Allenby Chilton, Bob Gurney, Alvan Williams, Geoff Twentyman, Brian Clough, Angus McLean, John Simpson, Len Ashurst.

Club Shop: On ground.

The Victoria Ground. Telephone Hartlepool 2584. 18 Scarborough Street, Hartlepool. Telephone 3492 (Office). *Ground capacity:* 19,500. *Record attendance:* 17,426 v Manchester U., F.A. Cup 3rd Rd., January 5, 1957. *Record receipts:* £3,747 v Manchester U., F.A. Cup 3rd Rd., January 5, 1957. *Pitch measurements:* 113 yds × 77 yds.

How to get there: Hartlepool railway station is only a few hundred yards from the ground. Local bus services run scheduled services to Hartlepool.

Match tickets: No pre-booking of tickets.

Car parking: Ample side-street parking.

Entertainments/catering facilities: Two refreshment kiosks inside the ground.

Club shop: Open on match days; stocks all types of souvenirs.

Handbooks/programmes: No handbooks. Programmes available on subscription.

Extra information: Just three years after finishing second in Division III(N) in 1956–57 the club conceded a Fourth Division record 109 goals.

Club Colours: Blue shirts, white shorts, blue and white stockings.

Change Colour: Red shirts, black shorts, blue and white stockings.

Club Nickname: 'The Pool'.

HARTLEPOOL 1973–74 LEAGUE RECORD

Date	*Venue*	*Opponents*	*Result*	*H/T Score*	*League Pos'n*	*Goalscorers*	*Attendance*
Aug 25	H	Brentford	W 1-0	0-0	—	Gauden	3442
31	A	Chester	L 1-3	1-2	18	Smith	2193
Sept 8	H	Reading	L 1-2	1-1	18	McMahon K.	2721
11	A	Bury	L 0-1	0-0	—		4436
15	A	Rotherham U.	D 2-2	1-1	19	Gauden (pen), McMahon K.	3679
17	H	Exeter C.	L 1-3	1-2	—	Gauden (pen)	2606
22	H	Gillingham	W 2-1	0-1	18	Dawes, Moore	1383
29	A	Scunthorpe U.	D 1-1	0-1	20	Gauden	2466
Oct 3	A	Exeter C.	L 0-2	0-0	—		4461
6	H	Colchester U.	D 0-0	0-0	20		1910
13	A	Mansfield T.	L 0-2	0-1	22		3078
20	A	Doncaster R.	D 2-2	1-1	21	Dawes, Coyne	1676
22	H	Bury	D 1-1	0-0	—	Gauden	1923
27	H	Lincoln C.	L 0-2	0-0	22		1882
Nov 3	A	Northampton T.	L 0-1	0-0	24		3715
10	H	Crewe Alex.	W 1-0	1-0	23	Ward	1201
12	H	Newport Co.	L 0-1	0-1	—		1641
17	A	Swansea C.	D 0-0	0-0	23		2398
Dec 1	A	Peterborough U.	L 0-2	0-1	23		7537
8	H	Barnsley	L 1-2	1-0	23	Gauden	1086
22	H	Scunthorpe U.	W 3-0	1-0	24	Goad, Moore 2	832
26	A	Workington	W 2-0	2-0	22	Moore, Gauden (pen)	1320
29	A	Reading	D 1-1	0-0	21	Gauden	4510
Jan 1	H	Chester	D 0-0	0-0	21		3050
5	H	Northampton T.	W 1-0	1-0	18	Potter	2057
12	H	Rotherham U.	W 2-0	2-0	18	McMahon K., Ward	1982
19	A	Brentford	W 2-1	1-1	15	Nelmes (og), McMahon K.	4640
26	H	Torquay U.	D 0-0	0-0	15		2941
Feb 3	H	Stockport Co.	W 3-0	2-0	15	McMahon K., Gauden (pen), Dawes	5630
10	A	Gillingham	L 0-3	0-0	16		8754
17	H	Mansfield T.	W 4-0	3-0	15	McMahon K. 2, Heath, Moore	4038
22	A	Colchester U.	L 0-3	0-0	16		5163
Mar 3	H	Workington	W 3-0	2-0	14	Dawes 2, Heath	2797
6	A	Bradford	L 0-2	0-1	—		2098
9	A	Lincoln C.	W 1-0	1-0	14	Gauden	1880
17	H	Doncaster R.	W 3-0	1-0	12	Shoulder, Ward, Gauden	3492
23	A	Crewe Alex.	W 3-1	1-1	9	Ward 2, McMahon K.	1369
27	H	Bradford C.	W 1-0	1-0	—	Dawes	3788
Apr 3	A	Torquay U.	W 2-0	2-0	—	Moore 2	1898
6	A	Newport Co.	D 0-0	0-0	8		1785
12	H	Darlington	L 1-2	0-1	—	Cattrell (og)	6723
13	H	Swansea C.	L 0-1	0-0	8		2657
16	A	Darlington	D 1-1	0-0	—	Ward	4527
20	A	Barnsley	L 0-2	0-1	12		3338
22	A	Stockport Co.	D 1-1	1-0	—	Gauden	1662
27	H	Peterborough U.	L 0-1	0-0	10		2291

Goalscorers

League (48): Gauden 12 (4 pens), McMahon 8, Moore 7, Dawes 6, Ward 6, Heath 2, Smith 1, Coyne 1, Goad 1, Potter 1, Shoulder 1, Own Goals 2.
League Cup (3): Gauden 2, McMahon.

League Cup	First Round	Rochdale (a)	3-5
F.A. Cup	First Round	Altrincham (a)	0-2

Watling	Potter	Goad	Embleton	Conlon	Smith	Moore	Heath	McMahon, K.	Spelman	Gauden	Ward	Dawes	Coyne	Honour	Shoulder	McMahon, F.	Waddell	McNamee	Maddison
1	2	3	4	5	6	7	8	9*	10	11	12								
1	2	3		5	6	7*	8	9	10	11		4	12						
1	2	3		5	6		7	10	8	11*	12	4	9						
1	2	3	5		8	7		9		11		4	10	6					
1	2	3	5		8	10		7		11		4	9	6					
1		3	5*		2	7	12	9	8	11		4	10	6					
1	2	3		5	8	7				11		4	10	6	9				
1	2	3		5	8	10		7		11		4		6	9				
1	2	3		5	6	10		9		11*		4	12	7	8				
1	2	3		5	6	10		9		11*		4	12	7	8				
1	12	3		5	2			9	6		11	4	10	7*	8				
1		3		5	2			9	8	11	12	4	10		7	6*			
1		3		5	2			9*	8	11	12	4	10		7	6			
1		3		5	2			12	8	11	7	4	9		10*	6			
1				5	2	10*		12	8		11	4	9	6	3	7			
1		3		5*	2	9			10	11	8	4			12	6	7		
1		5			2				7	11	8	4	9		3	6	10		
1	3	5			2				10	11	7			4	6	9	8		
1	2	5			4	12			8	11	9*			10	3		7	6	
1	2	3			8	10			12	11	9	4		6			7*	5	
1	2	5				9	7	8		11	10	4		6	3				
1	2	5				9	7	10		8	11	4		6	3				
1	2	5			12	9	7	10		8	11	4		6*	3				
1	2	5				9	7	10		8	11	4		6	3				
1	2	5			12	9	7	8*		11	10	4		6	3				
1	2	5			12	9	7	10*		8	11	4		6	3				
1	5				2	11	7	10		8	9	4		6	3				
1	2	5				9	7	10		8	11	4		6	3				
1	2	5			12	9	7*	10		8	11	4		6	3				
1	2	5				9	7	10		8	11	4		6	3				
1	2	5				9	7	10		8	11	4		6	3				
1	2	5			12	9	7	10		8	11*	4		6	3				
1	2	5				9	7	10		8	11	4		6	3				
1	2	5				9	7	10	12	8	11	4		6	3*				
1	2	5			12	9	7*	10		8	11	4		6	3				
1	2	5				9	7	10		8	11	4		6	3				
1	2	5				10	7	9		8	11	4		6	3				
1	2	5				9	7	10		8	11	4		6	3				
1	2	5				9	7	10		8	11	4		6	3				
1	2	5				9	7	10		8	11	4		6	3				
1	2	5			12	9	7	10		8	11	4		6*	3				
1	2	5				9	7	10	6	8	11	4			3				
1	2	5			12	9	7	10*		8	11	4		6	3				
1	2	5				9	7	10*	12	8	11	4		6	3				
1	2	5			8	9	7		12	10	11*	4		6	3				
1	2	5			8	9*	7			10	11	4		6	3				12
46	38	44	4	13	23	38	29	36	14	44	34	43	11	37	38	7	5	2	
	+ 1s				+ 8s	+ 1s	+ 1s	+ 2s	+ 4s		+ 4s		+ 3s		+ 1s				+ 1s

HARTLEPOOL—PLAYERS

Player and position	*Ht.*	*Wt.*	*Birthplace*	*Clubs*	*League Appearances*	*League Goals*
Goalkeepers						
Barry Watling	5 9	11 12	Walthamstow	Orient	—	—
				Bristol C.	2	—
				Notts. Co.	65+1	—
				Hartlepool	92	—
Edward Guy			Hartlepool	Hartlepool	—	—
Defenders						
John McNamee	6 0	13 7	Lanark	Celtic 26(2) Hibernian 77(2) Newcastle U. 115+2(8) Blackburn 56(9) Morton — Hartlepool 2 (transferred to Lancaster C.)		
Malcolm Dawes	5 9	12 5	Trindon Grange	Darlington	—	—
				Aldershot	159+4	2
				Hartlepool	150+1	7
David Embleton	6 0	10 8	Newcastle U.		—	—
				Bury	6+1	—
				Hartlepool	4	—
Alan Goad	5 10	10 10	Hailsham	Exeter C.	—	—
				Hartlepool	248+1	5
*Brian Gribbin				Hartlepool	1	—
George Potter	5 8	10 8	Arbroath	Luton T.	3+4	—
				Torquay U.	32+6	—
				Hartlepool	124+1	3
Jimmy Shoulder	5 9	12 4	Sunderland	Sunderland	3	—
				Scarborough	non league	
				Hartlepool	38+1	1
*Bryan Conlon	6 1	12 7	Shildon	Darlington 72(26) Millwall 40+1(14) Norwich C. 29(8) Blackburn R. 43+2(7) Crewe (on loan) 4(1) Blackburn R. 43+2(7) Cambridge U. 17+1(3) Hartlepool 38+3(3)		
Midfield						
Don Heath	5 8	12 0	Stockton	Middlesbrough — Norwich C. 80+3(15) Swindon T. 82+6(2) Oldham A. 43+2(2) Peterborough U. 43+1(4) Hartlepool 29+1(2)		
Michael Spelman	5 9	10 9	Newcastle	Wolverhampton W.	—	—
				Watford	—	—
				Hartlepool	53+5	1
				Darlington (on loan)	4	—
Robert Smith	5 6	10 2	Hull	Hull C.	—	—
				Grimsby T.	10+1	—
				Hartlepool	64+9	2
John Honour	5 7	10 7	Horden	W.B.A.	—	—
				Hartlepool	57+2	2
Forwards						
*John Coyne	5 9	11 4	Liverpool	Tranmere R.	12+3	3
				Hartlepool	47+8	9
Kevin McMahon	6 0	12 2	Tantosie	Newcastle U.	—	—
				York C.	85+8	31
				Bolton W. (on loan)	4+2	1
				Barnsley	4+1	—
				Hartlepool	36+2	8
*Brian Pringle	5 11	11 0	Chathill	Hartlepool	1	—
*William Waddell	5 9½	11 4	Stirling	Leeds U.	—	—
				Kilmarnock	20+4	—
				Barnsley	17+1	4
				Hartlepool	43+5	9
				Workington (on loan)	1+2	—
Bill Ward	5 9	11 10	Sunderland	Hartlepool	47+6	6
Allan Gauden	5 8	10 3	Langley Park	Sunderland	40+3	6
				Darlington	125+3	39
				Grimsby T.	54+1	12
				Hartlepool	44	12
Malcolm Moore	5 10	12 0	Sunderland	Sunderland	11+2	3
				Crewe Alex. (on loan)	8	—
				Tranmere R.	83+9	21
				Hartlepool	38+1	7
Hartley Maddison			Hetton	Hartlepool	0+1	—

Chairman: F. L. Miles.

Directors: A. Bush, H. Nield, J. Jackson, D. Vaughan, E. C. Lewis, P. Hill, M. Roberts.

Manager: Colin Addison.

Secretary: R. Tidball, J.P.

Assistant-Secretary: Jim Finney.

Year Formed: 1924. *Turned Professional:* 1924.

Limited Company: 1939.

Ground: Edgar Street Athletic Ground.

Honours: Football League highest position in Division 3. 18th
Division 4, Runners-up, 1972–73.
Welsh Cup finalists: 1967–68.

Record Victory: 11-0 v Thynnes (F.A. Cup), Sept. 1947.

Record Defeat: 0-5 v Wrexham, Dec. 1973.

Most League Points: 58, Division 4, 1972–73.

Most League Goals: 56, Division 4, 1972–73.

Highest League Scorer in Season: Brian Owen, 11, Division 4, 1972–73.

Most League Appearances: Mick McLaughin, 75, 1972–74.

Most League Goals in Total Aggregate: Brian Owen, 13 and Eric Redrobe, 13, 1972–74.

Most Capped Player: Brian Evans, 1(7) Wales.

Record Transfer Fee Received: £15,000 for Dudley Tyler from West Ham U., May 1972.

Record Transfer Fee Paid: £19,000 to Plymouth Arg. for Jim Hinch, Oct. 1973.

Managers Since the War: George Tranter, Alex Massie, Joe Wade, Ray Daniel, Bob Dennison, John Charles.

Address of Supporters' Club: Edgar Street, Hereford.

Address of Club Shop: Edgar Street, Hereford.

Edgar Street, Hereford. Telephone Hereford (0432) 4037. *Telegraphic Address:* *Ground Capacity:* 17,500. *Record Attendance:* 18,114 v Sheffield W., January 1958. *Record receipts:* £12,666 Bristol C., F.A. Cup 4th Rd., Jan. 26 1974. *Pitch measurements:* 111 yds × 80 yds.

How to get there: Ground very close to town centre, within five minutes walking distance from Hereford railway station and the bus station.

Match tickets: Tickets can be booked in advance.

Car parking: Parking is available around the ground for approximately 1,000 vehicles.

Entertainments/catering facilities: Canteens on the ground. A social club is in the process of construction.

Club shop: All types of souvenirs sold.

Handbooks/programmes: Programmes available on application to the club shop.

Extra information: As a non-League Club, Hereford reached the first round proper of the F.A. Cup for 21 consecutive seasons.

Club Colours: White shirts, black shorts, black and white stockings. *Change Colours:* Yellow, blue, yellow. *Club Captain:* Mick McLaughlin. *Club Trainer:* Peter Isaac. *Club Nickname:* 'United'.

HEREFORD UNITED 1973–74 LEAGUE RECORD

Date	*Venue*	*Opponents*	*Result*	*H/T Score*	*League Pos'n*	*Goalscorers*	*Attendance*
Aug 25	A	Grimsby T.	W 3-1	0-0	—	Tavener, Tucker, Evans	10,709
Sept 1	H	Blackburn R.	W 1-0	0-0	3	Gregory	9483
8	A	Charlton Ath.	L 0-2	0-0	9		5640
11	A	Bristol R.	D 1-1	1-0	—	Redrobe	12,620
15	H	Watford	D 1-1	1-0	10	Evans	8634
19	H	Tranmere R.	L 0-2	0-0	—		9004
22	A	Halifax T.	D 1-1	1-0	14	Mallender	2538
29	H	Wrexham	W 2-0	1-0	9	Radford, Redrobe	8245
Oct 6	A	Port Vale	W 3-1	0-0	8	Owen, Evans, Redrobe	5802
8	A	Tranmere R.	D 0-0	0-0	—		5943
13	H	Cambridge U.	D 0-0	0-0	5		8522
19	A	Southend U.	L 1-2	0-1	10	Gregory	6083
24	H	Bristol R.	D 0-0	0-0	—		12,501
27	H	Brighton & H.A.	W 3-0	2-0	5	Lee, Evans, Gane	8139
Nov 2	A	Southport	D 1-1	0-0	6	Hinch	2549
10	H	Oldham Ath.	L 3-4	2-4	9	Hinch 2, Lee	8843
12	A	York C.	D 0-0	0-0	—		7433
17	H	Huddersfield T.	L 0-1	0-1	14		7925
Dec 1	H	Walsall	W 3-1	2-0	9	Tyler, Hinch, Evans	7747
8	A	Chesterfield	D 1-1	0-0	11	Tiler (og)	4343
22	A	Wrexham	L 0-5	0-1	11		5156
26	H	AFC Bournemouth	L 0-2	0-1	12		10,909
29	H	Charlton Ath.	L 2-3	0-2	15	Naylor (pen), Jones	7752
Jan 1	A	Blackburn R.	W 2-1	1-0	12	Tavener, Rudge	9720
12	A	Watford	L 1-2	1-0	15	Evans	7548
19	H	Grimsby T.	W 2-1	2-1	15	Naylor (pen), Evans	10,287
Feb 3	A	Aldershot	L 0-1	0-1	16		9109
17	A	Cambridge U.	L 0-2	0-1	19		5728
20	H	Plymouth Arg.	L 0-1	0-0	—		3810
23	H	Port Vale	W 2-1	1-1	19	Owen, Radford	6566
26	A	Rochdale	D 1-1	1-0	—	Rudge	1195
Mar 2	A	AFC Bournemouth	L 2-3	0-1	19	Radford, Naylor (pen)	8370
10	A	Brighton & H.A.	L 1-2	1-0	20	Tyler	17,061
13	H	Halifax T.	W 3-1	1-0	—	Brown 3	6170
16	H	Southend U.	L 1-2	1-1	19	Rudge	7138
20	H	Aldershot	L 0-2	0-0	19		6424
23	A	Oldham Ath	D 1-1	1-1	19	Ritchie	11,379
26	A	Plymouth Arg.	W 1-0	0-0	—	Brown	7516
30	H	Southport	W 3-0	2-0	19	Hinch, Brown 2	6186
Apr 3	H	Rochdale	W 2-1	0-0	—	Ritchie, Hinch	6659
6	H	York C.	D 0-0	0-0	17		7866
13	A	Huddersfield T.	D 0-0	0-0	18		4148
15	H	Shrewsbury T.	D 1-1	1-0	—	Ritchie	9005
16	A	Shrewsbury T.	D 1-1	0-0	—	Evans	5580
20	H	Chesterfield	W 2-1	0-1	12	Naylor (pen), Redrobe	7109
27	A	Walsall	L 1-3	0-1	17	Hinch	4167

Goalscorers

League (53): Evans 8, Hinch 7, Brown 6, Redrobe 4, Naylor 4 (4 pens), Radford 3, Rudge 3, Ritchie 3, Tavener 2, Gregory 2, Owen 2, Lee 2, Tyler 2, Tucker 1, Mallender 1, Gane 1, Jones 1, Own Goal 1.
F.A. Cup (9): Jones 2, Hinch 2, Evans, Owen, Tyler, Redrobe, Naylor (pen.).

League Cup	First Round	Cardiff C. (a)	0-2
F.A. Cup	First Round	Torquay U. (h)	3-1
	Second Round	Walton & H. (h)	3-0
	Third Round	West Ham U. (a)	1-1
		(h)	2-1
	Fourth Round	Bristol C. (h)	0-1

Potter	Carver	Naylor	McLaughlin	Tucker	Tavener	Evans	Jenkins	Redrobe	Rudge	Radford	Owen	Hughes	Mallender	Gregory	Lee	Jones	Gane	Hinch	Addison	Tyler	Ba'lac	Taylor	Emery	Brown	Bell	Ritchie
1*	2	3	4	5	6	7	8	9	10	11	12															
	2	3		5	6	7*	11	9	8		12	1	4	10												
	2	3	4	5	6	7	8	9				1	11	10												
	2	3	4	5	6	7	8*	9			12	1	11	10												
	2	3	4	5	6	7	8*	9			12	1	11	10												
	2	3	4	5	6	7	8	9				1	11	10												
	2	3	4	5		7*		9		11	8	1	6	10	12											
	2	3	4	5		7	12	9		8	11	1	6	10*												
	2	3	4	5		7		9		11	10	1	6	8												
	2	3	4	5		7			12	11	8	1	6	10*		9										
	2	3	4	5		7	8			11*	9	1	6	10	12											
	2	3	4	5		7	8*		12	11		1	6	10				9								
		3	4		6	7	12		11*		8	1	2	10	9	5										
		3	4		6	7	11				8*	1	2	10	9	5	12									
		3	4		6	11*		12	7			1	2	10	8	5		9								
		3	4		6				7	10		1	2	11	9	5		8								
		3	5	4	6				7	11		1	2	10	8			9								
		3	4	5	6*				7	11		1	2	8	10		12	9								
	2*	3	4	5		11			12		8	1		10				9	6	7						
		3	4	5		7				2	10	1		8				9	6	11						
		3			6	11*			12	2	7	1	4			5	10	9		8						
		3	4		6	11		12		10	8	1	2			5		9*		7						
		3	4		6	11*		10		8	12		2			5		9		7	1					
		3	4		6			7	11	10			2			5		9		8	1					
		3			6	10		7*	11	2	12	1	4			5		9		8						
		3	4		6	10		7	11	2		1				5		9		8*		12				
	2	3	4	7	6	10		9*	11			1				5		12		8						
		3	4	5		12			11	6*		1	2		10			9		8			7			
			6	5		7		9*	11	2	10	1	3			4		12		8						
			4	5		11		9	8	3	10	1	2						6	7						
			4	5	11				10	3	7	1	2					9	6	8						
		3	4	5	7		11			2	9	1		10*		12			6	8						
		3	4	5				9		2		1		10				12	6	8			7*	11		
		3	4	5		10		7	11	2		1			12				6	8*				9		
		3	4	5		11		9	7	2		1			12					8*				10	6	
			4	5	6			9*	7	2		1				11				8				10	3	12
			4	5					7	2		1				6		12		8			11*	10	3	9
			4	5					7	2		1				6				8			11	9	3	10
			4	5					7	2		1				6		12		8*			11	10	3	9
			4	5					7	2		1				6		9					11	9	3	10
			4	5					7	2		1				6	12	8					11	9	3	10*
			4	5					7	2		1			11	6	10	9							3	8
		3	4	5					7	2		1			10	6	11	9								8
		3	2	5		4		12	7			1			10	6	11	9*								8
		3	2	5		11		12	7			1			10*	6	4	8								9
		3	2*	5		6		7				1	12		10	4	11	9								8
1	14	36	43	36	22	30	10	21	27	33	15	43	26	21	12	24	6	22	7	21	2		7	9	8	10
						+ 1s	+ 2s	+ 4s	+ 4s		+ 6s		+ 1s		+ 4s	+ 1s	+ 3s	+ 5s				+ 1s				+ 1s

HEREFORD UNITED—PLAYERS

Player and position	*Ht.*	*Wt.*	*Birthplace*	*Clubs*	*League Appearances*	*League Goals*
Goalkeepers						
Tommy Hughes	6 1	12 4	Dalmuir	Chelsea	11	—
				Aston V.	16	—
				Brighton (on loan)	3	—
				Hereford U.	43	—
*Fred Potter	5 10½	12 5	Cradley	Aston Villa	3	—
				Doncaster R.	123	—
				Hereford U.	10	—
Ron Tilsed	6 0	11 8	Weymouth			
				Bournemouth 2(—) Leicester C. —(—) Wolverhampton W. (on loan) —(—) Shrewsbury T. —(—) Chesterfield 16(—) Arsenal —(—) Portsmouth 14(—) Hereford U. —(—)		
Defenders						
David Carver	6 1	11 10	Rotherham	Rotherham U.	83	—
				Cardiff C.	210+1	1
				Swansea C. (on loan)	3	—
				Hereford U.	14	—
				Doncaster R. (on loan)	15	—
*Ken Mallender	5 9½	11 6	Thrybergh	Sheffie.d U.	141+2	2
				Norwich C.	46	1
				Hereford U.	71+1	1
Tommy Naylor	5 7	10 10	Blackburn	Bournemouth	139+3	3
				Hereford U.	71+2	4
Billy Tucker	5 11	11 10	Kidderminster	Hereford U.	78	9
Mick McLaughlin	5 10	12 4	Newport	Newport Co.	90	2
				Hereford U.	75	1
Alan Jones	5 11	12 4	Swansea	Swansea C.	59	6
				Hereford U.	52+1	2
Midfield						
Alan Gane	5 9	11 0	Chiswick	Brentford	—	—
				Hereford U.	6+3	1
*Ron Radford	5 10	11 4	South Elmsall	Leeds U.	—	—
				Newport Co.	63+3	7
				Hereford U.	61	6
Harry Gregory	5 11	11 10	Buckhurst Hill			
				Orient 79(11) Charlton Ath. 146+3(24) Aston V. 18+6(2) Hereford U. 60(5)		
*Colin Tavener	5 7	12 0	Trowbridge	Hereford U.	50+1	3
Colin Addison	5 10¾	11 6	Taunton			
				York C. 87(27) Nottingham F. 159(61) Arsenal 27+1(9) Sheffield U. 93+1(22) Hereford U. 23(1)		
Dudley Tyler			Salisbury	West Ham U.	29	1
				Hereford U.	21	2
Forwards						
Paul Lee	5 7	10 8	Oxford	Hereford U.	12+4	2
Brian Evans (Wales)	5 7½	9 12½	Brynmawr	Swansea C.	352+4	58
				Hereford U.	30+1	8
Brian Owen			Bath	Hereford U.	46+11	13
				(contract cancelled March 1974)		
Jim Hinch	6 2	12 2	Sheffield	Tranmere R.	36+3	10
				Plymouth Arg.	102+5	28
				Hereford U.	22+5	7
Stephen Emery				Hereford U.	7	—
David Rudge	5 7	10 10	Wolverhampton	Aston V.	49+6	10
				Hereford U.	58+6	6
*David Jenkins	5 9	11 6	Bristol	Arsenal	16+1	3
				Tottenham H.	11+3	2
				Brentford	13+5	1
				Hereford U.	18+4	3
				Newport Co. (on loan)	7	1
Eric Redrobe	6 1	12 6	Wigan	Bolton W.	4	1
				Southport	186+6	55
				Hereford U.	47+4	13
John Ritchie	5 10	11 5	London	Arsenal	—	—
				Hereford U.	10+1	3

HUDDERSFIELD TOWN DIV. 3

Chairman: N. G. Graham, F.R.C.S.

Directors: D. Parker, F. Drabble, C. Broadbent, M. W. Lofthouse.

Manager: Ian Greaves. *Secretary:* G. S. Binns.

Year Formed: 1908.

Turned Professional: 1908. *Limited Company:* 1908.

Honours: *Football League*, Division 1, Champions: 1923–24, 1924–25, 1925–26; Runners-up: 1926–27, 1927–28, 1933–34. Division 2, Champions: 1969–70; Runners-up; 1919–20, 1952–53. *F.A. Cup*, Winners: 1922; Runners-up: 1920, 1928, 1930, 1938. *Football League Cup*, best season: Semi-finalists, 1967–68.

Record Victory: 10-1 v Blackpool, Division 1, Dec. 13th, 1930.

Record Defeat: 0-8 v Middlesbrough, Division 1, Sept. 30, 1950.

Most League Points: 64, Division 2, 1919–20.

Most League Goals: 97, Division 2, 1919–20.

Highest Scorer in Season: Sam Taylor, 35, Division 2, 1919–20; George Brown, 35, Division 1 1925–26.

Most Capped Player: Jimmy Nicholson, 31 (41) N. Ireland.

Most League Appearances: Billy Smith, 520, 1914–34.

Most League Goals in Total Aggregate: George Brown, 142, 1921–29.

Record Transfer Fee Received: £100,000 from Leeds U. for Trevor Cherry, June 1972.

Record Transfer Fee Paid: £65,000 to Manchester U. for Alan Gowling, June 1972.

Managers Since the War: David Steele, George Stephenson, Andy Beattie, Bill Shankly, Eddie Boot, Tom Johnston.

Address of Supporters Club: Supporters Club Offices, 286 Leeds Road, Huddersfield, Yorkshire.

Address of Club Shop or Boutique: The Terriers Souvenir Shop, 286 Leeds Road, Huddersfield.

Leeds Rd., Huddersfield. Telephone Huddersfield 20335/6. *Ground capacity:* 48,000. *Record attendance:* 67,037 v Arsenal, F.A. Cup 6th Rd., February 27, 1932. *Record receipts:* £13,920 v Stoke C., F.A. Cup 4th Rd. replay, Jan. 26, 1971. *Pitch measurements:* 115 yds × 75 yds.

How to get there: The ground is one mile from the town centre via Corporation buses 40, 41, 42. On match days special buses run from the centre. By road, the ground can be reached along Leeds Road either from the town centre or from Leeds.

Match tickets: Admission to all parts is by payment at the turnstiles except for special matches. (tel: Huddersfield 36100).

Car parking: Ample parking accommodation on all four sides of the ground; in the region of 6,000 cars can be parked within 200 yards of the turnstiles.

Entertainments/catering facilities: No social club, but there are 11 unlicensed snack bars around the ground.

Club shop: Close to the ground; sells all types of souvenirs (tel: Huddersfield 31028).

Handbooks/programmes: Programmes available on subscription from the club shop.

Extra information: In 1952–53 the club fielded an unchanged defensive line-up throughout the season.

Club Colours: Blue and white striped shirts, white shorts and stockings.

Change Colours: Black and red striped shirts, black shorts.

Club Captain: Alan Gowling.

Coach: Roy MacLaren.

First Team Trainer/Physiotherapist: Brian Hustler.

Club Nickname: 'The Terriers'.

HUDDERSFIELD TOWN 1973–74 LEAGUE RECORD

Date	*Venue*	*Opponents*	*Result*	*H/T Score*	*League Pos'n*	*Goalscorers*	*Attendance*
Aug 25	A	Watford	D 1-1	0-0	—	Hoy	6246
Sept 1	H	Cambridge U.	W 2-1	1-1	8	Gowling, Hoy	5559
8	A	Port Vale	L 2-4	1-2	12	Dolan, Gowling	5003
11	H	Chesterfield	W 1-0	1-0	—	Fairclough	6164
15	H	Aldershot	W 1-0	1-0	7	Gowling	5849
17	A	Walsall	L 0-3	0-2	—		5491
22	A	Wrexham	D 0-0	0-0	9		6655
29	H	AFC Bournemouth	D 1-1	1-1	12	Gowling (pen)	5360
Oct 6	A	Rochdale	D 1-1	0-1	12	Hanvey (og)	3220
9	H	Walsall	D 2-2	0-1	—	Smith, S., Dolan	4436
13	H	Plymouth Arg.	W 2-1	1-1	8	Smith, S., Summerill	4927
19	A	Tranmere R.	D 1-1	0-0	7	Gowling (pen)	5500
24	A	Chesterfield	W 2-0	2-0	—	Dolan, Gowling	6589
27	H	Bristol R.	L 1-2	0-2	9	Dolan	9532
Nov 3	A	Southend U.	L 2-5	2-2	10	Gowling 2	7035
10	H	Brighton & H.A.	D 2-2	1-0	12	Dolan, Summerill	6057
13	H	Shrewsbury T.	W 1-0	0-0	—	Summerill	4154
17	A	Hereford U.	W 1-0	1-0	6	Gowling	7925
Dec 1	A	Southport	D 0-0	0-0	6		2109
8	H	Oldham Ath.	W 2-1	1-1	5	Gowling 2	8074
22	A	AFC Bournemouth	L 0-1	0-1	7		9141
26	H	Halifax T.	W 4-0	1-0	6	Lawson, Dolan, Gowling 2	11,514
29	H	Port Vale	W 3-0	2-0	6	Lawson 2, Gowling	7702
Jan 1	A	Cambridge U.	D 2-2	2-1	6	Chapman, Hoy	5667
12	A	Aldershot	L 0-1	0-1	6		5029
19	H	Watford	L 1-2	0-1	6	Gowling	6301
26	A	Charlton Ath.	L 1-2	1-2	8	Lawson	5391
29	H	Blackburn R.	W 1-0	0-0	—	Smith, S	5204
Feb 2	A	Grimsby T.	L 1-2	0-0	7	Gowling	7013
16	A	Plymouth Arg.	D 1-1	0-1	10	Summerill	7299
23	H	Rochdale	W 5-0	0-0	7	Lawson 2, Gowling 2, Summerill	5679
Mar 2	A	Halifax T.	D 0-0	0-0	7		8126
8	A	Bristol R.	L 1-2	0-2	8	Gowling	13,543
16	H	Tranmere R.	D 0-0	0-0	7		4702
20	H	Grimsby T.	W 1-0	0-0	—	Gray	4473
23	A	Brighton & H.A.	W 2-1	1-1	7	Gowling 2	12,564
27	A	Blackburn R.	L 0-1	0-1	—		6671
30	H	Southend U.	L 0-1	0-0	7		4453
Apr 2	H	Charlton Ath.	W 2-0	0-0	—	Gowling 2	3142
6	A	Shrewsbury T.	L 0-3	0-1	7		1675
12	A	York C.	L 1-2	1-1	—	Dolan	9263
13	H	Hereford U.	D 0-0	0-0	9		4148
16	H	York C.	L 0-1	0-1	—		7737
20	A	Oldham Ath.	L 0-6	0-4	13		16,466
24	H	Wrexham	W 2-1	1-0	—	Dolan, Summerill	2522
27	H	Southport	W 3-1	3-0	9	Summerill, Gowling, Lawson	5320

Goalscorers

League (56): Gowling 24 (2 pens), Dolan 8, Summerill 7, Lawson 7, Hoy 3, Smith (S) 3, Fairclough 1, Chapman 1, Gray 1, Own Goal 1.
F.A. Cup (4): Newton 2, Saunders, Gowling.

League Cup	First Round	York City (a)	0-1
F.A. Cup	First Round	Wigan Ath. (h)	2-0
	Second Round	Chester (a)	2-3

Poole	McGifford	Garner	Smith, S.	Dolan	Saunders	Hoy	Summerill	Gowling	Smith, D.	Fairclough	Chapman	Clarke	Nicholson	Lawson	Marshall	Dungworth	Pugh	Lyon	Hutt	Gray	Fowler	Taylor	Newton	Krzywicki	Firth	Smith, P.	Hart	Mountain
1	2	3	4	5	6	7	8	9*	12	10	11																	
1		3		6	5	7	8	9			11	2	4	10														
1	2	3		5	6	7	8	9			11		12	10	4*													
1		3	10	6	5	7		8		9	11	2	4															
1		3	10	6	5	7		8		9	11	2	4*			12												
1		3	10	6	5	7		9	8		11	2					4											
1	2	3	10	6	5	7	9*	8			11						4	12										
1	2	3		6	5	7	8	9			11			10			4											
1		3	7	11	5		8	9						10	6		4		2									
1		3	7	10	5		9	8						11	6		4		2									
1		3	7	10	5	12	9	8						11*	6		4		2									
1		3	7	10	5	11	9	8							6		4		2									
1		3	7	10	5	11	9	8							6		4		2									
1		3	7	10	5	11	9	8							6		4		2									
1			11	10	5	7*	9	8							6		4		2	3	12							
			7	10	5	11	9				12				6		4*		2	3		1	8					
		3	7	10	5	11	9	8							6		4		2			1						
1		3	7	8	5	11	10	9							6		4		2									
1		3		10	5	11	12	8			7						4		2	6			9*					
1		3		10	5	11	9	8			7						4		2	6								
1		3	7	10	5		9*	8			11			12	6		4		2									
1		3	4	10	5	7		9			11			8	6				2									
1		3	4	10	5	7		9			11			8	6				2									
1		3	4	10	5	7		9			11			8	6				2									
1		3	4	10		7		9			11			8	6			5	2									
1		3	4	10		7		9			11			8	5			6	2									
1		3	4	6	5	7		9			11			8			10		2									
1		3	4	6	5	7		9			11			8*			10		2					12				
1		3	8	6	5	7		9			11			10			4		2									
1		3	4		5		10	9						11	6		7		2					8				
1		3	4		5		10	9						11	6		8		2					7*	12			
1		3	4		5		10	9			12			11	6		7		2						8*			
1		3	4	6	5	7*	11	9						8			10		2	12								
1		3	4	6	5			9						11		12	8		2	7						10*		
1	2	3	4	6	5		11	9*			7			8			10			12								
1	2	3	4	6	5		10	9			11			8						7								
1	2	3	4	6	5		10	9			11			8						7								
1	2	3	4	6			10	9			11			8						7							5	
	2	3	4	6	5			9			11			8			10					1	7					
	2	3	4	6	5			9			11			8	12		10					1	7*					
	2	3	4	6	5			9			11			8	12	7*	10					1						
1	2	3	4	6	5			9			11			8	10					12								7*
1	2		4	6	5		11	9			7			8	10					3								
1	2	3	4	6	5		10*	9			11			8	7					12								
1	2	3	4	6	5		11	9			7			8	10													
1	2	3	4	10	5		11	9			7			8							6							
41	16	43	41	43	43	26	29	45	1	3	31	4	3	31	24	1	28	2	26	9	1	5	4	2	1	1	1	1
						+ 1s	+ 1s		+ 1s		+ 2s		+ 1s	+ 1s	+ 2s	+ 2s		+ 1s		+ 4s	+ 1s			+ 1s	+ 1s			

HUDDERSFIELD TOWN—PLAYERS

Player and position	*Ht.*	*Wt.*	*Birthplace*	*Clubs*	*League*	
					Appearances	*Goals*
Goalkeepers						
Terry Poole	5 10½	10 10	Chesterfield	Huddersfield T.	155	—
Chris Wood	6 0	12 8	Penistone	Huddersfield T.	7	—
				Barnsley (on loan)	1	—
Richard Taylor				Huddersfield T.	5	—
Defenders						
Geoff Hutt	5 8	12 0	Hazelwood	Huddersfield T.	197	4
John Saunders	6 1½	12 6	Worksop	Mansfield T.	90	2
				Huddersfield T.	63	1
Paul Garner	5 6	9 10	Doncaster	Huddersfield T.	45	—
Grahame McGifford	5 7	10 7	Wallington	Huddersfield T.	16+1	—
Terry Dolan	6 1	11 3	Bradford	Bradford C.	—	—
				Bradford P.A.	46+2	—
				Huddersfield T.	82+4	9
*David Lyon	6 3½	14 7	Northwich	Bury	65+6	—
				Huddersfield T.	24+1	—
				Mansfield T. (on loan)	2	—
Peter Hart	5 10	11 12	Hexborough	Huddersfield T.	1	—
Martin Fowler	5 10	11 8	York	Huddersfield T.	1+1	—
Alan Sweeney	5 5	9 5	Glasgow	Huddersfield T.	—	—
Midfield						
Stephen Spriggs	5 2	9 0	Doncaster	Huddersfield T.	—	—
Brian Marshall	5 9	10 6	Doncaster	Huddersfield T.	27+2	—
Paul Smith	5 5	10 0	Doncaster	Huddersfield T.	1	—
John Dungworth	6 0	10 7	Rotherham	Huddersfield T.	14+5	1
Graham Pugh	5 7	11 2	Hoole	Sheffield W.	137+4	8
				Huddersfield T.	65	1
Terry Gray	5 8	9 2	Bradford	Chelsea	—	—
				Huddersfield T.	9+4	1
Franny Firth	5 10	11 0	Dewsbury	Huddersfield T.	1+1	—
David Nichols	5 9	9 12	Bradford	Huddersfield T.	—	—
Forwards						
Les Chapman	5 7	10 4	Oldham	Oldham Ath.	75+2	9
				Huddersfield T.	105+13	7
Alan Gowling	6 0	11 10	Stockport	Manchester U.	64+17	18
				Huddersfield T.	87	41
Mick Fairclough	5 9	10 6	Drogheda	Huddersfield T.	22+9	2
Bobby Hoy	5 7½	10 0	Halifax	Huddersfield T.	117+3	17
*Dick Krzywicki (Wales)	5 10	11 0	Flints	W.B.A.	51+6	9
				Huddersfield T.	39+8	7
				Scunthorpe U. (on loan)	2	—
				Northampton T. (on loan)	8	3
Bob Mountain	5 6	10 6	Wombwell	Huddersfield T.	1	—
Jimmy Lawson	5 8	10 10	Middlesbrough	Middlesbrough	20+6	3
				Huddersfield T.	197+4	36
*Freddy Rose	5 5	10 3	Pegswood	Huddersfield T.	—	—
*David Smith	5 9	10 9	Sheffield	Huddersfield T.	27+7	7
				Stockport Co. (on loan)	7+1	—
				Halifax T. (on loan)	12+1	4
Steve Smith	5 9	10 3	Huddersfield	Huddersfield T.	229+9	21
Phil Summerill	5 10½	11 2	Birmingham	Birmingham C.	107+8	46
				Huddersfield T.	42+4	10
*Paul Holmes	5 6	11 11	S. Normanton	Huddersfield T.	—	—
Bob Newton	5 11	12 6	Chesterfield	Huddersfield T.	4	—
Lloyd Maitland	5 7	11 2	Birmingham	Huddersfield T.	—	—

Chairman: Harold Needler.

Directors: R. E. Buttery, G. H. Needler, John Needler, S. T. Kershaw, O.B.E., J.P., G. H. C. Needler, A.C.A., B.A.

Team Manager: Terry Neill.

Assistant Manager: Wilf Dixon.

Secretary: J. B. Adamson.

Year Formed: 1904. *Turned Professional:* 1905.

Limited Company: 1905.

Previous Grounds: 1904, Boulevard Ground (Hull R.F.C.); 1905, Anlaby Road (Hull C.C.); 1946, Boothferry Park.

Honours: *Football League*, highest position in Div. 2: 3rd, 1909–10. Division 3(N), Champions: 1932–33, 1948–49. Division 3, Champions: 1965–66; Runners-up: 1958–59. *F.A. Cup*, best season: Semi-finalists, 1930. *Football League Cup*, best season: 4th Rd. 1973–74.

Record Victory: 11-1 v Carlisle U., Division 3(N), Jan. 14th, 1939.

Record Defeat: 0-8 v Wolverhampton W., Division 2, Nov. 4th, 1911.

Most League Points: 69, Division 3, 1965–66.

Most League Goals: 109, Division 3, 1965–66.

Highest League Scorer in Season: Bill McNaughton, 39, Division 3(N), 1932–33.

Most Capped Player: Terry Neill, 15 (59), N. Ireland.

Most League Goals in Total Aggregate: Chris Chilton 195, 1960–71.

Most League Appearances: Andy Davidson, 511, 1947–67.

Record Transfer Fee Received: £200,000 from Manchester U. for Stuart Pearson, May 1974.

Record Transfer Fee Paid: £60,000 to Millwall for Dennis Burnett, Nov. 1973.

Managers Since the War: Ernest Blackburn, Major Frank Buckley, Raich Carter, Bob Jackson, Bob Brocklebank, Cliff Britton.

Club Shop: Social Club Shop, Boothferry Park, Hull.

Boothferry Park, Hull HU4 6EU. Telephone 0482 52195/6/7. *Telegraphic address:* 'Tigers Hull'. *Ground capacity:* 42,000. *Record attendance:* 55,019 v Manchester U., F.A. Cup 6th Rd., February 26, 1949. *Record receipts:* £22,229 v Stoke City F.A. Cup 6th Rd., March 6, 1971. *Pitch measurements:* 112 yds × 75 yds.

How to get there: Buses 55, 57, 43, 48 from coach station, Ferensway, Hull. Nearest railway stations, Hull Paragon and Boothferry Park Halt. Special trains on match days from Hull Paragon to Boothferry Park Halt; admittance to ground through turnstiles on station. Ground situated on A63 to the west of the city.

Match tickets: Tickets for League games may be booked two weeks in advance of the match.

Car parking: Official car park at ground for season passholders only. Public car park, Kempton Road park two minutes walk away; coach park in Pickering Road five minutes from ground.

Entertainments/catering facilities: Catering facilities at points around the ground.

Club shop: In the South Stand and open on League match days.

Handbooks/programmes: Programmes available on subscription.

Extra information: The club's 31 wins in 1965–66 was a Third Division record.

Club Colours: Amber shirts with black collars and cuffs, black stockings.
Change Colours: All white.
Club Captain: John Kaye.
Club Nickname: 'Tigers'.

HULL CITY 1973–74 LEAGUE RECORD

Date	*Venue*	*Opponents*	*Result*	*H/T Score*	*League Pos'n*	*Goalscorers*	*Attendance*
Aug 25	H	Oxford U.	D 0-0	0-0	—		7721
Sept 1	A	Bolton W.	L 0-1	0-0	21		12,708
8	H	Preston N.E.	W 1-0	0-0	14	Pearson (pen)	7009
11	H	Nottingham F.	D 0-0	0-0	—		8134
15	A	Millwall	L 0-3	0-0	17		7468
18	A	Bristol C.	L 1-3	1-0	—	Pearson	10,711
22	H	W.B.A.	D 0-0	0-0	21		7089
29	A	Cardiff C.	W 3-1	1-1	18	Wagstaff, Lord 2	10,445
Oct 2	H	Bristol C.	W 2-1	2-0	—	Greenwood, Wagstaff	7235
6	H	Orient	D 1-1	1-0	11	Pearson (pen)	7434
13	A	Middlesbrough	L 0-1	0-0	13		22,135
20	H	Portsmouth	W 4-1	2-1	11	Greenwood, Wagstaff 2, Hawley	6874
23	A	Nottingham F.	D 0-0	0-0	—		10,392
27	A	Luton T.	D 2-2	2-2	10	Greenwood, Lord	11,408
Nov 3	H	Sunderland	W 2-0	1-0	8	Pearson, Hawley	17,409
10	A	Carlisle U.	L 0-4	0-1	12		6563
17	A	Aston Villa	D 1-1	1-1	12	Burnett	23,773
24	H	Blackpool	W 1-0	0-0	11	Banks	9004
Dec 1	A	Fulham	D 0-0	0-0	12		5636
8	H	C. Palace	W 3-0	1-0	9	Deere, Greenwood, Wagstaff	7996
15	A	Notts Co.	L 2-3	0-1	11	Kaye, Wagstaff	8427
22	H	Cardiff C.	D 1-1	0-0	11	Greenwood	6826
26	A	Sheffield W.	D 1-1	1-0	9	Greenwood	15,600
29	A	Preston N.E	L 0-2	0-0	9		10,050
Jan 1	H	Bolton W.	D 0-0	0-0	9		12,210
12	H	Millwall	D 1-1	1-0	9	Lord	5659
19	A	Oxford U.	D 1-1	0-0	9	Burnett	6094
26	A	Swindon T.	D 1-1	0-0	8	Greenwood	4389
Feb 2	H	Notts Co.	W 1-0	0-0	8	Wagstaff	6384
16	H	Middlesbrough	L 1-3	0-2	9	Pearson	15,287
23	A	Orient	D 1-1	0-1	9	Pearson	9830
Mar 2	H	Sheffield W.	W 2-1	1-0	9	Greenwood, Pearson	8193
9	H	Luton T.	L 1-3	0-1	8	O'Riley	7027
16	A	Portsmouth	L 1-3	0-2	10	Pearson	9838
19	A	W.B.A.	W 3-2	1-2	—	Wagstaff, Greenwood, Pearson	13,564
23	H	Carlisle U.	D 1-1	0-1	10	Grimes	6137
30	A	Sunderland	L 0-1	0-0	12		21,418
Apr 6	A	Blackpool	W 2-1	2-0	11	Hemmerman, Pearson	8159
13	H	Aston Villa	D 1-1	1-0	11	Grimes	7810
15	H	Swindon T.	L 0-1	0-0	—		5348
20	A	C. Palace	W 2-0	1-0	12	Greenwood, Hawley	21,408
27	H	Fulham	W 2-0	0-0	9	Pearson, Lord	5731

Goalscorers

League (46): Pearson 11 (2 pens), Greenwood 10, Wagstaff 8, Lord 5, Hawley 3, Burnett 2, Grimes 2, Banks 1, Deere 1, Kaye 1, O'Riley 1, Hemmerman 1.
League Cup (11): Wagstaffe 2, Holme 2, Galvin, Devries, Greenwood, Pearson, Banks, Own Goals 2.
F.A. Cup (1): Galvin.

League Cup	Second Round	Leicester C. (a)	3-3
		(h)	3-2
	Third Round	Stockport Co. (h)	4-1
	Fourth Round	Liverpool (h)	0-0
		(a)	1-3
F.A. Cup	Third Round	Bristol C. (a)	1-1
		(h)	0-1

Wealands	Banks	Devries	Galvin	Deere	Kaye	McGill	Lord	Pearson	Wagstaff	Greenwood	Blampey	O'Riley	Holme	Hemmerman	Hawley	Burnett	Grimes	McKechnie	Staniforth
1	2	3	4*	5	6	7	8	9	10	11	12								
1	2	3		5	6	8	7	9	10*	11	4	12							
1	2	3		5	4	7	8	9		11	6		10						
1	2	3		5	4	7	8	9	10	11	6								
1	2	3*		5	4	7	8	9	10	11	6			12					
1	2	3		5	4	7	8	9	10	11	6								
1	2	3		5	4	7	8		10	11	6			9					
1	2	3		5	4	7	8	9	10	11	6								
1	2	3		5	4	7	8	9	10*	11	6				12				
1	2	3	12	5	4	7		9	10	11	6				8*				
1	2	3	4	5	6*			9	10	11	8	12			7				
1	2	3	4*	5			7	9	10	11	6	12			8				
1	2	3	6	5			8	9	10	11	4				7				
1	2	3	6	5			8	9	10	11	4				7				
1	2	3	6	5			8	9	10	11	4				7				
1	2	3	6	5		12	8	9	10	11					7*	4			
1	2	3	8	5	4		7	9	10	11						6			
1	2	3	8	5	4		7	9	10	11						6			
1	2		8	5	6	3	7	9	10	11						4			
1	2		8	5	4	3	7	9	10	11*			12			6			
1	2	12	6*	5	4	3	8	9	10	11						7			
1	2	3		5	4	7	8	9	10	11						6			
1	2	3		5	4*	6	8	9	10	11			12			7			
1	2	3*	4	5		6	8	9	10	11		12				7			
1	2		4	5		3	8	9	10	11			7			6			
1	2			5		3	7	9		11	4		10		8	6			
1	2	12		5		3	8	9	10	11*	4				7	6			
1	2	3		5		4	8	9	10	11					7	6			
1	2*	3		5		4	8	9	10	11			12		7	6			
1		3		5		2	7	9	10	11	4				8	6			
1		3		5		2	8	9		11	4	10			7	6			
1		3		5		2*	8	9	10	11	6	12			7	4			
1		3		5		2	8	9		11*	6	12		10	7	4			
1		3		5		2	7	9		11	6			10		4	8		
1	2	3		5		6	8	9	10	11						4	7		
1	2	3		5		7	8	9	10	11						6	4		
1	2	3		5		7	8	9*	10	11	12					4	6		
1	2	3		5		7	8	9		11				10		6	4		
1	2	3		5			7	9		11	4			10		6	8		
	2	3		5			8	9		11				10*	12	4	6	1	7
1	2			5		3	8	9		11	6				10	4	7		
1	2			5		3	7	9		11	10				8	4	6		
41	37	34	14	42	18	32	40	41	32	42	24	1	3	6	17	27	9	1	1
		+ 2s	+ 1s			+ 1s					+ 2s	+ 6s	+ 3s	+ 1s	+ 2s				

HULL CITY—PLAYERS

Player and position	*Ht.*	*Wt.*	*Birthplace*	*Clubs*	*League Appearances*	*League Goals*
Goalkeepers						
*Ian McKechnie	6 0	14 7½	Bellshill	Arsenal	23	—
				Southend U.	62	—
				Hull C.	255	—
Jeff Wealands	6 0½	12 0	Darlington	Wolverhampton W.	—	—
				Northampton (on loan)	—	—
				Darlington	28	—
				Hull C.	65	—
Defenders						
Frank Banks	5 9½	11 7	Hull	Southend U.	4	—
				Hull C.	233+4	5
Roger DeVries	5 8½	11 5	Hull	Hull C.	115+3	—
Chris Galvin	5 10	10 7	Huddersfield	Leeds U.	7+1	—
				Hull C.	14+1	—
Terry Neill (N. Ireland)	5 10½	12 8	Belfast	Arsenal	240+1	8
				Hull C.	103	4
John Kaye	5 9	12 6	Goole	Scunthorpe U.	77	25
				W.B.A.	281+3	45
				Hull C.	71+1	9
Steve Deere	6 0	11 6	Burnham	Norwich C.	—	—
				Scunthorpe U.	232+6	21
				Hull C.	42	1
Peter Daniel	5 8	10 10	Hull	Hull C.	—	—
Midfield						
Stuart Blampey	5 8½	11 4½	Hull	Hull C.	39+9	1
*Mel Green	5 11	11 4	Hull	Hull C.	10	—
Dennis Burnett	5 11	11 12	Bermondsey	West Ham U.	48+2	—
				Millwall	259	3
				Hull C.	27	2
Stuart Croft			Ashington	Hull C.	1	—
Malcolm Lord	5 7½	11 10	Driffield	Hull C.	169+23	11
Jimmy McGill	5 8	11 12	Glasgow	Arsenal	6+4	—
				Huddersfield T.	161+3	8
				Hull C.	98+1	3
*Mike Connolly	5 9	11 7	Glasgow	Hull C.	—	—
Forwards						
Roy Greenwood	5 10	11 0	Leeds	Hull C.	63+7	13
Jeff Hemmerman	5 11	11 0	Hull	Hull C.	6+1	1
*Paul O'Riley	5 9¼	11 11	Liverpool	Hull C.	19+11	2
				Scunthorpe U. (on loan)	11	4
Gordon Staniforth	5 6	9 12	Hull	Hull C.	1	—
Ken Wagstaff	5 9¼	13 11½	Longworth	Mansfield T.	181	96
				Hull C.	342+3	162
Vincent Grimes			Scunthorpe	Hull C.	9	2
Philip Holme	6 1	13 4	Briton Ferry	Swansea C.	19+4	5
				Hull C.	29+9	11
John Hawley	5 11	11 2	Beverley	Hull C.	19+2	3
Peter Fletcher	6 0	11 6	Manchester	Manchester U.	2+5	—
				Hull C.	—	—
Norman Peterson	5 8	11 0	Sunderland	Hull C.	—	—

President: Lady Blanche Cobbold.

Chairman: J. C. Cobbold.

Directors: C. J. Robinson, W. Kerr, H. R. Smith, J. M. Sangster, K. H. Brightwell, P. M. Cobbold.

Manager: Bobby Robson.

Secretary: W. A. Gray.

Year Formed: 1880. *Turned Professional:* 1936.

Limited Company: 1936.

Honours: *Football League:* Division 1, Champions: 1961–62. Division 2, Champions: 1960–61, 1967–68. Division 3(S), Champions: 1953–54, 1956–57. *F.A. Cup,* best season: 5th Rd., 1953–54, 1958–59, 1966–67, 1970–71. 1973–74. *Football League Cup,* best season: 5th Rd., 1966. **European Competitions:** *European Cap,* 1962–63. UEFA Cup, 1973–74.

Record Victory: 10-0 v Floriana, Malta, European Cup, 1st Rd., 1962–63.

Record Defeat: 1-10 v Fulham, Division 1, Dec. 26th, 1963.

Most League Points: 64, Division 3(S), 1953–54, 1955–56.

Most League Goals: 106, Division 3(S), 1955–56.

Highest League Scorer in Season: Ted Phillips, 41, Division 3(S), 1956–57.

Most Goals in Total Aggregate: Ray Crawford, 203, 1958–63, 1966–69.

Most Capped Player: Allan Hunter, 17 (23), N. Ireland.

Most League Appearances: Tom Parker, 428, 1946–57.

Record Transfer Fee Received: £90,000 from W.B.A. for Danny Hegan, May 1969.

Record Transfer Fee Paid: £70,000 to Blackburn R. for Allan Hunter, Sept. 1971.

Managers Since the War: A. Scott Duncan, Alf Ramsey, Jackie Milburn, Bill McGarry.

Address of Supporters Club: Same as Football Club.

Address of Club Shop or Boutique: Same as Football Club.

Portman Rd., Ipswich, Suffolk. Telephone: Ipswich 51306 and 57107. *Ground capacity:* 36,000. *Record attendance:* 34,525 v Arsenal, Division 1, March 10, 1973. *Record receipts:* £11,518 v Arsenal, Division 1, March 10, 1973. *Pitch measurements:* 112 yds × 75 yds.

How to get there: The ground is central and only two minutes walk from Ipswich railway station; the town centre is five minutes away. Local buses run past the ground.

Match tickets: Seats bookable 12 days before the match.

Car parking: Large parks in Portman Road, Portman's Walk, and off Princes Street at Greyfriars Park.

Entertainments/catering facilities: Restaurant in Portman Road. Tea bars around the ground.

Club shops: Four on the ground stock all types of souvenirs.

Handbooks/programmes: Programmes available on subscription.

Extra information: When Ipswich won the First Division title in 1962, five of the side – Bailey, Carbersr, Phillips, Elsworthy, and Leadbetter – had been regulars in the Third Division side of the middle fiftiey.

Club Colours: Blue shirts, white shorts, and blue stockings.

Change Colours: Yellow shirts, blue shorts, yellow stockings.

Club Captain: Mick Mills.

First Team Trainer: Cyril Lea.

Club Nickname: 'Town' or 'Blues'.

IPSWICH TOWN 1973–74 LEAGUE RECORD

Date	Venue	Opponents	Result	H/T Score	League Pos'n	Goalscorers	Attendance
Aug 25	H	Leicester C.	D 1-1	1-0	—	Munro (og)	20,207
27	A	West Ham U.	D 3-3	1-2	—	Whymark, Johnson 2	23,335
Sept 1	A	Everton	L 0-3	0-2	17		32,469
4	H	Newcastle U.	L 1-3	1-2	—	Whymark	21,696
8	H	Manchester U.	W 2-1	2-0	14	Lambert, Johnson	22,023
12	A	Newcastle U.	L 1-3	0-2	—	Johnson	30,231
15	A	Stoke C.	D 1-1	0-0	19	Woods	17,096
22	H	Burnley	W 3-2	2-1	14	Hamilton 2, Harper	19,127
29	A	Birmingham C.	W 3-0	0-0	13	Lambert, Hamilton, Harper	26,919
Oct 6	H	Tottenham H.	D 0-0	0-0	13		23,903
13	A	Chelsea	W 3-2	2-1	10	Hamilton, Johnson 2	25,111
20	A	Arsenal	D 1-1	0-0	11	Lambert	28,344
27	H	Wolverhampton W.	W 2-0	1-0	9	Morris, Hamilton	20,900
Nov 3	A	Coventry C.	W 1-0	0-0	7	Whymark	18,699
10	H	Derby Co.	W 3-0	0-0	6	Lambert 2, Beattie	23,562
17	A	Liverpool	L 2-4	1-3	6	Johnson, Hamilton	37,420
24	H	Manchester C.	W 2-1	1-0	6	Whymark 2	19,143
Dec 8	H	Leeds U.	L 0-3	0-0	7		27,110
15	A	Southampton	L 0-2	0-0	11		14,663
22	H	Birmingham C.	W 3-0	1-0	8	Lambert 2, Hammond	15,289
26	A	Norwich C.	W 2-1	0-1	6	Johnson (pen), Lambert	30,072
29	A	Manchester U.	L 0-2	0-0	7		36,365
Jan 1	H	Everton	W 3-0	1-0	6	Hamilton 2, Woods	23,371
12	H	Stoke C.	D 1-1	0-0	6	Johnson	18,581
19	A	Leicester C.	L 0-5	0-2	8		24,280
Feb 2	H	Southampton	W 7-0	2-0	7	Lambert, Whymark 2, Hamilton 2, Beattie, Mills	20,053
5	H	West Ham	L 1-3	0-2	—	Hamilton	25,747
9	A	Burnley	W 1-0	1-0	3	Morris	15,470
23	A	Tottenham H.	D 1-1	1-0	4	Whymark	26,289
26	H	Chelsea	D 1-1	0-1	—	Mills	22,415
Mar 2	H	Norwich C.	D 1-1	0-0	5	Hamilton	25,004
9	A	Wolverhampton W.	L 1-3	0-1	6	Woods	23,984
12	A	Sheffield U.	W 3-0	1-0	—	Johnson, Morris, Hamilton	10,832
16	H	Arsenal	D 2-2	2-1	4	Whymark, Hamilton	22,297
23	A	Derby Co.	L 0-2	0-0	5		23,860
30	H	Coventry C.	W 3-0	1-0	4	Johnson, Talbot 2	17,393
Apr 6	A	Manchester C.	W 3-1	1-0	4	Johnson, Hamilton, Morris	22,269
12	A	Q.P.R.	W 1-0	0-0	—	Whymark	27,567
13	H	Liverpool	D 1-1	1-0	3	Whymark	33,285
15	H	Q.P.R.	W 1-0	0-0	—	Johnson	26,100
20	A	Leeds U.	L 2-3	1-2	3	Talbot, Hamilton	44,015
27	H	Sheffield U.	L 0-1	0-1	4		22,397

Goalscorers

League (67): Hamilton 16, Johnson 13 (1 pen), Whymark 11, Lambert 9, Morris 4, Talbot 3, Woods 3, Harper 2, Beattie 2, Mills 2, Hammond 1, Own Goal 1.
League Cup (7): Johnson, Hamilton, Whymark, Woods, Viljoen, Mills, Miller.
F.A. Cup (4): Beattie 3, Hamilton.

League Cup	Second Round	Leeds U. (h)	2-0
	Third Round	Fulham (a)	2-2
		(h)	2-1
	Fourth Round	Birmingham C. (h)	1-3
F.A. Cup	Third Round	Sheffield U. (h)	3-2
	Fourth Round	Manchester U. (a)	1-0
	Fifth Round	Liverpool (a)	0-2

Best	Mills	Harper	Morris	Hunter	Beattie	Hamilton	Collard	Johnson	Whymark	Lambert	Hammond	Keeley	Viljoen	Sivell	Peddelty	Miller	Woods	Osborne	Gates	Burley	Talbot	Twamley	Cooper
1	2	3	4	5	6	7	8	9*	10	11	12												
1	2	3	4		6	7		9	10	11		5	8										
1	2	3	4*	5	6	7	12	9	10	11			8										
1	2	3	4	5	6	7		9	10	11			8										
	2	3			6	7	4	9	10	11*			8	1	5	12							
	2	3			6	7	4	9	10*	11			8	1	5		12						
1	2	3			6	7	4	9		11			8		5		10						
1	2	3		5	6	7	4	9	10	11			8										
1	2	3		5	6	7	4	9	10	11			8										
1	2	3		5	6	7	4	9	10	11			8										
1	2	3	4	5	6	7		9*	10	11			8			12							
1	2	3	4	5	6	7		9	10	11			8										
1	2	3	4	5	6	7			10	11							9	8*	12				
1	2	3	4	5	6	7			10	11*			8				9		12				
1	3		4	5	6	7		9*	10	11	2		8				12						
1	3		4	5	6	7		9	10		2		8			11*	12						
1	3		4	5	6	7		9	10	11*	2		8				12						
1	3		4*	5	6	12	7	9	10		2		8				11						
1	3		4	5	6	7		9	10		2		8				11*		12				
1	3		4	5	6	7		9*	10	11	2		8				12						
1	3		4	5	6	7		9	10	11	2*						12	8					
1	3		4	5	6	7		9	10*	11			8				12			2			
1	3		4	5	6	7		9	10				8				11			2			
1	3		4		6	7		9	10*	11		5	8				12			2			
	3		4		6	7		9	10	11		5	8	1						2			
	3		4	5	6	7		9	10	11*			8	1			12			2			
	3		4	5	6	7		9	10	11			8*	1					12	2			
	3		4		6	7		9*	10	11				1	5			12		2	8		
	3		4	5	6	7		9	10	11				1						2	8		
	2		4	5	6	7*		9	10	11				1				12		2	8		
	3		4	5	6	7		9	10					1			11			2	8		
	2		4	5	6	7		9*	10					1			11		12		8	3	
	3		4	5	6	7		9*	10					1			11	12		2	8		
	3		4	5	6	7		9*	10					1		12	11			2	8		
	3		4	5	6*	11		9						1		7	10	12		2	8		
	3		4		6	7		9	10					1	5		11			2	8		
	3		4	5	6	7*		9	10					1			11		12	2	8		
	3		4	5	6	7		9	10					1			11			2	8		
	3		4	5	6	7		9	10					1			11			2	8		
	3		4	5	6	7		9	10*					1			11	12		2	8		
	3		4	5	6	7		9									11	10		2	8		1
	3		4	5	6	7		9	10*					1			11	12		2	8		
22	42	14	36	34	42	41	8	40	39	26	7	3	24	19	5	2	18	3		20	15	1	1
						+ 1s	+ 1s				+ 1s					+ 3s	+ 9s	+ 6s	+ 6s				

IPSWICH TOWN—PLAYER

Player and position	*Ht.*	*Wt.*	*Birthplace*	*Clubs*	*League*	
					Appearances	*Goals*
Goalkeepers						
Laurie Sivell	5 8	11 0	Lowestoft	Ipswich T.	61	—
David McKellar		12 3	Irvine	Ipswich T.	—	—
Defenders						
George Burley				Ipswich T.	20	—
Geoff Hammond	5 10	11 4	Sudbury	Ipswich T.	53+3	2
Colin Harper	5 8	10 7	Ipswich	Ipswich T.	133+4	5
Allan Hunter (N. Ireland)	5 11	12 7	Sion Mills	Oldham Ath.	83	1
				Blackburn R.	84	2
				Ipswich T.	110	2
Glen Keeley	5 10		Barking	Ipswich T.	4	—
Mick Mills (England)	5 6	10 8	Godalming	Ipswich T.	268+4	8
Bruce Twamley				Ipswich T.	1	—
Ian Collard	5 7	11 7	South Hetton	W.B.A.	63+5	7
				Ipswich T.	77+7	4
Leslie Tibbott	5 10		Oswestry	Ipswich T.	—	—
John Peddelty	5 10		Bishop Auckland	Ipswich T.	7	—
Kevin Beattie	5 10		Carlisle	Ipswich T.	79+1	7
Midfield						
Colin Viljoen	5 8	10 10	Johannesburg	Ipswich T.	247+2	41
Brian Talbot	5 8		Ipswich T.		15	3
Roger Osborne	5 9		Otley	Ipswich T.	3+6	—
Eric Gates	5 5		Ferryhill	Ipswich T.	0+6	—
Pat Sharkey			Omagh	Portadown	N.I.	
				Ipswich T.	—	—
John Stirk		9 11	Consett	Ipswich T.	—	—
Forwards						
Bryan Hamilton (N. Ireland)	5 8	10 4	Belfast	Ipswich T.	91+9	28
Michael Lambert	5 8	10 12	Cambridge	Ipswich T.	111+9	22
John Miller	5 8	10 9	Ipswich	Ipswich T.	37+13	3
Trevor Whymark	5 9	10 5	Norfolk	Ipswich T.	106+5	27
Clive Woods	5 9	9 10	Norwich	Ipswich T.	49+25	4
David Johnson	5 10	11 0	Liverpool	Everton	47+3	11
				Ipswich T.	67	20
Terence Austin	6 1	11 10		C. Palace	—	—
				Ipswich T.	—	—
Robin Turner		10 8	Carlisle	Ipswich T.	—	—
Tommy Parkin		9 6	Gateshead	Ipswich T.	—	—
Keith Bertschin			Enfield	Ipswich T.	—	—

LEEDS UNITED

Chairman: M. Cussins.
Directors: S. Bolton, S. G. Simon, R. R. Roberts, P. A. Woodward.

Public Relations Officer: Peter Fay.

Manager: Don Revie, O.B.E. *Secretary:* K. Archer.

Year Formed: 1919, as Leeds United after disbandment (by F.A. Order) of Leeds City 1904.

Turned Professional: 1920. *Limited Company:* 1920.

Honours: *Football League,* Division 1, Champions: 1968–69, 1973–74; Runners-up: 1964–65, 1965–66, 1969–70, 1970–71, 1971–72. Division 2, Champions: 1923–24, 1963–64; Runners-up: 1927–28, 1931–32, 1955–56. *F.A. Cup,* Winners: 1971–72. Runners-up: 1964–65, 1969–70, 1972–73. *Football League Cup,* Winners: 1967–68.

European Competitions: *European Cup:* 1969–70. *European Cup-Winners' Cup:* Finalists 1972–73. *European Fairs Cup:* 1965–66, 1966–67, 1967–68 (winners), 1968–69; 1970–71 (winners), Finalists 1966–67. *UEFA Cup:* 1971–72.

Record Victory: 10-0 v Lyn Oslo, European Cup, 1st Rd., 1st Leg, Sept. 17th, 1969.

Record Defeat: 1-8 v Stoke C., Division 1, Aug. 27th, 1934.

Most League Points: 67, Division 1, 1968–69.

Most League Goals: 98, Division 2, 1927–28.

Highest League Scorer in Season: John Charles, 42, Division 2, 1953–54.

Most League Goals in Total Aggregate: John Charles, 154, 1948–57 and 1962.

Most Capped Player: Billy Bremner, 51, Scotland.

Most League Appearances: Jack Charlton, 629, 1953–73.

Record Transfer Fee Received: £100,000 from Birmingham C. for Gary Sprake, Sept. 1973.

Record Transfer Fee Paid: £165,000 to Leicester C. for Allan Clarke, July 1969.

Managers Since the War: Billy Hampson, Willis Edwards, Major Frank Buckley, Raich Carter, Bill Lambton, Jack Taylor.

Address of Supporters Club: Leeds United Supporters Club, Fullerton Park, Elland Road, Leeds 11.

Address of Club Shop: Leeds United Club Shop, Elland Road, Leeds 11.

Elland Rd., Leeds 11. Telephone Leeds 716037/8. *Telegraphic Address:* 'Football Leeds'. *Ground capacity:* 48,000. *Record attendance:* 57,892 v Sunderland, F.A. Cup 5th Rd., Replay, March 15, 1967. *Record receipts:* £16,000 Leicester C. v Sheffield U., F.A. Cup Semi-final, March 18, 1961. *Pitch measurements:* 117 × 76 yds.

How to get there: Nearest railway station, Leeds City. The city centre is within walking distance from the station and then by Corporation buses to the ground.

Match tickets: Season 1973–74, 2,000 tickets were available for advance sale; this number may be revised for season 1974–75. The number will depend on demand for season tickets.

Car parking: Within one minute of the ground there is a large park owned by the Leeds Greyhound Association; this holds about 1,000 cars. Street parking in the immediate vicinity. Large park on the Beeston Ring Road.

Entertainments/catering facilities: Supporters' social club adjacent to the ground. Snack bars around the ground.

Club shop: This operates at the ground next to the Pools Office and stocks all types of souvenirs.

Handbooks/programmes: Both handbooks and programmes are available from the club shop; programmes are available on subscription.

Extra information: In 1968–69, Leeds collected 67 First Division points and were beaten only twice; both these feats are First Division records. The club have a Robotphone Answering System – the Leeds United Information Service: Leeds 702621. New Football League record established in 1973–74 with a 29-game run of matches without defeat from the beginning of the season.

Club Colours: All white.,
Change Colours: All yellow.
Club Captain: Billy Bremner.
Coach: Syd Owen.
First Team Trainer: Les Cocker.

LEEDS UNITED 1973–74 LEAGUE RECORD

Date	*Venue*	*Opponents*	*Result*	*H/T Score*	*League Pos'n*	*Goalscorers*	*Attendance*
Aug 25	H	Everton	W 3-1	1-0	—	Bremner, Giles, Jones	39,325
28	A	Arsenal	W 2-1	0-1	—	Lorimer, Madeley	47,429
Sept 1	A	Tottenham H.	W 3-0	3-0	1	Bremner 2, Clarke	42,801
5	H	Wolverhmapton W.	W 4-1	2-1	—	Lorimer 2 (1 pen), Jones, Bremner	39,946
8	H	Birmingham C.	W 3-0	2-0	1	Lorimer 3 (1 pen)	39,736
11	A	Wolverhampton W.	W 2-0	2-0	—	Jones, Clarke	36,980
15	A	Southampton	W 2-1	1-0	1	Clarke 2	27,770
22	H	Manchester U.	D 0-0	0-0	1		47,058
29	A	Norwich C.	W 1-0	1-0	1	Giles	31,993
Oct 6	H	Stoke C.	D 1-1	1-0	1	Jones	36,562
13	A	Leicester C.	D 2-2	2-2	1	Jones, Bremner	36,978
20	H	Liverpool	W 1-0	1-0	1	Jones	44,911
27	A	Manchester C.	W 1-0	0-0	1	Bates	45,346
Nov 3	H	West Ham U.	W 4-1	2-0	1	Bates, Jones 2, Clarke	36,869
10	A	Burnley	D 0-0	0-0	1		37,894
17	H	Coventry C.	W 3-0	1-0	1	Clarke, Jordan, Bremner	35,552
24	A	Derby Co.	D 0-0	0-0	1		36,003
Dec 1	H	Q.P.R.	D 2-2	0-1	1	Bremner, Jones	32,194
8	A	Ipswich T.	W 3-0	0-0	1	Yorath, Jones, Clarke	27,110
15	A	Chelsea	W 2-1	1-0	1	Jordan, Jones	40,768
22	H	Norwich C.	W 1-0	0-0	1	Yorath	34,747
26	A	Newcastle U.	W 1-0	1-0	1	Madeley	54,474
29	A	Birmingham C.	D 1-1	0-1	1	Jordan	50,451
Jan 1	H	Tottenham H.	D 1-1	1-0	1	Jones	46,545
12	H	Southampton	W 2-1	1-0	1	Jones, Jordan	35,000
19	A	Everton	D 0-0	0-0	1		55,811
Feb 2	H	Chelsea	D 1-1	0-1	1	Cherry	41,510
5	H	Arsenal	W 3-1	0-1	—	Simpson (og), Jordan 2	26,778
9	A	Manchester U.	W 2-0	0-0	1	Jones, Jordan	60,025
23	A	Stoke C.	L 2-3	2-2	1	Bremner, Clarke	39,598
26	H	Leicester C.	D 1-1	1-0	—	Lorimer (pen)	30,489
Mar 2	H	Newcastle U.	D 1-1	0-0	1	Clarke	46,611
9	H	Manchester C.	W 1-0	1-0	1	Lorimer (pen)	36,578
16	A	Liverpool	L 0-1	0-0	1		56,003
23	H	Burnley	L 1-4	1-2	1	Clarke	39,335
30	A	West Ham	L 1-3	1-0	1	Clarke	37,480
Apr 6	H	Derby Co.	W 2-0	1-0	1	Lorimer, Bremner	37,838
13	A	Coventry C.	D 0-0	0-0	1		35,182
15	H	Sheffield U.	D 0-0	0-0	—		41,140
16	A	Sheffield U.	W 2-0	0-0	—	Lorimer 2 (1 a pen)	39,972
20	H	Ipswich T.	W 3-2	2-1	1	Lorimer, Bremner, Clarke	44,015
27	A	Q.P.R.	W 1-0	0-0	1	Clarke	35,353

Goalscorers

League (66): Jones 14, Clarke 13, Lorimer 12 (5 pens), Bremner 10, Jordan 7, Giles 2, Madeley 2, Bates 2, Yorath 2, Cherry 1, Own Goal 1.
F.A. Cup (7): Lorimer 2 (1 pen.), Jordan 2, Jones, Yorath, Bremner.

League Cup	Second Round	Ipswich T. (a)	0-2
F.A. Cup	Third Round	Wolverhampton W. (a)	1-1
		(h)	1-0
	Fourth Round	Peterborough U. (a)	4-1
	Fifth Round	Bristol C. (a)	1-1
	Fifth Round	Bristol C. (a)	1-1
		(h)	0-1

Harvey	Reaney	Madeley	Bremner	McQueen	Hunter	Lorimer	Clarke	Jones	Giles	Gray, E.	Cherry	Jordan	Yorath	Bates	Gray, F.	Ellam	Cooper	Stewart	Liddell
1	2	3	4	5	6	7	8	9	10	11									
1	2	3	4	5	6	7	8	9	10	11									
1	2	3	4	5	6	7	8*	9	10	11	12								
1	2	3	4	5	6	7	8	9	10	11*		12							
1	2	3	4	5	6	7*	8	9	10	11		12							
1		3	4	5	6		8	9	10*		2	11	7	12					
1	2	10	4	5	6		8	9		11	3	7							
1		3	4	5	6		8	9	10	11	2	7							
1	2	11	4	5	6		8	9	10		3	7							
1	2	5	4		6	7*	8	9	10		3		12	11					
1		3	4	5	6	7	8	9	10*		2	12		11					
1		2	4	5	6	7	8	9			3		11	10					
1		3	4	5	6	7	8	9	10*		2	12		11					
1	2	11	4	5	6	7	8	9			3			10					
1	2	11	4	5	6	7	8	9			3	12		10*					
1	2	11	4	5	6	7*	8				3	9	12	10					
1	2		4	5	6	7	8				3	9	11	10					
1	2		4	5	6	7	8	9			3	12	11	10*					
1	2	11	4	5	6	7	8*	9			3	12	10						
1	2	11	4	5	6	7		9			3	8	10						
1	2	11	4	5	6	7		9			3	8	10						
1	2	11	4	5	6	7		9			3	8	10						
1	2	11	4	5	6	7		9			3	8	10						
1	2	11	4	5	6	7	8*	9			3	10	12						
1	2	5	4		6	7		9			3	8	10		11				
1	2	5	4		6	7		9			3	8	10		11*	12			
1	2	11	4	5	6	7	8				3	9	12				10*		
1	2	11	4		6	7	8				3	9	10			5			
1	2*	11	4	5	6	7	8	9			3	12	10						
1		11	4		6	7	8		10*		3	9	2			5	12		
	2	11	4		6	7	8				3	9	10*		12	5		1	
	2		4	5	6	7*	8				3	9	10		11			1	12
	2	11	4	5	6	7	8				3	9	10					1	
1	2	11	4	5	6	7	8	12			3	9*	10						
1	2	11	4	5	6	7*	8	12			3	9	10						
1	2	11	4	5	6		8	12	7		3	9*	10						
1	2	11	4	5	6	7			8		3	9	10						
1	2	11	4	5	6	7			10		3	9	8						
1	2	11	4	5	6	7	8	9	10*		3				12				
1	2	11	4	5	6	7	8*	9			3		10		12				
1	2	10	4	5	6	7	8	9		11	3								
1	2*	11	4	5	6	7	8		10		3	9	12						
39	36	39	42	36	42	37	34	28	17	8	37	25	23	9	3	3	1	3	
								+ 3s			+ 1s	+ 8s	+ 5s	+ 1s	+ 3s	+ 1s	+ 1s		+ 1s

LEEDS UNITED—PLAYERS

Player and position	*Ht.*	*Wt.*	*Birthplace*	*Clubs*	*League*	
					Appearances	*Goals*
Goalkeepers						
David Harvey (Scotland)	5 11	11 10	Leeds	Leeds U.	110	—
David Stewart	6 1	12 10	Glasgow	Ayr U.	157	—
				Leeds U.	3	—
Glan Letheren	6 1	12 4	Briton Ferry	Leeds U.	—	—
Defenders						
Terry Cooper (England)	4 7½	10 9	Castleford	Leeds U.	229+10	7
*Nigel Davey	5 9	10 10	Garforth	Leeds U.	13+1	—
Paul Madeley (England)	6 0	12 13	Leeds	Leeds U.	303+10	21
Paul Reaney (England)	5 10	11 3	Fulham	Leeds U.	432+5	5
Peter Hampton	5 6¼	9 5½	Bishop Auckland	Leeds U.	2	—
Roy Ellam	6 0	12 6	Hemsworth	Bradford C.	149	12
				Huddersfield T.	207	8
				Leeds U.	9+2	—
Gordon McQueen (Scotland)	6 2	13 0	Scotland	St. Mirren	57	5
				Leeds U.	42	—
Trevor Cherry	5 8½	11 2	Huddersfield	Huddersfield T.	184+2	10
				Leeds U.	75+2	2
Norman Hunter (England)	5 11½	12 8	Eighton Banks	Leeds U.	475	16
Neil Davids	6 0	11 3	Keighley	Leeds U.	—	—
Carl Harriss	5 9	10 8	Neath	Leeds U.	—	—
Byron Stevenson	5 10	10 0	Llanelli	Leeds U.	—	—
Derek Loadwick	5 7	10 8	Middlesbrough	Leeds U.	—	—
Peter Tymczyszyn	5 8	10 13	Bradford	Leeds U.	—	—
Midfield						
Billy Bremner (Scotland)	5 5½	9 13	Stirling	Leeds U.	520+1	86
Frankie Gray	5 7¼	9 13¼	Glasgow	Leeds U.	6+4	1
*James O'Neill	5 9½	12 2	Belfast	Leeds U.	—	—
Johnny Giles (Eire)	5 7	10 0	Dublin	Manchester U.	98	10
				Leeds U.	352	85
Terry Yorath	5 10	10 12	Cardiff	Leeds U.	52+22	3
Forwards						
Mick Bates	5 7	10 7	Doncaster	Leeds U.	100+20	4
Allan Clarke (England)	6 0	11 1	Willenhall	Walsall	72	41
				Fulham	84	45
				Leicester C.	36	12
				Leeds U.	174	78
Eddie Gray (Scotland)	5 10	11 5	Glasgow	Leeds U.	194+5	33
Mick Jones (England)	5 10	11 9	Worksop	Sheffield U.	149	63
				Leeds U.	215+4	76
Gary Liddell	5 9	9 11¼	Bannockburn	Leeds U.	1+1	—
Peter Lorimer (Scotland)	5 10	11 2	Dundee	Leeds U.	316+11	123
William McGinley	5 5½	9 10¼	Dunfries	Leeds U.	0+1	—
Joe Jordan (Scotland)	5 11¾	11 12	Carluke	Morton	7+3	1
				Leeds U.	46+26	16
David McNiven	5 6	11 4	Stonehouse	Leeds U.	—	—
Keith Parkinson	5 11	11 2	Preston	Leeds U.	—	—

LEICESTER CITY

Chairman: T. S. Bloor.

Directors: J. H. Burridge, W. S. G. Needham, T. W. Shipman, D. E. Sharp, A. E. Pallett, L. T. Shipman.

Turned Professional and Limited Company: 1894.

Manager: Jimmy Bloomfield. *Secretary:* J. R. Smith.

Year Formed: 1884.

Previous Grounds: 1884, Victoria Park; 1887, Belgrave Road; 1888, Victoria Park; 1891, Filbert Street.

Previous Name: 1884–1919, Leicester Fosse.

Honours: *Football League*, Division 1, Runners-up: 1928–29. Division 2, Champions: 1924–25, 1936–37, 1953–54, 1956–57; 1970–71. Runners-up: 1907–08. *F.A. Cup*, Runners-up: 1949, 1961, 1963, 1969. *Football League Cup*, Winners: 1964; Runners-up: 1965.

European Competitions: *European Cup Winners Cup:* 1961–62.

Record Victory: 10-0 v Portsmouth, Division 1, Oct. 20th, 1928.

Record Defeat: 0-12 (as Leicester Fosse) v Nottingham F., Division 1, Apr. 21st, 1909.

Most League Points: 61, Division 2, 1956–57.

Most League Goals: 109, Division 2, 1956–57.

Highest League Scorer in Season: Arthur Rowley, 44, Division 2, 1956–57.

Most Capped Player: Gordon Banks, 37 (73), England.

Most League Appearances: Adam Black, 530, 1919–35.

Most Goals in Total Aggregate: Arthur Chandler, 262, 1923–35.

Record Transfer Fee Received: £250,000 from Derby Co. for David Nish, Sept. 1972.

Record Transfer Fee Paid: £150,000 to Fulham for Allan Clarke, June 1968.

Managers Since the War: Johnny Duncan, Norman Bullock, David Halliday, Matt Gillies Frank O'Farrell.

Address of Club Shop: Filbert Street ground.

Filbert St., Leicester. Telephone Leicester 57111/2 (Match information Leicester 539199). *Record attendance:* 47,298 v Tottenham, F.A. Cup 5th Rd., February 18, 1928. *Record receipts:* £20,030 v Fulham, F.A. Cup 4th Rd., replay, Jan. 30, 1974. *Pitch measurements:* 112 yds × 75 yds.

How to get there: Corporation buses from Humberstone Gate and Waterloo St. (opposite railway station) in city centre. Nearest station Leicester London Road. Midland Red run bus services to the town centre from outlying districts.

Match tickets: Seats can be booked from two matches in advance.

Car parking: Parking adjacent to the ground is for season-ticket holders only. There is nearby street parking and also a public car park about five minutes walk from the ground.

Entertainments/catering facilities: A private season-ticket members bar in the main stand, and catering bars in all sections of the ground.

Club shop: Situated under the main stand; sells all types of souvenirs.

Handbooks/programmes: Both handbooks and programmes are available from the club shop.

Extra information: A league inquiry after Leicester's record defeat discovered that the players had been celebrating a team-mate's wedding!

Club Colours: Blue shirts with white collar and cuffs, white shorts, white stockings.

Change Colours: Red shirts, white shorts, navy stockings.

Club Captain: Keith Weller.

Physiotherapist: George Preston.

Club Nickname: 'Filberts' and 'Foxes'.

LEICESTER CITY 1973–74 LEAGUE RECORD

Date	Venue	Opponents	Result	H/T Score	League Pos'n	Goalscorers	Attendance
Aug 25	A	Ipswich T.	D 1-1	0-1	—	Sammels	20,207
28	A	Everton	D 1-1	0-1	—	Weller	33,539
Sept 1	H	Liverpool	D 1-1	0-0	11	Birchenall	29,347
5	H	Manchester U.	W 1-0	0-0	—	Worthington	29,152
8	A	Arsenal	W 2-0	0-0	5	Glover, Stringfellow	28,558
12	A	Manchester U.	W 2-1	1-0	—	Weller, Stringfellow	40,793
15	H	Manchester C.	D 1-1	0-0	4	Weller	28,460
22	A	West Ham U.	D 1-1	0-0	5	Worthington	23,567
29	H	Coventry C.	L 0-2	0-1	6		29,319
Oct 6	A	Sheffield U.	D 1-1	1-1	7	Weller	21,589
13	H	Leeds U.	D 2-2	2-2	8	Worthington, Birchenall	36,978
20	A	Derby Co.	L 1-2	0-1	8	Worthington	34,205
27	H	Southampton	L 0-1	0-0	11		18,753
Nov 3	A	Norwich C.	L 0-1	0-1	13		20,929
10	H	Newcastle U.	W 1-0	1-0	10	Weller	20,726
17	H	Burnley	W 2-0	1-0	10	Glover, Stringfellow	21,781
24	A	Birmingham C.	L 0-3	0-1	10		27,719
Dec 1	H	Tottenham H.	W 3-0	2-0	9	Glover 2, Earle	22,088
8	A	Chelsea	L 2-3	2-1	12	Worthington, Earle	20,676
15	H	Q.P.R.	W 2-0	0-0	10	Worthington, Glover	17,614
22	A	Coventry C.	W 2-1	1-1	5	Glover, Worthington	23,324
26	H	Wolverhampton W.	D 2-2	2-1	8	Worthington 2 (1 pen)	30,547
29	H	Arsenal	W 2-0	1-0	5	Worthington, Earle	25,860
Jan 1	A	Liverpool	D 1-1	1-0	4	Weller	39,110
12	A	Manchester C.	L 0-2	0-1	7		27,488
19	H	Ipswich T.	W 5-0	2-0	4	Worthington 3 (2 pens), Munro, Beattie (og)	24,280
Feb 2	A	Q.P.R.	D 0-0	0-0	5		22,646
9	H	West Ham	L 0-1	0-0	7		27,032
23	H	Sheffield U.	D 1-1	1-0	7	Worthington	24,107
26	A	Leeds U.	D 1-1	0-1	—	Weller	30,489
Mar 2	H	Everton	W 2-1	1-0	6	Worthington, Earle	22,286
16	H	Derby Co.	L 0-1	0-1	7		30,423
18	A	Southampton	L 0-1	0-0	—		26,600
23	A	Newcastle U.	D 1-1	0-0	8	Waters	30,390
Apr 6	H	Birmingham C.	D 3-3	2-2	9	Cross, Glover 2	28,486
13	A	Burnley	D 0-0	0-0	9		18,091
15	A	Stoke C.	L 0-1	0-0	—		21,468
16	H	Stoke C.	D 1-1	1-1	—	Worthington	21,682
20	H	Chelsea	W 3-0	1-0	9	Worthington 2, Glover	22,628
23	A	Wolverhampton W.	L 0-1	0-0	—		23,574
27	A	Tottenham H.	L 0-1	0-0	11		20,110
29	H	Norwich C.	W 3-0	0-0	9	Worthington 2, Earle	16,786

Goalscorers

League (51): Worthington 20 (3 pens), Glover 9, Weller 7, Earle 5, Stringfellow 3, Birchenall 2, Sammels 1, Munro 1, Waters 1, Cross 1, Own Goal 1.
League Cup (5): Weller 2, Worthington 2, Stringfellow.
F.A. Cup (11): Earle 3, Glover 3, Worthington 2, Waters 2, Weller.

League Cup	Second Round	Hull C. (h)	3-3
		(a)	2-3
F.A. Cup	Third Round	Tottenham H. (h)	1-0
	Fourth Round	Fulham (a)	1-1
		(h)	2-1 (a.e.t.)
	Fifth Round	Luton T. (a)	4-0
	Sixth Round	Q.P.R. (a)	2-0
	Semi-Final	Liverpool	0-0 (at Old Trafford) 1-3 (at Villa Park)

Shilton	Whitworth	Rofe	Stringfellow	Munro	Cross	Weller	Sammels	Worthington	Birchenall	Glover	Farrington	Partridge	Woollett	Jopling	Earle	Tomlin	Waters	Yates	Kruse
1	2	3	4	5	6	7	8	9	10	11									
1	2	3	4	5	6	7	8	9	10	11									
1	2	3	4	5	6	7	8	9	10	11									
1	2	3	4	5	6	7	8	9	10	11									
1	2	3	4	5	6	7	8	9	10	11									
1	2	3	4	5	6	7	8	9	10	11									
1	2	3	4	5	6	7	8	9	10	11									
1	2	3		5	6	7	8	9	10	11	4								
1	2	3		5	6	7	8	9	10	11		4							
1	2	3	4	5	6*	7	8	9	10	11	12								
1	2	3	4	5		7	8	9	10	11			6						
1	2	3	4	5		7	8	9	10	11	12		6*						
1		3	4	5	6	7	8	9	10	11			2						
1	2	3	4	5	6	7	8	9	10	11									
1	2	3	4	5	6	7	8	9	10	11									
1	2	3	8	5	6	7	4	9	10	11									
1	2	3	4*	5	6	7	8	9	10	11				12					
1	2	3	12		6	7*	4	9	10	11			5		8				
1	2	3	12	5	6	7	4	9	10	11					8*				
1	2	3		5	6	7	8	9	10	11					4				
1	2	3		5	6	7	8	9	10	11					4				
1	2	3		5	6	7	8	9	10	11					4				
1	2	3		5	6	7	8	9	10*	11			12		4				
1	2	3		5	6	7	8	9	10	11*			12		4				
1	2	3		5	6	7	8	9	10						4	11			
1	2	3		5	6	7	8	9	10						4	11			
1	2	3		5	6	7	8	9	10	11					4				
1	2	3		5	6	7	8	9	10	11					4				
1	2	3	12	5	6	7	8	9	10*	11					4				
1	2	3		5	6	7	8	9		11			10		4				
1	2	3	12	5	6	7	8	9		11			10*		4				
1	2	3	12	5	6	7	8	9							4	11*	10		
1	2	3	11	5	6	7	8	9							4		10		
1	2	3*	11	5	6	7	8	9							4		10	12	
1	2	3		5	6	7	8	9		11					4		10		
1	2	3		5	6	7	8	9		11					4		10		
1	2	3		5	6	7*	8	9		11					4		10	12	
1	2	3		5	6	7	8	9		11					4		10		
1	2	3		5	6	7		9	8	11					4		10		
1	2	3		5	6	7	8	9	10	11					4				
1	2	3			6	7	8	9	10	11					4				5
1	2	3	12		6	7	8	9	10						4	11*			5
42	41	42	17	39	40	42	41	42	33	36	1	1	6		25	4	8		2
			+ 6s								+ 2s		+ 2s	+ 1s				+ 2s	

LEICESTER CITY—PLAYERS

Player and position	*Ht.*	*Wt.*	*Birthplace*	*Clusb*	*League Appearances*	*Goals*
Goalkeepers						
Peter Shilton (England)	6 0	12 10	Leicester	Leicester C.	281	1
Mark Wallington	6 0	12 0	Sleaford	Walsall	11	—
				Leicester C.	6	—
Carl Jayes	6 0	12 6		Leicester C.	—	—
Defenders						
Graham Capewell	5 11	10 8	Leicester	Leicester C.	—	—
Pat Kruse	5 11	12 4		Leicester C.	2	—
Steve Whitworth	5 9	11 1	Coalville	Leicester C.	163	—
Alan Woollett	5 11	11 3	Leicester	Leicester C.	128+13	—
Dennis Rofe	5 7	10 11½	Fulham	Orient	170+1	6
				Leicester C.	79	—
Tom Kilkelly	5 11	10 9	Galway	Leicester C.	—	—
Malcolm Munro	6 0	12 0		Leicester C.	43+1	1
Martyn Capewell	5 11	10 8	Leicester	Leicester C.	—	—
Stephen Yates	6 0	13 0		Leicester C.	0+2	—
Midfield						
Graham Cross	6 0	13 0	Leicester	Leicester C.	457	29
Jon Sammels	5 9½	11 5	Ipswich	Arsenal	212+3	39
				Leicester C.	111+1	10
Joe Waters	5 5	10 5	Limerick	Leicester C.	8	1
Keith Weller (England)	5 10	12 1	Islington	Tottenham H.	19+2	1
				Millwall	121	38
				Chelsea	34+4	14
				Leicester C.	113	20
Forwards						
Alan Birchenall	6 0	12 8	East Ham	Sheffield U.	106+1	31
				Chelsea	74+1	20
				C. Palace	41	11
				Leicester C.	98	11
Steve Earle	5 9	10 13	Feltham	Fulham	286+6	96
				Leicester C.	25	5
Len Glover	5 9	12 0	London	Charlton Ath.	177	20
				Leicester C.	216+3	34
Robert Lee	6 1	12 5		Leicester C.	1+1	—
*Malcolm Partridge	6 0½	12 3	Calow	Mansfield T.	66+3	20
				Leicester C.	24+12	4
				Charlton Ath. (on loan)	1+1	—
Mike Stringfellow	6 0	11 4	Kirkby in Ashfield	Mansfield T.	58	10
				Leicester C.	294+17	80
David Tomlin			Nuneaton	Leicester C.	18+7	2
*Derek Watts	5 8	11 8		Leicester C.	—	—
				Northampton T. (on loan)	0+1	—
Frank Worthington (England)	5 10½	11 10	Halifax	Huddersfield T.	166+5	42
				Leicester C.	81	30

Chairman: D. W. L. Bocock.

Directors: G. Cook, S. Haig, H. Dove, C. Warner.

Manager: Graham Taylor.

General Manager: R. Chapman, A.C.A.

Secretary: R. Chester.

Year Formed: 1883. *Turned Professional:* 1892.

Limited Company: 1892.

Previous Grounds: 1883, John O'Gaunt's; 1894, Sincil Bank.

Honours: *Football League*, highest position in Division 2: 5th, 1901–02. Division 3(N), Champions: 1931–32, 1947–48, 1951–52; Runners-up: 1927–28, 1930–31, 1936–37. *F.A. Cup*, best season: 1st Rd. of Second Series (5th Rd. equivalent), 1886–87, 2nd Rd. (5th Rd. equivalent), 1889–90, 1901–02. *Football League Cup*, best season: 4th Rd., 1967–68.

Record Victory: 11-1 v Crewe Alex., Division 3(N), Sept. 29th, 1951.

Record Defeat: 3-11 v Manchester C., Division 2, Mar. 23rd, 1895.

Most League Points: 69, Division 3(N), 1951–52.

Most League Goals: 121, Division 3(N), 1951–52.

Highest League Scorer in Season: Alan Hall, 42, Division 3(N), 1931–32.

Most League Goals in Aggregate: Andy Graver, 144, 1950–55 and 1958–61.

Most Capped Players: David Pugh, 3 (7), Wales; Con Moulson, 3 (6) Eire; George Moulson, 3, Eire.

Most League Appearances: Tony Emery, 402, 1946–59.

Record Transfer Fee Received: £29,500 from Leicester C. for Andy Graver, Dec. 1954.

Record Transfer Fee Paid: £15,555 to Darlington for Alan Harding, March 1973.

Managers Since the War: Bill Anderson, Bob Chapman, Ron Gray, Bert Loxley, David Herd.

Address of Club Shop or Boutique: Red Imps Shop on Ground.

Sincil Bank, Lincoln. Telephone Lincoln 21912 and 21298. *Ground capacity:* 25,300. *Record attendance:* 23,196 v Derby Co., League Cup 4th Rd., Nov. 15, 1967. *Record receipts:* £5,861 v Derby Co., League Cup 4th Rd., November 15, 1967. *Pitch measurements:* 110 yds × 75 yds.

How to get there: There is a regular bus service from Lincoln Central Station to the ground, although there are no special buses. Nearest stations are Lincoln Central and Lincoln St Marks.

Match tickets: Bookings accepted by telephone or by letter. They are received up to 5.00 p.m. on the Friday before a Saturday match and up to 5.00 p.m. on the Tuesday before a Wednesday night match.

Car parking: Limited to 150 cars at the ground.

Entertainments/catering facilities: Social club at the ground with light catering before and after the match.

Club shop: Sited on the ground; sells all types of souvenirs.

Handbooks/programmes: Programmes available at each game or by subscription.

Extra information: Tom Keetley scored six times in 21 minutes for Lincoln against Halifax Town, January 16, 1932.

Club Colours: Red and white striped shirts, black shorts, red and white stockings.

Change Colours: Yellow shirts, blue shorts, yellow stockings.

Club Trainer/Coach: George Kerr.

Physiotherapist: Bert Loxley.

Club Nickname: 'The Red Imps'.

LINCOLN CITY 1973–74 LEAGUE RECORD

Date	*Venue*	*Opponents*	*Result*	*H/T Score*	*League Pos'n*	*Goalscorers*	*Attendance*
Aug 25	H	Scunthorpe U.	W 1-0	0-0	—	McNeil	6327
Sept 1	A	Torquay U.	L 1-2	1-0	13	Smith	2654
8	H	Stockport Co.	D 1-1	0-1	11	Cooper	4132
12	H	Peterborough U.	D 1-1	0-1	—	McNeil	5863
15	A	Workington	D 1-1	0-1	13	Harding	1190
18	A	Barnsley	W 1-0	0-0	—	Ward	2561
22	H	Bradford C.	L 0-1	0-1	9		4456
29	A	Chester	W 3-2	3-1	8	Smith, Symm, Branfoot	2762
Oct 3	H	Barnsley	D 1-1	0-0	—	Smith	3841
6	H	Brentford	W 3-2	0-2	8	Ward 2, McNeil	4056
13	A	Reading	D 0-0	0-0	8		7119
20	H	Darlington	W 2-1	2-1	6	Harding, Ward	3946
22	A	Peterborough U.	L 0-1	0-0	—		9125
27	A	Hartlepool	W 2-0	0-0	7	Ward, Branfoot	1882
Nov 3	H	Newport Co.	W 3-0	2-0	5	Spencer, Ward, Smith	4389
10	A	Swansea C.	L 0-3	0-2	7		1855
13	A	Bury	L 1-2	0-0	—	McNeil	3683
17	H	Exeter C.	W 2-1	0-0	6	McNeil, Harding	4100
Dec 1	H	Crewe Alex.	W 4-2	1-2	4	Smith, Ward 2, Harding	2443
8	A	Northampton T.	L 0-1	0-0	5		3464
22	H	Chester	D 2-2	1-0	6	McNeil 2 (1 pen)	3142
26	A	Mansfield T.	L 3-4	1-1	7	McNeil 3	4476
29	A	Stockport Co.	D 2-2	0-1	7	McNeil, Graham	2246
Jan 1	H	Torquay U.	W 3-0	1-0	5	Worsdale, Harding 2	5139
5	A	Colchester U.	L 1-4	0-3	7	McNeil	4398
12	H	Workington	W 2-0	1-0	7	McNeil, Ward	3254
19	A	Scunthorpe U.	D 1-1	0-0	4	McNeil (pen)	5379
27	H	Rotherham U.	W 2-1	1-0	4	McNeil, Ward	6157
Feb 3	H	Gillingham	L 2-3	2-0	6	Spencer, Ward	7150
10	A	Bradford	L 0-4	0-3	8		6510
17	H	Reading	L 0-2	0-1	11		4866
23	A	Brentford	L 1-2	1-1	11	McNeil	4170
Mar 3	H	Mansfield T.	D 1-1	1-0	11	Ward	2615
9	H	Hartlepool	L 0-1	0-1	13		1880
17	A	Darlington	W 3-0	1-0	13	McNeil, Ward, Cooper	3132
23	H	Swansea C.	D 2-2	2-2	15	Ward 2	2353
27	H	Colchester U.	L 0-1	0-0	—		2638
30	A	Newport Co.	W 1-0	1-0	12	Ward	1908
Apr 2	A	Rotherham U.	L 0-2	0-0	—		2350
6	H	Bury	W 4-3	1-2	12	McNeil, Booth 3	3562
13	A	Exeter C.	W 1-0	1-0	10	Graham	3687
15	H	Doncaster R.	D 3-3	3-1	—	Ellis, McNeil, Ward	2863
16	A	Doncaster R.	L 0-2	0-2	—		2385
20	H	Northampton T.	D 1-1	0-0	9	Oman (og)	2530
24	A	Gillingham	L 0-2	0-2	—		9094
27	A	Crewe Alex.	L 1-2	1-1	11	Worsdale	1372

Goalscorers

League (63): McNeil 19 (2 pens), Ward 17, Harding 6, Smith 5, Booth 3, Cooper 2, Branfoot 2, Spencer 2, Graham 2, Worsdale 2, Symm 1, Ellis 1, Own Goal 1.

League Cup (1): Symm.

League Cup	First Round	Rotherham U. (a)	1-2
F.A. Cup	First Round	Doncaster R. (a)	0-1

Kennedy	Branfoot	Leigh	Symm	Ellis	Cooper	Ward	Harding	McNeil	Heath	Smith	Worsdale	McGeough	Peden	Musson	Spencer	Graham	Hulme	Booth	Scott	Fleming	Wiggett
1	2	3	4	5	6	7	8	9	10*	11	12										
1	2	3	4	5	6	9	11			10	7	8									
1	2		4	5	6	7	11			10		8	3	9*	12						
1	2	3	4	5	6	7	11	9		10					8						
1	2	3	4	5	6	7*	11	9		10		12			8						
1	2	3	4	5	6	12	11	9		10		7			8*						
1	2	3	4	5	6	12	11*	9		10		7				8					
1	2	3	4	5	6		11	9		8		7				10					
1	2	3	4	5	6		11	9		10		7				8					
1		3	4	5	2	7		10		11	12	8			6	9*					
1	2	3	4	5		7	11	9		10		8			6						
1	2	3		5	6	8	4			11	7	10			9						
1	2	3		5	6	8	4			11	7	10			9						
1	2	3		5	6	11	9*			10	7	4			8	12					
1	2			5	6	9	8			11	7*	10	3		4	12					
1	2	3		5	6	8	10			11*	7	4			9	12					
	2			5	6	8*	7	12		11		10	3		4	9	1				
1	2	3		5	6		7	9		11		10			4	8					
1	2	3	4	5		7	12	9		11		10*			6	8					
1	2	3	4*	5		7	12	9		11		10			6	8					
1	2	3	4	5		7		9			12	10		11*	6	8					
1	2	3		5	6	7*	11	9			12	10			4	8					
1	2	3		5	6	7*	11	9			12	10			4	8					
1	2	3		5	6		11	9			7	10			4	8					
1	2	3		5	6		11	9			7	10			4	8					
	2			5	11	7	10	9				8	3	6	4		1				
	2			5	6	10	11	9			7	8	3		4		1				
	2		12	5	6	8	11	9			7*	10	3		4		1				
	2		11	5	6	8		9			7	10	3		4		1				
	2	12	7*	5	6	8		9			11	10	3		4		1				
1	2	3		5	6	7		9	11			10			12	8		4*			
1	2	3		5*	6	7		11	8			10			12	9		4			
1	2	3		5	6	7		9	11			10				3		4			
1	2	3	12	5	6	7		9*	11						4	8		10			
1	2	3		5	6	8		9	10		7			11				4			
1	2	3		5	6	8		9		10*	7			11		12		4			
1	2	3		5	6	8		9	10		7	12		11				4*			
1	2	3		5	6	8		11				10	12	7		9*		4			
1	2	3		5	6	8		11				10		7		9		4			
1	2	3		5	6	8		9		11		10		7*		12		4			
1	2	3		5	6	8		9*		11	12	10				7		4			
1	2			5		8		9	10	11			3			7		4	6		
1	2			5	6	8		9		11	12	10	3			7*		4			
1	2	3			6	8		11		10	7					9		4		5	
	2	3		5	6	8				11				7	4	9	1	10			
	2	3		5	6	8					7			4*	11	9	1	10			12
38	45	36	16	45	41	39	24	36	8	27	17	35	10	11	27	25	8	16	1	1	
		+ 1s	+ 2s			+ 2s	+ 2s	+ 1s			+ 7s	+ 2s	+ 1s		+ 3s	+ 5s					+ 1s

LINCOLN CITY—PLAYERS

Player and position	*Ht.*	*Wt.*	*Birthplace*	*Clubs*	*League Appearances*	*Goals*
Goalkeepers						
John Kennedy	6 2	11 10	Ireland	Celtic	—	—
				Lincoln C.	252	—
*Eric Hulme	5 10	11 3	Houghton le Spring	Nottingham F.	5	—
				Lincoln C.	23	—
Defenders						
Ian Branfoot	5 10	12 2	Gateshead	Sheffield W.	33+3	—
				Doncaster R.	156	5
				Lincoln C.	45	2
*George Peden	5 8	11 3	Scotland	Hearts	13	—
				Lincoln C.	224+2	15
Dennis Leigh	5 8½	10 11	Doncaster	Doncaster R.	34+2	1
				Rotherham U.	154+5	10
				Lincoln C.	52+1	—
*Tommy Spencer	5 11	12 9½	Glasgow	Southampton	3	—
York C. 54+3(20)	Workington 167(10)			Lincoln C. 67+7(10)		
*Terry Branston	6 1	11 11	Rugby	Northampton T.	243+1	2
				Luton T.	101+2	9
				Lincoln C.	99+1	1
Sam Ellis	6 0	13 5	Ashton under Lyme	Sheffield W.	155+2	1
				Mansfield T.	64	7
				Lincoln C.	45	1
Kevin Scott				Lincoln C.	1	—
David Wiggett				Lincoln C.	0+1	—
Neil Fleming				Lincoln C.	1	—
Midfield						
David Kennedy	6 1	13 8	Sunderland	Leeds U.	2	1
				Lincoln C.	6+2	1
Jim McGeough	5 7	10 6	Waterford	Lincoln C.	55+3	—
				Hartlepool (on loan)	0+1	—
Colin Symm	5 10	11 10	Dunston-on-Tyne	Sheffield W.	15+3	1
				Sunderland	9+5	—
				Lincoln C.	44+3	4
Terry Cooper	5 9	11 0	Cwmbran	Newport Co.	64+4	1
				Notts Co.	3+6	—
				Lincoln C.	79	2
Forwards						
Peter Graham	5 10	10 4	Barnsley	Barnsley	16+3	—
				Halifax (on loan)	6	—
				Darlington	118+1	43
				Lincoln C.	25+5	2
Dixie McNeil	5 10	11 12	Melton Mowbray	Leicester C.	—	—
				Exeter C.	31	11
				Corby T.	(Non-League)	
				Northampton T.	84+1	33
				Lincoln C.	96+1	53
Dave Smith	5 7	10 7	Thornaby	Middlesbrough	1	—
				Lincoln C.	214+6	32
*Ian Musson	5 7½	11 0	Lincoln	Sheffield W.	—	—
				Lincoln C.	11	—
John Ward	5 8	10 10	Lindoln	Lincoln C.	68+10	31
				Workington (on loan)	9+2	3
*Mickey Worsdale	5 7	10 9½	Stoke-on-Trent	Stoke C.	4	—
				Lincoln C.	45+12	9
Alan Harding	5 9	11 0	Sunderland	Darlington	125+4	38
				Lincoln C.	35+2	9
Terry Heath	5 8	11 0	Leicester	Leicester C.	8	2
Hull C. 27+6(1)	Scunthorpe U. 174+3(50)			Lincoln C. 17(1)		

LIVERPOOL

DIV. 1

President: T. V. Williams. *Chairman:* J. W. Smith, J.P.

Directors: C. J. Hill, E. A. F. Sawyer, S. C. Reakes J.P., H. Cartwright, J. T. Cross, H. E. Roberts.

Manager: Bill Shankly. *Secretary:* P. B. Robinson.

Year Formed: 1892. *Turned Professional:* 1892.

Limited Company: 1892.

Honours: *Football League*, Division 1, Champions: 1900–01, 1905–06, 1921–22, 1922–23, 1946–47, 1963–64 1965–66, 1972–73. (Arsenal and Liverpool now have a joint record number of eight League Championship wins.) Runners-up: 1898–99, 1909–10, 1968–69, 1973-74. Division 2, Champions: 1893–94, 1895–96, 1904–05, 1961–62. *F.A. Cup*, Winners: 1965, 1973-74. Runners-up: 1914, 1950, 1971. *Football League Cup*, best season: 5th Rd., 1972–73, 1973–74. **European Competitions:** *European Cup:* 1964–65, 1966–67, 1973–74. *European Cup Winners' Cup:* 1965–66 (Finalists) 1971–72. *European Fairs Cup:* 1967–68, 1968–69, 1969–70, 1970–71. *UEFA Cup*, 1972–73 (winners).

Record Victory: 10-0 v Dundalk, Fairs Cup, Sept. 16, 1969.

Record Defeat: 1-9 v Birmingham C., Division 2, Dec. 11th, 1954.

Most League Points: 62, Division 2, 1961–62.

Most League Goals: 106, Division 2, 1895–96.

Highest League Scorer in Season: Roger Hunt, 41, Division 2, 1961–62.

Most League Goals in Total Aggregate: Roger Hunt, 245, 1959–69.

Most Capped Player: Roger Hunt, 34, England.

Most League Appearances: Ian Callaghan, 500, 1960–74.

Record Transfer Fee Received: £80,000 from Coventry C. for Tony Hateley, Sept. 1968, and £80,000 from Aston Villa for Alun Evans, June 1972.

Record Transfer Fee Paid: £110,000 to Cardiff C. for John Toshack, Nov. 1970.

Managers Since the War: George Kay, Don Welsh, Phil Taylor.

Address of Supporters Club: 1 Lower Breck Rd.

Address of Club Shop or Boutique: Same as ground.

Anfield Road, Liverpool 4. Telephone 051–263–2361. *Telegraphic address:* 'Goalkeeper Liverpool'. *Ground capacity:* 56,318. *Record attendance:* 61,905 v Wolverhampton W., F.A. Cup 4th Rd., February 2, 1952. *Record receipts:* £28,000 v Leeds, Semi-final, Fairs Cup, April 14, 1971. *Pitch measurements:* 110 yds × 75 yds.

How to get there: Buses 17d from Pier Head and 26, 27 from Castle Street. Nearest stations, Bankhall and Kirkdale.

Match tickets: Postal applications 19 days before the match.

Car parking: Limited street parking around the ground. Large privately owned car park in Priory Road within five minutes walk of the ground.

Entertainments/catering facilities: Licensed refreshment bars in all parts of the ground.

Club shop: Main shop run by the Development Association open Monday–Saturday. Small kiosks in the ground open on match days only.

Handbooks/programmes: No handbook. Programmes available on subscription from the secretary.

Extra information: Liverpool's defensive record of only 24 goals conceded in 1968–69 is the best in First Division history.

Club Colours: All red with white facings. *Change Colours:* White shirts with red collars and cuffs, black shorts, white stockings. *Captain:* Emlyn Hughes. *First Team Trainer:* Joe Fagan. *Club Nickname:* 'Reds' or 'Pool'.

LIVERPOOL 1973–74 LEAGUE RECORD

Date	*Venue*	*Opponents*	*Result*	*H/T Score*	*League Pos'n*	*Goalscorers*	*Attendance*
Aug 25	H	Stoke C.	W 1-0	1-0	—	Heighway	52,935
28	A	Coventry C.	L 0-1	0-0	—		29,305
Sept 1	A	Leicester C	D 1-1	0-0	12	Toshack	29,347
4	H	Derby Co.	W 2-0	1-0	—	Thompson, Keegan (pen)	45,237
8	H	Chelsea	W 1-0	1-0	3	Keegan	47,016
12	A	Derby Co.	L 1-3	1-2	—	Boersma	32,867
15	A	Birmingham C.	D 1-1	0-0	8	Hall	35,719
22	H	Tottenham H.	W 3-2	1-1	8	Lawler 2, Lindsay (pen)	42,901
29	A	Manchester U.	D 0-0	0-0	7		53,882
Oct 6	H	Newcastle U.	W 2-1	1-0	5	Cormack, Lindsay (pen)	45,612
13	A	Southampton	L 0-1	0-1	7		22,018
20	A	Leeds U.	L 0-1	0-1	7		44,911
27	H	Sheffield U.	W 1-0	1-0	6	Keegan	40,641
Nov 3	A	Arsenal	W 2-0	0-0	6	Hughes, Toshack	39,837
10	H	Wolverhampton W.	W 1-0	1-0	4	Heighway	38,088
17	H	Ipswich T.	W 4-2	3-1	3	Keegan 3 (1 pen), Cormack	37,420
24	A	Q.P.R.	D 2-2	1-0	5	Lloyd, Toshack	26,254
Dec 1	H	West Ham U.	W 1-0	1-0	2	Cormack	34,857
8	A	Everton	W 1-0	0-0	2	Waddle	56,098
15	A	Norwich C.	D 1-1	1-1	2	Cormack	20,628
22	H	Manchester U.	W 2-0	1-0	2	Keegan (pen), Heighway	40,420
26	A	Burnley	L 1-2	0-1	2	Cormack	24,404
29	A	Chelsea	W 1-0	1-0	2	Cormack	32,901
Jan 1	H	Leicester C.	D 1-1	0-1	2	Cormack	39,110
12	H	Birmingham C.	W 3-2	2-1	2	Keegan 2, Thompson	39,094
19	A	Stoke C.	D 1-1	0-0	2	Smith	32,789
Feb 2	H	Norwich C.	W 1-0	0-0	2	Cormack	31,742
5	H	Coventry C.	W 2-1	1-0	—	Lindsay (pen), Keegan	21,656
23	A	Newcastle U.	D 0-0	0-0	2		41,727
26	H	Southampton	W 1-0	0-0	—	Boersma	27,015
Mar 2	H	Burnley	W 1-0	0-0	2	Toshack	42,562
16	H	Leeds U.	W 1-0	0-0	2	Heighway	56,003
23	A	Wolverhampton W.	W 1-0	1-0	2	Hall	35,867
Apr 6	H	Q.P.R.	W 2-1	2-0	2	Lindsay (pen), Mancini (og)	54,027
8	A	Sheffield U.	L 0-1	0-0	—		31,809
12	A	Manchester C.	D 1-1	1-0	—	Cormack	43,284
13	A	Ipswich T.	D 1-1	0-1	2	Hughes	33,285
16	H	Manchester C.	W 4-0	4-0	—	Hall 2, Boersma, Keegan	50,781
20	H	Everton	D 0-0	0-0	2		55,858
24	H	Arsenal	L 0-1	0-0	—		47,997
27	A	West Ham	D 2-2	0-1	2	Toshack, Keegan	36,160
May 8	A	Tottenham H.	D 1-1	0-0	—	Heighway	24,718

Goalscorers

League (52): Keegan 12 (3 pens), Cormack 9, Heighway 5, Toshack 5, Hall 4, Lindsay 4 (4 pens), Boersma 3, Thompson (Phil) 2, Lawler 2, Hughes 2, Lloyd 1, Waddle 1, Smith 1, Own Goal 1.
League Cup (8): Callaghan 3, Toshack 2, Cormack, Heighway, Keegan.
F.A. Cup (15): Keegan 6, Toshack 3, Hall 2, Heighway 2, Cormack, Boersma.

League Cup	Second Round	West Ham U. (a)	2-2
		(h)	1-0
	Third Round	Sunderland (a)	2-0
	Fourth Round	Hull C. (a)	0-0
		(h)	3-1
	Fifth Round	Wolverhampton W. (a)	0-1
F.A. Cup	Third Round	Doncaster R. (h)	2-2
		(a)	2-0
	Fourth Round	Carlisle U. (h)	0-0
		(a)	2-0
	Fifth Round	Ipswich T. (h)	2-0
	Sixth Round	Bristol C. (a)	1-0
	Semi-Final	Leicester C.	0-0 (at Old Trafford) 3-1 (at Villa Park)
	Final	Newcastle U.	3-0

Clemence	Lawler	Lindsay	Thompson, P	Lloyd	Hughes	Keegan	Cormack	Heighway	Boersma	Callaghan	Toshack	Smith	Brownbill	Hall	McLaughlin	Waddle	Evans	Storton	Thompson, M.
1	2	3	4	5	6	7	8	9	10	11									
1	2	3	4	5	6	7	8	9	10	11									
1	2	3	4	5	6	7	8	9		11	10								
1	2		3	5	6	7	8	9		11	10	4							
1	2		3	5	6	7	8	9		11	10	4							
1	2		6	5	3	7	8	9	10	11		4							
1	2		3	5	6	7	8		9	11		4	10*	12					
1	2	3		5	6	7	8	9		11		4		10					
1	2	3		5	6	7	8	9		11		4		10					
1	2	3		5	6	7	8	9		11		4		10					
1	2	3		5	6	7	8	9		11		4		10					
1	2	3		5	6	7	8	9		11	10	4							
1	2	3		5	6	7	8	9		11	10	4							
1	2	3	4*	5	6	7	12	9		11	10				8				
1	2	3	4	5	6	7	8	9		11	10								
1	2	3	4	5	6	7	8	9		11	10								
1	2*	3	4	5	6	7	8	9	12	11	10								
1		3	4	5	6	7	8	9		11		2				10			
1		3	4	5	6	7*	8		10	11		2		12		9			
1		3	4	5	6	7	8	10		11		2				9			
1			4	5	6	7	8	10		11		2				9	3		
1			4	5	6	7	8	10		11		2				9	3		
1		3	4	5	6	7	8	9		11	10	2							
1		3	4	5	6	7	8	9		11	10							2	
1		3	4	5	6	7	8	9		11		2				10			
1		3	4	5	6	7	8	10*	12	11		2				9			
1		3	4	5*	6	7	12		9	11	10	2		8					
1		3	4		6	7	5		9	11		2		7		10			
1		3	4		6	7	5		10	11		2		8		9			
1	4	3			6	7	5		9	11		2		8		10			
1		3	4		6	7	5	12	9*	11	10	2		8					
1		3	4		6	7	5	9		11	10	2		8					
1		3	4		6	7	5	9		11	10	2		8					
1		3	4		6	7	5	9		11	10	2		8					
1		3	4		6	7	5	9		11	10	2		8					
1		3	4		6	7	5	9		11		2		8		10			
1		3	4		6	7	5	9	10	11		2		8					
1		3	4		6	7	5	9	10	11		2.		8					
1		3	4		6	7	5	9	10	11		2		8					
1		3	4		6	7	5	9		11	10	2		8					
1		3	4		6	7	5	9		11	10	2		8					
1		3	4		6	7	5	9		11		2		8					10
42	18	36	35	27	42	42	40	35	13	42	19	34	1	20	1	11	2	1	1
							+ 2s	+ 1s	+ 2s					+ 2s					

LIVERPOOL—PLAYERS

Player and position	*Ht.*	*Wt.*	*Birthplace*	*Clubs*	*League Appearances*	*Goals*
Goalkeepers						
Ray Clemence (England)	5 11½	12 0	Skegness	Scunthorpe U	48	—
				Liverpool	180	—
Frank Lane	6 1	12 10	Wallasey	Tranmere R.	76	—
				Liverpool	1	—
Graham Lloyd	5 9	11 0	Liverpool	Liverpool	—	—
Defenders						
Roy Evans	5 7	11 0	Bootle	Liverpool	9	—
Chris Lawler (England)	6 0	12 10	Liverpool	Liverpool	396	41
Brian Kettle	5 8	10 7	Prescot	Liverpool	—	—
Alec Lindsay (England)	5 8	10 10	Bury	Bury	126	14
				Liverpool	136+2	9
*John Webb	5 8½	10 7	Liverpool	Liverpool	—	—
				Plymouth Arg. (on loan)	4	—
Larry Lloyd (England)	6 2	12 4	Bristol	Bristol R.	43	1
				Liverpool	150	4
David Rylands	6 0	11 7	Liverpool	Liverpool	—	—
Tommy Smith (England)	5 10½	11 7	Liverpool	Liverpool	369	33
Phil Thompson	6 0	10 7	Liverpool	Liverpool	47+3	2
Joseph James	6 0	12 0	Bootle	Liverpool	—	—
Emlyn Hughes (England)	5 10½	11 13	Barrow	Blackpool	27+1	—
				Liverpool	294	31
Midfield						
Trevor Storton	6 1	12 4	Keighley	Tranmere R.	112+6	8
				Liverpool	5	—
Ian Callaghan (England)	5 7	11 1	Liverpool	Liverpool	498+2	44
John McLaughlin	5 8	10 3	Liverpool	Liverpool	38+2	2
John Higham	6 0	11 7	Liverpool	Liverpool	—	—
Brian Hall	5 7	10 6	Glasgow	Liverpool	93+14	8
Peter Cormack (Scotland)	5 8	10 12	Edinburgh	Hibernian	182	75
				Nottingham F.	74	15
Forwards						
Phil Boersma	5 10½	11 7	Liverpool	Liverpool	52+7	11
				Wrexham (on loan)	3+2	—
Derek Brownbill	5 9	10 10	Liverpool	Liverpool	1	—
Steve Heighway (Eire)	5 10½	11 7	Dublin	Liverpool	142+5	19
Kevin Keegan (England)	5 8	10 10	Armthorpe	Scunthorpe U.	120+4	18
				Liverpool	118	34
Kevin Kewley	5 8	10 7	Liverpool	Liverpool	—	—
Hugh McAuley	5 7	9 7	Bootle	Liverpool	—	—
				Tranmere R. (on loan)	13	1
Ian McDonald	5 7	10 5	Barrow	Barrow	30+5	2
				Workington	42	4
				Liverpool	—	—
John Toshack (Wales)	6 0	11 7	Cardiff	Cardiff C.	159+12	74
				Liverpool	90+1	36
				Liverpool	70+2	17
Peter Spiring	5 8	11 0	Glastonbury	Bristol C.	57+5	16
				Liverpool	—	—
Max Thompson				Liverpool	1	—
John Case	5 9	11 7	Liverpool	Liverpool	—	—
Derek McClatchey	5 8	10 7	Whiston	Liverpool	—	—
Thomas Tynan	5 8	10 7	Liverpool	Liverpool	—	—
Alan Waddle	6 3	12 12	Newcastle	Halifax T.	33+6	4
				Liverpool	11	1
David Fairclough	5 8	11 0	Liverpool	Liverpool	—	—

LUTON TOWN

DIV. 1

President: T. Hodgson.

Chairman: Robert Keens.

Directors: L. S. Hawkins, H. Richardson, J. A. C. Bain, R. I. Burr, R. J. Smith, E. Morecambe, D. Mortimer.

Secretary: R. Readhead.

Team Manager: Harry Haslam.

Year Formed: 1885. *Turned Professional:* 1890.

Limited Company: 1897.

Previous Grounds: 1885, Excelsior, Dallow Lane; 1897, Dunstable Road; 1905, Kenilworth Road.

© L.T.F.C. 1972

Honours: *Football League,* highest position in Division 1: 8th, 1957–58. Division 2, Runners-up: 1954–55, 1973–74. Division 3, Runners-up: 1969–70. Division 4, Champions: 1967–68. Division 3(S), Champions: 1936–37; Runners-up: 1935-36. *F.A. Cup,* best season: Runners-up: 1959. *Football League Cup,* best season: 4th Rd., 1963.

Record Victory: 12-0 v Bristol R., Division 3(S), Apr. 13th, 1936.

Record Defeat: 1-9 v Swindon T., Division 3(S), Aug. 28th, 1921.

Most League Points: 66, Division 4, 1967–68 (equalled Division 4 record).

Most League Goals: 103, Division 3(S), 1936–37.

Highest League Scorer in Season: Joe Payne, 55, Division 3(S), 1936–37.

Most Goals in Total Aggregate: 243, Gordon Turner, 1949–64.

Most Capped Player: George Cummins, 19, Eire.

Most League Appearances: Bob Morton, 494, 1948–64.

Record Transfer Fee Received: £180,000 from Newcastle U. for Malcolm Macdonald, May 1971.

Record Transfer Fee Paid: £100,000 to Burnley for Alan West, Oct. 1973.

Managers Since the War: George Martin, Dally Duncan, Syd Owen, Sam Bartram, Bill Harvey, Allan Brown, Alec Stock.

Address of Supporters Club: 'Hatters Club'.

70–72 Kenilworth Rd. Luton. Telephone Luton 23151-2. *Telegraphic Address:* 'Footbal, Luton'. *Ground capacity:* 25,000 (17,000 covered). *Record attendance:* 30,069 v Blackpool F.A. Cup 6th Rd. Replay, March 4, 1959. *Record receipts:* £15,000 v Leicester C., F.A. Cup 5th Rd., Feb. 17 1974. *Pitch measurements:* 112 yds × 72 yds.

How to get there: Nearest railway station, Luton Midland (six minutes walk). There is also a frequent bus service to and from the town centre to the ground, but the ground is central.

Match tickets: Seats can be booked one month before the game.

Car parking: Ample parking facilities adjacent to the ground entrance in Maple Road.

Entertainments/catering facilities: Licensed bars and refreshment bars on ground.

Club shop: Sells all types of souvenirs.

Handbooks/programmes: Handbooks and programmes can be obtained from club shop.

Extra information: Joe Payne scored 10 goals against Bristol Rovers in April 1936, a record individual score in a Football League match.

Club Colours: Orange shirt with one navy and one white vertical stripe on left side. Navy blue shorts. Orange stockings. *Change Colours:* White shirts, navy shorts, white stockings. *Club Captain:* Bobby Thomson. *First Team Trainer:* Reg Gane. *Club Nickname:* 'Hatters'.

LUTON TOWN 1973–74 LEAGUE RECORD

Date	*Venue*	*Opponents*	*Result*	*H/T Score*	*League Pos'n*	*Goalscorers*	*Attendance*
Aug 25	A	Nottingham F.	L 0-4	0-2	—		10,793
Sept 1	H	Carlisle U.	W 6-1	6-0	9	Finney 2, Anderson 2, Aston, Butlin	7231
8	A	Bristol C.	W 3-1	2-1	6	Aston, John Ryan, Finney	12,208
11	A	Notts Co.	D 1-1	1-0	—	Finney	8509
15	H	Portsmouth	D 3-3	2-1	10	Thomson, Garner, Finney	11,552
22	A	Sunderland	W 1-0	1-0	7	Butlin	27,582
29	H	Blackpool	W 3-0	2-0	3	Butlin 2, Anderson	10,365
Oct 6	A	C. Palace	W 2-1	0-0	4	Anderson, Butlin	19,790
13	H	Swindon T.	W 2-1	2-1	2	Aston (pen), Anderson	10,732
20	A	Orient	L 0-2	0-0	5		11,135
27	H	Hull C.	D 2-2	2-2	6	Anderson, Butlin	11,408
Nov 3	A	Middlesbrough	L 1-2	1-0	11	Butlin	22,590
10	H	Bolton W.	W 2-1	0-1	8	Jimmy Ryan (pen), McAllister (og)	9528
14	A	Cardiff C.	D 0-0	0-0	—		5839
17	H	Sheffield W.	W 2-1	2-1	6	Aston, Sims	9543
24	A	Preston N.E.	D 2-2	1-2	5	Aston, Fern	10,279
Dec 1	H	W.B.A.	L 0-2	0-0	6		10,192
8	A	Millwall	W 1-0	0-0	3	Butlin	6965
12	H	Cardiff C.	W 1-0	0-0	—	Jimmy Ryan	7139
15	H	Aston Villa	W 1-0	0-0	2	Anderson	10,020
22	A	Blackpool	L 0-3	0-0	3		7796
26	H	Fulham	D 1-1	1-0	3	Fraser (og)	15,259
29	H	Bristol C.	W 1-0	1-0	3	Anderson	11,398
Jan 1	A	Carlisle U.	L 0-2	0-0	3		9255
12	A	Portsmouth	D 0-0	0-0	3		18,476
19	H	Nottingham F.	D 2-2	1-1	3	Jimmy Ryan 2 (1 a pen)	11,888
Feb 2	A	Aston Villa	W 1-0	0-0	3	Jimmy Ryan (pen)	26,180
5	H	Notts Co.	D 1-1	0-0	—	Anderson	4908
23	H	C. Palace	W 2-1	1-0	4	Jimmy Ryan (pen), Butlin	14,287
26	A	Swindon T.	W 2-0	2-0	—	Butlin 2	2600
Mar 5	A	Fulham	L 1-2	0-0	—	Husband	10,071
9	A	Hull C.	W 3-1	1-0	2	West, Anderson, Aston	7027
16	H	Orient	W 3-1	1-1	2	Husband 3	17,045
23	A	Bolton W.	L 0-1	0-0	2		15,616
30	H	Middlesbrough	L 0-1	0-0	2		19,812
Apr 6	H	Preston N.E.	W 4-2	2-2	2	Husband, Butlin 3	11,806
12	A	Oxford U.	D 1-1	1-1	—	Jimmy Ryan	13,464
13	A	Sheffield W.	D 2-2	0-1	2	Husband, Butlin	16,492
16	H	Oxford U.	L 0-1	0-1	—		16,353
20	H	Millwall	W 3-0	2-0	2	Faulkner, Anderson, Hindson	15,740
27	A	W.B.A.	D 1-1	1-0	2	Butlin	13,227
May 1	H	Sunderland	L 3-4	3-3	2	Husband 2, Butlin	20,285

Goalscorers

League (64): Butlin 17, Anderson 11, Husband 8, Jim Ryan 7 (4 pens), Aston 6 (1 pen), Finney 5, John Ryan 1, Thomson 1, Garner 1, Hindson 1, Faulkner 1, Sims 1, Fern 1, West 1, Own Goals 2.
League Cup (7): Hindson, Finney, Faulkner, Anderson, Shanks, West, Own Goal 1.
F.A. Cup (8): Jim Ryan 3, Anderson 2, Aston, Butlin, Own Goal 1.

League Cup	Second Round	Grimsby T. (h)	1-1
		(a)	0-0
		(a)	2-0
	Third Round	Bury (h)	0-0
		(a)	3-2
	Fourth Round	Millwall (a)	1-3
F.A. Cup	Third Round	Port Vale (a)	1-1
		(h)	4-2
	Fourth Round	Bradford C. (h)	3-0
	Fifth Round	Leicester C. (h)	0-4

Barber	Shanks	Thomson	Garner	Faulkner	Anderson	Ryan, Jimmy	Ryan, John	Butlin	Cruse	Aston	Finney	Horn	Holmes	Hindson	West	Fern	Sims	Husband	Litt
1	2	3	4	5	6	7	8	9	10*	11	12								
	2	3	6	5	4	7	8	9		11	10	1							
	2	3	6	5	4	7	8	9		11	10	1							
	2	3	6	5	4	7	8	9		11	10	1							
	2	3	6	5	4	7	8	9		11	10	1							
	2	3	6	5	4	7	8	9		11	10	1							
	2	3	6	5	4	7	8	9*		11	10	1	12						
	2	3	6	5	4		8	9		11	10	1		7					
	2	3	6	5	4	7*	8	9	10	11		1		12					
1	2	3	6	5	4	7	8	9		11					10				
1	2	3	6	5	4	7		9		11	8				10				
1	2	3	6	5	4	7		9		11	8				10				
1	2	3	6	5	4	7		9*	12	11	8				10				
	2	3	6	5	4	7			8*	11		1			10	12	9		
	2	3	6	5	4	7				11		1			10	8	9		
	2	3	6	5	4	7	12			11		1			10	8	9*		
	2	3	6	5		7	4			11		1			10	8		9	
	2	3	6	5	4	7		9		11		1			10			8	
	2	3	6	5	4	7		9		11		1			10			8	
	2	3	6	5	4	7		9		11		1			10	8			
	2	3	6	5	4	7		9		11		1			10			8	
	2	3	6	5	4	7		9		11		1			10			8	
	2	3	6	5	4	7		8		11		1			10			9	
	2	3	6	5	4	7	12	9		11*		1			8			10	
	4	3	6	5	9	7	2			11	8	1			10				
	4	3	6		9	7	2	12		11	8*	1			10				5
	4	3	6	5	9	7	2	11			8	1			10				
		3	6	5	4	7	2	11				1			10	9		8	
		3	6		4	7	2	9		11		1			10			8	5
		3	6	5	4	7	2	9		11		1			10			8	
		3	6	5	4	7	2	9		11		1			10			8	
		3	6	5	4	7	2	9		11		1			10			8	
		3	6	5	4	7	2	9		11		1			10			8	
		3	6	5	4	7	2	9		11		1			10			8	
		3	6	5	4	7	2	9		11		1			10			8	
		3	6	5	4	7	2	9		11		1			10			8	
		3	6	5	4	7*	2	9		11		1		12	10			8	
		3	6	5	4		2	9		11		1		7	10			8	
		3	6	5	4	7	2	9		11		1			10			8	
		3	6	5	4	7	2	9		11*		1		12	10			8	
		3	6	5	4	7	2	9		11*		1		12	10			8	
		3	6	5	4	7	2	9				1		11	10			8	
5	27	42	42	40	41	40	29	36	3	39	13	37		3	33	5	3	22	2
							+ 2s	+ 1s	+ 1s		+ 1s		+ 1s	+ 4s		+ 1s			

LUTON TOWN—PLAYERS

Player and position	*Ht.*	*Wt.*	*Birthplace*	*Clubs*	*League Appearances*	*Goals*
Goalkeepers						
Keith Barber	5 11	10 12	London	Luton T.	59	—
Graham Horn	6 1	12 5	London	Arsenal	—	—
				Portsmouth (on loan)	22	—
				Luton T.	42	—
Defenders						
Paul Price	5 11	11 12	St Albans	Luton T.	0+1	—
John Ryan	5 10	12 6	London	Fulham	41+4	1
				Luton T.	192+3	7
Bobby Thomson	5 11¾	12 2	Smethwick			
(England)				Wolverhampton W. 277(2) Birmingham C. 62+1 Walsall (on loan) 9(1) Luton T. 84(1)		
John Faulkner	6 0	12 3	Orpington	Leeds U.	2	—
				Luton T.	69	2
Stephen Litt	6 1	13 0	Carlisle	Blackpool	—	—
				Luton T.	2	—
Alan Garner	6 0	12 4	Lambeth	Millwall	2	—
				Luton T.	79	2
*John Moore	5 11	12 4	Hart Hill	Motherwell	4	—
				Luton T.	263+9	13
				Brighton (on loan)	5	—
Alex Malcolm				Luton T.	—	—
Paul Futcher	5 10	10 6	Chester	Chester	20	—
				Luton T.	—	—
Midfield						
Peter Anderson	5 10	11 3	Hendon	Luton T.	121+3	23
Don Shanks	5 9	10 8	London	Luton T.	74	1
Maitland Pollock				Walsall	1+1	—
				Luton T.	—	—
Forwards						
Alan West	5 8½	10 7½	Hyde	Burnley	41+4	3
				Luton T.	33	1
Tom Finney				Luton T.	13+1	5
Gordon Hindson	5 9	11 4	Durham	Newcastle U.	7	1
				Luton T.	45+6	2
Jimmy Husband	5 8	11 0	Newcastle	Everton	158+7	44
				Luton T.	22	8
Jim Ryan	5 9	10 11	Stirling	Manchester U.	21+3	4
				Luton T.	120+8	14
*Nicky Sparks	5 8	10 8	London	Luton T.	—	—
Barry Butlin	5 11½	10 4	Roslington	Notts Co.	30+1	13
				Derby Co.	4	—
				Luton T.	47+1	21
Rod Fern	5 11	11 0	Burton on Trent	Leicester C.	132+17	27
				Luton T.	31+5	5
				Coventry C. (on loan)	—	—
John Aston	5 9½	11 6	Manchester	Manchester U.	139+17	25
				Luton T.	75	15
Philip O'Connor	5 10	12 0	Romford	Luton T.	1+1	—
Graham French	5 10	11 5	Wolverhampton	Shrewsbury T.	27	1
				Swindon T.	5	—
				Luton T.	180+2	22
				Reading (on loan)	3	—
				(contract cancelled Jan. 1974)		
*Peter Cruse	5 11	11 2	London	Arsenal	—	—
				Luton T.	3+1	—
				Shrewsbury T. (on loan)	2	—
*Billy Holmes	5 9	11 0	Balham	Millwall	0+1	—
				Luton T.	0+1	—
Stephen Buckley				Luton T.	—	—

MANCHESTER CITY

Chairman: P. J. Swales.

Vice-Chairman: S. H. Cussons.

Directors: S. Rose, A. E. Alexander, J. J. H. Humphreys, R. Harris, J. B. Muir, I. L. G. Niven.

Secretary: B. J. Halford

Manager: Tony Book. *Coach:* Terry Alcock.

Year Formed: 1887 as Ardwick F.C.; 1895 as Manchester City.

Limited Company: 1894.

Turned Professional: 1887 as Ardwick F.C.

Previous Names: 1887–94, Ardwick F.C. (Formed through the amalgamation of West Gorton and Gorton Athletic, the latter having been formed in 1880.)

Previous Grounds: 1880–81, Clowes Street; 1881–82, Kirkmanshulme Cricket Ground; 1882–84, Queens Road; 1884–87, Pink Bank Lane; 1887–94, Hyde Road; (1894–1923, as City); 1923, Maine Rd.

Honours: *Football League*, Division 1, Champions: 1936–37, 1967–68; Runners-up: 1903–04, 1920–21. Division 2, Champions: 1898–99, 1902–03, 1909–10, 1927–28, 1946–47, 1965–66; Runners-up: 1895–96, 1950–51. *F.A. Cup*, Winners: 1904, 1934, 1956, 1969; Runners-up: 1926, 1933, 1955. *Football League Cup*, Winners: 1970; Finalists: 1973–74. **European Competitions:** *European Cup:* 1968–69. *European Cup-Winners' Cup:* 1969–70 (Winners): 1970–71. *UEFA Cup:* 1972–73.

Record Victory: 11-3 v Lincoln C., Division 2, Mar. 23rd, 1895.

Record Defeat: 1-9 v Everton, Division 1, Sept. 3rd, 1906.

Most League Points: 62, Division 2, 1946–47.

Most League Goals: 108, Division 2, 1926–27.

Highest League Scorer in Season: Tommy Johnson, 38, Division 1, 1928–29.

Most League Goals in Total Aggregate: Tommy Johnson, 158, 1919–30.

Most Capped Player: Colin Bell, 39, England.

Most League Appearances: Bert Trautmann, 508, 1949–64 (33 F.A. Cup appearances).

Record Transfer Fee Received: £125,000 from Torino, Italy, for Denis Law, June, 1961.

Record Transfer Fee Paid: £250,000 to Sunderland for Dennis Tueart, March 1974.

Managers Since the War: Wilf Wild, Sam Cowan, Jock Thomson, Les McDowall, George Poyser, Joe Mercer, Malcolm Allison, Ron Saunders.

Address of Club Shop or Boutique: The City Souvenir Shops, Maine Road, Moss Side.

Maine Road, Moss Side, Manchester 4. Telephone 061-226-1191/2. *Telegraphic address:* 'Football, Manchester 14'. *Capacity crowd:* 52,500. *Record attendance:* 84,569 v Stoke C., F.A. Cup 6th Rd., March 3, 1934 (British record for any game outside London or Glasgow). *Record receipts:* £70,000 Leeds U. v. Wolverhampton W., F.A. Cup Semi-Final, April 7, 1973. *Pitch measurements:* 117 yds × 79 yds.

How to get there: Corporation specials from Aytoun Street, Piccadilly, in centre of city. Nearest railway station, Manchester Piccadilly.
Match tickets: Advance booking 14 days prior to the match.
Car parking: Kippax Street car park holds approximately 400 cars. Also street parking.
Entertainments/catering facilities: Social club can be used by visiting supporters (contact Mr Roy Clarke). Licensed refreshment points around the ground.
Club shop: Open all week at the ground.
Handbook/programmes: Handbook available. Programmes can be obtained on a mailing list.
Extra information: Manchester City scored more goals in 1937–38 than any other First Division side – but were relegated!

Club Colours: Sky blue shirts with white collars and cuffs, white shorts, blue stockings with red and white tops.
Change Colours: Red and black striped shirts, black shorts.
Club Captain: Mike Summerbee.
First Team Trainer: Ken Barnes.
Club Nickname: 'Citizens'.

MANCHESTER CITY 1973–74 LEAGUE RECORD

Date	Venue	Opponents	Result	*H/T* *Score*	*League* *Pos'n*	*Goalscorers*	*Attendance*
Aug 25	H	Birmingham C.	W 3-1	1-1	—	Law 2, Bell	34,178
29	A	Derby Co.	L 0-1	0-1	—		31,295
Sept 1	A	Stoke C.	D 1-1	0-1	9	Law	22,434
5	H	Coventry C.	W 1-0	0-0	—	Marsh (pen)	30,931
8	H	Norwich C.	W 2-1	2-0	6	Lee, Bell	31,209
11	A	Coventry C.	L 1-2	0-1	—	Marsh	27,394
15	A	Leicester C.	D 1-1	0-0	7	Bell	28,460
22	H	Chelsea	W 3-2	0-0	7	Towers, Lee 2 (1 pen)	32,118
29	A	Burnley	L 0-3	0-2	9		24,492
Oct 6	H	Southampton	D 1-1	1-1	10	Marsh	27,727
13	A	Newcastle U.	L 0-1	0-1	12		35,025
20	A	Sheffield U.	W 2-1	0-1	9	Law, Dearden (og)	25,234
27	H	Leeds U.	L 0-1	0-0	12		45,346
Nov 3	A	Wolverhampton W.	D 0-0	0-0	11		21,499
10	H	Arsenal	L 1-2	0-2	13	Lee	31,041
17	H	Q.P.R.	W 1-0	1-0	12	Lee (pen)	30,486
24	A	Ipswich T.	L 1-2	0-1	15	Leman	19,143
Dec 8	A	West Ham U.	L 1-2	1-1	16	Lee	20,790
15	A	Tottenham H.	W 2-0	1-0	15	Booth, Bell	17,066
22	H	Burnley	W 2-0	0-1	14	Bell, Doyle	28,114
26	A	Everton	L 0-2	0-1	14		36,007
29	A	Norwich C.	D 1-1	1-1	14	Law	24,303
Jan 1	H	Stoke C.	D 0-0	0-0	14		35,009
12	H	Leicester C.	W 2-0	1-0	13	Law, Marsh	27,488
19	A	Birmingham C.	D 1-1	0-1	13	Law	31,401
Feb 2	H	Tottenham H.	D 0-0	0-0	13		24,652
6	H	Derby Co.	W 1-0	0-0	—	Bell	22,845
9	A	Chelsea	L 0-1	0-1	11		20,206
23	A	Southampton	W 2-0	1-0	10	Marsh, Law	19,234
Mar 9	A	Leeds U.	L 0-1	0-1	11		36,578
13	H	Manchester U.	D 0-0	0-0	—		51,331
16	H	Sheffield U.	L 0-1	0-1	14		26,220
23	A	Arsenal	L 0-2	0-1	16		25,319
27	H	Newcastle U.	W 2-1	2-0	—	Lee 2	21,590
30	H	Wolverhampton W.	D 1-1	1-0	9	Lee	25,236
Apr 2	H	Everton	D 1-1	1-1	—	Tueart	22,918
6	H	Ipswich T.	L 1-3	0-1	11	Summerbee	22,269
9	A	Q.P.R.	L 0-3	0-2	—		20,461
12	H	Liverpool	D 1-1	0-1	—	Lee	43,284
16	A	Liverpool	L 0-4	0-4	—		50,781
20	H	West Ham	W 2-1	2-0	13	Booth, Bell	29,700
27	A	Manchester U.	W 1-0	0-0	15	Law	56,996

Goalscorers

League (39): Lee 10 (2 pens), Law 9, Bell 7, Marsh 5 (1 pen), Booth 2, Towers 1, Leman 1, Doyle 1, Summerbee 1, Tueart 1, Own Goal 1.
League Cup (19): Lee 8 (4 pens.), Marsh 3, Bell 3, Booth 2, Leman, Summerbee, Law.
F.A. Cup (6): Law, Summerbee 2, Marsh, Carrodus.

League Cup	Second Round	Walsall (a)	0-0
		(h)	0-0 (a.e.t.)
		(h)	4-0
	Third Round	Carlisle U. (a)	1-0
	Fourth Round	York City (a)	0-0
		(h)	4-1
	Fifth Round	Coventry C. (a)	2-2
		(h)	4-2
	Semi-Final	Plymouth Arg. (a)	1-1
		(h)	2-0
	Final	Wolverhampton W.	1-2
F.A. Cup	Third Round	Oxford U. (a)	5-2
	Fourth Round	Nottingham F. (a)	1-4

Corrigan	Book	Donachie	Doyle	Booth	Oakes	Summerbee	Bell	Law	Lee	Marsh	Carrodus	Pardoe	Towers	Healey	Whelan	Leman	MacRae	Lester	Barrett	Daniels	Horswill	Tueart	Henson
1	2*	3	4	5	6	7	8	9	10	11	12												
1		3	4	5	6	7	8	9	10	11		2											
1		3	4	5	6	7	8	9	10*	11	12	2											
1		3	4	5	6*	7	8	9	12	11	10	2											
1		3	4	5		7	8	9*	10	11	12	2	6										
1		3	4	5		7	8		10	11	9	2	6										
1	2	3	4	5	6	7	8		10	11			9										
1	2	3	4	5	6	7	8		10	9			11										
1	2	3	4	5	6	7	8		10	9			11										
		3	4*	5	6	7	8			11		2	9	1	12	10							
		3	4	5	6	7	8	9	10	12		2	11*	1									
		3	4	5	6	7	8	9	10	11		2					1						
		3	4	5	6	7	8	9*	10			2	11			12	1						
		3	4*	5	6	11	8	12	9		7	2	10				1						
		3		5	6*	7	8	9	10		11	2				12	1	4					
		3		5		7	8	9	10	11		2	6				1		4				
		3	4	5		9	8			11		2	6			10	1		7				
		3	4	5		7	8		9	11		2	6			10	1						
		3	4	5		7	8	10		9		2*	6			11	1		12				
		3	4	5		7	8		10	9		2	6			11	1						
		3	4	5		7	8	12	10	9		2	6			11*	1						
		3	4	5			8	10		9	7		6			11	1		2				
1		3	4	5		7	8	10		9			6			11			2				
		3	4	5		7	8	9*	10	11			6			12	1		2				
		3	4	5		7	8	10	9	11		12	6*				1		2				
		3	4	5	10		8				11	7	6			9	1		2				
		3	4	5	10		8				11	7	6				1		2	9			
		3	4	5	6	7	8				11	10	12				1		2	9*			
		3	4	5		7	8	10		11	9	2	6				1						
1		3	4	5		7	8	10	9	11		2	6										
1		3	4	5	10	7	8				9	2									6	11	
1		3	4	5	10	7	8				9*					12			2		6	11	
		3	4	5	10	7	8		9			2					1				6	11	
		3	4	5	10	7	8		9			2			12		1				6*	11	
		3	6	5	10	7	8		9		11	2					1				4		
		3	4		10	7			9*		8	2			12		1		5		6	11	
		3	4		10	7	8				9	2					1		5		6	11	
		3	4*	5	6	7	8	10	9		11	2					1				12		
		3		5	6	7	8	10	9		11	2					1		4				
		3	4	5	6	7	8	10*	9			2					1		11	12			
1		3	4	5	6	7	8	10	9										2			11	
1		3	4	5	6	7	8	10*	9										2			11	12
15	4	42	39	40	28	39	41	22	29	23	16	31	23	2		9	25	1	16	2	7	8	
								+ 2s	+ 1s	+ 1s	+ 3s	+ 1s	+ 1s		+ 3s	+ 4s			+ 1s	+ 1s	+ 1s		+ 1s

MANCHESTER CITY—PLAYERS

Player and position	*Ht.*	*Wt.*	*Birthplace*	*Clubs*	*League*	
					Appearances	*Goals*
Goalkeepers						
Joe Corrigan	6 4½	15 11½	Manchester	Manchester C.	151	—
Keith MacRae	6 0	11 9	Glasgow	Motherwell	111	—
				Manchester C.	25	—
Steve Potter	6 1	12 2	Belper	Manchester C.	—	—
Defenders						
Tony Book	5 10½	11 3	Bath	Plymouth Arg.	81	3
				Manchester C.	242+2	4
				(contract cancelled March 1974)		
Tommy Booth	6 1	11 12½	Manchester	Manchester C.	209	13
Willie Donachie (Scotland)	5 9	11 3	Glasgow	Manchester C.	129+4	1
Mike Doyle	6 0	11 9	Manchester	Manchester C.	312+7	29
Alan Oakes	6 0	12 10	Winsford	Manchester C.	484+2	21
Colin Barrett	5 11	11 7	Stockport	Manchester C.	30+2	—
Glyn Pardoe	5 9½	10 12	Winsford	Manchester C.	296+2	17
Bobby Strain	5 11	12 0	Belfast	Manchester C.	—	—
*Stephen Trappe	5 9	11 0	Manchester	Manchester C.	—	—
David Connor	5 7	11 6	Manchester	Manchester C.	130+11	10
				Preston N.E.	19	—
				Macclesfield	non league	
				Manchester C.	—	—
Ged Coyne	6 0	12 0	Manchester	Manchester C.	—	—
Midfield						
Michael Lester	5 10	11 5	Manchester	Oldham Ath.	26+1	1
				Manchester C.	1	—
Colin Bell	5 11½	11 6½	Hesleden	Bury	82	25
(England)				Manchester C.	305	94
Gerard Keegan	5 7	10 2	Manchester	Manchester C.	—	—
Michael Horswill	5 10½	11 0	Anfield Plain	Sunderland	68+1	3
				Manchester C.	7+1	—
Forwards						
Frank Carrodus	5 8	10 10	Manchester	Manchester C.	33+9	1
Jeffrey Clarke			Pontefract	Manchester C.	—	—
Philip Henson	5 10	9 12	Manchester	Manchester C.	0+2	—
				Swansea C. (on loan)	1	—
Francis Lee	5 7½	12 2	Bolton	Bolton W.	189	92
(England)				Manchester C.	248+1	112
Dennis Leman	5 5	10 2	Newcastle	Manchester C.	9+4	1
Denis Law	5 9	10 5	Aberdeen	Huddersfield T.	81	16
(Scotland)				Manchester C.	44	21
				Torino	not known	
				Manchester U.	305+4	171
				Manchester C.	22+2	9
George McBeth	5 6½	9 11	Belfast	Manchester C.	—	—
Rodney Marsh	6 0	12 0	London	Fulham	63	22
(England)				Q.P.R.	211	106
				Manchester C.	67+2	23
Mike Summerbee	5 10½	11 4	Preston	Swindon T.	218	39
(England)				Manchester C.	329+1	44
*Tony Whelan	5 10¼	11 8	Salford	Manchester U.	—	—
				Manchester C.	3+3	—
Bernard Daniels	5 8	11 0	Salford	Manchester U.	—	—
				Manchester C.	2+1	—
*John Gannon	5 8	10 8	Manchester	Manchester C.	—	—
Denis Tueart	5 8	11 0	Newcastle	Sunderland	173+9	46
				Manchester C.	8	1
*Glen Berry	5 10	11 0	Stretford	Manchester C.	—	—

MANCHESTER UNITED

DIV. 2

Chairman: L. C. Edwards.

Directors: J. A. Gibson, W. A. Young, D. D. Haroun, J.P., C. M. Edwards., Sir Matt Busby, C.B.E.

Manager: Tommy Docherty. *Secretary:* R. L. Olive.

Year Formed: 1878 as Newton Heath; 1902, Manchester United.

Turned Professional: 1885. *Limited Company:* 1907.

Previous Name: Newton Heath, 1880–1902.

Previous Grounds: 1880–93, North Road, Monsall Road; 1893–1910, Bank Street; 1910, Old Trafford; 1946, Maine Rd.

Honours: *Football League*, Division 1, Champions: 1907–08, 1910–11, 1951–52, 1955–56, 1956–57, 1964–65, 1966–67; Runners-up: 1946–47, 1947–48, 1948–49, 1950–51, 1958–59, 1963–64, 1967–68. Division 2, Champions: 1935–36; Runners-up; 1896–97, 1905–06, 1924–25, 1937–38. *F.A. Cup*, Winners: 1909, 1948, 1963; Runners-up: 1957, 1958. *Football League Cup*, best season: 1969–70, 1970–71, Semi-Finalists. **European Competitions:** *European Cup*, Semi-finalists: 1956–57, 1957–58, 1965–66, 1968–69; Winners: 1967–68. *European Cup Winners Cup:* 1963–64. *European Fairs Cup*, Semi-finalists: 1964–65.

Record Victory: 10-0 v Anderlecht, European Cup, preliminary Rd., 1956–57.

Record Defeat: 0-7 v Aston Villa, Division 1, Dec. 27th, 1930.

Most League Points: 64, Division 1, 1956–57.

Most League Goals: 103, Division 1, 1956–57 and 1958–59.

Highest League Scorer in Season: Dennis Viollet, 32, 1959–60.

Most Goals in Total Aggregate: Bobby Charlton, 198, 1956–73.

Most Capped Player: Bobby Charlton, 106, England.

Most League Appearances: Bobby Charlton, 606, 1956–1973.

Record Transfer Fee Received: £170,000 from West Ham U. for Ted MacDougall, Feb. 1973.

Record Transfer Fee Paid: £200,000 for Ian Moore to Nottingham F., March 1972; £200,000 to Celtic for Lou Macari, Jan. 1973. £200,000 for Stuart Pearson to Hull C. May 1974.

Managers Since the War; Matt Busby, Wilf McGuinness, Sir Matt Busby, Frank O'Farrell.

Address of Club Shop or Boutique: Red Devils Souvenir Shop, Old Trafford.

Old Trafford, Manchester M16 ORA. Telephone 061-872-1661/2. *Telegraphic address:* 'Stadium Manchester'. *Ground capacity:* 61,500. *Record attendance:* 76 962 Wolves v Grimsby T., F.A. Cup Semi-final, March 25, 1939. *Club record:* 70,504 v Aston Villa, Division 1, December 27, 1920. *Record receipts:* £88,495, Chelsea v Leeds U., F.A. Cup Final Replay, April 29, 1970. *Club record:* £63,430 v Estudiantes, World Club Championship. *Pitch measurements:* 116 yds × 76 yds.

How to get there: Special buses from Aytoun Street, Victoria Street, and various points in Manchester and Salford. Frequent train service from Manchester Oxford Road station direct to the Football Ground station, returning after the match. Schedule services from Oxford Road and Knott Mill, Manchester, run to Warwick Road station. only a few minutes walk from the ground.

Match tickets: Seats can be booked from two calendar months before the match. Any not sold by Monday before a Saturday match can be reserved by personal application. For up-to-date ticket information, tel.: 061-872 7771.

Car parking: Large car parks within easy reach of the ground at Chester Road municipal park (1,000 cars), Lancashire County Cricket Ground, Talbot Road and Great Stone Road (1,200), White City Stadium, Chester Road (900), British Car Auctions, Talbot Road (100), and the former Deaf and Dumb School, entrance Talbot Road/Boyer Street (300). Alternatively, cars can be parked in Manchester, Altrincham, or at outside intermediate stations and the rest of the journey made by the above train services.

Entertainments/catering facilities: Licensed bars around the ground.

Club shop: The souvenir shop alongside the ticket office is open throughout the week. Price lists sent on receipt of S.A.E.

Handbooks/programmes: Not available on subscription but application with remittance can be sent to the ground for individual matches.

Extra information: The Manchester United Development Association has monthly draws for special prizes and a weekly draw. New agents are always welcome; tel.: 061-872 4676/5208 for full details.

Club Colours: Red shirts with white collars and cuffs, white shorts, black stockings with red tops and white band. *Change Colours:* All white. *Trainer:* Tommy Cavanagh. *Club Nickname:* 'United', or 'Reds'.

MANCHESTER UNITED 1973–74 LEAGUE RECORD

Date	*Venue*	*Opponents*	*Result*	*H/T Score*	*League Pos'n*	*Goalscorers*	*Attendance*
Aug 25	A	Arsenal	L 0-3	0-1	—		51,501
29	H	Stoke C.	W 1-0	1-0	—	James	43,614
Sept 1	H	Q.P.R.	W 2-1	0-0	7	Holton, McIlroy	44,156
5	A	Leicester C.	L 0-1	0-0	—		29,152
8	A	Ipswich T.	L 1-2	0-2	16	Anderson	22,023
12	H	Leicester C.	L 1-2	0-1	—	Stepney (pen)	40,793
15	H	West Ham U.	W 3-1	1-0	14	Kidd 2, Moore	44,757
22	A	Leeds U.	D 0-0	0-0	13		47,058
29	H	Liverpool	D 0-0	0-0	14		53,882
Oct 6	A	Wolverhampton W.	L 1-2	0-0	17	McIlroy	32,962
13	H	Derby Co.	L 0-1	0-1	18		43,624
20	H	Birmingham C.	W 1-0	0-0	16	Stepney (pen)	48,937
27	A	Burnley	D 0-0	0-0	16		31,976
Nov 3	H	Chelsea	D 2-2	0-1	14	Young, Greenhoff	48,036
10	A	Tottenham H.	L 1-2	1-2	18	Best	42,756
17	A	Newcastle U.	L 2-3	2-1	18	Graham, Macari	41,768
24	H	Norwich C.	D 0-0	0-0	18		36,338
Dec 8	H	Southampton	D 0-0	0-0	18		31,648
15	H	Coventry C.	L 2-3	0-1	19	Best, Morgan	28,589
22	A	Liverpool	L 0-2	0-1	19		40,420
26	H	Sheffield U.	L 1-2	1-1	20	Macari	38,653
29	H	Ipswich T.	W 2-0	0-0	19	McIlroy, Macari	36,365
Jan 1	A	Q.P.R.	L 0-3	0-2	20		32,339
12	A	West Ham	L 1-2	0-0	21	McIlroy	34,147
19	H	Arsenal	D 1-1	0-0	21	James	38,589
Feb 2	A	Coventry C.	L 0-1	0-1	21		25,313
9	H	Leeds U.	L 0-2	0-0	22		60,025
16	A	Derby Co.	D 2-2	0-2	21	Greenhoff, Houston	29,987
23	H	Wolverhampton W.	D 0-0	0-0	21		39,260
Mar 2	A	Sheffield U.	W 1-0	1-0	21	Macari	29,203
13	A	Manchester C.	D 0-0	0-0	—		51,331
16	A	Birmingham C.	L 0-1	0-0	21		37,768
23	H	Tottenham H.	L 0-1	0-0	22		36,278
30	A	Chelsea	W 3-1	1-0	22	Morgan, Daly, McIlroy	29,602
Apr 3	H	Burnley	D 3-3	1-1	—	McIlroy, Forsyth, Holton	33,336
6	A	Norwich C.	W 2-0	0-0	21	Macari, Greenhoff	28,223
13	H	Newcastle U.	W 1-0	1-0	21	McCalliog	44,751
15	H	Everton	W 3-0	2-0	—	McCalliog 2, Houston	48,424
20	A	Southampton	D 1-1	1-0	21	McCalliog (pen)	30,789
23	A	Everton	L 0-1	0-0	—		46,093
27	H	Manchester C.	L 0-1	0-0	21		56,996
29	A	Stoke C.	L 0-1	0-1	21		27,392

Goalscorers

League (38): McIlroy 6, Macari 5, McCalliog 4 (1 pen), Greenhoff 3, James 2, Holton 2, Stepney 2 (2 pens), Kidd 2, Best 2, Morgan 2, Houston 2, Anderson 1, Moore 1, Young 1, Graham 1, Daly 1, Forsyth 1.
F.A. Cup (1): Macari.

League Cup	Second Round	Middlesbrough (h)	0-1
F.A. Cup	Third Round	Plymouth Arg. (h)	1-0
	Fourth Round	Ipswich T. (h)	0-1

Stepney	Young	Buchan, M.	Daly	Holton	James	Morgan	Anderson	Macari	Graham	Martin	McIlroy	Fletcher	Sidebottom	Sadler	Kidd	Greenhoff	Moore	Buchan, G.	Forsyth	Best	Griffiths	Houston	Bielby	McCalliog
1	2	3	4*	5	6	7	8	9	10	11	12													
1	2	3		5	6*	7	8	9	10	4	11	12												
1	2	3		5		7	8	9	10	4*	11	12	6											
1	2	3	4*	5		7	8		10	12	11			6	9									
1	2	3	4			7	8	12	10		11			5	9*	6								
1	3	2		5	6	7	8	9	10	4							11							
1	3	2		5*	6	7	9		10	4					8		11	12						
1	3	2		5	6	7	8	9*	11						10	4		12						
1	3	2		5	6	7	8	9	11*						10	4		12						
1	3	2		5	6	7	8*	9	11		12				10	4								
1	8	2		5	6	7	10		11						9	4			3					
1	3	2		5	6	7		9	10	12					8	4				11*				
1	3	2			5	7		9	10					12	8*	4				11	6			
1	3	2			5	7		8	10						9	4				11	6			
1	3	2		5	6	7		8	10						9	4				11				
1	3	2		5	6	7		8	10						9	4				11				
1	3	2		5	6	7*		8	10			12			9	4				11				
1	8	2			5	7	12				10				9*	4			3	11	6			
1	10	2			5*	7		8		12	9					4			3	11	6			
1	3	2				7		8	10		12		5		9*	4				11	6			
1	2	6		5		7		8	10		9					4				11	3			
1	2	6		5		7		8	10		9					4				11	3			
1	2	6		5		7		8	10		9					4				11		3		
1	10	6		5		7		8	11		12				9*	4			2			3		
1	10	2		5	6	7		8		11	9					4						3		
1	11	2		5	6	7		8			9*				10	4			12			3		
1	10	2		5	6	7		8			12				9	4			11*			3		
1		6	12	5		7*		10			11	8			9	4			2			3		
1		6	12	5		7		10			11*	8			9	4			2			3		
1		6	10	5		7		8		11	9					4			2			3		
1		6	10	5		7		8	12	4*						9			2			3	11	
1		6		5				8	10	4						9			2			3	11	7
1		6	11		5	7					8				9*	4			2			3	12	10
1		6	4		5*	7				11	8					9			2			3	12	10
1		6	4	5		7				11	8					9			2			3		10
1		6	11	5		7		9			9					4			2			3		10
1		6	8	5		7		10			11					4			2			3		9
1	2	6	11	5		7		8		12	9*					4						3		10
1	2	6	11	5		7		8			9					4						3		10
1		6	11	5		7		8			9					4			2			3		10
1		6	11	5		7		8			9					4			2			3		10
1		6		5		7		8		11	9					4			2			3		10
42	29	42	14	34	21	41	11	34	23	12	24	2	2	2	21	36	2		18	12	7	20	2	11
			+ 2s				+ 1s	+ 1s	+ 1s	+ 4s	+ 5s	+ 3s		+ 1s				+ 3s	+ 1s				+ 2s	

MANCHESTER UNITED—PLAYERS

Player and position	*Ht.*	*Wt.*	*Birthplace*	*Clubs*	*League Appearances*	*Goalds*
Goalkeepers						
Alex Stepney	6 0	13 3	Mitcham	Millwall	137	—
(England)				Chelsea	1	—
				Manchester U.	292	2
Paddy Roche	6 1	11 5	Dublin	Shelbourne	not known	
				Manchester U.	—	—
Defenders						
Clive Griffiths	5 10	12 0	Pontypridd	Manchester U.	7	—
Arnold Sidebottom	6 1	12 1	Barnsley	Manchester U.	4	—
Alex Forsyth	5 9	11 1		Partick T.	52	5
(Scotland)				Manchester U.	26+1	1
Jim Holton	6 1	13 5	Lesmanagow	W.B.A.	—	—
(Scotland)				Shrewsbury T.	67	4
				Manchester U.	49	5
Martin Buchan	5 10	11 11	Aberdeen	Aberdeen	129+2	10
(Scotland)				Manchester U.	97	1
Steve James	6 0	12 8	Coseley	Manchester U.	116	4
Alan Kirkup	5 10	11 13	Reading	Manchester U.	—	—
Stewart Houston	5 11	11 8	Argyle	Chelsea	6+3	—
				Brentford	77	9
				Manchester U.	20	2
Midfield						
Jim McCalliog	5 9	10 5	Glasgow	Chelsea	7	2
(Scotland)				Sheffield W.	150	19
				Wolverhampton W.	158+5	34
				Manchester U.	11	4
George Graham	5 11	12 3	Bargeddie			
(Scotland)				Aston V. 8(2) Chelsea 72(35) Arsenal 219+8(60) Manchester U. 41+1(2)		
Willie Morgan	5 8½	11 2	Glasgow	Burnley	183	19
(Scotland)				Manchester U.	204	20
Tony Young	5 9¾	10 13	Urmston	Manchester U.	62+5	1
Michael Wardrop	5 8	9 8	Salford	Manchester U.	—	—
Brian Greenhoff	5 10	11 11	Barnsley	Manchester U.	36	3
*Albert Hannon	5 9	11 6	Dublin	Shelbourne	not known	
				Manchester U.	—	—
Forwards						
Paul Bielby	5 9	12 4	Darlington	Manchester U.	2+2	—
George Best	5 8½	10 3	Belfast	Manchester U.	361	137
(N. Ireland)						
James Nicholls	5 8	11 1	Canada	Manchester U.	—	—
Brian Kidd (England)	6 0	12 12	Manchester	Manchester U.	195+8	52
Sammy McIlroy	5 9½	10 9	Belfast	Manchester U.	36+19	10
(N. Ireland)						
Ian Moore	5 10	11 13	Ipswich	Nottingham F.	233+1	105
(England)				Manchester U.	39	11
				(career ended by injury)		
*Eric Young	5 6½	10 3	Stockton on Tees	Manchester U.	—	—
				Peterborough U. (on loan)	24+1	2
				Walsall (on loan)	8	—
				Stockport Co. (on loan)	16	—
*Gregory Fellows	5 11	13 0	Dudley	Aston V.	—	—
				Crewe A. (on loan)	3	1
				Manchester U.	—	—
Mick Martin	5 9	10 11		Bohemians	not known	
(Eire)				Manchester U.	26+6	2
Trevor Anderson	5 8½	9 11		Portadown	not known	
(N. Ireland)				Manchester U.	13+6	2
Lou Macari	5 5½	10 9		Celtic	51+5	27
(Scotland)				Manchester U.	50+1	10
Gerry Daly	5 9	10 0		Bohemians	not known	
(Eire)				Manchester U.	14+2	1
George Buchan	5 7	10 11	Aberdeen	Manchester U.	0+3	—
Brendan McKelvey	5 6	10 6	Edinburgh	Manchester U.	—	—
*Patrick Olney				Manchester U.	—	—
				Preston N.E. (on loan)	—	—
Stuart Pearson	5 9	12 7	Hull	Hull C.	126+3	44
				Manchester U.	—	—

Chairman: A. F. Patrick.

Directors: G. Bunting, B. Chambers, J. B. Almond, J. W. Pratt.

Manager: David Smith. *Secretary:* J. D. Eaton.

Year Formed: 1905.

Turned Professional: 1905. *Limited Company:* 1905.

Honours: *Football League*, highest position in Division 3: 3rd, 1964–65. Division 3(N), Runners-up: 1950–51. *F.A. Cup*, best season: 6th Rd., 1968–69. *Football League Cup*, best season: never past 3rd Rd.

Record Victory: 9-2 v Rotherham U., Division 3(N), Dec. 27th, 1932 and v Hounslow T., F.A. Cup, 1st Rd. Replay, Nov. 5th, 1962.

Record Defeat: 1-8 v Walsall, Division 3(N), Jan. 19th, 1933.

Most League Points: 64, Division 3(N), 1950–51.

Most League Goals: 108, Division 4, 1962–63.

Highest League Scorer in Season: Ted Harston, 55, Division 3(N), 1936–37.

Most League Goals in Total Aggregate: Harry Johnson, 104, 1931–36.

Most League Appearances: Don Bradley, 386, 1949–62.

Most Capped Player: None.

Record Transfer Fee Received: £50,000 from Leicester C. for Malcolm Partridge, Sept. 1970 and £50,000 from Middlesbrough for Stuart Boam, June 1971.

Record Transfer Fee Paid: £10,000 to W.B.A. for Bill Williams, Jan. 1966.

Managers Since the War: Roy Goodall, Freddie Steele, Stan Mercer, Charlie Mitten, Sam Weaver, Raich Carter, Tommy Cummings, Tommy Eggleston, Jock Basford, Danny Williams.

Address of Supporters Club: Jackpot Office, c/o the ground.

Field Mill Ground, Quarry Lane, Mansfield. Telephone Mansfield 23567. *Telegraphic address:* 'Football, Mansfield'. *Capacity crowd:* 20,500. *Record attendance:* 24,467 v Nottingham F., F.A. Cup 3rd Rd., January 10, 1953. *Record receipts:* £10,712 v Leicester C., F.A. Cup 6th Rd., March 1969. *Pitch measurements:* 115 yds × 72 yds.

How to get there: Buses from town centre to within 300 yards of the ground. Nearest railway station, Nottingham Midland.

Match tickets: No advance booking.

Car parking: Room for 500 cars at the ground and another 3,000 within 500 yards.

Entertainments/catering facilities: No Club room. Licensed tea bars in the ground.

Club shop: Adjacent to the ground; sells all types of souvenirs.

Handbooks/programmes: Both on sale at the club shop.

Extra information: Mansfield became famous giant-killers as a non-League side in 1929. They went to Molineux in the FA Cup 3rd round and beat Wolves 1-0.

Club Colours: White shirts with blue and amber trimmings, blue shorts, white stockings.
Change Colours: Amber shirts, blue shorts, amber stockings.
Club Trainer/Coach:
Club Nickname: 'The Stags'.

MANSFIELD TOWN 1973–74 LEAGUE RECORD

Date	Venue	Opponents	Result	H/T Score	League Pos'n	Goalscorers	Attendance
Aug 25	A	Peterborough U.	L 1-2	1-1	—	Eccles	7003
Sept 1	H	Northampton T.	W 2-0	1-0	8	Eccles, Roberts	3109
8	A	Barnsley	D 1-1	1-0	10	Thompson	2302
10	A	Stockport Co.	D 1-1	1-1	—	Eccles	3665
15	H	Swansea C.	W 2-1	1-0	7	Roberts, Bird	3249
17	H	Chester	W 3-0	1-0	—	Eccles 3	3936
22	A	Crewe Alex.	D 1-1	0-1	6	Roberts	1776
29	H	Darlington	W 1-0	0-0	4	Jones	3154
Oct 3	A	Chester	D 1-1	1-0	—	Laverick	2547
9	A	Newport Co.	L 0-2	0-1	—		3044
13	H	Hartlepool	W 2-0	1-0	5	Roberts, Laverick	3078
20	A	Reading	L 0-3	0-2	8		6376
22	H	Stockport Co.	W 5-0	3-0	—	Eccles 3, Longhorn, Roberts	3443
27	H	Torquay U.	W 2-1	0-1	5	Bird, Eccles (pen)	3924
Nov 3	A	Brentford	L 1-4	1-0	8	McCaffrey	4331
10	H	Colchester U.	D 2-2	2-0	6	Longhorn, Eccles	3033
14	A	Bradford C.	L 1-3	0-2	—	Bird	3276
17	H	Gillingham	D 2-2	1-0	8	Roberts, McCaffrey	3004
Dec 1	H	Rotherham U.	W 3-0	3-0	6	Christopher, Swift (og) Eccles	2778
8	A	Scunthorpe U.	L 3-5	2-1	7	Eccles, McCaffrey, Walker	2420
22	A	Darlington	L 0-1	0-1	10		1603
26	H	Lincoln C.	W 4-3	1-1	6	Eccles 2, Cooper (og), Peplow	4476
29	H	Barnsley	D 2-2	2-1	6	Peplow, Walker	4239
Jan 1	A	Northampton T.	L 0-2	0-1	9		6231
12	A	Swansea C.	L 0-2	0-1	13		4196
20	H	Peterborough U.	W 2-1	0-1	13	Eccles, Peplow	6913
27	A	Bury	L 0-2	0-2	13		6242
Feb 10	H	Crewe Alex.	L 1-2	1-1	14	Eccles (pen)	2668
17	A	Hartlepool U.	L 0-4	0-3	16		4038
24	H	Newport Co.	W 2-1	1-1	15	Roberts, Lathan	3006
Mar 3	A	Lincoln C.	D 1-1	0-1	16	Eccles (pen)	2615
9	A	Exeter C.	D 1-1	1-0	16	Lathan	3669
10	A	Torquay U.	L 0-4	0-2	16		2702
16	H	Reading	D 1-1	0-0	16	Eccles	2182
18	H	Exeter C.	D 3-3	0-2	—	Laverick 2, Bird	2406
22	A	Colchester U.	L 0-1	0-1	16		4695
26	A	Doncaster R.	D 0-0	0-0	—		1894
30	H	Brentford	D 1-1	1-0	16	Lathan	1909
Apr 1	H	Bury	L 1-2	0-1	—	Lathan	2626
6	H	Bradford C.	D 0-0	0-0	17		2113
13	A	Gilingham	D 2-2	0-1	17	Lathan, Bird	7872
15	A	Korkington	D 0-0	0-0	—		1094
17	H	Workington	W 2-0	0-0	—	Bird, Eccles	2329
20	H	Scunthorpe U.	D 2-2	1-0	15	Bird, Foster (C)	2342
27	A	Rotherham U.	L 1-2	1-1	17	Laverick	2329
29	H	Doncaster R.	W 2-0	1-0	17	Edwards, Bird	2474

Goalscorers

League (62): Eccles 20 (3 pens), Bird 8, Roberts 7, Laverick 5, Lathan 5, McCaffrey 3, Peplow 3, Longhorn 2, Walker 2, Edwards 1, Thompson 1, Christopher 1, Foster (C) 1, Jones 1, Own Goals 2.
League Cup (1): Laverick.
F.A. Cup (6): Eccles 2, Thompson, Foster C., Walker, McCaffrey.

League Cup	First Round	Chesterfield (a)	1-1
		(h)	0-1
F.A. Cup	First Round	York City (a)	0-0
		(h)	5-3
	Second Round	Scunthorpe U. (h)	1-1
		(a)	0-1

Brown	Pate	Walker	Foster, C.	Bird	Longhorn	Thompson	Laverick	Eccles	Roberts	McCaffrey	Foster, B.	Jones	Arnold	Edwards	Christopher	Lyon	Peplow	Matthews	Parry	Todd	Lathan	Burrows	Grozier	Cook
1	2	3	4	5	6	7	8	9	10	11														
1	2	3	4	5	10	7	6	9	8	11														
1	2		5	4	12	7	6	9	10	11	3	8*												
	2	3		6	10	7	4*	9	8	11		12	1	5										
	2	3		6	10	7	4	9	8	11			1	5										
	2	3		6	10	7	4	9	8	11			1	5										
	2	3		6	8*	7	4	9	10	11		12	1	5										
	2	3		6	10		4	9	8	11		7	1	5										
	2	3		6	10	7	4	9	8	11			1	5										
	2	3		6	10	7	4	9	8	11*		12	1	5										
	2	3		6	10	7	4	9*	8	11		12	1	5										
	2	3		6	10	7	4	9	8	12		11*	1	5										
	2	3		6	10	7	4	9	8	11			1	5										
	2	3	12	6	10	7	4	9		11		8*	1	5										
	2	3		6	4	7	10	9	8	11			1	5										
	2	3		6	10	7	4*	9	8	11		12	1	5										
	2	3	4	6	10	7		9				11	1	5	8									
	2*	3	10	6	4		12	9	8	11			1	5	7									
	2	4	6		10			9	8	11	3		1		7	5								
	2	10	5		6		12	9	8	11	3		1		7*	4								
1	2	6	4	5	8	7	12	9	10	11	3*													
1	2	10	5	6	4			9	8		3						7	11						
1	2	10	5	6	4		12	9	8		3						7	11*						
1	2	10		6	4			9	12	11	3			5			7	8*						
1	2	7	11	6	4			9	10	12	3*	8		5										
1	2	3		6	4		10	9	5	11				12			7	8*						
1	2	3		6	4		10*	9	8	11	12			5				7						
1	2	10		6	4		12	9	8	11	3			5	7*									
	2	10	5	6	4			9	8		3		1		7			11*	12					
	2	10		6				9	8	11		4	1	5						3	7			
	2	3		10			12	9		11	8*	4	1	5						6	7			
	2	10	3	6			7	9		11			1							4	8	5		
	2		8*	6			10	9		11	3		1	12						4	7	5		
	8	2		6			10	9		11	3		1							4	7	5		
	10	3	12	6			8	9		11			1	2						4*	7	5		
	2*	10	8	6			11	9		12	3		1	4							7	5		
	2	10	8	6			11	9			3		1	4				5			7			
	6	8	4	5			10*	9		11	3		1	2				12			7			
1	2	10	5	6				9		11		3		4	8						7			
1	2	10	4	5				9		11	3	8						6			7			
1	2	8	12	6			10	9			3	4		5				11*			7			
1	2	10	5	6			11	9		8		4		3							7			
1	2	10	5	6			11	9		8	12	4*		3							7			
1	2	3	6	4			11	9*		8	12							10			7	5		
	2		7	4			10*			9	3	11	1	5	12			6			8			
	2		4	6						8		10	1	5				11			7		3	9
17	46	42	24	44	28	17	30	44	27	37	19	15	29	31	7	2	4	12		6	17	6	1	1
			+ 3s		+ 1s		+ 6s		+ 1s	+ 3s	+ 3s	+ 5s		+ 2s	+ 1s			+ 1s	+ 1s					

MANSFIELD TOWN—PLAYERS

Player and position	*Ht.*	*Wt.*	*Birthplace*	*Clubs*	*League Appearances*	*Goals*
Goalkeepers						
Rod Arnold	5 10	11 4	Wolverhampton	Wolverhampton W.	—	—
				Mansfield T.	59	—
*Graham Brown	6 1½	12 7	Bromley	Millwall	—	—
				Mansfield	142	—
Defenders						
*Dick Edwards	6 1	12 10	Kirby	Notts Co.	219	18
				Mansfield T.	45	1
				Aston Villa	68	2
				Torquay U.	99+3	5
				Mansfield T.	31+2	1
Sandy Pate	5 10	10 10	Glasgow	Watford	14	—
				Mansfield T.	303	—
Clive Walker	5 10	11 0	Watford	Leicester C.	17	—
				Northampton T.	72	1
				Mansfield T.	214	7
Kevin Bird	5 9	10 12	Doncaster	Doncaster R.	—	—
				Mansfield T.	70	10
Barry Foster	5 9	10 4	Worksop	Mansfield T.	39+5	—
*Paul Jones	5 9	10 8	Stockport	Manchester U.	—	—
				Mansfield T.	15+5	1
				Rochdale (on loan)	—	—
Midfield						
Bill Glozier				Mansfield T.	1	—
Mike Laverick			Trimdon	Mansfield T.	42+11	7
Alan Jarvis (Wales)	5 8	11 9½	Wrexham	Hull C.	148+11	12
				Mansfield T.	76+6	—
Paul Matthews	5 9	10 3	Leicester	Leicester C.	56+5	5
				Southend U. (on loan)	1	—
				Mansfield T.	28+1	1
Forwards						
Trevor Cook				Mansfield T.	1	—
Colin Foster	5 9	11 0	Nottingham	Mansfield T.	31+3	1
Terry Eccles	6 0½	13 0	Leeds	Blackburn R.	33+13	6
				Mansfield T.	44	20
Gordon Hodgson	5 11	12 9	Newcastle	Newcastle U.	8+1	—
				Mansfield T.	—	—
John Lathan	5 7	11 0	Sunderland	Sunderland	43+11	14
				Mansfield T.	17	5
Jim McCaffrey	5 7	9 11	Luton	Nottingham F.	2+6	1
				Mansfield T.	82+3	10
*Paul Christopher	5 9	11 3	Poole	Bournemouth	—	—
				Mansfield T.	7+1	1

Chairman: C. Amer.

Directors: G. B. Wood, G. T. Kitching, Dr. U. N. Phillips, E. Varley, J. E. Thomas, J. D. Hatfield, M. McCullagh.

Manager: Jack Charlton.

Asst. Manager: Harold Shepherdson, M.B.E.

Secretary: T. H. C. Green.

Year Formed: 1876.

Turned Professional: 1889; became amateur 1892, and professional again, 1899.

Limited Company: 1892.

Previous Grounds: 1877, Old Archery Ground, Linthorpe Rd; 1903, Ayresome Park.

Honours: *Football League,* highest position in Division 1: 3rd, 1913–14. Division 2, Champions: 1926–27, 1928–29, 1973–74; Runners-up: 1901–02. Division 3, Runners-up: 1966–67. *F.A. Cup,* best season: 6th Rd., 1935–36, 1946–47, 1969–70, old last eight, 1900–01, 1903–04. *Football League Cup:* never past 3rd Rd. *Amateur Cup,* Winners: 1895, 1898.

Record Victory: 10-3 v Sheffield U., Division 1, Nov. 18th, 1933.

Record Defeat: 0-9 v Blackburn R., Division 2, Nov. 6th, 1954.

Most League Points: 65, Division 2, 1973–74.

Most League Goals: 122, Division 2, 1926–27.

Highest League Scorer in Season: George Camsell, 59, Division 2, 1926–27 (record for Division 2).

Most Capped Player: Wilf Mannion, 26, England.

Most League Appearances: Tim Williamson, 563, 1902–23.

Most League Goals in Total Aggregate: George Camsell, 326, 1925–39.

Record Transfer Fee Received: £57,500 from Chelsea for Geoff Butler, Sept. 1967.

Record Transfer Fee Paid: £60,000 to Newcastle United for John Craggs, Aug. 1971.

Managers Since the War: David Jack, Walter Rowley, Bob Dennison, Raich Carter, Stan Anderson.

Address of Club Shop or Boutique: 64 Kensington Road, Middlesbrough, and Warwick Street.

Ayresome Park, Middlesbrough, Teesside. Telephone Middlesbrough 89659/85996. *Telegraphic address:* 'Football, Middlesbrough'. *Ground capacity:* 42,000. *Record attendance:* 53,596 v Newcastle U., Division 1, December 1949. *Record receipts:* £17,408 v Manchester U., F.A. Cup 5th Rd. Replay, 29 February 1972. *Pitch measurements:* 115 yds × 75 yds.

How to get there: Regular buses from the Exchange in Middlesbrough to the ground. Buses also from bus station next to Middlesbrough railway station.

Match tickets: By postal or personal application two weeks prior to the match.

Car parking: Off-street parking near the ground.

Entertainments/catering facilities: Social club (members only); refreshment bars around the ground.

Handbooks/programmes: Programmes available on subscription.

Extra information: When Middlesbrough bought Alf Common from Sunderland in 1905, they paid the first £1,000 transfer fee.

Club Colours: Red shirts with 2in. wide white band round chest, red shorts with white stripe down sides, red stockings with white tops.

Change Colours: Black and royal blue vertical striped shirts, black shorts and stockings.

Club Captain: Stuart Boam.

First Team Trainer: Jim Headridge.

Club Coach: Ian MacFarlane.

Club Nickname: 'The Boro'.

MIDDLESBROUGH 1973–74 LEAGUE RECORD

Date	*Venue*	*Opponents*	*Result*	*H/T Score*	*League Pos'n*	*Goalscorers*	*Attendance*
Aug 25	A	Portsmouth	W 1-0	1-0	—	Foggon	19,799
Sept 1	H	Fulham	L 0-2	0-0	13		14,976
8	A	C. Palace	W 3-2	1-0	10	Hickton, Mills, Taylor	17,554
11	H	Carlisle U.	W 1-0	0-0	—	Craggs	16,837
15	H	Aston Villa	D 0-0	0-0	5		19,656
17	A	Orient	D 0-0	0-0	—		9744
22	A	Blackpool	D 0-0	0-0	5		14,784
29	H	Bristol C.	W 2-0	0-0	1	Murdoch, Armstrong	17,049
Oct 2	H	Orient	W 3-2	1-0	—	Foggon, Hickton 2 (1 pen)	22,164
6	A	Swindon T.	W 1-0	0-0	1	Murdoch	6787
13	H	Hull C.	W 1-0	0-0	1	Smith	22,135
20	H	W.B.A.	D 0-0	0-0	1		18,997
23	A	Carlisle U.	D 1-1	1-0	—	Foggon	11,152
27	A	Millwall	W 1-0	1-0	1	Smith	13,963
Nov 3	H	Luton T.	W 2-1	0-1	1	Foggon, Armstrong	22,590
10	A	Oxford U.	W 2-0	1-0	1	Foggon, Murdoch	8733
17	H	Cardiff C.	W 3-0	1-0	1	Mills, Craggs, Smith	18,034
24	A	Notts Co.	D 2-2	0-2	1	Hickton, Mills	16,314
Dec 8	A	Sheffield W.	D 2-2	1-1	1	Foggon, Mills	11,992
11	H	Preston N.E.	W 3-0	2-0	—	Mills, Murdoch, Souness	23,980
15	H	Nottingham F.	W 1-0	1-0	1	Boam	16,764
22	A	Bristol C.	D 1-1	1-0	1	Mills	13,114
26	H	Sunderland	W 2-1	1-1	1	Foggon, Boam	37,038
29	H	C. Palace	W 2-0	2-0	1	Foggon, Armstrong	26,115
Jan 12	A	Aston Villa	D 1-1	0-0	1	Craggs	26,906
19	H	Portsmouth	W 3-0	0-0	1	Foggon, Smith, Souness	21,774
Feb 2	A	Nottingham F.	L 1-5	1-3	1	Foggon	18,799
9	H	Blackpool	D 0-0	0-0	1		21,913
16	A	Hull C.	W 3-1	2-0	1	Hickton, Mills, Foggon	15,287
23	H	Swindon T.	W 2-1	1-0	1	Hickton, Foggon	25,194
Mar 2	A	Sunderland	W 2-0	1-0	1	Mills, Foggon	41,658
9	H	Millwall	W 2-1	1-1	1	Mills, Spraggon	20,567
16	A	W.B.A.	W 4-0	1-0	1	Foggon, Hickton 2 (1 a pen), Souness	24,148
19	A	Fulham	W 4-0	1-0	—	Maddren 2, Souness, Boam	18,114
23	H	Oxford U.	W 1-0	0-0	1	Armstrong	26,877
30	A	Luton T.	W 1-0	0-0	1	Mills	19,812
Apr 6	H	Notts Co.	W 4-0	0-0	1	Hickton, Needham (og), Armstrong, Foggon	27,823
9	H	Bolton W.	D 0-0	0-0	—		28,143
13	A	Cardiff C.	L 2-3	0-2	1	Maddren, Foggon	12,856
15	A	Bolton W.	L 1-2	0-1	—	Boam	22,246
20	H	Sheffield W.	W 8-0	3-0	1	Hickton, Mills, Murdoch, Souness 3, Foggon 2	25,287
27	A	Preston N.E.	W 4-2	3-2	1	Brine 2, Foggon, Hickton	16,177

Goalscorers

League (77): Foggon 19, Hickton 11 (2 pens), Mills 11, Souness 7, Murdoch 5, Armstrong 5, Smith 4, Boam 4, Craggs 3, Maddren 3, Brine 2, Taylor 1, Spraggon 1, Own Goal 1.
League Cup (3): Smith, Brine, Foggon.
F.A. Cup (2): Mills, Armstrong.

League Cup	Second Round	Manchester U. (a)	1-0
	Third Round	Stoke C. (a)	1-1
		(h)	1-2
F.A. Cup	Third Round	Grantham (a)	2-0
	Fourth Round	Wrexham (a)	0-1

Platt	Craggs	Spraggon	Taylor	Boam	Maddren	McMordie	Armstrong	Mills	Hickton	Foggon	Smith	Souness	Brine	Murdoch	Charlton, H.	Poskett	McAndrew	Gates	Cochrane	Creamer	Cuff
1	2	3	4	5	6	7	8	9	10*	11	12										
1	2	3	5	4	6	7*	11	8	9	10	12										
1	2	3	5	4	6	7	11	8	9	10											
1	2	3	4*	5	6	7	11	8	9	10		12									
1	2	3		5	6	7*	8	9	10	11		4	12								
1	2	3		5	6	7	11	8	9	10		4									
1	2	3		5	4		11	8	9	10		6		7							
1	2	3		5	6		8	9	10	11		4		7							
1	2	3		5	6		11	8*	9	10		4		7	12						
1	2	3		5	6		11		9	10	8	4		7							
1	2	3		5	6		10		9	11	8*	4		7		12					
1	2	3		5	6		8	9	10	11*	12	4		7							
1	2	3		5	6		11	8	9	10		4		7							
1	2	3		5	6		11	9		10	8	4		7							
1	2	3		5*	6		11	12	10	8	9			7			4				
1	2	3		5	6		11	9	10	8				7				4			
1	2	3		5	6	7	11	9	10	8*	12	4									
1	2	3		5	6		11	9	10			4	8	7							
1	2			5	6		11	9	10*	8		4	12	7					3		
1	2	3		5	6		11	8	9	10		4		7							
1	2	3		5	6		11	8	9	10		4		7							
1		3		5	6		11	9	10	8		4		7						2	
1		3		5	6		11	8	9*	10	12	4		7						2	
1	2	3		5	6		11	9	10*	8	12	4		7							
1	2	3		5	6		11	9	10*	8		4	12	7							
1	2	3		5	6		11	9	10*	8	12	4		7							
1	2	3		5	6		11	9	10*	8	12	4		7							
1	2	3		5	6		11	8	9	10	12	4		7*							
1	2	3		5	6*		11	9	10	8		4	7					12			
1	2	3		5	6		11	9	10	8		4	12	7*							
1	2	3		5	6		11	8	9*	10		4	12	7							
1	2	3		5	6		11	9	10	8		4		7							
1	2	3		5	6		11	8	9	10		4		7							
1	2	3		5	6		11	8	9	10	12	4		7*							
1	2	3		5	6		11	8	9	10		4		7							
1	2			5	6		11	8	9	10		4		7					3		
1	2	3		5	6	12	11		10	8	9		7*	4							
	2			5	6		11	8	9	10*		4	12	7					3		1
1	2	3		5	6		11	9		8	10	4	7*	12							
		3		5	6		11	8	9*	10		4	12	7						2	1
1	2	3		5	6		11	9	10	8		4		7*	12						
1	2	3		5	6		11	8	9	10			7	4							
40	39	39	4	42	42	7	42	38	40	41	6	34	5	33			1	1	3	3	2
						+ 1s		+ 1s			+ 10s	+ 1s	+ 7s	+ 1s	+ 2s	+ 1s		+ 1s			

MIDDLESBROUGH—PLAYERS

Player and position	*Ht.*	*Wt.*	*Birthplace*	*Clubs*	*League Appearances*	*Goals*
Goalkeepers						
Pat Cuff	5 10	10 12	Middlesbrough	Middlesbrough	2	—
				Grimsby T. (on loan)	2	—
Jim Platt	6 1	12 10	Ballymoney	Middlesbrough	115	—
Defenders						
John Craggs	5 8	12 0	Flinthill	Newcastle U.	50+2	1
				Middlesbrough	118	6
Bill Maddren	5 11	12 0	Billingham	Middlesbrough	167+2	15
*Robert Huntingdon	5 11	10 10	Easington	Middlesbrough	—	—
James Cochrane	5 9	11 0	Glasgow	Middlesbrough	3	—
Peter Creamer	5 11	11 4	Hartlepool	Middlesbrough	9	—
Stuart Boam	6 0½	11 0	Kirkby	Mansfield T.	175	2
				Middlesbrough	120	6
Frank Spraggon	5 9	12 2	Marley Hill	Middlesbrough	236+2	3
Brian Taylor	5 11	11 9	Hodthorpe	Middlesbrough	8	1
Midfield						
*Bill Gates	5 10	11 4	Ferryhill	Middlesbrough	279+6	12
Bobby Murdoch				Celtic	287+3	62
				Middlesbrough	33+1	5
Basil Stonehouse	6 0	12 10	Gullsborough	Middlesbrough	—	—
				Halifax T. (on loan)	1+1	—
				(contract cancelled Feb. 1974)		
Eric McMordie (N. Ireland)	5 6	9 4	Belfast	Middlesbrough	231+10	23
Tony McAndrew	5 10	11 4	Lanark	Middlesbrough	1	—
Graham Souness	5 9½	11 6	Edinburgh	Tottenham H.	—	—
				Middlesbrough	45+1	7
Forwards						
Peter Brine	5 10	11 0	London	Middlesbrough	10+11	3
Dave Armstrong	5 8	10 0	Durham	Middlesbrough	66+2	6
Harry Charlton	5 7	9 4	Gateshead	Middlesbrough	7+2	—
John Hickton	6 0	12 0	Birmingham	Sheffield W.	52+1	21
				Middlesbrough	312+6	142
*Frank McGivern	5 8	11 2	Coatbridge	Manchester U.	—	—
				Middlesbrough	—	—
David Mills	5 8	10 0	Whitby	Middlesbrough	111+16	26
Malcolm Smith	5 8	11 0	Stockton	Middlesbrough	25+17	10
Alan Foggon	5 9	13 3	West Pelton	Newcastle U.	54+6	13
				Cardiff C.	14+3	1
				Middlesbrough	53+3	26
*Malcolm Poskett	6 0	11 2	Middlesbrough	Middlesbrough	0+1	—
Robert Scaife	6 0	12 4	Northallerton	Middlesbrough	—	—
Ian Greener	5 9	11 0	Chester Le St.	Middlesbrough	—	—

MILLWALL

DIV. 2

Chairman: F. C. Purser.

Directors: N. Weedon, W. J. Nelan, L. Eppel, J. B. Rickard, H. T. J. Burnidge, F.R.I.C.S.

Manager: Benny Fenton. *Secretary:* D. G. Borland.

Year Formed: 1885. *Turned Professional:* 1890.

Limited Company: 1890.

Previous Grounds: 1885, Glengall Road, Millwall; 1886, Back of 'Lord Nelson'; 1890, East Ferry Road; 1901, North Greenwich; 1910, The Den.

Previous Names: 1885, Millwall Rovers; 1893, Millwall Athletic; 1920 Millwall.

Honours: *Football League*, Highest position in Division 2: 3rd, 1971–72. Division 3(S), Champions: 1927–28, 1937–38. Division 3, Runners-up: 1965–66. Division 4, Champions: 1961–62; Runners-up: 1964–65. Longest unbeaten home run: Aug. 24, 1964 to Jan. 14, 1967. *F.A. Cup*, best season: semi-finalists, 1900, 1903, 1937 (First Division 3 side to reach Semi-Final.) *Football League Cup*, best season: 5th Rd., 1973–74.

Record Victory: 9-1 v Torquay U., Division 3(S), Aug. 29th, 1927; v Coventry C., Division 3(S), Nov. 19th, 1927.

Record Defeat: 1-9 v Aston Villa, F.A. Cup, 4th Rd., Jan. 28th, 1946.

Most League Points: 65, Division 3(S), 1927–28; Division 3, 1965–66.

Most League Goals: 127, Division 3(S), 1927–28.

Highest League Scorer in Season: R. Parker, 37, Division 3(S), 1926–27.

Most Capped Player: Eamonn Dunphy, 26 (27), Eire.

Most League Appearances: Harry Cripps, 396, 1961–74.

Most League Goals in Total Aggregate: Derek Possee, 79, 1967–73.

Record Transfer Fee Received: £118,000 from Crystal Palace for Derek Possee, Jan. 1973.

Record Transfer Fee Paid: £45,000 to Shrewsbury T. for Alf Wood, May 1972.

Managers Since the War: Jack Cock, Charlie Hewitt, Ron Gray, Jimmy Seed, Reg. Smith, Ron Gray, Billy Gray.

Address of Supporters Club: Same as Ground.

Address of Club Shop or Boutique: Same.

The Den, Cold Blow Lane, London, S.E.14. Telephone 01-639 3143/4. *Ground capacity:* 40,000. *Record attendance:* 48,672 v Derby Co., F.A. Cup 5th Rd., February 20, 1937. *Record receipts:* £10,879 v Tottenham H., F.A. Cup 3rd Rd., January 28, 1967. *Pitch measurements:* 112 yds × 74 yds.

How to get there: Buses from Central London and West End: 36, 36A, 36B, 53, 141, 163, 171, 177, 182 From City: 21. Nearest Underground stations, New Cross or New Cross Gate (Metropolitan Line). Also New Cross Gate British Rail station.

Match tickets: Bookable 10–14 days in advance.

Car parking: N.C.P. car park near the ground. Also ample street parking.

Entertainments/catering facilities: Several licensed refreshment points around the ground.

Club shop: Two shops at the ground open on match days.

Handbooks/programmes: Programmes not available on subscription.

Extra information: Millwall went unbeaten for 59 successive League matches at the Den between 1964 and 1967.

Club Colours: All white.

Change Colours: Red shirts, white shorts, red stockings.

Club Captain: Harry Cripps.

First Team Trainer/Physiotherapist: Jack Blackman.

Club Coach: Lawrie Leslie.

Club Nickname: 'Lions'.

MILLWALL 1973–74 LEAGUE RECORD

Date	Venue	Opponents	Result	*H/T Score*	*League Pos'n*	Goalscorers	*Attend-ance*
Aug 25	A	Fulham	L 0-2	0-1	—		12,072
Sept 1	H	Aston Villa	D 1-1	0-1	17	Wood	12,009
8	A	Blackpool	L 0-1	0-0	19		9442
11	A	Preston N.E.	L 0-2	0-1	—		10,325
15	H	Hull C.	W 3-0	0-0	18	Clark, Wood, Bolland	7468
17	H	Sheffield W.	W 1-0	0-0	—	Wood	9167
22	A	Swindon T.	W 3-1	1-1	12	Bolland 2, Clark	7756
29	H	Carlisle U.	L 1-2	0-0	14	Bolland	8907
Oct 3	A	Sheffield W.	L 2-3	2-2	—	Wood 2	13,881
6	A	Nottingham F.	L 0-3	0-1	19		11,317
13	H	Bristol C.	L 0-2	0-0	20		7592
20	A	Bolton W.	W 1-0	0-0	19	Clark	13,022
22	H	Preston N.E.	W 5-1	1-1	—	Wood 3, Clark, McNab (og)	7625
27	H	Middlesbrough	L 0-1	0-1	17		13,963
Nov 3	A	Notts Co.	D 3-3	0-1	17	Allder (pen), Kelly, Hill	12,243
10	H	Cardiff C.	W 2-0	0-0	16	Wood, Hill	8075
17	A	C. Palace	D 1-1	1-0	15	Bolland	30,054
24	H	Orient	L 0-1	0-1	16		13,057
Dec 8	H	Luton T.	L 0-1	0-0	17		6965
15	H	Sunderland	W 2-1	1-1	16	Wood, Hill	7570
22	A	Carlisle U.	D 1-1	0-1	16	Wood	8300
26	H	Portsmouth	D 1-1	1-1	16	Wood	9797
29	H	Blackpool	D 2-2	2-1	17	Wood, Clark	8848
Jan 1	A	Aston Villa	D 0-0	0-0	16		20,905
12	A	Hull C.	D 1-1	0-1	17	Smethurst	5659
20	H	Fulham	W 1-0	1-0	13	Clark	15,143
26	A	Oxford U.	W 3-0	1-0	10	Hill 2, Clark	5397
Feb 2	A	Sunderland	L 0-4	0-3	12		17,486
16	H	Swindon T.	W 3-0	1-0	11	Bolland (pen), Wood 2	6725
23	H	Nottingham F.	D 0-0	0-0	12		8763
26	A	Bristol C.	L 2-5	1-1	—	Smethurst, Hill	9605
Mar 2	A	Portsmouth	D 0-0	0-0	13		11,004
9	A	Middlesbrough	L 1-2	1-1	14	Clark	20,567
16	H	Bolton W.	W 2-1	0-0	14	Wood, Smethurst	6419
23	A	Cardiff C.	W 3-1	1-0	13	Cripps, Clark, Hill	7662
30	H	Notts Co	D 0-0	0-0	13		5906
Apr 6	A	Orient	D 1-1	0-1	14	Wood	10,445
12	H	W.B.A.	W 1-0	0-0	—	Wood (pen)	8752
13	H	C. Palace	W 3-2	1-0	10	Clark, Wood 2	19,770
17	A	W.B.A.	D 1-1	0-1	—	Wood	12,264
20	A	Luton T.	L 0-3	0-2	11		15,740
27	H	Oxford U.	D 0-0	0-0	12		6296

Goalscorers

League (51): Wood 21 (1 pen), Clark 10, Hill 7, Bolland 6 (1 pen), Smethurst 3, Allder 1 (1pen), Kelly 1, Cripps 1, Own Goal 1.
League Cup (11): Clark 3, Wood 2, Hill, Brown S., Allder, Kelly, Smethurst, Own Goal 1.
F.A. Cup (1): Wood.

League Cup	Second Round	Nottingham F. (h)	0-0
		(a)	3-1
	Third Round	Bolton W. (h)	1-1
		(a)	2-1
	Fourth Round	Luton T. (h)	3-1
	Fifth Round	Norwich C. (h)	1-1
		(a)	1-2
F.A. Cup	Third Round	Scunthorpe U. (h)	1-1
		(a)	0-1

King	Brown, B.	Cripps	Dorney	Kitchener	Burnett	Brown, S.	Bolland	Wood	Dunphy	Allder	Wainwright	Clark	Saul	Hill	Jones	Donaldson	Sherwood	Kelly	Smethurst
1	2	3	4	5	6	7*	8	9	10	11	12								
1	2	3	4	5	6		7	9	10	11		8							
1	2	3	4	5			6	9	10			8	7	11					
1	2	3	4	5			8	9	10		12	7*	6	11					
1	2	3	4	5			6	9	10			8	7	11					
1	2	3	4	5			7	9	10			8	6	11					
1	2	3	4	5			7	9	10			8	6	11					
1	2	3	4	5			6	9	10			8	7	11					
1	2	3	4	5	6		7*	10			8	9	11	12					
1	2	3	4	5	6		7	10			8	9	11						
1	2	3	4	5	6		7	9	10			8		11					
1			4	5	6	7		9	10			8		11	2	3			
1			4	5	6	7		9	10			8		11	3	2			
1			4	5	6	7	12	9	10*			8		11	3	2			
			4	5		7		9		10		8		11	3	2	1	6	
1	12		4	5		7		9*		6		8		11	3	2		10	
1			4	5			7	9		6		10		11	3	2		8	
1			4	5		7	12	9*		6		10		11	3	2		8	
1			4	5		7*	12	9		6		8		11	3	2		10	
1			4	5			10	9		6		8	7	11	3	2			
1			4	5			10	9		6*		8	7	11	3	2		12	
1			4	5			7	9		6		8	10	11	3	2			
1			4	5			7	9		6		8	10	11	2	3			
1			4	5			7	9		6		8	10	11	3	2			
1			4	5			7	9		6		8		11	3	2			10
1			4	5			7	9		6		8		11	3	2			10
1			4	5			7	9		6		8		11	3	2			10
1			4	5			7	9		6		8		11	3	2			10
1			4	5			7	9		6		8		11	3	2			10
1			4	5			7	9		6		8		11	3	2			10
1	2		4	5			7	9		6		8		11	3				10
1	2	3	4	5			7	9		6		8		11					10
1		3	4	5				9		6		8	7	11		2			10
1		3	4	5				9		6		8	7	11	2				10
1		3	4	5			12	9		6		8	7	11		2			10*
1		3	4	5				9		6		8	7	11		2			10
1		3	4	5				9		6		8	7	11		2			10
1		3	4	5				9		6		8	7	11		2			10
1		3	4	5				9		6		8	7	11		2			10
1		3	4	5				9		6		8	7	11	2				10
1		3	4	5				9		6		8	7	11	2				10
1		3	5					9		6		8	7	11	2	4			10
41	13	22	42	41	8	8	25	42	12	30	2	41	23	38	24	26	1	5	18
	+ 1s						+ 4s				+ 2s			+ 1s				+ 1s	

MILLWALL—PLAYERS

Player and position	*Ht.*	*Wt.*	*Birthplace*	*Clubs*	*League Appearances*	*League Goals*
Goalkeepers						
Bryan King	6 2	11 6	Bishops Stortford	Millwall	260	—
Defenders						
Bryan Brown	5 9½	10 13	Shoreditch	Millwall	177+3	5
Harry Cripps	5 10	13 8	Plaistow	Millwall	386+10	38
David Donaldson	5 10	11 2	London	Arsenal	—	—
				Millwall	26	—
Alan Dorney	5 11¼	12 4	Bermondsey	Millwall	201+1	—
Eddie Jones	5 6	10 8	Finchley	Tottenham H.	—	—
				Millwall	24	—
Barry Kitchener	6 1½	13 8	Dagenham	Millwall	294+2	13
*Bobby Pittaway	5 11	10 8		Millwall	—	—
*Stephen Webb	5 7	10 0		Millwall	—	—
Midfield						
Alan Cox	6 0	12 9	Goaz, Austria	Millwall	—	—
Steve Brown	5 8	10 3¾	Peckham	Millwall	46+17	3
Tommy Sampson	5 7	10 7		Millwall	0+1	—
Michael Kelly	5 9	10 8		Millwall	10+2	1
Kenny Enver	5 8	10 7		Millwall	—	—
Doug Allder	5 10½	10 7	Hammersmith	Millwall	165+6	9
Forwards						
Gordon Bolland	6 0	12 10	Boston	Chelsea	2	—
				Orient	63	19
				Norwich C.	104+1	29
				Charlton Ath.	9+2	2
				Millwall	211+4	57
Frank Saul	5 10½	11 2	Canvey Island	Tottenham H.	112+4	37
				Southampton	46+7	2
				Q.P.R.	58+5	7
				Millwall	26+4	—
Brian Clark	5 11	12 0	Bristol	Bristol C.	195	81
				Huddersfield T.	28+1	11
				Cardiff C.	178+7	78
				Bournemouth	28+2	12
				Millwall	41	10
Derek Smethurst	5 11	10 11	Durban	Chelsea	14	3
				Millwall	53+4	8
Alf Wood	5 11½	12 2	Macclesfield	Manchester C.	24+1	—
				Shrewsbury T.	257+1	64
				Millwall	84	36
*Robin Wainwright	5 11	11 13	Luton	Luton T.	15+1	3
				Cambridge U. (on loan)	1	—
				Millwall	2+2	—
				Northampton T. (on loan)	0+1	—
Gordon Hill	5 7	10 12		Millwall	38+2	7

Chairman: Rt. Hon. Lord Westwood, J.P., F.C.I.S.

Vice-Chairman: R. J. Rutherford.

Directors: R. R. Mackenzie, G. S. Seymour, F. Braithwaite, O.B.E., J. Rush, H. H. Dickson, W. G. McKeag.

Manager: Joe Harvey.

Secretary: R. Cushing.

Assistant Secretary: A. J. Garvie.

Year Formed: 1882. *Turned Professional:* 1889.

Limited Company: 1890.

Previous Name: Newcastle East End until Newcastle U. in 1892.

Previous Grounds: Chillingham Road, Heaton, until 1892.

Honours: *Football League:* Division 1, Champions: 1904–05, 1906–07, 1908–09, 1926–27. Division 2, Champions: 1964–65; Runners-up: 1897–98, 1947–48. *F.A. Cup,* Winners: 1910, 1924, 1932, 1951, 1952, 1955; Runners-up: 1905, 1906, 1908, 1911, 1974. *Football League Cup:* Never past 3rd Rd. **European Competitions:** *European Fairs Cup:* 1968–69 (Winners), 1969–70, 1970–71. *Anglo-Italian Cup,* Winners 1973.

Record Victory: 13-0 v Newport Co., Division 2, Oct. 5th, 1946.

Record Defeat: 0-9 v Burton Swifts, Division 2, April 15, 1895.

Most League Points: 57, Division 2, 1964–65.

Most League Goals: 96, Division 1, 1926–27.

Highest League Scorer in Season: Hughie Gallacher, 36, Division 1, 1926–27.

Most Capped Player: Alf McMichael, 40, Ireland.

Most League Appearances: Jim Lawrence, 432, 1904–22.

Most League Goals in Total Aggregate: Jackie Milburn, 178, 1946–57.

Record Transfer Fee Received: £120,000 from West Ham U. for Bryan Robson, Feb. 1971.

Record Transfer Fee Paid: £180,000 to Luton T. for Malcolm Macdonald, May 1971.

Managers Since the War: George Martin, Duggie Livingstone, Charlie Mitten, Norman Smith.

Address of Club Shop or Boutique: Magpie Shop, St. James' Park, Newcastle-upon-Tyne NE1 4ST.

St James' Park, Newcastle-upon-Tyne NE1 4ST Telephone Newcastle 28361/2. Answerphone 611571. *Telegraphic address:* 'Football, Newcastle-on-Tyne'. *Ground capacity:* 56,000 (35,000 covered). *Record attendance:* 68,386 v Chelsea, Division 1, September 3, 1930. *Record receipts:* £42,415 v Ujpest Dozsa, European Fairs Cup Final, May 29, 1969. *Pitch measurements:* 115 yds × 75 yds.

How to get there: The ground is central and within walking distance of the railway station and the town centre.

Match tickets: Postal and personal applications accepted 10 days before the match.

Car parking: Car park on the north side of the ground. Street parking available.

Entertainments/catering facilities: Excellent facilities in the New Stand. Refreshments available in all parts of the ground.

Club shop: Open weekdays 9.30–5.00 and Saturdays 9.30–3.00. Run by the Development Association.

Handbooks/programmes: No handbook. Programmes if available can be ordered from the secretary up to three weeks after the match.

Extra information: United's 13–0 win over Newport County in 1946 was a Second Division record score.

Club Colours: Black and white striped shirts, black shorts, black and white stockings. *Change Colours* All blue. *First Team Trainer/Coach:* Keith Burkinshaw. *Club Nickname:* 'Magpies'.

NEWCASTLE UNITED 1973–74 LEAGUE RECORD

Date	Venue	Opponents	Result	H/T Score	League Pos'n	Goalscorers	Attendance
Aug 25	A	West Ham U.	W 2-1	0-1	—	MacDonald 2	28,169
29	H	Southampton	L 0-1	0-1	—		25,104
Sept 1	H	Arsenal	D 1-1	1-1	13	McDermott	28,697
4	A	Ipswich T.	W 3-1	2-1	—	Cassidy, Robson, Smith	21,696
8	A	Sheffield U.	D 1-1	0-1	8	Robson	26,897
12	H	Ipswich T.	W 3-1	2-0	—	MacDonald 2, Johnson (og)	30,231
15	H	Wolverhampton W.	W 2-0	0-0	3	Nattrass, Howard	36,407
22	A	Coventry C.	D 2-2	1-2	4	MacDonald, Tudor	24,085
29	H	Q.P.R.	L 2-3	0-2	5	Tudor 2	26,173
Oct 6	A	Liverpool	L 1-2	0-1	8	Nattrass	45,612
13	H	Manchester C.	W 1-0	1-0	6	MacDonald	35,025
20	H	Chelsea	W 2-0	0-0	5	MacDonald 2 (1 pen)	32,154
27	A	Tottenham H.	W 2-0	0-0	5	Barrowclough, Gibb	31,259
Nov 3	H	Stoke C.	W 2-1	1-0	2	McDermott, Gibb	28,302
10	A	Leicester C.	L 0-1	0-1	3		20,726
17	H	Manchester U.	W 3-2	1-2	2	Cassidy 2, Hope	41,768
24	A	Everton	D 1-1	1-1	2	Gibb	34,376
Dec 8	A	Birmingham C.	L 0-1	0-1	4		25,428
15	H	Derby Co.	L 0-2	0-1	6		18,535
22	A	Q.P.R.	L 2-3	0-2	10	McDermott, Moncur	15,757
26	H	Leeds U.	L 0-1	0-1	11		54,474
29	H	Sheffield U.	W 1-0	0-0	9	Tudor	26,724
Jan 1	A	Arsenal	W 1-0	1-0	7	Hibbitt	29,258
12	A	Wolverhampton W.	L 0-1	0-1	9		22,235
19	H	West Ham	D 1-1	1-0	9	MacDonald	24,404
Feb 2	A	Derby Co.	L 0-1	0-1	9		24,992
5	A	Southampton	L 1-3	1-1	—	MacDonald	16,497
9	H	Coventry C.	W 5-1	1-0	9	Craven (og), Bruce, Dugdale (og), Tudor, MacDonald	27,376
23	H	Liverpool	D 0-0	0-0	9		41,727
Mar 2	A	Leeds U.	D 1-1	0-0	9	Barrowclough	46,611
16	A	Chelsea	L 0-1	0-1	13		24,207
23	H	Leicester C.	D 1-1	0-0	13	McDermott (pen)	30,390
27	A	Manchester C.	L 1-2	0-2	—	Cassidy	21,590
Apr 3	A	Stoke C.	L 1-2	1-1	—	Tudor	16,437
6	H	Everton	W 2-1	0-0	13	MacDonald 2 (1 a pen)	44,281
10	H	Burnley	L 1-2	1-2	—	MacDonald	28,261
13	A	Manchester U.	L 0-1	0-1	18		44,751
15	H	Norwich C.	D 0-0	0-0	—		29,202
17	A	Norwich C.	D 1-1	0-0	—	Cassidy	18,408
20	H	Birmingham C.	D 1-1	1-1	14	Robson	32,102
27	A	Burnley	D 1-1	1-1	14	MacDonald	17,118
May 11	H	Tottenham H.	L 0-2	0-0	—		20,000

Goalscorers

League (49): MacDonald 15 (2 pens), Tudor 6, Cassidy 5, McDermott 4, (1 pen), Robson 3, Gibb 3, Nattrass 2, Barrowclough 2, Smith 1, Howard 1, Hope 1, Moncur 1, Hibbitt 1, Bruce 1, Own Goals 3.
League Cup (8): Macdonald 3, Robson 2, Clark, Gibb, McDermott.
F.A. Cup (15): Macdonald 7, McDermott 2 (1 pen), Barrowclough 2, Tudor 2, Hibbitt, Howard.

League Cup	Second Round	Doncaster R. (h)	6-0
	Third Round	Birmingham C. (a)	2-2
		(h)	0-1 (a.e.t.)
F.A. Cup	Third Round	Hendon (h)	1-1
		(a)	4-0 (at Watford)
	Fourth Round	Scunthorpe U. (h)	1-1
		(a)	3-0
	Fifth Round	W.B.A. (a)	3-0
	Sixth Round	Nottingham F. (match annulled)	
			0-0 (at Goodison Park)
			1-0 (at Goodison Park)
	Semi-Final	Burnley	2-0 (at Hillsborough)
	Final	Liverpool	0-3

McFaul	Craig	Clark	Gibb	Nattrass	Moncur	Barrowclough	Smith	MacDonald	Tudor	Hibbitt	Kennedy	Cassidy	Hodgson	McDermott	Howard	Robson	Hudson	Hope	Laughton	Bruce	Burleigh	Cannell	Crosson
1	2	3	4	5	6	7	8	9	10	11													
1	2*	3	4	5	6	7	8			11	12	9	10										
1		3		2	6	7	8			11		9		4	5	10							
1		3		2	6	7	8			11		9		4	5	10							
1		3		2	6	12	8*	9		11		7		4	5	10							
1		3		2	6		8	9		11		7		4	5	10							
1		3		2	6		8	9	10	11		7		4	5								
1		3		2	6		8	9	10	11		7		4	5								
1		3		2	6		8	9	10	11		7		4	5								
1	12	3		2	6		8	9	10*	11		7		4	5								
1	2	3		10*	6	12	8	9		11		7		4	5								
1	2	3	12		6		8	9		11		7		4	5	10*							
1	2	3	7		6	11	8	9		10				4	5								
1	2	3	7		6	11	8			10		9		4*	5		12						
1	2	3	7		6		8			11		10		4	5			9					
1	3		7	2	6		8			11		10		4	5			9					
1		3	7	2	6		8		10	11				4	5			9					
1		3	12	2*		7	8		9	11				4	5	10			6				
1		6	2			7			9	11	3	8		4	5	10							
1	2	3	8		6				9	11		7		4	5	10							
1	2	3	7		6		8*	9	10	11		12		4	5								
1	2	3	7		6		8	9	10	11				4	5								
1	2	6	7				8	9	10	11	3			4	5								
1	2	6	7*			12		9	10	11	3	8		4	5								
1	2	6				7	8	9	10		3	11		4	5								
1	2	3	12		6	7	8	9		10*		11		4	5								
1	2	3	4		6			9	10	11		8			5					7			
1	2	3	4		6	12		9	10	11		8			5					7*			
1	2	3			6	7*	8	9	10		12	11		4	5								
1	2	5			6	7	11	9	10		3	8		4									
1		2			6	7	8	9	10	11	3			4	5								
1	2	5			6	7		9		11	3	10		4		8							
	2	5			6				9		3	8	11	4						7	1	10	
1	2	3			6				9		11	8		4	5			10		7			
1	2	3			6			9	10	11		4			5			8		7			
1	2*	3			6			9	10	11	12	8			5			7		4			
1					6	7		9			3	10		4	5	8			11				2
1					6	7*		9	10	11	3	8		4	5					12			2
1					6			9	10		3	8		4	5	7			11				2
1					6			9	10		3	8		4	5	7			11				2
1		2			6		7	9	10		3	8		4	5				11				
			12			7*			10	11	3			4	5				6	8	1	9	2
40	24	36	15	14	36	17	27	29	28	33	15	33	2	36	37	12		6	6	7	2	2	5
	+ 1s		+ 4s			+ 4s					+ 3s	+ 1s					+ 1s			+ 1s			

NEWCASTLE UNITED—PLAYERS

Player and position	*Ht.*	*Wt.*	*Birthplace*	*Clubs*	*League Appearances*	*Goals*
Goalkeepers						
Martin Burleigh	5 10½	13 1	Durham	Newcastle U.	11	—
Iam McFaul	5 9½	12 0	Coleraine	Linfield	not known	
(N. Ireland)				Newcastle U.	251	—
Eric Steele			Newcastle	Newcastle U.	—	—
				Peterborough U. (on loan)	20	—
Tony Bell			Northshields	Newcastle U.	—	—
Defenders						
Frank Clark	6 0½	12 2	Durham	Newcastle U.	369+1	—
David Craig	5 9½	11 3	Belfast	Newcastle U.	311+2	7
(N. Ireland)						
Pat Howard	5 11	12 0	Dodworth	Barnsley	176+1	6
				Newcastle U.	112	2
Bobby Moncur	5 9¾	10 9	Perth	Newcastle U.	293+3	3
(Scotland)						
Alan Kennedy			Sunderland	Newcastle U.	17+3	—
Allan Barker			Newcastle	Newcastle U.	—	—
David Crosson	5 9	11 11	Durham	Newcastle U.	5	—
David Dodds				Newcastle U.	—	—
Denis Laughton				Leicester C.	—	—
				Morton	76+2	2
				Newcastle U.	6	—
Derek Craig	6 0	11 9		Newcastle U.	—	—
Midfield						
Tommy Gibb	5 10¾	11 1	West Lothian	Partick T.	112	13
				Newcastle U.	179+7	12
Irving Nattrass	5 10	11 6	Fishburn	Newcastle U.	56+11	6
Stewart Barrowclough	5 7	9 0	Barnsley	Barnsley	9	—
				Newcastle U.	84+7	11
Tony Green	5 7	10 13	Glasgow	Albion R.	64	21
(Scotland)				Blackpool	121+1	12
				Newcastle U.	33	3
				(career terminated by injury)		
Jim Smith	5 11	11 8	Glasgow	Aberdeen	103+1	21
(Scotland)				Newcastle U.	105+3	13
Terry McDermott	5 9	10 10	Kirby	Bury	83+7	8
				Newcastle U.	43+1	5
Ray Hudson			Dunston	Newcastle U.	0+1	—
Forwards						
Alex Bruce	5 8	10 3	Dundee	Preston N.E.	55+7	22
				Newcastle U.	7+1	1
Tom Cassidy	5 11¼	13 1	Belfast	Coleraine	not known	
(N. Ireland)				Newcastle U.	42+8	7
Terry Hibbitt	5 6½	9 10	Bradford	Leeds U.	32+13	9
				Newcastle U.	109	7
George Hope	5 10¼	11 1	Haltwhistle	Newcastle U.	6	1
Malcolm Macdonald	5 8	11 3	London	Fulham	10+3	5
(England)				Luton T.	88	49
				Newcastle U.	106	55
Keith Robson	5 9½	9 12	Hetton-le-Hole	Newcastle U.	14	3
John Tudor	5 10	11 10	Ilkeston	Coventry C.	63+6	13
				Sheffield U.	64+7	30
				Newcastle U.	123+1	37
Alex Reid	5 8	10 0	Glasgow	Rangers	not known	
				Dundee U.	93+5	11
				Newcastle U.	12+6	—
				Morton	7	1
				Newcastle U.	3+2	—
				(transferred to Morton)		
Paul Cannell			Newcastle	Newcastle U.	2	—
Colin Ayre	5 9	10 0	Ashington	Newcastle U.	—	—
Alan Barker	5 10	10 10	Durham	Newcastle U.	—	—

Chairman: C. Rogers.

Directors: J. H. Thraves, A. Michael, H. W. Morgan, D. G. Mills, C. Powell.

General Manager: Bill Lucas.

Team Manager: Brian Harris.

Secretary: K. L. Saunders.

Year Formed: 1912. *Turned Professional:* 1912.

Limited Company: 1912.

Honours: *Football League*, highest position in Division 3: 13th, 1959–60, 1960–61. Division 3(S), Champions: 1938–39. *F.A. Cup*, best season: 5th Rd. 1948–49. *Football League Cup:* never past 3rd Rd.

Record Victory: 10-0 v Merthyr Town, Division 3(S), Apr. 10th, 1930.

Record Defeat: 0-13 v Newcastle U., Division 2, Oct. 5th, 1946.

Most League Points: 56, Division 4, 1972–73.

Most League Goals: 85, Division 4, 1964–65.

Highest League Scorer in Season: Tudor Martin, 34, Division 3(S), 1929–30.

Most League Goals in Total Aggregate: Reg Parker, 99, 1948–54.

Most Capped Players: Fred Cook, 2 (9), J. Nicholls, 2 (4), Alf Sherwood, 2 (41), W. Thomas 2, Harold Williams 2 (all for Wales).

Most League Appearances: Ray Wilcox, 530, 1946–60.

Record Transfer Fee Received: £12,000 from Norwich C. for Ollie Burton, Mar. 1961.

Record Transfer Fee Paid: £10,000 to Bristol Rovers for Brian Godfrey, June 1973.

Managers Since the War: Tom Bromilow, Fred Stansfield, Bill Lucas, Bobby Evans, Bil Lucas, Trevor Morris, Les Graham, Bob Ferguson.

Address of Supporters Club: Same as Football Club.

Somerton Park, Newport, Mon. Telephone 71543 and 71271. *Ground capacity:* 22,060 (seating 672). *Record attendance:* 24,268 v Cardiff C., Division 3(S), October 16, 1937. *Record receipts:* £2,026 v Reading. F.A. Cup, 3rd Rd. replay, January 11, 1965. *Pitch measurements:* 112 yds × 78 yds.

How to get there: Nearest railway station, Newport High St. By bus: the Chepstow Road bus to Beechwood and walk down over Somerton Hill; the Corporation Road bus to Cromwell Road and Somerton Park. All buses from bus centre in Dock Street.

Match tickets: Seats can be reserved from the club secretary.

Car parking: Car park at the back of the Social Club Stand in Cromwell Road. Otherwise street parking.

Entertainments/catering facilities: Licensed bar at Somerton Road end. Licensed bar in the Social Club at Cromwell Road; both membership only. Buffet in the enclosure and on the terrace. Tea bar on the terrace also.

Club shop: Sells all types of souvenirs.

Handbooks/programmes: Back issues of programmes available from programme shop. Club history available from Vice-President's club, Somerton Park.

Extra information: Newport hold the unenviable record of most defeats in the Third Division—31 in 1961–62.

Club Colours: Tangerine shirts, black shorts, tangerine stockings.

Change Colours: White shirts, black shorts, white stockings.

First Team Trainer: Ronnie Stitfall.

Club Nickname: 'The Ironsides'.

NEWPORT COUNTY 1973–74 LEAGUE RECORD

Date	*Venue*	*Opponents*	*Result*	*H/T Score*	*League Pos'n*	*Goalscorers*	*Attendance*
Aug 25	H	Reading	D 0-0	0-0	—		4843
Sept 1	A	Gillingham	D 1-1	1-0	14	Screen	3971
8	H	Chester	L 0-2	0-1	21		3660
11	A	Northampton T.	L 0-1	0-1	—		4061
15	A	Colchester U.	L 1-4	1-3	24	Hill	3523
18	H	Crewe Alex.	W 4-2	2-1	—	Aizlewood 2, Jarman 2	2035
22	H	Rotherham U.	W 1-0	1-0	16	Jones	3138
28	A	Stockport Co.	D 1-1	1-1	14	Brown	2780
Oct 3	A	Crewe Alex.	L 1-4	1-1	—	Jarman	1979
9	H	Mansfield T.	W 2-0	1-0	—	Brown, Jones	3044
13	A	Scunthorpe U.	D 0-0	0-0	15		2607
20	A	Barnsley	D 1-1	1-1	14	Brown	2057
23	H	Northampton T.	W 3-1	2-0	—	Jones, Aizlewood, Jarman	3592
27	H	Peterborough U.	L 0-1	0-0	14		4327
Nov 3	A	Lincoln C.	L 0-3	0-2	14		4389
9	H	Doncaster R.	W 3-1	3-1	14	Jones, Godfrey, Summerhayes	2852
12	A	Hartlepool	W 1-0	1-0	—	Aizlewood	1641
17	H	Darlington	W 2-0	1-0	11	Aizlewood, Godfrey	2910
Dec 1	H	Bury	W 1-0	0-0	9	Hill	2346
8	A	Exeter C.	W 1-0	0-0	6	Godfrey	3476
15	A	Torquay U.	L 2-3	0-3	7	Aizlewood, Jarman (pen)	2505
22	H	Stockport Co.	W 3-1	1-1	5	Hooper, Jones, Brown	2546
26	A	Brentford	D 1-1	1-1	5	Hill	5440
29	A	Chester	L 0-3	0-1	5		2621
Jan 1	H	Gillingham	D 3-3	1-0	6	Brown, Hill, Summerhayes	5888
5	A	Workington	L 2-3	1-1	8	Hooper, Brown	749
12	H	Colchester U.	L 1-3	0-0	10	Hooper	3304
19	A	Reading	D 1-1	1-0	11	Jones	4311
27	H	Exeter C.	W 2-1	1-0	9	Screen, Brown	3812
Feb 3	H	Torquay U.	D 2-2	1-1	9	Aizlewood, Godfrey	3480
10	A	Rotherham U.	D 1-1	0-1	9	Leng (og)	2933
17	H	Scunthorpe U.	W 2-1	1-0	7	Hooper 2	3051
24	A	Mansfield T.	L 1-2	1-1	10	Jarman	3006
Mar 2	H	Brentford	D 1-1	0-1	8	Jones	2167
9	A	Peterborough U.	L 0-2	0-1	11		7354
17	H	Barnsley	W 1-0	0-0	8	Jenkins	1808
22	A	Doncaster R.	L 0-2	0-0	13		1163
25	H	Workington	W 4-0	3-0	—	Coldrick, Godfrey 3	1972
30	H	Lincoln C.	L 0-1	0-1	15		1908
Apr 3	A	Bradford C.	L 0-3	0-2	—		2681
6	H	Hartlepool U.	D 0-0	0-0	14		1785
13	A	Darlington	W 1-0	0-0	14	Hooper	2322
15	A	Swansea C.	D 1-1	0-0	—	White	2303
16	H	Swansea C.	W 2-1	1-1	—	Brown, Jarman	3108
22	H	Bradford C.	D 2-2	1-1	—	Jarman (pen), Brown	1890
27	A	Bury	L 0-5	0-3	9		6111

Goalscorers

League (56): Brown 9, Jarman 8 (2 pens), Aizlewood 7, Jones 7, Godfrey 7, Hooper 6, Hill 4, Screen 2, Summerhayes 2, Jenkins 1, Coldrick 1, White 1, Own Goal 1.
League Cup (4): Jarman 2, Screen, Brown.
F.A. Cup (1): Hooper.

League Cup	First Round	Swindon T. (a) (h)	3-3 1-2
F.A. Cup	First Round	Wycombe (a)	1-3

Macey	Passey	Swain	Screen	Aizlewood	Harris	Jarman	Hill	Brown	Godfrey	White	Payne	Jones, R.	Coldrick	Summerhayes	Hancock	Sprague	Johnston	Hooper	Jones, D.	Jenkins	Copeland
1	2	3	4	5	6	7	8	9	10	11											
	2	5	7	3	4	10	8	9*	6	11	1	12									
	2	5	8	3	4	7	12	9*	6	11	1	10									
1	6	3	8	5		7*	11	10	4	12		9	2								
1	5		8	3	4	7	10	11	6	12		9*	2								
1	5		6	3	4	9		11	7			10	2	8							
1	3		7	4	5	9		11	6			10	2	8							
1	3		8	5	6	7		10	4			9	2	11							
1	3		8	5	6	7*		10	4	12		9	2	11							
1	3		8	5		7		10	4			9	2	11	6						
1	3		4	5		7	12	10	8			9	2	11	6*						
1	6		8	5		11	12	7	4			9*	2	10		3					
1	6			5		7	8	10	4			9	2	11		3*	12				
1	6			5		7	8		4	12		9	2	11*		3	10				
1	6					7	8	9	4			5*	2	11	12	3	10				
1	6			5		7	8	10	4			9	2	11		3					
1	6			5		7	8	11	4			9	2	10		3					
1				5		7	8	10	4			9	2	11	6	3					
1				5		11	8	10	4			9	2		6	3		7			
1	2		12	5		7*	8	10	4			9			6	3		11			
1	2		12	5		7	8	11	4			9*			6	3		10			
1	6			5		7	8	11	4			9	2			3		10			
1	6			5		7	8	10	4			9	2			3		11			
1	6			5		7	8	10	4			9	2			3		11			
1	6			5		7	8	9	4				2	10		3		11			
1	6			5		7	8	9	4				2	10		3		11			
1	6		12	5		7	8	9	4				2*	10		3		11			
1	2		8	5	6	12		11	4			9*		10		3		7			
1	2		8	5		7		9	4					10	6	3		11			
1	2		8	5		7*	12	9	4					10	6	3		11			
1	2		10	5		12		9	4					8	6	3*		7	11		
1	2	3	10	5		7*		9	4	12		8						11	6		
1	2	3*	10			7		9	4			8	6	12				11	5		
1	2		10			7			4			8	6	9		3		11	5		
1	2					12	8		4			9	6	11		3		7	5	10*	
1	2						8		5	11		9	6			4		7		10	3
1	6						8		4	11		9	5			3		7		10	2
1	6		2				8		4	11		9	5			3		7		10	
1	6		2			12	8		4	11		9	5			3		7		10*	
1	6		2		10	12	8		4			5		11		3		7		9*	
1	6		2				8		4	11		9	5	10		3		7			
1	6		2				8	9	4	11		7	5			3		10			
1	5		8					10	4	11		9	6		2	3		7			
1	3		2			12		10	6	11		9		8	4*	5		7			
			2			7		9	4	11	1		5*	8	6	3		10			12
1		12	2			7		11	4				5	10	6			9	8		3*
43	42	6	28	31	10	34	27	37	46	12	3	36	34	27	13	32	2	28	6	6	3
		+ 1s	+ 3s			+ 6s	+ 4s			+ 5s		+ 1s		+ 1s	+ 1s		+ 1s				+ 1s

NEWPORT COUNTY—PLAYERS

Player and position	*Ht.*	*Wt.*	*Birthplace*	*Clubs*	*League*	
					Appearances	*Goals*
Goalkeepers						
John Macey	5 9	11 6	Bristol	Bristol C.	—	—
				Grimsby T.	36+1	—
				Newport Co.	142	—
Don Payne	5 10	10 0	Swansea	Swansea C.	11	—
				Torquay U.	—	—
				Newport Co.	3	—
Defenders						
Mike Copeland			Cardiff	Newport Co.	3+1	—
Martyn Sprague	5 7	10 0	Newport	Newport Co.	155+1	1
Peter Passey	5 8	9 13	Birmingham	Birmingham C.	—	—
				Newport Co.	83	1
Graham Coldrick	5 11	12 0	Newport	Cardiff C.	91+5	2
				Newport Co.	123+1	10
Steve Aizlewood	5 11	12 6	Newport	Newport Co.	137+6	12
*Kenny Swain			Cardiff	Newport Co.	6+1	—
Midfield						
Brian Harris	5 9	11 10	Bebington	Everton	310	24
				Cardiff C.	146+3	—
				Newport Co.	47	—
Billy Screen	5 7	9 8		Swansea C.	134+9	14
				Newport Co.	74+3	7
Bob Summerhayes	5 9	10 9	Cardiff	Cardiff C.	—	—
				Newport Co.	64+1	4
*Alan Wood	6 1	12 0	Newport	Newport Co.	149+5	5
*Len Hill	5 8	10 6	Caerlon	Newport Co.	265+2	48
				Swansea C.	12	1
				Newport Co.	93+4	13
Michael Hancock				Newport Co.	15+2	—
Forwards						
Billy Brown	5 9½	11 4	Falkirk	Burnley	0+1	—
				Carlisle U.	16+3	8
				Newport Co.	158+1	48
				Hereford U. (on loan)	9	6
Brian Godfrey (Wales)	5 8	11 7	Flint	Everton	1	—
				Scunthorpe	87	24
				Preston N.E.	126+1	52
				Aston Villa	139+4	22
				Bristol R.	79+2	16
				Newport Co.	46	7
Wyn Hooper	5 9	10 12	Neath	Newport Co.	102+12	14
*Harold Jarman	5 9	11 1	Bristol	Bristol R.	442+12	130
				Newport Co.	34+6	8
George Johnston	5 7	10 5	Glasgow	Cardiff Co.	57+3	21
				Arsenal	17+3	3
				Birmingham C.	6+3	1
				Walsall (on loan)	5	—
				Fulham	33+6	12
				Hereford U.	15+3	5
				Newport Co.	2+1	—
				(contract cancelled Nove. 1973)		
*Dai Jones	5 8	11 0	Neath	Crewe Alex.	—	—
				Birmingham C.	9	—
				Millwall	148	67
				Newport Co.	81	25
				Mansfield T.	116+14	32
				Newport Co.	43+4	12
Rodney Jones	5 9	11 6	Rhiwderin	Newport Co.	127+6	36
Jeff Thomas	5 9	10 12	Newport	Newport Co.	206+5	31
Andy White	5 7	10 6	Newport	Newport Co.	138+18	18

President: Sir Cyril Cripps.
Life Vice-President: W. R. Penn.
Chairman: F. C. T. Wilson, O.B.E.
Directors: C. R. Brett, N. J. Ronson, T. C. Hadland, R. P. Dilliegh, E. P. Northover, J. D. Adkins, G. Taylor, L. Jaffa.
Secretary/General Manager: Dave Bowen.
Team Manager: Bill Dodgin Jr.
Year Formed: 1897. *Turned Professional:* 1901.
Limited Company: 1901.

Honours: *Football League*, highest position in Division 1: 21st, 1965–66. Division 2, Runners-up: 1964–65. Division 3, Champions: 1962–63. Division 3(S), Runners-up: 1927–28, 1949–50. Division 4, Promoted: 1960–61 (3rd). *F.A. Cup*, best season: 5th Rd., 1933–34, 1949–50, 1969–70. *Football League Cup*, best season: 5th Rd., 1964–65, 1966–67.

Record Victory: 10-0 v Walsall, Division 3(S), Nov. 5th, 1927.
Record Defeat: 10-0 v Bournemouth, Division 3(S), Sept. 2, 1939.
Most League Points: 62, Division 3(S), 1952–53; Division 3, 1962–63.
Most League Goals: 109, Division 3, 1962–63; Division 3(S), 1952–53.
Highest League Scorer in Season: Cliff Holton, 36, Division 3, 1961–62.
Most League Goals in Total Aggregate: Jack English, 135, 1947–60.
Most Capped Player: E. Lloyd Davies, 12 (16), Wales.
Most League Appearances: Tommy Fowler, 521, 1946–61 (39 F.A. Cup ties).
Record Transfer Fee Received: £35,000 from Arsenal for John Roberts, May 1969.
Record Transfer Fee Paid: £20,000 to Coventry C. for George Hudson, Mar. 1966.
Managers Since the War: T. Smith, Bob Dennison, David Smith, Dave Bowen, Tony Marchi, Ron Flowers.
Address of Supporters Club: 195, Abington Avenue, Northampton.

County Ground, Abington Avenue, Northampton NNI 4PS. Telephone Northampton 31553. *Ground capacity:* 21,000 (Seating 1,959). *Record attendance.* 24,523 v Fulham, Division 1, April 23, 1966. *Record receipts:* £17,438 v Manchester U. *Pitch measurements:* 120 yds × 75 yds.

How to get there: Nearest railway station, Castle Station. Any bus to the town centre, then from Mercer's Row, buses 1, 21, 2 and 14, though only 2 goes right to the ground.
Match tickets: Seats can be booked by telephone, personal application, or by post.
Car parking: No car park, but ample space in nearby side-streets.
Entertainments/catering facilities: Refreshment in hotel and tea bars on ground.
Club shop: Run by the Supporters Club; sells all types of souvenirs.
Handbooks/programmes: Programmes available from the Supporters Club.
Extra information: Ground is shared with Northamptonshire County Cricket Club.

Club Colours: White shirts, claret bands round chest, claret shorts and claret and white stockings.
Change Colours: All blue. *Club Nickname:* 'Cobblers'.

NORTHAMPTON TOWN 1973–74 LEAGUE RECORD

Date	*Venue*	*Opponents*	*Result*	*H/T Score*	*League Pos'n*	*Goalscorers*	*Attendance*
Aug 25	H	Rotherham U.	W 3-1	2-1	—	Robertson, Felton, Neal	4098
Sept 1	A	Mansfield T.	L 0-2	0-1	15		3109
7	H	Colchester U.	D 0-0	0-0	12		4916
11	H	Newport Co.	W 1-0	1-0	—	Buchanan	4061
14	A	Stockport Co.	D 2-2	1-2	8	Stratford, Riddick	3552
18	A	Swansea C.	D 1-1	1-1	—	Buchanan	1301
21	H	Scunthorpe U.	W 2-0	1-0	7	Stratford 2	5049
29	A	Workington	L 0-1	0-0	7		966
Oct 2	H	Swansea C.	W 2-0	0-0	—	Buchanan, Robertson	5287
5	H	Torquay U.	D 0-0	0-0	7		6640
13	A	Bradford C.	D 1-1	0-1	7	Stratford	3342
20	H	Exeter C.	L 1-2	0-1	11	Stratford	4923
23	A	Newport Co.	L 1-3	0-2	—	Neal (pen)	3592
27	A	Bury	L 1-3	1-2	12	Stratford	4360
Nov 3	H	Hartlepool	W 1-0	0-0	11	Stratford	3715
10	A	Darlington	W 3-2	1-1	10	Neal, Buchanan, Best	2063
13	H	Barnsley	W 2-1	2-1	—	Oman, Clarke	4299
17	A	Peterborough U.	L 0-3	0-1	12		10,350
Dec 8	H	Lincoln C.	W 1-0	0-0	10	Best	3464
22	H	Workington	W 1-0	1-0	9	Krzywicki	4038
26	A	Gillingham	L 1-3	0-3	11	Felton	11,363
29	A	Colchester U.	L 0-1	0-0	13		5042
Jan 1	H	Mansfield T.	W 2-0	1-0	10	Neal (pen) Krzywicki	6231
5	A	Hartlepool	L 0-1	0-1	13		2057
12	H	Stockport Co.	W 2-0	1-0	9	Krzywicki, Stratford	3396
20	A	Rotherham U.	W 2-1	0-0	9	Buchanan 2	4355
27	H	Reading	D 3-3	1-1	8	Best 2, Stratford	7599
Feb 2	H	Bentford	D 0-0	0-0	8		4135
10	A	Scunthorpe U.	W 2-1	1-1	5	Buchanan, Stratford	3421
17	H	Bradford C.	W 3-0	1-0	5	Buchanan, Neal, Robertson	8146
24	A	Torquay U.	L 0-1	0-1	6		4186
Mar 3	H	Gillingham	D 0-0	0-0	6		8583
9	H	Bury	W 3-1	0-0	5	Best, Buchanan 2	4884
16	A	Exeter C.	D 1-1	1-1	5	Felton	4052
18	A	Brentford	L 1-3	0-2	—	John	3680
24	H	Darlington	W 5-0	3-0	5	John, Best, Neal (pen), Stratford 2	5416
26	H	Chester	D 3-3	2-1	—	Neal (pen), Buchanan, John	5969
Apr 3	A	Reading	W 2-1	0-0	—	Buchanan 2	6899
6	A	Barnsley	W 2-0	1-0	5	Neal, John	3429
13	H	Peterborough U.	L 0-1	0-0	6		11,378
15	H	Crewe Alex.	D 1-1	1-1	—	Neal	5398
16	A	Crewe Alex.	W 2-0	1-0	—	Stratford 2	1498
20	A	Lincoln C.	D 1-1	0-0	5	Felton	2530
23	A	Doncaster R.	L 1-2	0-1	—	Stratford	1561
27	H	Doncaster R.	W 3-1	1-1	5	Buchanan, Best, Felton	3137
May 1	A	Chester	D 0-0	0-0	5		1800

Goalscorers

League (63): Stratford 15, Buchanan 14, Neal 9 (4 pens), Best 7, Felton 5, John 4, Krzywicki 3, Robertson 3, Riddick 1, Oman 1, Clarke 1.
League Cup (1): Buchanan.
F.A. Cup (4): Best, Robertson, Felton, Buchanan.

League Cup	First Round	Grimsby T. (a)	1-2
F.A. Cup	First Round	Banbury (a)	0-0
		(h)	3-2
	Second Round	Bristol R. (h)	1-2

Starling	Bruck	Oman	Gregory	Riddick	Robertson	Felton	Neal	Buchanan	Park	Stratford	Clarke	Hawkins	Buck	Best	Carlton	Tucker	Watts	Krzywicki	Christie	Wainwright	John
1	2*	3	4	5	6	7	8	9	10	11	12										
1	2	3	6	4	5		8	9	10*	7	12	11									
1	2	3	6	4	5	7	8	9	10*	11			12								
1	2	3	6	4*	5	7	8	9	12	11	10										
1	2	3	6	4	5	7	8	9		11	10										
1	2	3	6	4	5	7	8	9		11	10										
1	2	3	6	4	5	7	8	9		11	10										
1	2	3	6	4	5	7*	8	9		11	10			12							
1	2	3	6		5	7*	8	9	12	11	10			4							
1	2	3	6		5	7	8	9		11	4			10							
1	2	3	6		5*	12	8	9		11	4			10	7						
1	2	3	6		5	7	8	9		11				10	4						
1	2	3	6		5*	9	8			11	4			10	7	12					
1	3*		6			9	8	7		11	5			10	4	2	12				
1			3		5	7	4	9		11	6			10	8	2					
1			6		5	7	8	9		11	3			10	4	2					
1		3	6		5	7	9			11	4			8	10	2					
1		3	6		5	7	8	12		11	9*			10	4	2					
1			3		5	7	4	6		11	12			8	10*	2		9			
1			6		5	7	3	4		11	10			8		2		9			
1			6		5	7	3	4		11	10			8		2		9			
1			6		5	7	3	4			11			8	10	2		9			
1			6		5	7	3	4		11	10			8		2		9			
1	4		6		5		3		12	11	10		9*	8		2		7			
1			6		5	7	4			11	3			8	10	2		9			
1			6		5	7	3	12		11	4			8	10*	2		9			
1			6			7	3	4		9	5			8	10	2			11		
1			6		5*	7	3	9		11	4			8	10	2			12		
1			6		5	7	3	9		11	4			8	10	2					
1		12	6		5	7	3	9		11	4			8*	10	2					
1			6		5*	7	3	9		11	4			8	10	2				12	
1			6		5	7	3	9		11	4			8	10	2					
1			6		5	7	3	9		11	4			8	10	2					
1		12	6			7	3	5		11	4*			8	10	2					9
1		3	5			7	4	6		11				8	10	2					9
1		12	5			7	6	4		11	3			8	10	2					9*
1			5			7	6	4		11	3			8	10	2					9
1		12	5			7	6	4		11	3			8	10*	2					9
1			5			7	6	4		11	3			8	10	2					9
1			3			7	5	4		11	6			8	10	2					9
1			5			7	6	4		9	3			8	10	2					11
1			5			7	6	4		9	3			8	10	2					11
1		12	5			7	6	4		9	3*			8	10	2					11
1		3	5			7	6	4		9				8	10	2			12		11*
1			5			7	6	4		9	3			8	10	2					11
1			5			7	6	4		9	3			8	10	2					11
46	15	17	46	8	31	43	46	40	3	45	39	1	1	38	32	33			1		13
		+ 5s				+ 1s		2s	+ 3s		+ 3s		+ 1s	+ 1s		+ 1s	+ 1s		+ 2s	+ 1s	

NORTHAMPTON TOWN—PLAYERS

Player and position	*Ht.*	*Wt.*	*Birthplace*	*Clubs*	*League Appearances*	*League Goals*
Goalkeepers						
Alan Starling	6 0	11 6	Dagenham	Luton T.	7	—
				Torquay U. (on loan)	6	—
				Northampton T.	124	—
Defenders						
*Dietmar Bruck	5 8	11 6	Danzig	Coventry C.	182+8	7
				Charlton Ath.	54+2	—
				Northampton T.	41	—
John Clarke	5 10	12 9	Northampton	Northampton T.	224+3	1
Stuart Robertson	5 11	12 12	Nottingham	Nottingham F.	—	—
				Doncaster R.	225+3	8
				Northampton T.	62	5
Alan Oman	5 9	11 0	Newcastle	Northampton T.	62+5	2
Kenneth Parker	6 0	12 10	Newcastle	Northampton T.	—	—
Barry Tucker	5 8	11 0	Swansea	Northampton T.	60+5	—
Midfield						
David Carlton	5 10½	11 2	London	Fulham	5+4	—
				Northampton T.	32	—
John Gregory	6 1	11 0	Scunthorpe	Northampton T.	46	—
Phil Neal	5 11	10 12	Irchester	Northampton T.	174+4	27
*Bobby Park	5 9	10 4	Wrexham	Aston Villa	60+13	7
				Wrexham	98+4	8
				Peterborough U.	15+3	1
				Northampton T.	21+3	—
Forwards						
Derrick Christie				Northampton	1+2	—
John Buchanan	5 9	10 7	Dingwall	Northampton T.	93+10	23
Graham Felton	5 7	10 8	Cambridge	Northampton T.	124+10	24
Peter Hawkins	5 4	9 13	Swansea	Northampton T.	49+9	9
Billy Best	5 6	10 9	Scotland	Northampton T.	38+2	11
				Southend U.	223+1	106
				Northampton T.	38+1	7
Eric Ross (N. Ireland)	5 9	10 8	Belfast	Newcastle U.	2	—
				Northampton T.	51+7	5
				Hartlepool (on loan)	2	—
Paul Stratford	5 9		Northampton	Northampton T.	53+1	16
*Tony Buck	5 11	11 0	Whitwell	Oxford U.	30+5	6
				Newport Co.	49	17
				Rochdale	57+8	27
				Bradford C. (on loan)	3	—
				Rochdale	16+4	2
				Northampton T.	16+1	3

NORWICH CITY DIV. 2

NORWICH CITY FC

President: J. L. Hanly, J.P. *Chairman:* A. South, J.P.

Directors: G. F. B. Fish, H. Robinson, F.C.A., W. M. Young.

Manager: John Bond. *Secretary:* A. E. Westwood, J.P.

Year Formed: 1905. *Turned Professional:* 1905.

Limited Company: 1905.

Previous Grounds: 1905, Newmarket Road; 1908, The Nest, Rosary Road; 1935, Carrow Road.

Honours: *Football League,* Division 2, Champions: 1971–72. Division 3(S), Champions: 1933–34. Division 3, Runners-up: 1959–60. *F.A. Cup,* best season: semi-finalists, 1959 (Division 3 side). *Football League Cup,* best season, Winners: 1962, Runners-up 1973.

Record Victory: 10-2 v Coventry C., Division 3(S), Mar. 15th, 1930.

Record Defeat: 2-10 v Swindon T., Southern League, Sept. 5th, 1908.

Most League Points: 64, Division 3(S), 1950–51.

Most League Goals: 99, Div. 3(S), 1952–53.

Highest League Scorer in Season: Ralph Hunt, 31, Division 3(S), 1955–56.

Most Capped Player: Johnny Gavin, 5 (7), Eire; Ron Davies, 5 (28), Wales.

Most League Appearances: Ron Ashman, 590, 1947–64 (plus 72 Cup games).

Most League Goals in Total Aggregate: Johnny Gavin, 122, 1945–54; 1955–58.

Record Transfer Fee Received: £150,000 from Coventry C. for David Cross, Nov. 1973.

Record Transfer Fee Paid: £145,000 to West Ham U. for Ted MacDougall, Dec. 1973.

Managers Since the War: Cyril Spiers, Dugald Lockhead, Norman Low, Tom Parker, Archie Macaulay, Willie Reid, George Swindin, Ron Ashman, Lol Morgan.

Address of Supporters Club: 50 King Street, Norwich.

Address of Club Shop or Boutique: 50 King Street, Norwich, also shop on ground.

Carrow Rd., Norwich NOR 22. Telephone Norwich 21514/5. *Telegraphic address:* 'Football, Norwich'. *Ground capacity:* 48,000. *Record attendance:* 43,984 v Leicester C., F.A. Cup 6th Rd., March 30, 1963. *Record receipts:* £15,448 v Chelsea, Football League Cup semi-final second leg, January 3, 1973. *Pitch measurements:* 114 yds × 74 yds.

How to get there: Norwich Thorpe railway station is eight minutes walk from the ground; British Rail run trains from outlying districts on match days. Coach firms also operate special services from surrounding parts. Any scheduled bus to the station and then walk.

Match tickets: Personal applications only at the previous first-team match to the Advance Ticket Office on the ground.

Car parking: Several private car parks within walking distance of the ground. Multi-storey parks in Malt House Road and St Andrews Street. Street parking in Rouen Road, Carrow Hill, Kerrison Road, Cousins Road, and side streets off King Street. Coaches may park at Martineau Lane off the City Ring Road to the south of the city.

Entertainments/catering facilities: Supporters' Club in Rosary Road within walking distance of the ground. Numerous licensed bars in the ground.

Club shop: Sells all types of souvenirs.

Handbooks/programmes: Supporters Club produce a handbook. Programmes available on demand but not on subscription.

Extra information: In 1958–59 Norwich became one of only four clubs from the Third Division to reach the FA Cup semi-final.

Club Colours: Yellow shirts, green collars and cuffs, green shorts with yellow stripe, yellow stockings.

Change Colours: All red.

Club Captain: Duncan Forbes.

Club Coach: Ken Brown.

Club Nickname: 'Canaries'.

NORWICH CITY 1973–74 LEAGUE RECORD

Date	*Venue*	*Opponents*	*Result*	*H/T Score*	*League Pos'n*	*Goalscorers*	*Attendance*
Aug 25	A	Wolverhampton W.	L 1-3	1-1	—	Suggett	22,744
29	H	Q.P.R.	D 0-0	0-0	—		24,860
Sept 1	H	West Ham U.	D 2-2	1-1	16	Mellor, Paddon (pen)	25,706
4	A	Southampton	D 2-2	2-1	—	Steele (og), Cross	17,658
8	A	Manchester C.	L 1-2	0-2	18	Suggett	31,209
12	H	Southampton	W 2-0	0-0	—	Stringer, Cross	25,023
15	H	Arsenal	L 0-4	0-3	18		29,278
22	A	Sheffield U.	L 0-1	0-1	19		19,974
29	H	Leeds U.	L 0-1	0-1	20		31,993
Oct 6	A	Derby Co.	D 1-1	1-1	20	Suggett	25,984
13	H	Coventry C.	D 0-0	0-0	20		22,841
20	H	Tottenham H.	D 1-1	0-1	20	Livermore	25,032
26	A	Chelsea	L 0-3	0-2	20		21,953
Nov 3	H	Leicester C.	W 1-0	1-0	19	Rofe (og)	20,929
10	A	Stoke C.	L 0-2	0-1	19		15,653
17	H	Everton	L 1-3	0-0	20	McLaughlan (og)	20,174
24	A	Manchester U.	D 0-0	0-0	20		36,338
Dec 8	A	Burnley	L 0-1	0-0	22		13,231
15	H	Liverpool	D 1-1	1-1	21	Cheesley	20,628
22	A	Leeds U.	L 0-1	0-0	21		34,747
26	H	Ipswich T.	L 1-2	1-0	22	MacDougall	30,072
29	H	Manchester C.	D 1-1	1-1	22	MacDougall	24,303
Jan 1	A	West Ham	L 2-4	0-2	22	MacDougall 2	32,259
12	A	Arsenal	L 0-2	0-1	22		22,084
19	H	Wolverhampton W.	D 1-1	1-0	22	MacDougall	19,798
Feb 2	A	Liverpool	L 0-1	0-0	22		31,742
5	A	Q.P.R.	W 2-1	2-0	—	Howard, Benson	12,427
9	H	Sheffield U.	W 2-1	2-0	21	MacDougall, Stringer	22,018
23	H	Derby Co.	L 2-4	1-3	22	Howard, Stringer	25,412
26	A	Coventry C.	L 0-1	0-1	—		16,420
Mar 2	A	Ipswich T.	D 1-1	0-0	22	Boyer	25,004
9	H	Chelsea	D 2-2	0-1	22	Stringer, MacDougall	19,866
16	A	Tottenham H.	D 0-0	0-0	22		18,466
20	H	Birmingham C.	W 2-1	1-0	—	Boyer, Suggett	19,094
23	H	Stoke C.	W 4-0	0-0	21	Sissons 2, MacDougall, Suggett	19,824
Apr 6	H	Manchester U.	L 0-2	0-0	22		28,223
13	A	Everton	L 1-4	0-0	22	MacDougall	27,967
15	A	Newcastle U.	D 0-0	0-0	—		29,202
17	H	Newcastle U.	D 1-1	0-0	—	MacDougall	18,408
20	H	Burnley	W 1-0	1-0	22	MacDougall (pen)	18,332
27	A	Birmingham C.	L 1-2	1-2	22	Stringer	44,182
29	A	Leicester C.	L 0-3	0-0	22		16,786

Goalscorers

League (37): MacDougall 11 (1 pen), Suggett 5, Stringer 5, Cross 2, Howard 2, Sissons 2, Boyer 2, Mellor 1, Paddon 1 (1 pen), Livermore 1, Cheesley 1, Benson 1, Own Goals 3.
League Cup (13): Mellor 4, Cross 3, Suggett 2, Livermore, Kellock, Hoeard, Sissons (pen.).

League Cup	Second Round	Wrexham (h)	6-2
	Third Round	Everton (a)	1-0
	Fourth Round	Southampton (a)	2-0
	Fifth Round	Millwall (a)	1-1
		(h)	2-1
	Semi-Final	Wolverhampton W. (h)	1-1
		(a)	0-1
F.A. Cup	Third Round	Arsenal (h)	0-1

Keelan	Prophett	Black	Stringer	Govier	Briggs	Anderson	Suggett	Cross	Paddon	Mellor	Rollings	O'Donnell	Kellock	Forbes	Grapes	Howard	Livermore	Wilson	Payne	Cheesley	Butler	MacDougall	Machin	Benson	Steele	Blair	Silvester	Sissons	Boyer
1	2	3	4	5	6	7	8	9	10	11																			
1	2	3	4		6	7*	8	9	10	11	5	12																	
1	2	3	4		6	7	8	9	10	11	5																		
1	2	3	4		6	7	8	9	10*	11	5		12																
1	2	3	4		6	7	8	9		11				5	10*	12													
1	2	3	4		6	7	8	9		11				5		10													
1	2*	3	4		6	10	8	9		11				5		12	7												
1		3	4		6		8	9	10	11		12		5*			7	2											
1	2		4		6		8	9	10	11				5			7	3*	12										
1	2		4		6		8	9	10	11				5			7		3										
1	2		4		6		8	9	10	11				5			7		3										
1	2	3	4		6		12	9	10	11				5			7			8*									
1	2	3	4		6		8	9	10	11				5		12	7*												
1			4		6	12	8	9	10			11		5		7		3	2*										
1	2	3	4		6*		8	9	10	12				5		11	7												
1	2		4				8		10	11				5		6	7	3	12	9*									
1			4		6		8		10	9		11		5		7		3			2								
1	6		4		7		10			11*		8		5		12		3			2	9							
1	6		4		11	7	9							5		12				10		8	2	3*					
1	3		4		11		9					12		5	7	6				10*		8	2						
1	3		4		10		9							5	7	11					2	8			6				
1	2		4	5	6		9								7	12						8*		3	11	10			
1	6*		4	3	10		9				5				7	2						8					12	11	
1			4		6		9			10				5	7							8	2	3				11	
1	12		4				9							5	7	6*						8	2	3			10	11	
1	5		4				9									6						8	2	3	7		10	11	
1	5		4		10		9									6						8	2	3	7			11	
1	5		4				9								11	6						8	2	3	7				10
1	5		4				9									6						8	2	3	7			11	10
1	7		4				9							5		6						8	2	3				11	10
1	7		4				9						12	5		6						8	2	3*				11	10
1	7		4				9							5		6						8	2	3				11	10
1	7		4				9							5		6						8	2	3				11	10
1	6		4				9							5		7						8	2	3				11	10
1	7		4				9							5	12	6*						8	2	3				11	10
1	3		4				9							5	7	6						8	2*					11	10
1	2		4				9						11	5	7	6						8		3					10
1			4				9							5	12	6*					2	8		3	7				10
1	3		4				9*							5	7							8		2	6			11	10
1			4				9							5	6						2	8		3	7			11	10
1			4				9							5	6*						2	8		3	7			11	10
1	2		4				9							5	7							8		3	6			11	10
42	34	11	42	3	24	8	41	15	14	17	4	3	1	32	14	22	9	6	3	4	6	25	15	20	11	1	2	17	15
	+ 1s					+ 1s	+ 1s			+ 1s		+ 3s	+ 2s		+ 2s	+ 6s			+ 2s								+ 1s		

Other appearances: Kent (v Newcastle U. (12), Apr. 15; v Newcastle U. (11), Apr. 17; v Burnley (12), Apr. 20).
Davies (v Leicester C. (12), Apr. 29).

NORWICH CITY—PLAYERS

Player and position	*Ht.*	*Wt.*	*Birthplace*	*Clubs*	*League Appearances*	*Goals*
Goalkeepers						
Mervyn Cawston	6 1	11 6	Norwich	Norwich	4	—
Kevin Keelan	5 11	12 10	Calcutta			
				Aston Villa 5(—) Wrexham 68(—) Norwich C. 379(—)		
RogerHansbury	5 11	12 0	Barnsley	Norwich C.	—	—
Defenders						
John Benson	5 10	11 10	Arbroath			
				Manchester C. 44(—) Torquay U. 233+8(7) Bournemouth 85+8(—) Exeter C. (on loan4) (—) Norwich C. 20(1)		
Alan Black	6 0	12 0	Glasgow			
				Dumbarton (not known) Sunderland 4+2(—) Norwich C. 172+4(1) (contract cancelled Jan. 1974)		
Geoff Butler	5 7	11 0	Middlesbrough			
				Middlesbrough 54+1(1) Chelsea 8+1(—) Sunderland 0+2(—) Norwich C. 126(—)		
Steve Govier	6 0	12 0	Watford	Norwich C.	22	1
Mel Machin	5 10	12 0	Newcastle under Lyme	Port Vale	29+1	6
				Gillingham	154+1	11
				Bournemouth	110	7
				Norwich C.	15	—
David Stringer	5 10	11 6	Gt. Yarmouth	Norwich C.	365	17
Colin Prophett	5 11	12 2	Crewe	Sheffield W.	113+6	7
				Norwich C.	34+1	—
Duncan Forbes	5 11½	11 7	Edinburgh	Colchester U.	270	2
				Norwich C.	188+5	5
*Les Wilson	5 8	10 11	Liverpool			
				Wolverhampton W. 90+11(7) Bristol C. 42+1(1) Norwich C. 6(—)		
Peter Morris	5 8	11 3	Mansfield	Mansfield T.	285+1	50
				Ipswich T.	213+7	13
				Norwich C.	—	—
Midfield						
*Terry Anderson	5 9	11 4	Woking			
				Arsenal 25(7) Norwich C. 118+18(16) Colchester U. (on loan) 4(—)		
Paul Kent	5 9	11 0	Rotherham	Norwich C.	1+2	—
Billy Steele	5 9	10 8	Kirkmuirhill	Norwich C.	11	—
Doug Livermore	5 8½	10 5	Liverpool	Liverpool	13+2	—
				Norwich	111	4
*Billy Kellock	5 10	10 11	Glasgow	Cardiff C.	33+2	2
				Norwich C.	1+2	—
*Gary Jacobs	5 11	11 7	Bristol	Norwich C.	—	—
Forwards						
Steve Goodwin	5 9	11 0	Oldham	Norwich C.	0+1	—
				Scunthorpe U. (on loan)	2	—
Trevor Howard	5 7	10 10	Kings Lynn	Norwich C.	81+43	13
Ted MacDougall	5 10	11 11	Inverness			
				Liverpool —(—) York C. 84(34) Bournemouth 146(103) Manchester U. 18(5) West Ham U. 24(5) Norwich C. 25(11)		
*Neil O'Donnell	5 10	10 8	Glasgow	Norwich C.	31+19	2
Steve Grapes	5 6	9 0	Norwich	Norwich C.	15+4	—
*Jim Blair	6 1	11 7	Calderbank	St. Mirren	133+3	64
				Norwich C.	3+3	—
John Sissons	5 7	10 8	Hayes			
				West Ham U. 212+2(37) Sheffield W. 114+1(14) Norwich C. 17(2)		
Colin Suggett	5 9	10 12	Washington			
				Sunderland 84+3(24) W.B.A. 123+5(20) Norwich C. 52+1(6)		
Phil Boyer	5 8	10 4	Nottingham			
				Derby Co. —(—) York C. 108+1(27) Bournemouth 140+1(46) Norwich C. 15(2)		
Ian Davies				Norwich C.	0+1	—

NOTTINGHAM FOREST DIV. 2

President: G. N. Watson, J.P.

Chairman: J. H. Willmer.

Vice-Chairman: B. J. Appleby, Q.C.

Committee: H. W. Alcock F.C.A., J. Glenn, A. E. Chambers, H. Levey, S. M. Dryden, J.P., G. E. Macpherson, J.P., G. T. Thorpe.

Manager: Allan D. Brown. *Sec./Treasurer:* K. Smales.

Year Formed: 1865. *Turned Professional:* 1889.

Not Limited Company.

Previous Grounds: 1865, Forest Racecourse; 1879, The Meadows; 1880, Trent Bridge Cricket Ground; 1882, Parkside, Lenton; 1885, Gregory, Lenton; 1890, Town Ground; 1898, City Ground.

Honours: *Football League*, Division 1, Runners-up: 1966–67. Division 2, Champions: 1906–07, 1921–22; Runners-up: 1956–57. Division 3(S), Champions: 1950–51. *F.A. Cup*, Winners: 1898, 1959.

Football League Cup, best season, 4th Rd.: 1960–61, 1969–70.

European Competitions: *Fairs Cup:* 1961–62, 1967–68.

Record Victory: 14-0 v Clapton, F.A. Cup, 1st Rd., 1890–91.

Record Defeat: 1-9 v Blackburn R., Division 2, Apr. 10th, 1937.

Most League Points: 70, Div. 3(S), 1950–51.

Most League Goals: 110, Div. 3(S), 1950–51.

Highest League Scorer in Season: Wally Ardron, 36, Division 3(S), 1950–51.

Most Capped Player: Grenville Morris, 16 (21), Wales.

Most League Appearances: Bob McKinlay, 614, 1951–70.

Most Goals in Total Aggregate: Grenville Morris, 199, 1898–1913. (+18 F.A. Cup).

Record Transfer Fee Received: £200,000 from Manchester U. for Ian Moore, March 1972.

Record Transfer Fee Paid: £100,000 to Sunderland for Jim Baxter, Dec. 1967.

Managers Since the War: Billy Walker, Andy Beattie, John Carey, Matt Gillies, Dave Mackay.

Address of Supporters Club: 'Forest House', 6 Pavilion Road, West Bridgford, Nottingham·

Address of Club Shop or Boutique: Sportsmans Club, c/o 'Forest House', 6 Pavilion Road› West Bridgford.

City Ground, Nottingham NG2 5FJ. Telephone Nottingham 868236-7-8. *Telegraphic Address:* 'Forestball, Nottingham'. *Ground capacity:* 49,000 (26,500 covered). *Record attendance:* 49,945 v Manchester U., Division 1, October 28, 1967. *Record receipts:* £19,550 Leeds U. v Man. Utd., F.A. Cup Semi-Final replay, March 31, 1965. *Pitch measurements:* 115 yds × 78 yds.

How to get there: From Nottingham Midland station any bus marked 'Trent Bridge'. Corporation specials from Parliament Street.

Match tickets: Bookable 14 days in advance of the match.

Car parking: Room for 300 cars in the East Stand car park and street parking off the Loughborough and Radcliffe Roads.

Entertainments/catering facilities: Only match-day refreshment bars. Social club situated just outside the ground.

Club shop: Two shops on the ground sell all types of souvenirs.

Handbooks/programmes: Programmes available on subscription from Carrington Publications Ltd., 20 Carrington St., Nottingham.

Extra information: Forest hold the record for the highest away win in the F.A. Cup proper; they beat Clapton 14-0 in 1890-91. They were also the first club to adopt shinguards (1874), the Referee's whistle (1878), three half-backs (1885), the crossbar instead of tape (1891), and oval section goal-posts. Nottingham Forest claim to be the only club to have been drawn against clubs from all four home countries in the F.A. Cup. They are the only club in the Football League which is not a limited company.

Club Colours: Red shirts, white shorts, red and white stockings.

Change Colours: All blue.

Club Captain: Bob Chapman.

First Team Trainer: John McSeveney.

Club Nickname: 'Reds'.

NOTTINGHAM FOREST 1973–74 LEAGUE RECORD

Date	*Venue*	*Opponents*	*Result*	*H/T Score*	*League Pos'n*	*Goalscorers*	*Attendance*
Aug 25	H	Luton T.	W 4-0	2-0	—	Jackson 2 (1 pen), Martin, McKenzie	10,793
Sept 1	A	Oxford U.	L 0-1	0-1	8		7638
8	H	Sheffield W.	W 2-1	1-0	4	McKenzie 2	13,452
11	A	Hull C.	D 0-0	0-0	—		8134
15	A	W.B.A.	D 3-3	1-2	7	McKenzie 2, Martin	14,895
18	H	Swindon T.	W 2-0	1-0	—	McKenzie 2	11,031
22	H	Preston N.E.	D 1-1	0-0	3	O'Neill	12,598
29	A	Bolton W.	L 0-1	0-0	6		15,101
Oct 2	A	Swindon T.	D 0-0	0-0	—		6353
6	H	Millwall	W 3-0	1-0	3	Lyall, McKenzie 2	11,317
13	A	Orient	L 1-2	0-1	8	Lyall	8346
20	A	Blackpool	D 2-2	1-2	8	McKenzie, Bowyer	8101
23	H	Hull C.	D 0-0	0-0	—		10,392
27	H	Aston Villa	L 1-2	1-1	9	McKenzie	17,718
Nov 3	A	C. Palace	W 1-0	0-0	6	McKenzie	21,881
10	H	Fulham	W 3-0	1-0	4	Jackson, Bowyer, Martin	10,530
17	H	Carlisle U.	W 2-0	2-0	4	Martin, McKenzie	11,153
24	A	Sunderland	D 0-0	0-0	3		22,252
Dec 8	A	Cardiff C.	D 1-1	0-1	5	Lyall (pen)	10,339
15	A	Middlesbrough	L 0-1	0-1	7		16,764
22	H	Bolton W.	W 3-2	2-1	6	Bowyer 2, Cottam	9498
26	A	Notts Co.	W 1-0	1-0	4	Lyall (pen)	30,036
29	A	Sheffield W.	D 1-1	1-0	5	McKenzie	16,332
Jan 1	H	Oxford U.	D 1-1	1-0	5	Bowyer	15,079
12	H	W.B.A.	L 1-4	1-2	7	McKenzie	15,501
19	A	Luton T.	D 2-2	1-1	7	McKenzie, Richardson	11,888
Feb 2	H	Middlesbrough	W 5-1	3-1	7	Bowyer, Winfield, Martin, Lyall 2 (1 a pen)	18,799
10	A	Preston N.E.	L 1-2	1-1	7	McKenzie	13,486
23	A	Millwall	D 0-0	0-0	7		8763
26	H	Orient	W 2-1	1-1	—	Martin, Lyall	16,632
Mar 3	H	Notts Co	D 0-0	0-0	6		29,657
16	H	Blackpool	W 2-0	0-0	6	McKenzie 2	15,724
23	A	Fulham	L 0-2	0-1	7		8884
26	H	Portsmouth	W 2-0	1-0	—	Lyall, Hand (og)	14,040
30	H	C. Palace	L 1-2	0-1	6	Lyall (pen)	16,340
Apr 6	H	Sunderland	D 2-2	1-1	6	Richardson, McKenzie	18,044
12	A	Bristol C.	L 0-1	0-1	—		13,125
13	A	Carlisle U.	L 1-2	1-0	8	McKenzie	9258
16	H	Bristol C.	D 1-1	0-0	—	McKenzie	12,576
20	H	Cardiff C.	W 2-1	2-1	6	Lyall, McKenzie	11,138
24	A	Aston Villa	L 1-3	1-3	—	McKenzie	12,439
27	A	Portsmouth	W 2-0	0-0	6	McKenzie 2	11,765

Goalscorers

League (57): McKenzie 26, Lyall 10 (4 pens), Martin 6, Bowyer 6, Jackson 3 (1 pen), Richardson 2, O'Neill 1, Cottam 1, Winfield 1, Own Goal 1.
League Cup (1): Martin.
F.A. Cup (9): Martin 2, McKenzie 2 (1 pen.), Lyall 2, (1 pen.), Bowyer 2, Chapman.

League Cup	Second Round	Millwall (a)	0-0
		(h)	1-3
F.A. Cup	Third Round	Bristol R. (h)	4-3
	Fourth Round	Manchester C. (h)	4-1
	Fifth Round	Portsmouth (h)	1-0
	Sixth Round	Newcastle U. (Match annulled)	
			0-0 (at Goodison Park)
			0-1 (at Goodison Park)

Barron	O'Kane	Winfield	Serella	Cottam	Jackson	McKenzie	O'Neill	Martin	Lyall	Dennehy	Galley	Chapman	Richardson	Hindley	Peplow	Bowyer	Peacock	McIntosh	Robertson	Woodcock
1	2	3	4	5	6	7	8	9	10	11										
1	2	3	4	5	6*	7	8	9	10	11	12									
1	2	3		5		7	8*	9	6	11	10	4	12							
1	2	3		5		7	8	9	6	11		4		10						
1	2	3		5		7	8	9	6	11		4	12	10*						
1	2	3		5		7	8	9*	6	11	12	4		10						
1	2	3		5		7	8	9	6	11*	12	4		10						
1	2*	3		5	12	7	8	9	6		11	4	10							
1	2	3		5	11	7	8		6		9	4			10					
1	2	3		5	8	10	7		6		11	4			9					
1	2	3		5	7		8	9	6	12	11*	4			10					
1*	2	3		5	10	7	8	9	6		12	4				11				
	2	3		5	10	7	8	9	6			4				11	1			
1	2	3		5	10	7	8	9	6*			4	12			11				
1	2	3		5	10	7	8	9	6			4				11				
1	2	3		5	6	7	10	9	8			4				11				
1	2		3	5		7		9	6			4	8			11		10		
1	2		3	5		8		9	6			4	10			11		7		
1	2	3		5		11	12	8	6			4	10			9		7*		
1	2	3		5		7	10	9	8			4	6			11				
1	2	3		5		7	10	9	6			4	8			11				
1	2	3		4		7	10	9	8				6	5		11				
1	2	3		5	12	7	10	9	8				6*	4		11				
1	2	3		5		7	10		8		9	6		4		11				
1	2	3*		5		7	10	9	8	12		6		4		11				
1	2	3	12	5	10	8		9	7			4	6*			11				
1	2	3		5	6	8		9	7			4	10			11				
1	2	3		5	10	7		9	8			4	6			11				
1	2	3	5		7	10	8	9				4	6			11				
1	2	3	5		10	7		9	8			4	6			11				
1	2	3	5		10	7		9	8			4				11			6	
1	2	3	5			7		9	8			4	6			11			10	
1	2	3	5		10*	7	12	9	8			4	6			11				
1	2	3		5		7		9	8			4	6			11			10	
1	2	3	5			7		9	8			4	6			11			10	
1	2	3	5			7		9	8		12	4	6			11			10*	
	2		3	5		7		9	8	12	10	4	6*			11	1			
	2	3	6	5		7	9		8	11*		4				10	1	12		
	2	3		5	6	7			8		9	4				11	1	10		
	2	3		5		7		9	8		10	4	6				1	11		
	2	3	5			7	11		8		9	4	6				1			10
	3		2	5	10	7		9	8			4	6				1			11
35	42	38	15	34	19	41	25	36	41	8	10	38	22	8	3	28	7	5	5	2
			+ 1s		+ 2s		+ 2s			+ 3s	+ 5s		+ 3s					+ 1s		

NOTTINGHAM FOREST—PLAYERS

Player and position	*Ht.*	*Wt.*	*Birthplace*	*Clubs*	*League*	
					Appearances	*Goals*
Goalkeepers						
Jim Barron	5 11½	11 7	Co. Durham	Wolverhampton W.	8	—
				Chelsea	1	—
				Oxford U.	152	—
				Nottingham F.	155	—
Dennis Peacock	6 3	12 10	Lincoln	Nottingham F.	8	—
				Walsall (on loan)	10	—
Defenders						
Stephen Baines	6 0	12 12	Newark	Nottingham F.	2	—
*John Winfield	6 0	11 11	Draycott	Nottingham F.	350+2	4
Liam O'Kane (N. Ireland)	5 10	12 1	Derry	Nottingham F.	137+3	—
Bob Chapman	5 11	12 0	Walsall	Nottingham F.	248+11	15
David Serella	5 9½	10 10	Kings Lynn	Nottingham F.	57+1	—
John Cottam	5 10	11 10	Nottingham	Nottingham F.	70+2	2
				Mansfield (on loan)	2	1
				Lincoln C. (on loan)	1	—
Garry Dulson	5 10	11 10	Nottingham	Nottingham F.	—	—
Midfield						
Tommy Jackson (N. Ireland)	5 7	11 0	Belfast	Everton	30+1	—
				Nottingham F.	59+6	5
John Robertson	5 8	10 9	Uddinston	Nottingham F.	46+6	4
George Lyall	5 8	11 2	Wick	Raith R.	not known	
				Preston N.E.	92+15	16
				Nottingham F.	67+5	15
*Jim McIntosh	5 8	11 2		Montrose	not known	
				Nottingham F.	41+6	2
Jim McCann	5 8	11 8	Dundee	Nottingham F.	—	—
Forwards						
Ian Bowyer	5 11	11 2½	Ellesmere Port	Manchester C.	42+8	13
				Orient	75+3	18
				Nottingham F.	28	6
Neil Martin (Scotland)	6 0	11 3	Alloa	Alloa	not known	
				Queen of South	61	33
				Hibernian	65	53
				Sunderland	85	38
				Coventry C.	106	40
				Nottingham F.	90+2	18
Duncan McKenzie	5 8	11 3	Luton	Nottingham F.	105+6	41
				Mansfield T. (on loan)	6	7
Martin O'Neill (N. Ireland)	5 10		Kilrea	Nottingham F.	63+13	9
Paul Richardson	5 10	10 11	Nottingham	Nottingham F.	138+20	12
Tony Woodcock	5 10	11 0		Nottingham F.	2	—
John Galley	6 1	12 7	Clowne	Wolverhampton W.	5	2
				Rotherham U.	111	48
				Bristol C.	175	82
				Nottingham F.	28+5	6
Miah Dennehy (Eire)			Ireland	Nottingham F.	11+3	1
*Lee Young	5 9	11 2	Dover	Nottingham F.	—	—

Chairman: J. J. Dunnett, M.A., LL.D.(Cantab.), M.P.

Directors: W. A. Hopcroft, L. S. Levin, J.P., R. Sweet, J. W. Maitland.

Manager: Jimmy Sirrel. *Player/Coach:* Ron Fenton.

Secretary: Dennis Marshall.

Year Formed: 1862 (the oldest club in the Football League).

Turned Professional: 1885. *Limited Company:* 1888.

Previous Grounds: 1862, The Park; 1863, The Meadows; 1881, Trent Bridge; 1910, Meadow Lane.

Honours: *Football League*, best season in Division 1: 3rd, 1890–91, 1900–01. Division 2, Champions: 1896–97, 1913–14, 1922–23; Runners-up: 1894–95. Division 3(S), Champions: 1930–31, 1949–50; Runners-up: 1936–37. Division 4, Champions 1970–71; Runners-up: 1959–60. *F.A. Cup*, Winners: 1893–94; Runners-up: 1890–91. *Football League Cup*, best season: 5th Rd., 1963-64, 1972-73.

Record Victory: 15–0 v Thornhill U., F.A. Cup 1st Rd., Oct. 24th, 1885.

Record Defeat: 1-9 v Blackburn R., Division 1, Nov. 16th, 1889; v Aston Villa, Division 1 Sept. 29th, 1888; v Portsmouth, Division 2, Apr. 9th, 1927.

Most League Points: 69, Division 4, 1970–71.

Most League Goals: 107, Division 4, 1959–60.

Highest League Scorer in Season: Tom Keetley, 39, Division 3(S), 1930–31.

Most League Goals in Total Aggregate: Tony Hateley, 109, 1960–63, 1970–72.

Most Capped Player: Bill Fallon, 7 (10), Eire.

Most League Appearances: Albert Iremonger, 564, 1904–26.

Record Transfer Fee Received: £34,500 from Sheffield W. for Jackie Sewell, Mar. 1951.

Record Transfer Fee Paid: £40,000 to Manchester U. for Roy O'Brien, March 1974.

Managers Since the War: Arthur Stollery, Eric Houghton, George Poyser, Tommy Lawton Frank Hill, Tim Coleman, Eddie Lowe, Jack Burkitt, Andy Beattie, Billy Gray.

Address of Supporters Club: c/o Club.

Address of Club Shop or Boutique: Supporters Association Kop Shop, c/o the Ground.

County Ground, Meadow Lane, Nottingham NG2 3HJ. *Telegraphic address:* 'Notts County F.C. Nottingham'. Telephone Secretary: Nottingham 864152; Manager: Nottingham 868364. Telex 24549 Answer Back Patrons. *Ground capacity:* 40,000. *Record attendance:* 47,310 v York C., F.A. Cup 6th Rd., March 12, 1955. *Record receipts:* £14,022.76p v Nottingham F., Division 2, Dec. 26, 1973. *Pitch measurements:* 117 yds × 76 yds.

How to get there: Corporation Specials from Parliament Square. Nearest railway station Nottingham Midland; from there any bus marked 'Trent Bridge'.

Match tickets: Advance bookings can be accepted by post or by personal application 14 days before each home game. S.A.E. must be sent with remittance in postal applications.

Car parking: No street parking around the ground, but ample space in the City of Nottingham Corporation car park on the Cattle Market, Meadow Lane, just 400 yards from the main entrances. There is a small club car park at the rear of the Spion Kop on Iremonger Road.

Entertainments/catering facilities: No social club. Tea bars and refreshment points on all sides of the ground.

Club shop: Open only on match days; situated under the Meadow Lane stand.

Handbooks/programmes: No handbooks. Back copies of programmes from the Secretary, Supporters Club, 147 Gertrude Rd., West Bridgford, Nottingham.

Extra information: When Notts County won the F.A. Cup in 1893–94, they became the first winners from the Second Division.

Club Colours: Black and white striped shirts, black shorts, blue and white stockings
Change Colours: Gold shirts and black shorts.
Club Captain: Don Masson.
First Team Trainer: Jack Wheeler.
Club Nickname: 'Magpies'.

NOTTS COUNTY 1973–74 LEAGUE RECORD

Date	*Venue*	*Opponents*	*Result*	*H/T Score*	*League Pos'n*	*Goalscorers*	*Attendance*
Aug 25	A	C. Palace	W 4-1	1-1	—	Stubbs, Vinter, Randall 2	20,841
Sept 1	H	Sunderland	L 1-4	0-1	12	Carter	15,335
8	A	Carlisle U.	L 0-3	0-0	17		6109
11	H	Luton T.	D 1-1	1-1	—	Bradd	8509
15	H	Swindon T.	W 2-0	0-0	13	Randall, Bradd	9264
19	A	Oxford U.	L 1-2	1-1	—	Bradd	6739
22	A	Portsmouth	W 2-1	1-1	14	Mann, Bradd	14,443
29	H	Aston Villa	W 2-0	1-0	10	Probert, Bradd	15,872
Oct 2	H	Oxford U.	D 0-0	0-0	—		9927
6	A	Blackpool	W 1-0	1-0	7	Mann	11,072
13	H	Fulham	W 2-1	0-0	5	Masson (2 pens)	11,970
20	H	Preston N.E.	W 2-1	1-0	2	Stubbs, Mann	12,479
27	A	Sheffield W.	D 0-0	0-0	5		14,977
Nov 3	H	Millwall	D 3-3	1-0	4	Nixon, Dorney (og), Needham	12,243
10	A	W.B.A.	L 1-2	1-1	7	Randall	15,613
17	A	Bolton W.	W 3-1	1-0	7	Stubbs, Randall 2	11,850
24	H	Middlesbrough	D 2-2	2-0	6	Bradd, Masson	16,314
Dec 1	A	Bristol C.	D 2-2	1-1	3	Masson (pen), Mann	10,436
8	H	Orient	L 2-4	1-3	8	Bradd, Masson (pen)	11,264
15	H	Hull C.	W 3-2	1-0	4	Stubbs, Nixon (pen), Masson	8427
22	A	Aston Villa	D 1-1	0-0	5	Randall (pen)	20,825
26	H	Nottingham F.	L 0-1	0-1	8		30,036
29	H	Carlisle U.	L 0-3	0-2	8		10,209
Jan 1	A	Sunderland	W 2-1	1-1	8	Masson 2	22,578
20	H	C. Palace	L 1-3	1-1	8	Randall	14,478
26	A	Cardiff C.	L 0-1	0-0	9		8454
Feb 2	A	Hull C.	L 0-1	0-0	9		6384
5	A	Luton T.	D 1-1	0-0	—	Probert	4908
9	H	Portsmouth	W 4-0	1-0	8	Randall 2, Masson (pen), Roberts (og)	8664
16	A	Fulham	L 0-2	0-0	8		7515
19	A	Swindon T.	W 4-1	2-1	—	Masson, Randall, Probert, Bradd	3254
23	H	Blackpool	L 0-3	0-1	8		11,092
Mar 3	A	Nottingham F.	D 0-0	0-0	8		29,657
9	H	Sheffield W.	L 1-5	0-3	9	Mann	9378
16	A	Preston N.E.	W 2-0	1-0	8	Stubbs, Bradd	8907
23	H	W.B.A.	W 1-0	1-0	8	Stubbs	9667
30	A	Millwall	D 0-0	0-0	9		5906
Apr 6	A	Middlesbrough	L 0-4	0-0	12		27,823
13	H	Bolton W.	D 0-0	0-0	12		8349
15	H	Cardiff C.	D 1-1	1-0	—	Randall	6975
20	A	Orient	D 1-1	0-1	13	Masson	11,711
27	H	Bristol C.	W 2-1	2-0	10	Rodgers (og), Bradd	6991

Goalscorers

League (55): Randall 12 (1 pen), Masson 11 (5 pens), Bradd 10, Stubbs 6, Mann 5, Probert 3, Nixon 2 (1 pen), Vinter 1, Carter 1, Needham 1, Own Goals 3.
League Cup (3): Randall 2, Stubbs.

League Cup	First Round	Doncaster R. (h)	3-4
F.A. Cup	Third Round	W.B.A. (a)	0-4

Brown	Brindley	Worthington	Masson	Stubbs	McVay	Carter	Nixon	Randall	Probert	Mann	Vinter	Needham	Carlin	Bradd	McManus	Collier	Cliff	Bolton	Dyer	O'Brien	Scanlon
1	2	3	4	5	6*	7	8	9	10	11	12										
1	2	3*	4	6		11	7	10		12		5	8	9							
	2	3	4	6		11	7	9	10			5		8	1						
	2	3	4	6			7	8	10	11		5		9	1						
	2	3	4	6			7	8	10	11		5		9	1						
	2	3	4	6			7	8	10	11		5		9	1						
	2	3	4	6			7	8*	10	11	12	5		9	1						
	2	3	4	6			7*	8	10	11	12	5		9	1						
	2	3	4	6			7	8	10	11		5		9	1						
	2	3	4	6			7*	8	10	11	12	5		9	1						
	2	3	4	6			7	8*	10	11		5		9	1	12					
	2	3	4	6			7	8	10	11		5		9	1						
	2	3	4	6			7	8	10	11		5		9	1						
	2	3	4	6			7	9	10	11		5		8	1						
	2	3	4	6			7	8	10	11		5		9	1						
	2	3	4	6			7	8	10	11		5		9	1						
	2	3	4	6*			7	8	10	11	12	5		9	1						
	2	3	4		6		7*	9	10	11	12	5		8	1						
	2	3	4		6		7	8	10	11		5		9	1						
1	2	3	4	6*	12		7	8	10	11		5		9							
1	2	3	4		6		7	8	10	11		5		9							
1	2	3	4		6		7*	8	10	11		5		9		12					
1	2	3	4		6		7	8	10	11		5		9*		12					
1	2		4		6	7	9	8	10	11		5					3				
1	2	3			6	11	7	8	4	10		5		9							
	2	3			6	11		8		10		5		9	1			4	7		
	2		4		6	7		8*	10	11		5		9	1		3	12			
	2		8		4	11	12	7	10	6				9	1		3*	5			
	2		8	3	4	11		7	10	6		5		9	1						
	2		10	6	4	7		9	11	3		5		8*	1			12			
	2		8	6	4	11		7	10	3		5		9	1						
	2		8	6	4	11*	12	7	10	3		5		9	1						
	2		8	6	4			7	10	11		5		9	1		3				
	2		8	6	4			7	10	11		5		9	1		3				
	2		8	6	5	12		7	10*	11				9	1			4		3	
	2		10	6	8		12	7		11		5		9*	1			4		3	
	2		10	6	8		12	7		11		5		9*	1			4		3	
	2		8	6	4		12	9		10		5		7	1			3*		11	
	2		8	4	10		12	7		11		5		9*	1			6		3	
	2		8	6		12		9	7*	10		5			1			4		3	11
	2		4	5	8			7		11		9		10*	1			6		3	12
	2		4	5	8			7	10			9		11	1			6		3	
8	42	25	40	32	24	12	25	42	35	39		39	1	39	34		5	10	1	8	1
					+ 1s	+ 2s	+ 6s			+ 1s	+ 6s					+ 3s		+ 2s			+ 1s

NOTTS COUNTY—PLAYERS

Player and position	*Ht.*	*Wt.*	*Birthplace*	*Clubs*	*League*	
					Appearances	*Goals*
Goalkeepers						
Roy Brown	6 1	12 10	Hove	Tottenham H.	1	—
				Reading	63	—
				Notts Co.	96	—
Eric McManus	6 0	11 2	Linabidy, N.I.	Coventry C.	6	—
				Notts Co.	38	—
Defenders						
Jon Brindley	5 8	11 11	Nottingham	Nottingham F.	8+8	1
				Notts Co.	167	—
Eddie Cliff	5 10	11 5	Liverpool	Burnley	20	—
				Notts Co.	5	—
David McVay				Notts Co.	24+1	—
Bob Worthington	6 1	12 7	Halifax	Halifax T.	12	—
				Middlesbrough	2	—
				Notts Co.	230+2	1
David Needham	6 1	12 7	Leicester	Notts Co.	303+1	21
Brian Stubbs	5 10	11 10	Keyworth	Notts Co.	196+1	15
Midfield						
Paul Dyer	5 9	10 11	Leicester	Notts Co.	1+6	—
Steve Carter	5 8	10 10	Gt. Yarmouth	Manchester C.	4+2	2
				Notts Co.	54+5	5
Don Masson	5 8	10 12	Banchory	Middlesbrough	51+3	6
				Notts Co.	252	80
Arthur Mann	5 9	10 10	Burntisland	Hearts	32	—
				Manchester C.	32+3	—
				Blackpool (on loan)	3	—
				Notts Co.	79+3	6
Forwards						
Ian Bolton	6 0	11 9	Leicester	Notts Co.	10+3	—
Les Bradd	6 0	12 12	Rotherham	Rotherham U.	3	—
				Notts Co.	254+5	79
Geoff Collier				Notts Co.	0+3	—
Ronnie Fenton	5 7	10 11	South Shields	Burnley	11	1
				W.B.A.	52	14
				Birmingham C.	30+7	7
				Brentford	87+4	19
				Notts Co.	—	—
Ray O.Brien				Manchester U.	—	—
				Notts Co.	8	—
Jon Nixon	5 6	10 0	Preston	Notts Co.	164+11	32
Eric Probert	5 7½	10 9½	South Kirby	Burnley	63+5	11
				Notts Co.	35	3
Mick Vinter	5 9	11 0	Boston	Notts Co.	3+7	2
John Scanlon	5 8	10 11	Stirling	E. Stirling	25+2	15
				Notts Co.	3+3	—
Kevin Randall	5 10½	12 9	Ashton under Lyme	Bury	4	—
				Chesterfield	257	97
				Notts Co.	87	31

Chairman:

Vice-Chairman: W. Shore.

Directors: G. A. Hudson, R. Schofield, J. Kershaw, F. D. Whitehead, H. Wilde.

Manager: Jimmy Frizzell.

Secretary/Commercial Manager: W. Griffiths.

Year Formed: 1894. *Turned Professional:* 1899.

Limited Company: 1906.

Previous Names: 1894, Pine Villa; 1899, Oldham Athletic.

Previous Ground: Sheepfoot Lane; 1905, Boundary Park.

Honours: *Football League*, Division 1, Runners-up: 1914–15. Division 2, Runners-up: 1909–10. Division 3(N), Champions: 1952–53. Division 3, Champions: 1973-74. Division 4, Runners-up: 1962–63. *F.A. Cup*, best season, semi-finalists: 1913. *Football League Cup*, best season: never past 2nd Rd.

Record Victory: 11-0 v Southport, Division 4, Dec. 26th, 1962.

Record Defeat: 4-13 v Tranmere R., Division 3(N), Dec. 26th, 1935.

Most League Points: 62, Division 3, 1973-74.

Most League Goals: 95, Division 4, 1962–63.

Highest League Scorer in Season: Tom Davis, 33, Division 3(N), 1936–37.

Most League Goals in Total Aggregate: Eric Gemmell, 110, 1947–54.

Most Capped Player: Albert Gray, 9 (23), Wales.

Most League Appearances: David Wilson, 369, 1907–21.

Record Transfer Fee Received: £80,000 from W.B.A. for David Shaw, March 1973.

Record Transfer Fee Paid: £20,000 to Burnley for Ian Towers, Jan. 1966, to Everton for Dennis Stevens, Dec. 1965.

Managers Since the War: Bob Mellor, Billy Wootton, George Hardwick, Ted Goodier, Peter McKennan, Norman Dodgin, Jack Rowley, Les McDowall, Gordon Hurst, Jimmy McIlroy, Jack Rowley, Gordon Hurst.

Address of Supporters Club: Same as Football Club.

Address of Club Shop or Boutique: 'Latique', Boundary Park, Oldham.

Boundary Park, Oldham. Telephone 061-624-4972. *Ground capacity*: 35,000 (20,000 covered). *Record attendance:* 47,671 v Sheffield W., F.A. Cup 4th Rd., January 25, 1930. *Record receipts:* £9,269 v Burnley, F.A. Cup 4th Rd., January 26, 1974. *Pitch measurements:* 110 yds × 74 yds.

How to get there: Oldham Werneth is the nearest railway station; ordinary bus routes, no specials, link the station to the ground at Boundary Park.

Match tickets: Tickets can be booked in advance and collected on or before the day of the match; or, if required, they can be sent through the post.

Car parking: Parking for 1,000 cars at the Chadderton End of the ground.

Entertainments/catering facilities: A new social club has been built and it holds 350–400 people. It is open after matches and every evening except Mondays, when it is available for private parties. Catering stands around the ground sell hot drinks and pies.

Club shop: A new shop has been opened and sells all the usual souvenirs.

Handbooks/programmes: Oldham Athletic Yearbook is currently on sale. Programmes on sale at the ground or through the post for 7p plus postage and packing.

Extra information: Oldham's record victory in 1962 is the record for the Fourth Division.

Club Colours: Blue shirts, blue shorts, white stockings.

Change Colours: Orange shirts, blue shorts, white stockinsg.

Club Captain: Andy Lochhead.

Trainer/Physiotherapist: J. McGregor. *Club Nickname:* 'The Latics'.

OLDHAM ATHLETIC 1973–74 LEAGUE RECORD

Date	*Venue*	*Opponents*	*Result*	*H/T Score*	*League Pos'n*	*Goalscorers*	*Attendance*
Aug 25	A	Halifax T.	D 0-0	0-0	—		4883
Sept 1	H	Port Vale	D 1-1	1-0	14	Lochhead	5715
8	A	Watford	W 1-0	1-0	7	Robins	6635
11	H	Southend U.	W 2-0	1-0	—	Jones, Blair	6038
15	H	Wrexham	D 0-0	0-0	3		6747
19	A	Brighton & H.A.	W 2-1	1-1	—	McVitie, Hateley	6870
22	A	Cambridge U.	D 1-1	1-1	3	Jones	5621
29	H	Plymouth Arg.	W 1-0	0-0	2	McVitie	6292
Oct 2	H	Brighton & H.A.	L 0-1	0-0	—		6929
6	A	Aldershot	W 1-0	1-0	2	McVitie	4030
13	H	Rochdale	W 3-1	3-0	2	Edwards 2, Blair	7784
20	H	Chesterfield	D 0-0	0-0	2		6450
22	A	Southend U.	D 2-2	2-2	—	McVitie, Jones	5528
27	A	Walsall	D 1-1	1-1	3	Bennett (og)	6403
Nov 3	H	Shrewsbury T.	W 3-0	1-0	2	Lochhead, Mulvaney, McVitie	6746
10	A	Hereford U.	W 4-3	4-2	2	Jones 2, Blair, Lochhead	8843
17	H	Bristol R.	D 1-1	1-0	3	Garwood	11,018
Dec 8	A	Huddersfield T.	L 1-2	1-1	4	McVitie	8074
26	H	Blackburn R.	L 2-3	1-1	8	Lochhead 2	12,000
29	H	Watford	L 0-3	0-1	9		7153
Jan 1	A	Port Vale	L 0-3	0-1	9		4300
12	A	Wrexham	W 2-1	1-1	8	Jones 2	7607
19	H	Halifax T.	W 3-2	1-1	8	Blair 2, Robins	8461
Feb 2	A	Bournemouth	W 3-0	2-0	9	Garwood 3	9571
4	A	Transmere R.	W 2-0	1-0	—	Garwood, Lochhead	3017
16	A	Rochdale	W 3-1	1-0	5	Hicks, Blair, Lochhead	5923
23	H	Aldershot	W 2-0	2-0	5	Whittle (pen), Groves	9145
Mar 2	A	Blackburn R.	W 1-0	0-0	5	Groves	10,244
5	H	Cambridge U.	W 6-1	3-0	—	Hicks, Garwood, Whittle (pen), McVitie, Groves, Jones	9428
9	H	Walsall	W 2-1	1-1	3	Garwood, Jones	9488
12	H	York C.	W 2-1	0-1	—	Whittle 2 (1 a pen)	15,806
16	A	Chesterfield	L 0-1	0-0	4		10,749
19	H	Bournemouth	W 4-2	1-1	—	Garwood 2, Blair, Robins	13,957
23	H	Hereford U.	D 1-1	1-1	3	Lochhead	11,379
26	A	Charlton Ath.	L 1-4	0-3	—	Wood	4063
30	A	Shrewsbury T.	W 2-0	2-0	3	Blair, Bailey	2326
Apr 2	H	Grimsby T.	W 3-1	2-0	—	Garwood, Blair, Whittle (pen)	12,338
6	H	Tranmere R.	D 2-2	1-1	3	Robins, Lochhead	11,606
12	H	Southport	W 6-0	3-0	—	Lochhead, Garwood 3, Whittle (pen) Jones	12,951
13	A	Bristol R.	W 2-1	2-0	2	McVitie, Garwood	18,692
15	A	Southport	W 2-0	1-0	—	Garwood, Whittle (pen)	9544
20	H	Huddersfield T.	W 6-0	4-0	2	Blair 2, Groves, Dolan (og), Whittle (pen), McVitie	16,466
24	A	Grimsby T.	L 1-2	0-0	—	Garwood	7820
27	A	York C.	D 1-1	0-0	2	Whittle	15,333
30	H	Charlton Ath.	L 0-2	0-1	—		18,622
May 3	A	Plymouth Arg.	D 0-0	0-0	1		5497

Goalscorers

League (83): Garwood 16, Blair 11, Lochhead 10, Jones 10, Whittle 9 (7 pens), McVitie 9, Robins 4, Groves 4, Edwards 2, Hicks 2, Hateley 1, Wood 1, Mulvaney 1, Bailey 1, Own Goals 2.
League Cup (2): Robins 2.
F.A. Cup (11): Jones 3, McVitie 2, Robins 2, Edwards, Lochhead, Garwood, Whittle (pen.).

League Cup	First Round	Bury (a)	0-0
		(h)	2-3
F.A. Cup	First Round	Formby (a)	2-0
	Second Round	Halifax T. (a)	1-0
	Third Round	Cambridge U. (a)	2-2
		(h)	3-3 (a.e.t.)
			2-1 (at Notts. Forest)
	Fourth Round	Burnley (h)	1-4

Dowd	Wood	Whittle	Lester	Hicks	Edwards	McVitie	Jones	Lochhead	McNeill	Garwood	Robins	Mulvaney	Blair	Hateley	Sweeney	Ogden	Garbett	Bailey	Groves
1	2	3	4	5	6	7	8	9	10	11									
1	2	3	4	5	6	7	8	10	9*	11	12								
1	2	3		5	6	7	8	9			11	4	10						
1	2	3	4	5		7	8	9			11	6	10						
1	2	3	4	5		7	8	9			11*	6	10	12					
1	2	3		5	6	7	8	9*			11	4	10	12					
1	2	3		5	6	7	8	9			11	4	10						
1	2	3	6		5	7	8	9			11	4		10					
1	2	3	6		5	7	8	9		10	11	4*			12				
1	2	3	6	4	5	7	8	9			11		10						
1	2	3	6	4	5	7	9	10			11		8						
1	2	3	4	5	6	7	8*	9		12	11		10						
1	2	3	4	5	6	7	8	9			11		10						
1	2	3	4	5		7	8	9			11	6	10						
1	2	3		5	6	7	8	9			11*	4	10	12					
1	2	3		5	4	7	8	9			11	6	10*	12					
	2	3		5		7	8	9	4	10	11	6				1			
1	2	3		5	6	7	8	9	12		11	4*	10						
1	2	3		5	6	7	8	9			11	4	10						
1	2	3		5		7	9*	10	4	12	11	6	8						
1	2	3		5	6	7		9	11		12	4	10				8*		
	2	3		5	6*	7	12	9	8		11	4	10			1			
	2	3		5		7	9		8		11	4	10			1		6	
	2	3		4		7		8*	6	9	11	12	10			1		5	
	2	3		5		7		9	4	8	11		10			1		6	
	2	3		5		7		9	4	8	11		10			1		6	
	2	3		5	6	7		9		8	11		4			1			10
	2	3		5	6	7	12	9*		8	11		4			1			10
	2	3		5	6	7	12	9		8	10		4*			1			11
	2	3		5	6	7	9			8	10		4			1			11
	2	3		5		7	9*		12	8	10	6	4			1			11
	2	3		5		7	9		12	8	10*	6	4			1			11
	2	3		5		7		9		8	10	6	4			1			11
	2	3		5		7		9		8	10	6	4			1			11
	2	3		5		7		9	12	8	10	6	4			1			11*
	2	3		5		7		9*	10	8	11	12	4			1		6	
	2	3		5		7		9	10	8	11*		4			1		6	12
	2	3		5		7	12	9	8*		11		4			1		6	10
	2	3		5		7	12	9		8*	10		4			1		6	11
	2	3		5		7		9		8	11	12	4*			1		6	10
	2	3		5		7		9		8	10		4			1		6	11
	2	3		5		7	12	9*		8	11		4			1		6	10
	2	3		5		7		9		8	10		4			1		6	11
	2*	3		5	12	7	8	9			10		4			1		6	11
		3		5	2	7*	9		12	8	10		4			1		6	11
		3		5	6	7		9		8	10	4	2			1			11
20	44	46	11	44	23	46	26	41	13	25	43	23	41	1		26	1	14	18
					+ 1s		+ 6s		+ 5s	+ 2s	+ 2s	+ 3s		+ 4s	+ 1s				+ 1s

OLDHAM ATHLETIC—PLAYERS

Player position	*Ht.*	*Wt.*	*Birthplace*	*Clubs*	*League Appearances*	*League Goals*
Goalkeepers						
*Harry Dowd	5 9½	12 6½	Manchester	Manchester C.	181	—
				Stoke C. (on loan)	3	—
				Oldham Ath.	121	—
John Platt				Oldham Ath.	—	—
Christopher Ogden	5 10½	12 5	Oldham	Oldham Ath.	41	—
Defenders						
Maurice Whittle	5 8	10 11	Wigan	Blackburn R.	5	—
				Oldham Ath.	209+3	24
Ian Wood	5 9	10 12	Racliffe	Oldham Ath.	307+4	15
Tony Bailey	5 10	11 2	Burton	Derby Co.	1	—
				Oldham Ath.	14	1
Dick Mulvaney	6 0	12 7	Sunderland	Blackburn R.	135+6	4
				Oldham Ath.	85+4	2
Keith Hicks	6 0	12 0	Oldham	Oldham Ath.	93	2
Paul Edwards	5 10	10 4	Crompton	Manchester U.	52+2	—
				Oldham Ath.	39+3	6
Jim Branagan	5 10	11 5	Barton	Oldham Ath.	—	—
Midfield						
Alan McNeill	5 10	11 2	Belfast	Middlesbrough	3	—
				Huddersfield T.	1+1	—
				Oldham Ath.	150+14	18
Ronnie Blair	5 9	11 0	Coleraine	Oldham Ath.	74+2	1
				Preston N.E. (on loan)	—	—
				Rochdale	66+5	3
				Oldham Ath.	70+2	16
Graham Bell	5 9	10 6	Middleton	Oldham Ath.	—	—
Forwards						
Ian Buckley	5 8½	11 0	Oldham	Oldham Ath.	5	—
				Rochdale (on loan)	6	—
Colin Garwood	5 9	10 13	Heacham	Peterborough U.	58+8	31
				Oldham Ath.	71+9	33
Alan Groves	5 10	10 12	Southport	Southport	10+4	2
				Chester	21	3
				Shrewsbury T.	76	11
				Bournemouth	31+5	4
				Oldham Ath.	18+1	4
Andy Lochhead	6 0	12 6	Minngie	Burnley	224+1	102
				Leicester C.	40+4	12
				Aston V.	127+4	34
				Oldham Ath.	41	10
Ian Robins	5 9	10 8	Bury	Oldham Ath.	105+8	23
Andrew Sweeney	5 6	10 7	Oldham	Oldham Ath.	37+3	2
				Bury (on loan)	2	—
*Tony Hateley	6 1	13 0	Derby			
Notts. Co. 131(77) Aston Villa 127(68) Chelsea 26+1(6) Liverpool 42(17) Coventry C17(4) Birmingham C. 28(6) Notts Co. 57(32) Oldham Ath. 1+4(1)						
George McVitie	5 9¾	11 1	Carlisle	Casrliele U.	124+4	21
				W.B.A.	42	5
				Oldham Ath.	71+2	14
George Jones	5 11	12 0	Radcliffe	Bury	65	14
				Blackburn R.	36+2	14
				Bury	249+7	100
				Oldham Ath.	29+7	10

Chairman: Brian Winston.

Directors: F. F. Harris, H. S. Zussman, M. E. Page, M.A., A. E. Page.

Manager: George Petchey. *Secretary:* P. R. Barnes.

Year Formed: 1881. *Turned Professional:* 1901.

Limited Company: 1906.

Previous Names: 1881–46, Clapton Orient; 1946–66, Leyton Orient.

Previous Grounds: Homerton, Lea Bridge Speedway and Osborne Road.

Honours: *Football League*, best season in Division 1: 22nd, 1962–63. Division 2, Runners-up: 1961–62. Division 3, Champions: 1969–70. Division 3(S), Champions: 1955–56; Runners-up: 1954–55. *F.A. Cup*, best season: 6th Rd., 1925–26, 1953–54, 1971–72. *Football League Cup*, best season: 5th Rd., 1963.

Record Victory: 9-2 v Aldershot, Division 3(S), Feb. 10th, 1934 and v Chester, League Cup, 3rd Rd., Oct. 17th, 1962.

Record Defeat: 0-8 v Aston Villa, F.A. Cup, 4th Rd., Jan. 30th, 1929.

Most League Points: 66, Division 3(S), 1955–56.

Most League Goals: 106, Division 3(S), 1955–56.

Highest League Scorer in Season: Tom Johnston, 35, Division 2, 1957–58.

Most League Goals in Total Aggregate: Tom Johnston, 119, 1956–58, 59–61.

Most Capped Player: T. Evans, 3 (4), Wales; Ernest Morley, 3 (4) Wales.

Most League Appearances: Arthur Wood, 374, 1921–31.

Record Transfer Fee Received: £112,000 from Leicester C. for Dennis Rofe, Aug. 1972.

Record Transfer Fee Paid: £60,000 to C. Palace for Gerry Queen, Sept. 1972.

Managers Since the War: Charles Hewitt, Neil McBain, Alec Stock, Les Gore, Alec Stock, John Carey, Benny Fenton, Dave Sexton, Dick Graham, Jimmy Bloomfield.

Address of Sportsman's Supporters Club: Same as Ground.

Address of Club Shop: 'The Oriental Shop', Leyton Stadium, Brisbane Rd., London, E10 5NE.

Leyton Stadium, Brisbane Road, Leyton, London, E10 5NE. Telephone 01-539 2223/4. *Telegraphic address:* 'Orient', Brisbane Road, Leyton London, E.10. *Ground capacity:* 33,500 (5000 seats). *Record attendance:* 34,345 v West Ham U., F.A. Cup 4th Rd., January 25, 1964. *Record receipts:* £22,444 v Arsenal, F.A. Cup 6th Rd., March 18, 1972. *Pitch measurements:* 110 yds × 80 yds.

How to get there: Buses 69, 58, 278, 241 pass the ground. From the centre of London, journey by underground (Central Line) to Leyton station; the ground is a few minutes walk. Nearest BR station is Leyton Midland Road (off Oliver Rd.).

Match tickets: Can be booked two weeks in advance.

Car parking: Street parking around the ground. A National Car Park five minutes from Brisbane Road.

Entertainments/catering facilities: Supporters' Section Club and snack bar points around the ground.

Club shop: Sells all types of souvenirs.

Handbooks/programmes: Programmes can be obtained on subscription, and back numbers can be ordered from the club shop.

Extra information: The club operates a Pools Section. All enquiries to Mr. B. Blower, club address (tel 01–539 6092).

Club Colours: Red shirts with white insert, white shorts, black stockings with red tops.

Change Colours: Yellow shirts, blue shorts.

Club Captain: Peter Bennett.

Trainer: Peter Angell.

Club Nickname: 'The O's'.

ORIENT 1973–74 LEAGUE RECORD

Date	*Venue*	*Opponents*	*Result*	*H/T Score*	*League Pos'n*	*Goalscorers*	*Attendance*
Aug 25	A	Sunderland	D 1-1	0-0	—	Queen	28,211
Sept 1	H	Bristol C.	L 0-1	0-0	15		7216
8	A	Fulham	W 3-0	0-0	11	Bullock 2, Queen	10,984
11	A	Bolton W.	D 1-1	0-1	—	Queen (pen)	16,761
15	H	Blackpool	W 3-2	0-2	8	Brisley, Allen, Queen (pen)	7352
17	H	Middlesbrough	D 0-0	0-0	—		9744
22	A	Aston Villa	D 2-2	2-2	6	Bullock, Heppolette	26,685
29	H	Swindon T.	D 0-0	0-0	7		7799
Oct 2	A	Middlesbrough	L 2-3	0-1	—	Heppolette, Bullock	22,164
6	A	Hull C.	D 1-1	0-1	10	Bullock	7434
13	H	Nottingham F.	W 2-1	1-0	9	Fairbrother, Heppolette	8346
20	H	Luton T.	W 2-0	0-0	6	Queen, Fairbrother	11,135
22	H	Bolton W.	W 3-0	0-0	—	Queen 2 (1 pen), Fairbrother	11,702
27	A	Oxford U.	D 1-1	0-0	3	Bullock	8830
Nov 3	H	Preston N.E.	D 2-2	1-1	3	Fairbrother, Bullock	12,484
10	A	Sheffield W.	W 2-1	1-0	3	Bullock, Fairbrother	9961
17	H	W.B.A.	W 2-0	1-0	2	Fairbrother, Heppolette	11,581
24	A	Millwall	W 1-0	1-0	2	Bullock	13,057
Dec 1	H	Cardiff C.	L 1-2	0-1	2	Fairbrother	9564
8	A	Notts Co.	W 4-2	3-1		Bullock, Queen 2, Fairbrother	11,264
15	H	Carlisle U.	L 0-1	0-0	3		7645
22	A	Swindon T.	D 2-2	1-1	2	Bullock, Fairbrother	5718
26	H	C. Palace	W 3-0	2-0	2	Bullock, Fairbrother 2	20,611
29	H	Fulham	W 1-0	0-0	2	Roffey	14,666
Jan 1	A	Bristol C.	W 2-0	0-0	2	Collier (og), Merrick (og)	19,126
12	A	Blackpool	D 1-1	0-1	2	Bullock	8760
19	H	Sunderland	W 2-1	0-0	2	Queen, Fairbrother	14,533
Feb 2	A	Carlisle U.	L 0-3	0-2	2		9422
23	H	Hull C.	D 1-1	1-0	2	Heppolette	9830
26	A	Nottingham F.	L 1-2	1-1	—	Heppolette	16,632
Mar 3	A	C. Palace	D 0-0	0-0	3		29,056
10	H	Oxford U.	D 1-1	0-1	3	Downing	10,375
16	A	Luton T.	L 1-3	1-1	3	Hoadley	17,045
23	H	Sheffield W.	L 0-1	0-1	4		9392
30	A	Preston N.E.	W 1-0	1-0	5	Downing	7650
Apr 6	H	Millwall	D 1-1	1-0	3	Fairbrother	10,445
12	A	Portsmouth	D 0-0	0-0	—		10,944
13	A	W.B.A.	L 0-1	0-0	3		11,291
15	H	Portsmouth	W 2-1	2-0	—	Queen 2	11,540
20	H	Notts Co.	D 1-1	1-0	4	Fairbrother	11,711
27	A	Cardiff C.	D 1-1	1-1	5	Bullock	11,640
May 3	H	Aston Villa	D 1-1	0-0	4	Bullock	29,766

Goalscorers

League (55): Bullock 15, Fairbrother 14, Queen 12 (3 pens), Heppolette 6, Downing 2, Brisley 1, Allen 1 Roffey 1, Hoadley 1, Own Goals 2.
League Cup (6): Fairbrother 2, Bullock 2, Bowyer, Queen.
F.A. Cup (3): Fairbrother 3.

League Cup	First Round	Brentford (a)	2-1
	Second Round	Blackburn R. (h)	2-0
	Third Round	York City (h)	1-1
		(a)	1-2
F.A. Cup	Third Round	A.F.C. Bournemouth (h)	2-1
	Fourth Round	Portsmouth (a)	0-0
		(h)	1-1
			0-2 (at Selhurst Park)

Goddard	Hoadley	Downing	Allen	Linton	Walley	Fairbrother	Brisley	Bullock	Queen	Payne	Fisher	Heppolette	O'Shaughnessy	Jackson	Roffey	Harris	Boyle	Bennett
1	2	3	4	5	6	7	8	9	10*	11	12							
1	2*	3	4	5	6	7	8	9	10	11	12							
1	5	3	4		6	7	8	9	10	2		11						
1	5	3	4		6	7	8	9	10	2	11							
1	5	3	4		6	7	8	9	10	2	11							
1	5	3	4		6	7	8	9	10	2		11						
1	5	3	4		6	7	8	9	10	2		11						
1	5	3	4		6	7	8	9	10	2		11						
1	5	3	4	12	6	7	8*	9	10	2		11						
	5		4	12	6	7	8*	9	10	2	3	11	1					
1	5	3	4		6	7		9	10	2	8	11						
	5	3	4		6	7	8	9	10	2		11		1				
	5*	3	4	12	6	7	8	9	10	2		11		1				
	5	3	4		6	7	8	9	10	2		11		1				
	5		4	12	6	7	8	9	10	2		11*		1	3			
	5		4		6	7	8*	9	10	3	12	11		1	2			
	5	2	4		6	7		9	10	8		11		1	3			
	5	2	4		6	7	8	9	10			11		1	3			
	5	12	4		6	7	8*	9	10	2		11		1	3			
	5	2	4	12	6	7	8	9	10*			11		1	3			
1	2	10	6		4	7	8	9				11			3	5		
	5	11	4		6	7	8	9				10		1	3		2	
1	5	11	4		6	7	8	9				10			3		2	
1	5	11	4		6	7	8	9				10			3		2	
1	5	11	4*		6	7	8	9		12		10			3		2	
1	5	11			6	7	8	9		3		10				4	2	
1	5	3			6	7	8	9	11	2		10					4	
	5	12	4*		6	7	8	9	10	2		11		1			3	
	5				6	7	8	9	10	2		11		1	3		4	
	5				6	7	8	9	10	2		11		1	3		4	
	5	11	8		6	7		9	12	2		10*		1	3			4
	5	11	8		6	7	12	9*	10	2				1	3			4
	5	11	10		6	7	8		9	2				1	3		4	
1	5	11	10		6	7*	8	9	12	4					3		2	
1	5	11	7		6		8	9*	10	2	12				3		4	
1	5	11	4		6	7	8	12	9	2		10			3*			
1	5	3	4		6	7	8	9	10	2		11						
1	5	3			6	7	8	9	11	2		10					4	
1	5	3	4		6	7	8	9	11	2		10						
1	5	3	4		6	7	8	9	10	2		11						
1	5	2	4		6	7	8	9	10	3*		11			12			
1	5	2	4		6	7	8	9	10			11			3			
25	42	35	37	2	42	41	38	40	34	34	4	34	1	16	20	2	13	2
		+ 2s		+ 5s			+ 1s	+ 1s	+ 2s	+ 1s	+ 4s				+ 1s			

ORIENT—PLAYERS

Player and position	*Ht.*	*Wt.*	*Birthplace*	*Clubs*	*League*	
					Appearances	*Goals*
Goalkeepers						
John Jackson	6 2	13 2	London	C. Palace	346	—
				Orient	16	—
Ray Goddard	5 10	11 9	Fulham	Orient	279	—
Mike O'Shaughnessy	6 0	11 10	London	Orient	1	—
Defenders						
Bobby Arber	5 8	12 0	Poplar	Arsenal	—	—
				Orient	31	—
				Southend U. (on loan)	—	—
Peter Bennett	5 10½	11 3	Hillingdon	West Ham U.	36+3	3
				Orient	92	1
Paul Harris	5 10	11 4	Hackney	Orient	82	4
Phil Hoadley	5 11	12 2	Battersea	C. Palace	62+11	1
				Orient	116	4
Malcolm Linton	6 0	12 8	Southend	Southend U.	—	—
				Orient	13+5	—
David Payne	5 9	10 13	Croydon	C. Palace	281+3	9
				Orient	34+1	—
Bill Roffey	5 11	12 6	Stepney	C. Palace	24	—
				Orient	20+1	1
Midfield						
Peter Allen	5 9	10 13	Hove	Orient	338+3	27
Bobby Fisher	5 8	10 1	Wembley	Orient	4+4	—
Tom Walley (Wales)	5 10	11 6	Caernarvon	Arsenal	10+4	1
				Watford	202+1	17
				Orient	72+2	2
Ricky Heppolette	5 9	11 5	Bolton	Preston N.E.	149+5	13
				Orient	49	6
John Boyle	5 8	11 10	Motherwell	Chelsea	188+10	10
				Brighton (on loan)	10	—
				Orient	13	—
Forwards						
Terry Brisley	5 6¾	10 2	Stepeney	Orient	119+9	9
Michael Bullock	5 10¾	12 0	Stoke	Birmingham C.	27	10
				Oxford U.	58+1	15
				Orient	223+8	60
Derek Downing	5 9	10 4	Frickley Colliery	Middlesbrough	171+11	39
				Orient	73+2	8
Ian Filby	5 10	11 5	Forest Gate	Orient	—	—
Barrie Fairbrother	5 8	11 7½	Hackney	Orient	148+15	40
*Peter Johnson	5 8	10 10	Hackney	Orient	1+2	—
*John Lewis	5 4	10 4	Hackney	Orient	0+2	—
Gerry Queen	6 0	11 1	Glasgow	St. Mirren	63	10
				Kilmarnock	94	29
				C. Palace	101+7	24
				Orient	67+2	22

President: The Duke of Marlborough.

Chairman: T. J. R. Kearsey.

Directors: A. E. V. Couling, A. H. Harris, F. E. Jones, A. T. Lees, P. V. Playford, J.P., H. Kimber, F. G. Waters, A. E. Prosser.

Manager: Gerry Summers.

Secretary: Malcolm Gamlen.

Year Formed: 1896. *Turned Professional:* 1949.

Limited Company: 1949.

Previous Name: 1896, Headington United; 1960, Oxford United.

Honours: *Football League,* best season in Division 2: 8th, 1972–73. Division 3, Champions: 1967–68. Division 4, Promoted: 1964–65 (4th). *F.A. Cup,* best season: 6th Rd., 1963–64. (Record for 4th Division Club shared with Colchester.) *Football League Cup,* best season: 5th Rd., 1969–70.

Record Victory: 7-0 v Barrow, Division 4, Dec. 19th, 1964.

Record Defeat: 0-5 v Cardiff C., Division 2, Feb. 8th, 1969, and v Cardiff C., Division 2 Sep. 12, 1973.

Most League Points: 61, Division 4, 1964–65.

Most League Goals: 87, Division 4, 1964–65.

Highest League Scorer in Season: Colin Booth, 23, Division 4, 1964–65.

Most League Appearances: Ron Atkinson, 385, 1962–71.

Most League Goals in Total Aggregate: Graham Atkinson, 73, 1962–73.

Most Capped Player: David Roberts, 5, Wales.

Record Transfer Fee Received: £40,000 from Blackpool for John Evanson, Feb. 1974.

Record Transfer Fee Paid: £50,000 to Wolverhampton W. for Hugh Curran, Sept. 1972.

Managers Since Election to Football League: Arthur Turner, Ron Saunders.

Address of the Supporters Club: Supporters Club Offices, Manor Ground, Beech Road, Headington, Oxford.

Address of Club Shop: On ground on match days, and at 118 London Road, Headington, Oxford every weekday.

Manor Ground, Beech Road, Headington, Oxford. Telephone Oxford 61503. *Ground capacity:* 18,000. *Record attendance:* 22,730 v Preston N.E., F.A. Cup 6th Rd., February 29, 1964. *Record receipts:* £9,302 v Liverpool F.A. Cup 3rd Rd., January 15, 1972. *Pitch measurements:* 112 yds × 78 yds.

How to get there: Bus 2 from the city centre. Nearest railway station is Oxford General. From the station take Bus 1 to Queens Lane and then take Bus 2. By road, take Oxford ring road to the east of the city, following the signs for Headington. Leave the ring road at Green Road roundabout into London Road; the ground is on the right after going straight across at the traffic lights.

Match tickets: Subject to availability tickets may be booked 14 days prior to the match.

Car parking: Private parking for a small fee is available at The Fox on the Green Road roundabout, about four minutes walk from the ground. Parking is available in certain streets around the ground.

Entertainments/catering facilities: Cinema, public houses, and cafés, all just minutes from the ground. Refreshments available inside the ground.

Club shop: Open Mon.–Fri. offering all types of souvenirs.

Handbook/programmes: Handbook and programmes available from the club shop.

Extra information: In five years from joining the Fourth Division, Oxford reached Division Two.

Club Colours: All gold.
Change Colours: White shirts, blue shorts, white stockings.
Club Captain: David Roberts.
Assistant Manager: M. Brown.
First Team Trainer: Ken Fish.
Club Nickname: 'The Dons'.

OXFORD UNITED 1973–74 LEAGUE RECORD

Date	*Venue*	*Opponents*	*Result*	*H/T Score*	*League Pos'n*	*Goalscorers*	*Attendance*
Aug 25	A	Hull C.	D 0-0	0-0	—		7721
Sept 1	H	Nottingham F.	W 1-0	1-0	4	Cassidy	7638
8	A	Aston Villa	L 0-2	0-0	16		28,078
12	A	Cardiff C.	L 0-5	0-3	—		8572
15	H	Sunderland	L 0-1	0-1	21		9022
19	H	Notts Co.	W 2-1	1-1	—	Roberts, Clarke, D.	6739
22	A	Carlisle U.	L 1-2	0-0	20	Curran	5093
26	H	Fulham	D 0-0	0-0	—		8046
Oct 2	A	Notts Co.	D 0-0	0-0	—		9927
6	A	Portsmouth	L 1-2	0-1	21	Cassidy	11,669
13	H	C. Palace	D 1-1	0-1	19	Curran	10,161
20	A	Swindon T.	L 0-1	0-1	21		7537
24	H	Cardiff C.	W 4-2	2-1	—	Cassidy, Jeffrey, Clarke, D. 2	6127
27	H	Orient	D 1-1	0-0	18	Curran	8830
Nov 3	A	Bolton W.	L 1-2	0-2	19	Cassidy	12,709
10	H	Middlesbrough	L 0-2	0-1	19		8733
17	H	Preston N.E.	D 1-1	1-0	19	Curran	6750
24	A	Sheffield W.	W 1-0	1-0	17	Curran	7998
Dec 8	A	W.B.A.	L 0-1	0-0	19		12,098
15	H	Blackpool	D 2-2	2-0	19	Curran 2 (1 pen)	5001
22	A	Fulham	L 1-3	0-0	19	Clarke, D.	4973
26	H	Bristol C.	W 5-0	2-0	18	Atkinson 2, Curran, Cassidy, Clarke, C.	7493
29	H	Aston Villa	W 2-1	1-1	19	Atkinson, Cassidy	10,149
Jan 1	A	Nottingha F.	D 1-1	0-1	19	Clarke, D.	15,079
12	A	Sunderland	D 0-0	0-0	19		16,509
19	H	Hull C.	D 1-1	0-0	19	Gough	6094
26	H	Millwall	L 0-3	0-1	19		5397
Feb 2	A	Blackpool	L 0-2	0-2	19		5508
17	A	C. Palace	L 0-2	0-1	20		23,169
23	H	Portsmouth	W 3-0	0-0	19	Aylott, Gough, Curran	7765
Mar 2	A	Bristol C.	D 0-0	0-0	19		25,438
10	A	Orient	D 1-1	1-0	20	Hoadley (og)	10,375
17	H	Swindon T.	D 1-1	0-0	19	Curran	9554
23	A	Middlesbrough	L 0-1	0-0	19		26,877
30	H	Bolton W.	L 0-2	0-0	20		6273
Apr 6	H	Sheffield W.	W 1-0	1-0	20	Curran	7223
12	H	Luton T.	D 1-1	1-1	—	Curran	13,464
13	A	Preston N.E.	D 0-0	0-0	20		7707
16	A	Luton T.	W 1-0	1-0	—	Skeen	16,353
20	H	W.B.A.	W 1-0	1-0	17	Aylott	9256
23	H	Carlisle U.	L 0-1	0-0	—		9675
27	A	Millwall	D 0-0	0-0	17		6296

Goalscorers

League (35): Curran 12 (1 pen), Cassidy 6, Clarke (D) 5, Atkinson 3, Gough 2, Aylott 2, Roberts 1, Jeffrey 1, Clarke (C) 1, Skeen 1, Own Goal 1.
League Cup (1): Curran.
F.A. Cup (2): Curran (pen.), Atkinson.

League Cup	Second Round	Fulham (h)	1-1
		(a)	0-3
	Third Round	Manchester C. (h)	2-5

Burton	Lucas	Shuker	Roberts	Clarke, C.	Evanson	Fleming	Atkinson	Clarke, D	Curran	Cassidy	Skeen	Bray	Aylott	Gough	Lowe	Jeffrey	Light	Flay	Smithson	Briggs
1	2	3	4	5	6	7	8	9	10	11										
1	2	3	4	5	6	7	8	9	10	11										
1	2	3	4	5	6*	7	8	9		10	12	11								
1	2	3	4	5		8	11	10		9	6*		12	7						
1	2	3	4	5		7	8*	9		10	12	11	6							
1	2	3	4	5		8	11	7	10	9			6							
1	2	3	4	5	6	8	12	7	10	9			11*							
1	2	3	4		8*		12	7	10	9	6				5	11				
1	2	3	4	6		12		7	10	9	8				5	11*				
1	2	3	4	11				7	10	9	6				5	8				
1		3*	4		6	8		7	10	9	11			12	5		2			
1			4		6		7*	9	10		11			12	5	8	2	3		
1		3	4		6			7	10	9	11				5	8	2			
1		3	4		6			7	10	9	11				5	8	2			
1		3	4		6			7	10	9	11			12	5	8*	2			
1	2	3	4	5	6		8	11		10	12			9		7*				
1	2	3	4	5	6		8	9	11	10						7				
1	2	3	4	5	6	10	8		11	9*	7								12	
1	2	3	4	5	6	8	10	9	11		7									
1	2	3	4	5	6	7	8	10	11		9									
1	2	3	4	5	6		8	9	11		7		12			10*				
1	2	3	4	5	6		8	7	10	9			11							
1	2	3	4	5	6*		8	7	10	9	12		11							
1	2	3	4	5	6		8	7	10	9			11							
1		3	4	5		6	8	7	10	9*	12		11				2			
1		3	4	5		6*	8	9	10		12		11	7			2			
1		3	4	5	12		8	9		10	6*		11	7			2			
1		3	4*	5	6	12		9			10	8	11	7			2			
1		3	4	5	6*		8	9	10		12		11	7			2			
1		3	4	5			8	9	10				11	7			2			6
1		3	4	5			8	9	10				11	7			2			6
1		3	4	5			8	10	9				11	7			2			6
1		3	4	5			8	10	9				11	7			2			6
1		3	4	5			8	10	9		12		11	7*			2			6
1		3	4	5			8	7	9		12	10	11*				2			6
1		3	4	5		8		7	9*			12	11	10			2			6
1		3	4	5		8	11	9*	10			12		7			2			6
1		3	4	5		8	10*		9		7	12	11				2			6
1		3	4	5		8			9		7	10	11				2			6
1		3	4	5		7			9		8	10	11				2			6
1		3	4	5		8			9		7	10	11				2			6
1		3	4	5		7		11	9					10			2		8	6
42	19	41	42	36	21	20	28	37	36	22	19	7	22	14	8	10	23	1	1	13
					+ 1s	+ 2s	+ 2s				+ 9s	+ 3s	+ 2s	+ 3s					+ 1s	

OXFORD UNITED—PLAYERS

Player and position	*Ht.*	*Wt.*	*Birthplace*	*Clubs*	*League Appearances*	*League Goals*
Goalkeepers						
Roy Burton	5 10	12 2	Wantage	Oxford U.	99	—
*Kevin Thomas	6 0	12 13	Prescott	Blackpool	12	—
				Tranmere R.	18	—
				Oxford U.	5	—
Defenders						
Dick Lucas	6 0	12 8	Oxford	Oxford U.	185+1	2
John Shuker	5 9	11 5	Manchester	Oxford U.	362+6	39
Colin Clarke	6 1½	11 7	Glasgow	Arsenal	—	—
				Oxford U.	300+1	16
Nicholas Lowe	5 10	12 10	Headington	Oxford U.	14	—
David Roberts	5 11	11 5	Southampton	Fulham	21+1	—
(Wales)				Oxford U.	131+1	7
Jimmy Light	5 8	11 7	Oxford	Oxford	25	—
Steve Flay	5 9	10 10	Poole	Oxford U.	1	—
Midfield						
Steve Aylott	5 11	11 3½	Ilford	Orient	—	—
				West Ham U.	—	—
				Oxford U.	78+6	4
Rodney Smithson	5 11	11 9	Leicester	Arsenal	2	—
				Oxford U.	156+6	6
Ken Skeen	5 10½	11 3	Cheltenham	Swindon T.	14	4
				Oxford U.	214+19	28
Max Briggs	5 8½	10 8	Barmerton	Norwich C.	127+8	—
				Oxford U.	13	—
*Graham Atkinson	5 10½	11 7	Birmingham	Oxford U.	322+4	76
Billy Jeffrey	5 10	11 0	Clydebank	Oxford U.	10	1
Forwards						
Geoff Bray	5 8	11 13	Chatham	Gillingham	—	—
				Oxford U.	15+7	4
Derek Clarke	5 8¼	10 7	Whillenhall	Walsall	6	2
				Wolverhampton W.	2+3	—
				Oxford U.	96+6	20
John Fleming	5 8	10 2	Nottingham	Oxford U.	56+5	2
Keith Gough	5 8	11 0	Willenhall	Walsall	11+4	—
				Oxford U.	28+4	4
Hugh Curran	5 9	11 8	Glasgow	Millwall	57	27
(Scotland)				Norwich C.	112	46
				Wolverhampton W.	77+5	40
				Oxford U.	67	25
Jimmy Campbell	5 7	10 4	Bedford	Oxford U.	—	—

Chairman: G. H. Woodcock.

Vice-Chairman: H. W. Wright.

Directors: S. E. Nicholas, W. O'Neill Wilde, E. B. Baker.

Manager: Noel Cantwell.

Secretary: A. V. Blades.

Year Formed: 1923.

Turned Professional: 1934.

Limited Company: 1934.

Previous Name: Peterborough and Fletton United until 1934.

Honours: *Football League*, best season in Division 3: 5th, 1961–62. Division 4, Champions: 1960–61, 1978–74. *F.A. Cup*, best season: 6th Rd., 1965. *Football League Cup*, best season, semi-finalists: 1966.

Record Victory: 8-1 v Oldham Ath., Division 4, Nov. 26th, 1969.

Record Defeat: 1-8 v Northampton T., F.A. Cup, 2nd Rd. (2nd Replay), 1946–47.

Most League Points: 66, Division 4, 1960–61.

Most League Goals: 134, Division 4, 1960–61.

Highest League Scorer in Season: Terry Bly, 52, Division 4, 1960–61.

Most League Goals in Total Aggregate: Terry Bly, 81, 1960–62.

Most Capped Player: Ollie Conmy, 6, Eire.

Most League Appearances: Ollie Conmy, 263, 1964–72.

Record Transfer Fee Received: £30,000 from W.B.A. for John Wile, Dec. 1970.

Record Transfer Fee Paid: £20,000 to Aston Villa for Derek Dougan, June 1963; £20,000 to Newcastle U. for Tommy Robson, Oct. 1968.

Managers Since Joining Football League: Jimmy Hagan, Jack Fairbrother, Gordon Clark, Norman Rigby, Jim Iley.

Address of Supporters Club: Same as Football Club.

London Road Ground, Peterborough PEL 8AL. Telephone Peterborough 3623. *Ground capacity:* 30,000. *Record attendance:* 30,096 v Swansea T., F.A. Cup 5th Rd., February 20, 1965. *Record receipts:* £17,215 v Leeds U., F.A. Cup 4th Rd., Jan. 26 1974. *Pitch measurements:* 112 yds × 76 yds.

How to get there: Peterborough North Station (20 minutes' walking distance). Bus terminus 400 yards.

Match tickets: Bookable 14 days in advance.

Car parking: Ample parking available at the ground.

Entertainments/catering facilities: Supporters' Club provides entertainments. Licensed refreshment kiosks in the ground.

Club shop: Sells all types of souvenirs (postal requests to Commercial Manager).

Handbooks/programmes: Handbooks available and programmes can be ordered on subscription.

Extra information: Since joining the Football League in 1960, Peterborough United have scored more goals than any other League club over the corresponding period.

Club Colours: Royal blue shirts and shorts, red stockings.

Change Colours: Yellow shirts, royal blue shorts, yellow stockings.

Club Captain: John Cozens.

First Team Trainer/Coach: John Barnwell.

Physiotherapist: Albert Preston.

Club Nickname: 'The Posh'.

PETERBOROUGH UNITED 1973–74 LEAGUE RECORD

Date	*Venue*	*Opponents*	*Result*	*H/T Score*	*League Pos'n*	*Goalscorers*	*Attendance*
Aug 25	H	Mansfield T.	W 2-1	1-1	—	Cozens Lee (pen),	7003
Sept 1	A	Stockport Co.	D 1-1	1-1	5	Cozens	2836
8	H	Scunthorpe U.	W 1-0	0-0	4	Hill	6399
12	A	Lincoln C.	D 1-1	1-0	—	Hall	5863
15	A	Bradford C.	D 1-1	1-1	5	Cozens	3678
17	H	Doncaster R.	W 5-1	2-0	—	Hall 4, Robson	6648
22	H	Torquay U.	D 1-1	0-0	5	Hall	7670
29	A	Reading	D 1-1	1-0	5	Llewelyn	8228
Oct 2	A	Doncaster R.	L 1-3	0-1	—	Cozens	2383
6	H	Workington	W 2-0	1-0	5	Jones, Hill	6161
13	A	Brentford	W 1-0	0-0	4	Robson	6140
20	H	Swansea C.	W 3-0	1-0	3	Evans (og), Cozens, Murray	6686
22	H	Lincoln C.	W 1-0	0-0	—	Lee (pen)	9125
27	A	Newport Co.	W 1-0	0-0	1	Cozens	4327
Nov 3	H	Exeter C.	W 2-0	1-0	1	Cozens, Robson	9641
10	A	Bury	W 2-0	0-0	1	Turner, Cozens	5239
14	A	Crewe Alex.	L 1-2	0-1	—	Hill	1863
17	H	Northampton T.	W 3-0	1-0	2	Hall 2, Hill	10,350
Dec 1	H	Hartlepool	W 2-0	1-0	2	Turner, Cozens	7537
8	A	Darlington	D 2-2	2-2	1	Cozens 2	1543
22	H	Reading	W 2-0	0-0	1	Robson, Walker	7815
26	A	Colchester U.	D 1-1	0-0	1	Hall	7960
29	A	Scunthorpe U.	L 1-2	0-2	3	Murray	5004
Jan 1	H	Stockport Co.	W 3-2	1-1	2	Hall, Cozens, Jones	8272
12	H	Bradford C.	D 1-1	0-0	3	Robson	15,000
20	A	Mansfield T.	L 1-2	1-0	3	Llewelyn	6913
Feb 2	H	Chester	D 0-0	0-0	3		7683
16	H	Bretford	W 1-0	1-0	3	Hill	7645
24	A	Workington	L 1-4	0-3	3	Llewelyn	1525
Mar 2	H	Colchester U.	W 2-0	1-0	3	Hall, Cozens	10,714
9	H	Newport Co.	W 2-0	1-0	3	Hall, Murray	7354
16	A	Swansea C.	W 2-0	2-0	3	Robson, Murray	2536
20	A	Chester	L 1-2	1-2	—	Murray	1678
23	H	Bury	D 2-2	1-1	3	Robson, Murray	8145
25	H	Rotherham U.	W 2-0	1-0	—	Murray, Robson	7582
30	A	Exeter C.	W 2-1	2-0	3	Walker, Cozens	3592
Apr 3	A	Gillingham	L 0-1	0-0	—		12,297
6	H	Crewe Alex.	W 4-0	2-0	3	Cozens, Murray, Hall, Jones	7250
13	A	Northampton T.	W 1-0	0-0	2	Murray	11,378
15	H	Barnsley	W 3-0	1-0	—	Pettit (og), Lewis, Turner	10,000
16	A	Barnsley	D 0-0	0-0	—		4617
20	H	Darlington	W 1-0	1-0	1	Hill	9207
27	A	Hartlepool	W 1-0	0-0	2	Robson	2291
May 1	H	Gillingham	W 4-2	2-1	—	Lee (pen), Cozens 2, Turner	17,569
7	A	Torquay U.	W 2-1	1-0	—	Cozens 2	2551
11	A	Rotherham U.	L 1-3	0-1	1	Lee (pen)	3100

Goalscorers

League (75): Cozens 19, Hall 13, Robson 9, Murray 9, Hill 6, Lee 4 (4 pens), Turner 4, Jones 3, Llewelyn 3, Walker 2, Lewis 1, Own Goals 2.
League Cup (3): Robson, Lee, Jones.
F.A. Cup (10): Cozens 6, Murray, Hall, Hill, Robson.

League Cup	First Round	Scunthorpe U. (h)	2-2
		(a)	1-2
F.A. Cup	First Round	Colchester U. (a)	3-2
	Second Round	Wycombe (a)	3-1
	Third Round	Southend U. (h)	3-1
	Fourth Round	Leeds U. (h)	1-4

Drewery	Bradley	Lee	Llewelyn	Turner	Jones	Walker	Cozens	Hall	Hill	Robson	Oakes	Carmichael	Murray	Gregory	McLachlan	Steele	Phillips	Lewis
1	2	3	4	5	6	7	8	9	10	11								
1	2	3		5	4	7	8	9	10*	11	6	12						
1	2	3		5	6	7	8	9*	10	11			4	12				
1	2	3			6	4	8	9	10	11		5	7					
1	2	3			6	4*	8	9	10	11	12	5	7					
1	2	3		5	6	4	8	9	10	11			7					
1	2	3		5	6	4	8	9	10	11*			7	12				
1	2	3	9*	5	6	4	8		10	11		12	7					
1	2	3		5	6	4	8		10	11		12		9	7*			
1	2	3		5	6	4	8	9*	10	11		7		12				
1	2	3		5	6	4*	8	9	10	11		12	7					
1	2*	3		5	6	4	8	9	10	11			7	12				
1	2	3		5	6	4	8	9	10	11			7					
1	2	3		5	6	4	8	9	10	11*		12	7					
1	2	3		5	6	4	8	9	10	11			7					
1	2	3		5	6	4	8	9	10	11*		12	7					
1	2	3		5	6	4	8	9	10	11			7					
1	2	3		5	6	4	8	9	10	11			7					
1	2	3	12	5	6	4*	8	9	10	11			7					
1	2	3*		5	6	4	8	9	10	11		12	7					
1	2	3		5	6	4	8	9	10	11			7					
1	2	3		5	6	4*	8	9	10	11		12	7					
1	2	3		5	6	4*	8	9	10	11		12	7					
1	2	3	6	4	5		8	9	10	11			7					
1	2	3	6	4	5		8	9*	10	11		12	7					
1	2	3	9	6	5		8		10	11		4	7					
	2	3	9*	5			8		10	11		6	7	12		1	4	
	2	3		5	6	4	8	9	10	11			7			1		
	2	3	9	5	6	4*	8		10	11		12	7			1		
	2	3		5	6	4	8	9	10	11			7			1		
	2	3		5	6	4	8	9	10	11			7			1		
	2	3		5	6		8	9	10	11		4	7			1		
	2	3		5	6		8	9	10	11		4	7			1		
	2*	3		5	6	4	8	9	10	11			7	12		1		
				5	6	4	8	9	10	11		2	7			1		3
		2		5	6	4	8	9*	10	11		12	7			1		3
		2		5	6	4	8	9	10	11			7			1		3
		2		5	6	4	8*	9	10	11			7	12		1		3
		2		5	6		8	9	10*	11		4	7	12		1		3
		2		5	6		8	9	10	11			7	4		1		3
		2		5	6	4	8	9	10*	11		12	7			1		3
		2		5	6	4*	8	9	10	11			7	12		1		3
		2		5	6	4	8	9	10	11			7			1		3
		2		5	6	4	8	9	10	11			7			1		3
	2	3		5	6	4	8	9*	10	11	12		7			1		
	2	3	4	5	6		8		10*	11	12		7	9		1		
26	36	45	8	44	45	37	46	40	46	46	1	9	42	3	1	20	1	10
			+ 1s								+ 3s	+ 13s		+ 9s				

PETERBOROUGH UNITED—PLAYERS

Player and position	*Ht.*	*Wt.*	*Birthplace*	*Clubs*	*League*	
					Appearances	*Goals*
Goalkeepers						
Michael Drewery	6 0	12 0	Snettisham	Peterborough U.	209	—
Defenders						
Michael Jones	5 11	10 11	Sunderland	Derby Co.	—	—
				Notts Co.	82+20	1
				Peterborough U.	45	3
Jeff Lee	5 8	9 13	Norristhorpe	Halifax T.	231+9	2
				Peterborough U.	45	4
Jack Carmichael	5 10	12 11½	Newcastle	Arsenal	—	—
				Peterborough U.	118+13	—
Chris Turner	6 1	12 9	St. Neotts	Peterborough U.	146+7	14
Keith Bradley	5 9	10 10	Ellesmere Port	Aston V.	116+7	2
				Peterborough U.	59	—
*Brendon Phillips	5 8	11 8	St. Catherine, Jamaica	Leicester C.	—	—
				Peterborough U	1	—
Midfield						
Freddie Hill (England)	5 11¾	12 7	Sheffield	Bolton W.	373+1	74
				Halifax T.	25	3
				Manchester C.	28+7	3
				Peterborough U.	44	6
Bert Murray	5 9	11 7	Shoreditch	Chelsea	156+3	39
				Birmingham C.	127+11	22
				Brighton	99+3	25
				Peterborough U.	42	9
Forwards						
Dugald McLachlan	5 7	10 10	Falkirk	Preston N.E.	—	—
				Halifax T. (on loan)	1+1	—
				Peterborough U.	1	—
(contract cancelled March 1974)						
Jim Hall	6 0	12 4	Northampton	Northampton T.	54+2	7
				Peterborough U.	273+3	115
David Llewelyn	6 0	11 12	Cardiff	West Ham U.	2+4	—
				Peterborough U.	8+1	3
Tommy Robson	5 8	10 0	Gateshead	Northampton T.	73+1	20
				Chelsea	6+1	—
				Newcastle U.	46+1	11
				Peterborough U.	235+6	62
Paul Walker	5 9½	11 3	Bradford	Wolverhampton W.	16+11	—
				Watford (on loan)	2+1	—
				Swindon T. (on loan)	2+3	—
				Peterborough U.	37	2
*Trevor Freestone				Peterborough U.	2+1	1
John Cozens	6 0	12 0	London	Notts Co.	41+5	13
				Peterborough U.	70	29
Keith Oakes				Peterborough U.	3+5	—
David Gregory	5 10	10 12	Peterborough	Peterborough U.	9+3	—

President: G. H. Gillin, Esq. *Chairman:* R. Daniel.

Vice-Chairman: P. W. Skinnard.

Directors: B. S. Williams, S. J. Williams, C. W. Crookes, B. Ford.

Team Manager: Tony Waiters.

Secretary: Graham Little.

Year Formed: 1886. *Turned Professional:* 1903.

Limited Company: 1903.

Previous Name: 1886–1903, Argyle Athletic Club.

Honours: *Football League*, best season in Division 2: 4th, 1931–32, 1952–53. Division 3(S), Champions: 1929–30, 1951–52; Runners-up: 1921–22, 1922–23, 1923–24, 1924–25, 1925–26, 1926–27. (Record of six consecutive years.) Division 3, Champions: 1958–59. *F.A. Cup*, best season: 5th Rd., 1952–53. *Football League Cup*, best season: semi-finalists, 1965.

Record Victory: 8-1 v Millwall, Division 2, Jan. 16th, 1932.

Record Defeat: 0-9 v Stoke C., Division 2, Dec. 17th, 1960.

Most League Points: 68, Division 3(S), 1929–30.

Most League Goals: 107, Division 3(S), 1925–26 and 1951–52.

Highest League Scorer in Season: Jack Cock, 32, Division 3(S), 1925–26.

Most League Goals in Total Aggregate: Sammy Black, 180, 1924–38.

Most Capped Player: Moses Russell, 20 (23) Wales.

Most League Appearances: Sammy Black, 470, 1924–38.

Record Transfer Fee Received: £40,000 from Portsmouth for Norman Piper, May 1970.

Record Transfer Fee Paid: £45,000 to Swansea C. for Barrie Jones, Sept. 1964.

Managers Since the War: Jack Tresadern, Jimmy Rae, Jack Rowley, Neil Dougall, Ellis Stuttard, Andy Beattie, Malcolm Allison, Derek Ufton, Billy Bingham, Ellis Stuttard.

Address of Supporters Association: Same as Football Club.

Address of Club Shop or Boutique: The Pilgrim Shop, Home Park, Plymouth, Devon.

Home Park, Plymouth, Devon. Telephone Plymouth (0752) 52561/2/3. *Ground capacity:* 40.000 (30,000 covered). *Record attendance:* 43,596 v Aston Villa, Division 2, October 10, 1936. *Record receipts:* over £10,000 (official figure not disclosed by club) v Manchester C., League Cup semi-final, Jan. 23, 1974. *Pitch measurements:* 112 yds × 75 yds.

How to get there: Special City buses from the Plymouth bus station at Bretonside. Nearest railway station, Plymouth.

Match tickets: Grand Stand and Mayflower Stand tickets are available 2–3 weeks before each first-team game.

Car parking: Car park adjoining the ground holds 2,000 cars.

Entertainments/catering facilities: Eight refreshment bars around the ground.

Club shop: Situated on the ground; sells all types of souvenirs.

Handbooks/programmes: Handbook published annually and sold by the Supporters Association. Programmes sent to all parts of the world.

Extra information: In 1920–21, Plymouth Argyle established a Third Division record by drawing 21 matches.

Club Colours: Green and black striped shirts, black shorts, black stockings.

Club Nickname: 'The Pilgrims'.

PLYMOUTH ARGYLE 1973–74 LEAGUE RECORD

Date	*Venue*	*Opponents*	*Result*	*H/T Score*	*League Pos'n*	*Goalscorers*	*Attendance*
Aug 25	H	Chesterfield	D 1-1	1-1	—	Machin	8772
Sept 1	A	Tranmere R.	L 0-2	0-1	18		3304
8	H	Brighton & H.A.	L 0-1	0-1	22		7011
11	H	Rochdale	W 5-0	2-0	—	Hore, Rogers, Mariner 2, Davey	7066
15	A	Southport	D 1-1	1-1	13	Mariner	3102
19	A	Aldershot	L 2-3	1-1	—	Davey, Joslyn (og)	4243
22	H	Walsall	W 2-1	2-1	15	Bennett (og), Davey	7268
29	A	Oldham Ath.	L 0-1	0-0	16		6292
Oct 2	H	Aldershot	W 2-1	2-1	—	Provan (pen), Harley (og)	7778
6	H	Shrewsbury T.	D 2-2	0-0	14	Mariner, Machin	7318
13	A	Huddersfield T.	L 1-2	1-1	16	Mariner	4927
20	A	Watford	W 3-0	1-0	16	Hague, Mariner 2	6905
22	A	Rochdale	W 3-1	1-1	—	Welsh, Davey, Marsh (og)	1432
27	H	Port Vale	W 2-0	1-0	10	Mariner, Davey	9383
Nov 3	A	Blackburn R.	L 0-2	0-1	12		7756
10	H	Halifax T.	D 1-1	1-1	13	Davey	8014
13	H	Grimsby T.	W 1-0	1-0	—	Davey	7700
17	A	Charlton Ath.	L 0-2	0-0	13		5233
Dec 8	H	Wrexham	L 1-2	0-1	14	May (og)	7638
26	A	Bristol R.	L 2-4	1-2	18	Hore, Mariner	22,353
29	A	Brighton & H.A.	L 0-1	0-0	18		11,181
Jan 1	H	Tranmere R.	W 2-0	0-0	18	Sullivan (pen), Machin	13,004
12	H	Southport	W 4-1	1-0	16	Davey, Welsh, Mariner 2	8,484
19	A	Chesterfield	L 0-1	0-0	18		5,145
Feb 2	H	Southend U.	D 1-1	1-1	19	Mariner	6,955
10	A	Walsall	W 4-0	3-0	17	Davey 2, Reed, Mariner	4,926
16	H	Huddersfield T.	D 1-1	1-0	17	Machin	7,999
20	A	Hereford U.	W 1-0	0-0	—	Reed	3,810
23	A	Shrewsbury T.	D 0-0	0-0	15		1,993
Mar 2	H	Bristol R.	W 1-0	0-0	16	Provan	11,374
10	A	Port Vale	L 1-2	1-1	16	Davey	3,108
16	H	Watford	W 2-0	1-0	14	Hore, Reed	7,336
18	A	Southend U.	L 0-2	0-0	—		5,261
23	A	Halifax T.	L 0-1	0-0	17		1,715
26	H	Hereford U.	L 0-1	0-0	—		7,516
30	H	Blackburn R.	W 2-1	0-0	18	Johnson, Machin	5,799
Apr 3	A	York C.	D 1-1	0-0	—	Hague	8,257
6	A	Grimsby T.	L 0-3	0-1	19		5,192
12	A	Bournemouth	D 0-0	0-0	—		7,792
15	H	Bournemouth	W 2-0	2-0	—	Johnson, Hore	9,431
16	H	Charlton Ath.	W 1-0	1-0	—	Hague	7,154
20	A	Wrexham	L 2-5	2-4	18	May (og), Davey	4,104
27	H	Cambridge U.	W 4-1	3-1	16	Burrows 2, Darke, Randell	5,078
May 1	A	Cambridge U.	L 1-3	0-1	—	Mariner	1,722
3	H	Oldham Ath.	D 0-0	0-0	—		5,497
6	H	York C.	L 0-2	0-1	17		5,125

Goalscorers

League (59): Mariner 14, Davey 12, Machin 5, Hore 4, Hague 3, Reed 3, Provan 2 (1 pen), Welsh 2, Johnson 2, Burrows 2, Rogers 1, Sullivan 1 (1 pen), Darke 1, Randell 1, Own Goals 6.
League Cup (14): Davey 7, Welsh 3, Machin, Mariner, Hague, Own Goal 1.
F.A. Cup (3): Mariner 2, Own Goal 1.

League Cup	First Round	Torquay U. (a)	2-0
	Second Round	Portsmouth (h)	4-0
	Third Round	Burnley (a)	
	Fourth Round	Q.P.R. (a)	3-0
	Fifth Round	Birmingham C. (a)	2-1
	Semi-Final	Manchester C. (h)	1-1
		(a)	0-2
F.A. Cup	First Round	Brentford (h)	2-1
	Second Round	Walsall (h)	1-0
	Third Round	Manchester U. (a)	0-1

Furnell	Dowling	Sullivan	Hore	Provan	Hague	Welsh	Davey	Hinch	Machin	Burrows	Rogers	Saxton	Darke	Johnson	Mariner	Reed	Webb	Randell	Rickard	Foster	Rafferty	Shipperley	Aleksic	Sutton
1	2	3	4	5	6*	7	8	9	10	11	12													
1	2	3	4	6		7	8	9	10	11*		5				12								
1	12	3	4	2		7	8	9	10	11		5	6*											
1		3	4	2			8		10		11	5	6	7	9									
1		3	4	2		12	8		10		11	5	6	7*	9									
1		3	4	2			8		10		11	5	6	7*	9	12								
1		3	4	2		7	8		10		11	5	6		9									
1		3	4	2		9	8		10		11	5	6		7									
1		3	4	2		7	8		10		11	5	6		9									
1		3	4	2		7	8		10	12	11*	5	6		9									
1		3	4		6	7	8				11	5	12	10*	9		2							
1		3	4		6	7	8		10		11	5			9		2							
1		3	4		6	7	8		10		11	5			9		2							
1		3	4		6	7	8		10		11	5			9		2*	12						
1		3	4		6	7	8		10		11	5			9			2						
1		3	4		6	7	8		10		11	5			9			2						
1			4	12	6	7	8		10	11*	3	5			9			2						
1		3	4		6	7	8		10		11	5			9			2						
1		3	4		6	7	8*		10		11	5			9	12		2						
1		3	4		6	7	8		10		11	5			9			2						
1		3	4		6		8		10	11		5			9			2	7					
1		3	4		6	7	8		10		11	5			9			2						
1		3	4	5	6	7	8		10		11				9			2						
1		3	4	2	6	7*	8		10		11	5			9	12								
1		3	4		6		8		10	11*	12	5			9	7		2						
1		3	4		6		8		10			5	11		9	7		2						
1		3	4	5	6		8		10*		12		11		9	7		2						
1		3	4	6			8				10	5*	11		9	7		2		12				
1		3	4	5			8*		10		11		6		9	7		2		12				
1		3	4	5			8		10			6	11		9	7		2						
1		3	4	5			8		10			6	11		9	7		2						
1		3	4	5			8		10			6	11			7		2			9			
1		3	4	5			8		10			6	11			7		2			9			
1		3	4						10			6	11		9	7		2			8	5		
1		3	4		5				10			6	11		9	7*		2	12		8			
1		3			6				10		11	5	4	7	9			2	12		8*			
1		3			5		8		10		12	6	2	7*	9			4	11					
1		3			6		8		10		11	5	2		9*	12		4	7					
1		3	11		5		12		10			6	2	7*	9			4	8					
1		3	11		5		8		10			6	2	7	9			4						
		3	2		5		8*		10		11	6		7	9			4	12				1	
1		3	2		5		8		10	11		6		7	9			4						
1		3	5				8		10	11*		6	2	7	9			4		12				
		3	4	5			8		10		11	6		7	9			2					1	
1		3	4				8					6	2	7	9			11		10				5
		3	4				8					6	2	7	9			11		10			1	5
43	2	45	43	20	26	20	42	3	42	8	26	42	26	14	41	11	4	31	4	2	5	1	3	2
	+ 1s			+ 1s		+ 1s	+ 1s			+ 1s	+ 4s		+ 1s			+ 5s		+ 1s	+ 3s	+ 3s				

Goalkeepers						
Peter Bala'c	5 10	11 11	Exeter	Plymouth Arg.	40	—
				Hereford U. (on loan)	2	—
				Swansea C. (on loan)	4	—
Jim Furnell	6 2	14 6	Manchester	Burnley	2	—
				Liverpool	28	—
				Arsenal	141	—
				Rotherham	76	—
				Plymouth Arg.	124	—
Milijia Aleksic	6 0		Stafford	Plymouth Arg.	3	—
Defenders						
David Sutton				Plymouth Arg.	2	—
David Provan	6 2	12 1	Glasgow	Rangers	169+2	9
(Scotland)				C. Palace	1	—
				Plymouth Arg.	121+1	10
Colin Sullivan	5 7½	10 11	Saltash	Plymouth Arg.	225+5	7
John Hore	5 7¼	11 2	St. Austell	Plymouth Arg.	348+3	17
Bob Saxton	5 10	11 4	Doncaster	Derby Co.	94+2	1
				Plymouth Arg.	185+5	7
Christopher King	5 9		Plymouth	Plymouth Arg.	—	—
Midfield						
*Eamonn O'Keefe				Plymouth Arg.	—	—
Peter Darke	5 10½	11 9	Exeter	Plymouth Arg.	34+4	1
Michael Dowling	5 9½	11 13	Bodmin	Plymouth Arg.	26+5	—
				Halifax T. (on loan)	—	—
(contract cancelled Jan. 1974)						
Colin Randall	5 8½	11 0	Skewen	Coventry C.	—	—
				Plymouth Arg.	31+1	1
Ernie Machin	5 8½	11 0	Bolton	Coventry C.	255+2	32
				Plymouth Arg.	57	6
Neil Hague	6 0¼	12 7	Rotherham	Rotherham U.	134+11	23
				Plymouth Arg.	98	15
George Foster				Plymouth Arg.	2+3	—
Forwards						
Bill Rafferty	5 10½	10 7	Glasgow	Coventry C.	27	3
				Blackpool	35+1	9
				Plymouth Arg.	5	—
Brian Johnson	5 10	11 6	London	Plymouth Arg.	14	2
Harry Burrows	5 8	11 1	Haydock	Aston Villa	146	53
				Stoke C.	239+6	69
				Plymouth Arg.	8+1	2
Steve Davey	5 7½	10 3	Plymouth	Plymouth Arg.	208+10	48
Paul Mariner				Plymouth Arg.	41	14
Hugh Reed	5 4	10 1	Alexandria	W.B.A.	5+4	2
				Plymouth Arg.	44+12	9
				Brentford (on loan)	3+1	—
Derek Rickard	5 8	10 10	Plymouth	Plymouth Arg.	101+9	41
Peter Middleton	5 8	10 9	Rawmarsh	Sheffield W.	—	—
				Bradford C.	127+4	25
				Plymouth Arg.	1	1
Alan Rogers	5 10	11 4	Plymouth	Plymouth Arg.	26+4	1

President: Field Marshal Viscount Montgomery of Alamein, K.G., G.C.B., D.S.O.

Vice-Presidents: R. Vernon Stokes, J. H. Sparshatt, A. L. Blake, M.C., LL.B.

Chairman: B. J. Deacon.

Vice-Chairman: D. J. Sparshatt.

Directors: G. C. Sprigings, W. Reeves, F. P. Faulkner, D. W. Russell, J. D. P. Collett, A. R. L. Oliver, D. K. Deacon.

General Manager: Ron Tindall.

Team Manager: John Mortimore.

Secretary: Jimmy Dickinson, M.B.E.

Year Formed: 1898.

Turned Professional: 1898. *Limited Company:* 1898.

Honours: *Football League,* Division 1, Champions: 1948–49, 1949–50. Division 2, Runners-up: 1926–27. Division 3(S), Champions: 1923–24. Division 3, Champions: 1961–62. *F.A. Cup,* Winners: 1939; Runners-up: 1929, 1934. *Football League Cup,* best season: 5th Rd., 1961.

Record Victory: 9-1 v Notts Co., Division 2, Apr, 9th, 1927.

Record Defeat: 0-10 v Leicester C., Division 1, Oct. 20th, 1928.

Most League Points: 65, Division 3, 1961–62.

Most League Goals: 87, Division 3(S), 1923–24, Division 2, 1926–27 and Division 3, 1961–62.

Highest League Scorer in Season: Billy Haines, 40, Division 2, 1926–27.

Most League Appearances: 764, Jimmy Dickinson, 1946–65.

Most Capped Player: Jimmy Dickinson, 48, England.

Most League Goals in Total Aggregate: Peter Harris, 194, 1946–60.

Record Transfer Fee Received: £50,000 from Middlesbrough for George Smith, Jan. 1969.

Record Transfer Fee Paid: £155,000 to Fulham for Paul Went, Dec. 1973.

Managers Since the War: Jack Tinn, Bob Jackson, Eddie Lever, Freddie Cox, George Smith.

Address of Supporters Club: Frogmore Road, Portsmouth.

Address of Club Shop or Boutique: The Club Shop, Portsmouth F.C. Supporters Club, Frogmore Road, Portsmouth.

Fratton Park, Frogmore Rd., Portsmouth PO4 8RA. Telephone Portsmouth 31204/5. *Telegraphic address:* 'Pompey Portsm'th'. *Ground capacity:* 46,000 (14,200 covered). *Record attendance:* 51,385 v Derby Co., F.A. Cup 6th Rd., February 26, 1949. *Record receipts:* £18,002 v Arsenal, F.A. Cup 4th Rd., January 23, 1971. *Pitch measurements:* 116 yds × 73 yds.

How to get there: Fratton station on main line from London Waterloo is just four minutes walk from the ground. Buses 17 and 18 from Portsmouth Harbour station and Gosport Ferry Terminal to the ground. Buses also from Portsmouth station.

Match tickets: South Stand centre section (the best seats) bookable 10 days in advance.

Car parking: Only side-street parking.

Entertainments/catering facilities: Pre-match schoolboy football at start and end of season. The Pompey public house and reception rooms adjoin the ground and are owned by the club. The Supporters' Club is open to members of the visiting Supporters' Club before and after the match. There are also several bars around the ground.

Club shop: Two shops in the ground sell all types of souvenirs.

Handbooks/programmes: No handbook. The match-day magazine available on subscription.

Extra information: Portsmouth were the first club to come out of the Third Division to win the League Championship.

Club Colours: White shirts with two blue vertical stripes, blue shorts, white socks with red and blue trim.

Change Colours: Red shirts with two white vertical stripes, white shorts, red socks with blue and white trim.

Club Captain: Bobby Kellard. *Club Coach:* Pat Wright. *First Team Trainer:* Gordon Neave.

Club Nickname: 'Pompey'.

PORTSMOUTH 1973–74 LEAGUE RECORD

Date	*Venue*	*Opponents*	*Result*	*H/T Score*	*League Pos'n*	*Goalscorers*	*Attendance*
Aug 25	H	Middlesbrough	L 0-1	0-1	—		19,799
Sept 1	A	Cardiff C.	D 1-1	1-0	16	Piper	10,110
8	H	Bolton W.	L 0-2	0-1	20		13,367
11	H	Sunderland	D 1-1	1-1	—	Hiron	18,989
15	A	Luton T.	D 3-3	1-2	19	Kellard, Davies, Lewis (pen)	11,552
18	A	Carlisle U.	W 2-0	0-0	—	Hiron, Davies	6416
22	H	Notts Co.	L 1-2	1-1	16	Hiron	14,443
29	A	Preston N.E.	L 1-2	1-0	21	Davies	10,640
Oct 2	H	Carlisle U.	W 2-1	1-0	—	Hand 2	10,796
6	H	Oxford U.	W 2-1	1-0	14	Piper, Davies	11,669
13	A	Sheffield W.	W 2-1	0-1	10	Davies, Piper	12,690
20	A	Hull C.	L 1-4	1-2	14	Hand	6874
27	H	Swindon T.	W 3-1	3-0	13	Piper 2, Kellard (pen)	11,819
Nov 3	A	Blackpool	L 0-5	0-2	15		6535
10	H	Aston Villa	W 2-0	1-0	14	Piper, Davies	12,678
17	A	Fulham	L 0-2	0-1	16		8403
24	H	C. Palace	D 2-2	1-2	15	Reynolds 2	14,212
Dec 8	H	Bristol C.	W 1-0	0-0	15	Davies	13,178
15	A	W.B.A.	W 2-1	1-1	15	Piper, Davies	11,213
22	H	Preston N.E.	W 3-0	1-0	14	Reynolds, Piper, Davies	13,957
26	A	Millwall	D 1-1	1-1	12	Davies	9797
29	A	Bolton W.	L 0-4	0-2	13		13,684
Jan 1	H	Cardiff C.	W 1-0	0-0	10	Kellard	20,062
12	H	Luton T.	D 0-0	0-0	10		18,476
19	A	Middlesbrough	L 0-3	0-0	10		21,774
Feb 3	H	W.B.A.	D 1-1	0-0	10	Piper	19,769
9	A	Notts Co.	L 0-4	0-1	10		8664
20	H	Sheffield W.	D 1-1	1-0	—	Davies	8669
23	A	Oxford U.	L 0-3	0-0	14		7,765
Mar 2	H	Millwall	D 0-0	0-0	15		11,004
5	A	Sunderland	L 0-3	0-0	—		8142
9	A	Swindon T.	W 2-1	2-0	13	McCann, Marinello	5364
16	H	Hull C.	W 3-1	2-0	11	Marinello 2, Davies	9838
23	A	Aston Villa	L 1-4	1-0	15	Piper	15,517
26	A	Nottingham F.	L 0-2	0-1	—		14,040
30	H	Blackpool	D 0-0	0-0	15		9693
Apr 6	A	C. Palace	D 0-0	0-0	15		23,662
12	H	Orient	D 0-0	0-0	—		10,944
13	H	Fulham	W 3-0	1-0	15	Went, Piper 2	12,054
15	A	Orient	L 1-2	0-2	—	Stewart	11,540
20	A	Bristol C.	W 2-0	1-0	14	Davies, Stewart	11,143
27	H	Nottingham F.	L 0-2	0-0	15		11,765

Goalscorers

League (45): Davies 13, Piper 12, Reynolds 3, Hiron 3, Kellard 3 (1 pen), Hand 3, Marinello 3, Stewart 2, Lewis 1 (1 pen), Went 1, McCann 1.
League Cup (2): Davies, Reynolds.
F.A. Cup (7): Kellard 3 (1 pen.), Davies 2, Went, Mellows.

League Cup	First Round	Southend U. (h)	2-1
	Second Round	Plymouth Arg. (a)	0-4
F.A. Cup	Third Round	Swindon T. (h)	3-3
		(a)	1-0
	Fourth Round	Orient (h)	0-0
		(a)	1-1
			2-0 (at Selhurst Park)
	Fifth Round	Nottingham F. (a)	0-1

Tilsed	Roberts	Wilson	Piper	Stephenson	Munks	Marinello	Kellard	Davies	Price	Foggo	Lewis	Reynolds	Hand	Hiron	Milkins	Mellows	Collins	Went	Manley	McCann	Jennings	Best	Smith	Stewart	Ellis
1	2	3	4	5	6	7	8	9	10	11*	12														
1	2	3	4	5	6	7	8	9		11	12	10*													
1	2	3	4	5	6*	7	8	9		11	12	10													
1	2	3	4	5		7	8	9			10		6	11											
1	2	3	4	5		7	8	9			10		6	11											
	2	3	4	5		7	8	9*			10	12	6	11	1										
	2	3	4	5		7	8*	9			10	12	6	11	1										
	2	3	4	5		7	8	9		12	10*		6	11	1										
	2	3	4	5		7	8	9			10*		6	11	1	12									
	2	3	4	5		7	8	9			10		6	11	1										
	2		4	5		7	8	9		11	10*		6		1	12	3								
	2		4	5		7	8	9		11	12		6		1	10*	3								
	2		4	5		7	8	9		11			6		1	10	3								
	2		4	5		7*	8	9		11	12		6		1	10	3								
	2		4	5	6	7	8	9		11					1	10	3								
	2		4	5	6	7	8	9		11*	12				1	10	3								
	2		4	5	6	7	8	9				10			1	11	3								
	2		4			7	8	9				10			1	11	3	5	6						
	2		4			7	8	9				10			1	11	3	5	6						
	2		4			7	8	9				10			1	11	3	5	6						
	2		4			7	8	9				10			1	11	3	5	6						
	2		4			7	8	9				10			1	11	3	5	6						
	2		4			7	8	9			12	10			1	11*	3	5	6						
	2		4			7	8	9				10			1	11	3	5	6						
	2		4			7	8	9				10	3		1	11		5	6						
	2		4			7	8	9						10	1	11	3	5	6						
	2		4			7	8	9			12			10	1	11	3	5	6*						
1	2	3						9	7		8	12	6			10*		5		4	11				
	2	3	4				8*	9	7		12		6		1	10		5			11				
		10	4			7		9			2		6	11*			3	5		8	12	1			
	2	3	4			7	8	9					6					5		10	11	1			
	2	10	4			7		9			6		5			11*	3			8		1	12		
	2	10	4			7		9			11		6			12	3	5*		8		1			
	2	10	8	5		7		9		12	11*		6				3			4		1			
	2		4	5		7		9		12	10		6			11	3*			8		1			
	2	3	4	5		7	8	9		11			10					6				1			
	2	3	8	6		11	4	9		7			10					5				1			
	2	3	10	6		7	8	9		11			4					5				1			
	2	3	10	6		11	4	9					8					5				1		7	
	2	3	10	6		7	8*	9					4			12		5				1		11	
	2	3	4	6		7	8	9					10					5				1		11	
	2	3	10	5			4	9		7			8									1		11	6
6	41	24	41	26	6	39	36	42	3	13	14	11	27	10	23	20	21	21	10	7	3	13		4	1
										+ 3s	+ 9s	+ 3s				+ 4s					+ 1s		+ 1s		

PORTSMOUTH—PLAYERS

Player and position	*Ht.*	*Wt.*	*Birthplace*	*Clubs*	*League Appearances*	*Goals*
Goalkeepers						
David Best	5 11	12 7	Wareham			
				Bournemouth 230(—) Oldham Ath. 98(—) Ipswich T. 168(—) Portsmouth 13(—)		
John Milkins	6 0½	13 7½	Dagenham	Portsmouth	344	—
Phil Figgins				Portsmouth	—	—
Defenders						
John Collins	5 8	10 10	Rhymney	Tottenham H.	—	—
				Portsmouth	71+3	—
Eoin Hand (Eire)	6 0	12 0	Dublin	Portsmouth	202	12
*Fred Smith	5 6	9 9½	West Sleekburn	Burnley	83	1
				Portsmouth	82+1	1
Malcolm Manley	6 0	11 2	Johnston	Leicester C.	108+11	5
				Portsmouth	10	—
Alan Stephenson	6 0	12 0	Chesham			
				C. Palace 170(13) West Ham U. 105+3(—) Fulham (on loan) 10(—) Portsmouth 67(—) Portsmouth 1(—)		
Peter Ellis				Portsmouth	1	—
Billy Wilson	5 9	11 1	Seaton Delaval	Blackburn R.	246+1	—
				Portsmouth	82	2
Phil Roberts (Wales	5 10	11 0	Cardiff	Bristol R.	175+1	6
				Portsmouth	41	—
Paul Went	6 0	12 10	Bromley by Bow			
				Orient 48+2(5) Charlton Ath. 160+2(15) Fulham 58(3) Portsmouth 21(1)		
Midfield						
Norman Piper	5 6½	9 11	North Tawton	Plymouth Arg.	215	35
				Portsmouth	165	31
*Albert McCann	5 6½	11 7½	Maidenhead			
				Luton T. 6(—) Coventry C. 22(3) Portsmouth 331(84)		
Bobby Kellard	5 5½	11 11	Edmonton			
				Southend U. 88(13) C. Palace 76(6) Ipswich T. 13(3) Portsmouth 91(8) Bristol C. 77(6) Leicester C. 48(8) C. Palace 44+2(4) Portsmouth 51(5)		
Paul Smith	5 8	9 12	Bath	Manchester C.	—	—
				Portsmouth	—	—
Mick Mellows				Reading	14+2	2
				Portsmouth	20+4	—
Forwards						
Ron Davies (Wales)	6 0	12 6	Holywell			
				Chester 94(45) Luton T. 32(21) Norwich C. 113(58) Southampton 239+1(134) Portsmouth 42(13)		
Gordon Bartlett	5 9	11 0	Chiswich	Portsmouth	—	—
Ray Hiron	6 2	11 0	Gosport	Portsmouth	307+7	104
Brian Lewis	5 9½	10 7	Woking			
				C. Palace 32(4) Portsmouth 134(23) Coventry C. 33+2(2) Luton T. 45+4(22) Oxford U. 12+2(4) Colchester U. 47(17) Portsmouth 39+14(7)		
Peter Marinello	5 8	10 8¾	Edinburgh			
				Hibernian 42+3(5) Arsenal 32+6(3) Portsmouth 39(3)		
Peter Price	5 8	10 10	Wrexham			
				Liverpool —(—) Peterborough U. 114+5(61) Northampton T. (on loan) —(—) Portsmouth 13+1(2)		
Richard Reynolds	5 11	12 6	Looe	Plymouth Arg.	123+4	24
				Portsmouth	92+3	18
Ken Foggo	5 5	10 8	Perth			
				W.B.A. 128+2(29) Norwich C. 182+4(54) Portsmouth 29+3(1)		
Andy Stewart				Portsmouth	4	2

PORT VALE

Chairman: M. J. Singer.

Directors: J. Burgess, L. W. Cliff, A. McPherson.

Manager: Roy Sproson. *Secretary:* N. J. Jones.

Year Formed: 1876. *Turned Professional:* 1885.

Limited Company: 1911.

Previous Name: Burslem Port Vale; became Port Vale, 1913.

Previous Grounds: 1876, Limekin Lane, Longport; 1881, Westport; 1884, Moorland Road, Burslem; 1886, Athletic Ground, Cobridge; 1913, Recreation Ground, Hanley; 1950, Vale Park.

Honours: *Football League*, best season in Division 2: 5th, 1930–31. Division 3(N), Champions: 1929–30, 1953–54; Runners-up: 1952–53. Division 4, Champions: 1958–59; Promoted 1969–70 (4th). *F.A. Cup*, best season, semi-finalists: 1954, when in Division 3. *Football League Cup*, best season: never past 2nd Rd.

Record Victory: 9-1 v Chesterfield, Division 2, Sept. 24th, 1932.

Record Defeat: 0-10 v Sheffield U., Division 2, Dec. 10th, 1892 and v Notts Co., Division 2, Feb. 26th, 1895.

Most League Points: 69, Div. 3(N), 1953–54.

Most League Goals: 110, Division 4, 1958–59.

Highest League Scorer in Season: Wilf Kirkham, 38, Division 2, 1926–27.

Most League Goals in Total Aggregate: Wilf Kirkham, 154, 1923–29, 1931–33.

Most Capped Player: Sammy Morgan, 7 (11) N. Ireland.

Most League Appearances: Roy Sproson, 761, 1950–72.

Record Transfer Fee Received: £25,000 from Blackpool for Terry Alcock, Aug. 1967.

Record Transfer Fee Paid: £15,000 to Leicester C. for Albert Cheeseborough, July 1963; £15,000 to Everton for Billy Bingham, Aug. 1963.

Managers Since the War: Billy Frith, Gordon Hodgson, Ivor Powell, Freddie Steele, Norman Low, Freddie Steele, Jackie Mudie, Sir Stanley Matthews, Gordon Lee.

Address of Supporters Club: Hamil Rd., Burslem, Stoke on Trent, ST6 1AW.

Vale Park, Burslem, Stoke-on-Trent. Telephone Stoke on Trent 87626 and 85524. *Telegraphic address:* 'Port Vale Burslem'. *Ground capacity:* 50,000. *Record attendance:* 50,000 v Aston Villa, F.A. Cup 5th Rd., February 20, 1960. *Record receipts:* £8,400 v Aston Villa, F.A. Cup 5th Rd., February 20, 1960. *Pitch measurements:* 116 yds × 76 yds.

How to get there: Nearest railway station, Stoke; there are frequent bus services from the town centre to Burslem.

Match tickets: Not bookable in advance.

Car parking: Parking is available behind the Railway Stand on Hamil Road, and on the Lorne Street side of the ground.

Entertainments/catering facilities: Light refreshments served on the ground. Social club on the Hamil Road side of the ground provides entertainment on certain evenings; membership by subscription.

Club shop: Sells all types of souvenirs.

Handbooks/programmes: Programmes are available on application to the club office or to the club shop.

Extra information: Port Vale are one of only four clubs to reach the F.A. Cup semi-final while in the Third Division; they did so in the 1953–54 season.

Club Colours: White shirts, black shorts.

Change Colours: Old gold shirts, black shorts.

Trainer: Lol Hamlett.

Club Nickname: 'Valiants'.

PORT VALE 1973–74 LEAGUE RECORD

Date	*Venue*	*Opponents*	*Result*	*H/T Score*	*League Pos'n*	*Goalscorers*	*Attendance*
Aug 25	H	Shrewsbury T.	W 3-0	2-0	—	Horton, Mountford, Woodward	3717
Sept 1	A	Oldham Ath.	D 1-1	0-1	5	Lacey	5715
8	H	Huddersfield T.	W 4-2	2-1	5	Mountford, Woodward 2, McLaren	5003
10	H	Cambridge U.	W 2-1	0-0	—	Horton (pen), Gough	5829
15	A	York C.	L 1-3	1-2	5	Williams	3001
17	A	Wrexham	D 0-0	0-0	—		7730
22	H	Southend U.	D 0-0	0-0	4		4233
29	A	Chesterfield	L 1-2	0-1	—	Stott (og)	4754
Oct 1	H	Brighton & H.A.	W 1-0	1-0	—	Brodie	4791
6	H	Hereford U.	L 1-3	0-0	8	Woodward	5802
13	A	Bristol R.	D 1-1	0-0	11	McLaren	8882
20	H	AFC Bournemouth	D 0-0	0-0	11		4006
24	A	Cambridge U.	L 2-4	2-2	—	Lacey, Woodward	4024
27	A	Plymouth Arg.	L 0-2	0-1	15		9383
Nov 3	H	Rochdale	W 3-1	1-0	14	Williams 2, Woodward	3223
10	A	Aldershot	D 0-0	0-0	15		3566
12	H	Blackburn R.	L 1-2	0-2	—	Woodward	3633
17	A	Halifax T.	L 0-1	0-0	17		2094
Dec 1	A	Charlton Ath.	L 0-2	0-0	17		4390
8	H	Grimsby T.	D 1-1	1-0	16	Woodward	3157
22	H	Chesterfield	L 0-1	0-0	18		2916
26	A	Southport	W 1-0	0-0	16	Williams	2721
29	A	Huddersfield T.	L 0-3	0-2	17		7702
Jan 1	H	Oldham Ath.	W 3-0	1-0	16	Williams, Woodward 2	4300
12	H	York C.	D 2-2	0-1	18	Woodward, Williams	3537
19	A	Shrewsbury T.	W 1-0	0-0	16	McLaren	2771
26	H	Tranmere R.	W 1-0	0-0	13	Harris	3004
Feb 2	H	Brighton	W 2-1	2-0	13	Horton, Williams	3728
9	A	Southend U.	L 0-1	0-0	14		4027
17	H	Bristol R.	W 3-1	2-0	12	Williams 2, Leonard	8505
23	A	Hereford U.	L 1-2	1-1	14	Woodward	6566
Mar 2	H	Southport	W 2-1	1-0	13	O'Neil (og), Gough	3220
10	H	Plymouth Arg.	W 2-1	1-1	9	Woodward 2	3108
16	A	Bournemouth	D 2-2	1-0	10	Powell (og), Harris	7968
20	A	Brighton	L 1-2	0-2	—	Harris	9365
23	H	Aldershot	L 0-1	0-1	15		3254
25	H	Walsall	D 1-1	1-1	—	Lacey	3659
30	A	Rochdale	D 1-1	0-1	15	Mountford	1250
Apr 1	A	Tranmere R.	L 0-3	0-2	—		3050
6	A	Blackburn R.	D 1-1	0-0	18	Mountford	5298
13	H	Halifax T.	D 1-1	0-0	19	McLaren	2707
16	H	Watford	L 1-2	1-0	—	Horton	3056
20	A	Grimsby T,	L 0-2	0-0	20		6266
24	A	Watford	L 1-2	1-1	—	Butler (og)	5883
27	H	Charlton Ath.	H 3-1	1-1	20	Ridley, Woodward 2	2556
30	A	Walsall	D 0-0	0-0	20		4228

Goalscorers

League (52): Woodward 16, Williams 9, Horton 4 (1 pen), Mountford 4, McLaren 4, Lacey 3, Harris 3, Gough 2, Brodie 1, Leonard 1, Ridley 1, Own Goals 4.
F.A. Cup (6): Harris 2, Woodward 2, Summerscales, Mountford.

League Cup	First Round	Stockport Co. (a)	0-2
F.A. Cup	First Round	Stockport Co. (a)	1-0
	Second Round	Scarborough (h)	2-1
	Third Round	Luton T. (h)	1-1
		(a)	2-4

Edwards	Brodie	Lacey	Horton	Cross	Summerscales	Woodward	Mountford	Williams	Tartt	McLaren	Boswell	Gough	Loska	Harris	Ridley	Leonard	Griffiths	Chadwick
1	2	3	4	5	6	7	8	9	10	11								
	2	3	6	4	5	7	10		8	9	1	11						
	2	3	6	5	4	7	9		8	10	1	11						
	2	3	6	4	5	7	10	12	8	9*	1	11						
	2	3	6	4	5	10	11	9	8*		1	7	12					
	2	3	6	4	5	7	10	9	8		1	11						
	2	3	6	4	5	7	10	9	8*	12	1	11						
	2	3	6	4	5	7	9	10	8*	11	1	12						
	2	3	6	4	5	7	10	11	8	9	1							
	2	3	6	4*	5	7	10	11	8	9	1	12						
	2	6	4		5	7	8	11*	10	9	1	12	3					
	2	8	6		5	7	10	11*	4	9	1	12	3					
	2	8	6		5	7	10	11	4	9	1		3					
	3	2	8	4*	5	10		11	7	9	1	12	6					
	2	7	6			8	12	11*	4	9	1	10	3	5				
	2	7	6			8		11	4	9	1	10	3	5				
	2	7	6			8	12	11	4*	9	1	10	3	5				
	2	10	6		4	7	11	12	8*	9	1		3	5				
	2	3	6		5*	7	9	11		10	1			4	12	8		
	2*		6		4	8	7	11	12	9	1			5		10	3	
	2	4			6	10		11	8	9	1			5		7	3	
	2	7			4	8	6	9	11		1			5		10	3	
	2	7			4	8	6	9	11*		1			5	12	10	3	
	2	3	6		4	8	11	9		7	1			5		10		
	2	10	6		4*	7	11	9		8	1			5		12	3	
	2	11	4			7		9	6	8	1			5		10	3	
	2	8	6			7		11	4	9	1			5		10	3	
	2	8	6			11		9	4	7	1			5		10	3	
	2	7	6			8*	12	9	4	11	1			5		10	3	
	2	7	6			8	12	9*	4	11	1			5		10	3	
	2	8	6			7			4	9	1	11		5		10	3	
	2	3	6			7	9		4	11	1	10		5	8			
	2	3	6			8	7*	9	4	11	1	10		5	12			
	2	7	6			10	8	9	4	11	1			5			3	
	2	7	6			8*	10		4	11	1	9		5			3	12
	2	7	6			8	10	9*	4	11	1	12		5			3	
	2	7	6				10	9*	4	11	1	8		5			3	12
	2	7					9		4	11	1	6		5	10		3	8
	2	7					9		4	11	1	6		5	8		3	10
	2	8	6			11	10	9	4	7	1			5			3	
	2	8	6			9	7	10	4	11	1	12		5*			3	
1	2		6			8	12	9	4	11		7*		5	10		3	
	2*	12	6			7	8	9	4	11	1			5	10		3	
		2	6			8	10	9	4	11	1			5	7		3	
1	2	7	6			8		9	4	11				5	10		3	
1	2	7	6			8	10	9		11				5			3	4
4	45	43	41	11	22	43	33	37	41	41	42	17	8	32	7	12	24	3
		+ 1s					+ 5s	+ 2s	+ 1s	+ 1s		+ 7s	+ 1s		+ 3s	+ 1s		+ 2s

PORT VALE—PLAYERS

Player and position	*Ht.*	*Wt.*	*Birthplace*	*Clubs*	*League*	
					Appearances	*Goals*
Goalkeepers						
***Alan Boswell**	5 11	11 8	West Bromwich	Walsall	66	—
				Shrewsbury T.	222	—
				Wolverhampton W.	10	—
				Bolton W.	51	—
				Port Vale	86	—
Reg Edwards	5 11	11 5	Staffordshire	Port Vale	6	—
Defenders						
John Brodie	5 10	11 9	Bedlington	Carlisle U.	8+1	—
				Bradford P.A.	43	—
				Port Vale	132+4	2
Neil Griffiths	5 10	10 12	Stoke	Chester	89+1	4
				Port Vale	24	—
Dave Harris	6 2	12 4	Stoke	Port Vale	32	3
Chad Chadwick	6 0	11 4	Stoke	Port Vale	3+2	—
Andy Carr	5 8	10 0	Stoke	Port Vale	—	—
Roy Cross	5 11½	12 0	Wednesbury	Walsall	11+1	—
				Port Vale	134	1
Bill Summerscales	6 1	11 0	Stoke	Port Vale	99+3	4
Midfield						
Brian Horton	5 10	11 4	Hednesford	Port Vale	159+2	16
Bob Mountford	5 11	10 10	Stoke	Port Vale	62+12	9
Colin Tartt				Port Vale	67+4	—
Tony Lacey	5 8	10 2	Leek	Stoke C.	2+2	—
				Port Vale	155+6	7
Frank Sharp	5 10	11 0	Edinburgh	Hearts	6	1
				Carlisle U.	32	—
				Cardiff C.	13+1	1
				Barnsley	125	7
				Grimsby T.	26+3	2
				Port Vale	—	—
Forwards						
***Bobby Gough**	5 7	11 0	Birmingham	Walsall	1	—
				Port Vale	199+21	33
				Stockport Co. (on loan)	6	—
Tom McLaren	5 9	11 6	Livingstone	Port Vale	201+27	26
Ron Pountney	5 5	10 7	Wolverhampton	Walsall	1	—
				Port Vale	—	—
Ray Williams	5 10	10 11	Staffordshire	Port Vale	81+2	20
John Woodward	6 0	11 0	Stoke	Stoke C.	10+1	1
				Aston Villa	22+5	7
				Walsall	116+10	23
				Port Vale	60	25
John Ridley	6 1	11 12	Consett	Port Vale	7+3	1

President: N. Buck. *Chairman:* A. R. W. Jones.

Vice-Chairman: A. C. Pilkington.

Directors: R. B. Bolton, J. G. Brown, T. H. Gone, E. Griffith, T. J. Hemmings, M. Johnson, J. Wilde, M.B.E.

Player-Manager: Bobby Charlton, O.B.E.

Secretary: E. W. Knight.

Year Formed: 1880. *Turned Professional:* 1882.

Limited Company: 1893.

Honours: *Football League,* Division 1, Champions: 1888–89 (first champions), 1889–90; Runners-up: 1890–91, 1891–92, 1892–93, 1905–06, 1952–53, 1957–58. Division 2, Champions: 1903–04, 1912–13, 1950–51; Runners-up: 1914–15, 1933–34. Division 3, Champions 1970–71. *F.A. Cup,* Winners: 1889, 1938; Runners-up: 1888, 1922, 1937, 1954, 1964. *Football League Cup,* best season: 4th Rd., 1963, 1966, 1972.

Record Victory: 26-0 v Hyde, F.A. Cup 1st Series, 1st Rd., Oct. 15th, 1887.

Record Defeat: 0-7 v Blackpool, Division 1, May 1st, 1948.

Most League Points: 61, Division 3, 1970-71.

Most League Goals: 100, Division 2, 1927–28 and Division 1, 1957–58.

Highest League Scorer in Season: Ted Harper, 37, Division 2, 1932–33.

Most Capped Player: Tom Finney, 76, England.

Most League Appearances: Willie Cunningham, 440, 1949–64.

Most League Goals in Total Aggregate: Tom Finney, 187, 1946–60.

Record Transfer Fee Received: £150,000 from Newcastle U. for Alex Bruce, Jan. 1974.

Record Transfer Fee Paid: £70,000 to Doncaster R., for Mike Elwiss, Feb. 1974.

Managers Since the War: W. Scott, Scot Symon, Frank Hill, Cliff Britton, Jimmy Milne, Bobby Seith, Alan Ball snr.

Address of Supporters Club: Deepdale Road, Preston.

Address of Club Shop or Boutique: Lilywhite Shop, Deepdale, Preston.

Deepdale, Preston PR1 6RU. Telephone Preston 53818 and 53819. *Telegraphic address:* 'Football Preston'. *Ground capacity:* 40,100. *Record attendance:* 42,684 v Arsenal, Division 1, April 23, 1938. *Record receipts:* £20,022 v Manchester U., F.A. Cup 4th Rd., February 5, 1972. *Pitch measurements:* 112 yds × 78 yds.

How to get there: Special buses to Deepdale from outlying areas and town centre bus station. Nearest railway station: Preston.

Match tickets: Postal applications, including remittance and S.A.E., may be made 14 days before the match.

Car parking: Club car park on the Deepdale Road (West Stand) side of the ground, holds 1,000 vehicles. Only limited off-street parking.

Entertainments/catering facilities: Entertainments provided by the Supporters' Club. The ground is well-equipped for normal match-day refreshments.

Club shop: Open on match days. All postal enquiries to: The Commercial Manager, Preston North End Development Association, Deepdale Road, Preston (Tel: Preston 56500).

Handbooks/programmes: No handbook. Programmes available on subscription from the Commercial Manager.

Extra information: The first club to do the League and F.A. Cup double; Preston accomplished this feat in 1888–89.

Club Colours: White shirts, with blue collars and cuffs, white shorts with blue stripes, blue stockings. with white rings.

Change Colours: Blue shirts and white shorts.

Chief Coach: Norman Bodell.

Team Captain: John Bird.

First Team Trainer: Harry Hubbick.

Club Nickname: 'The Lilywhites'.

PRESTON NORTH END 1973–74 LEAGUE RECORD

Date	*Venue*	*Opponents*	*Result*	*H/T Score*	*League Pos'n*	*Goalscorers*	*Attendance*
Aug 25	A	Aston Villa	L 0-2	0-0	—		28,861
Sept 1	H	Swindon T.	D 1-1	1-0	18	Bruce	12,034
8	A	Hull C.	L 0-1	0-0	21		7009
11	H	Millwall	W 2-0	1-0	—	Burns, Holden	10,325
15	H	Bristol C.	D 1-1	1-0	16	Young	10,790
18	A	W.B.A.	W 2-0	1-0	—	Holden, Bruce	11,822
22	A	Nottingham F.	D 1-1	0-0	11	Burns	12,598
29	H	Portsmouth	W 2-1	0-1	9	Baxter, Bruce	10,640
Oct 1	H	W.B.A.	W 3-1	2-0	—	Burns, Young, McMahon	15,419
6	A	Fulham	D 0-0	0-0	5		10,520
13	H	Sunderland	W 1-0	0-0	3	Young (pen)	21,747
20	A	Notts Co.	L 1-2	0-1	7	Williams	12,479
22	A	Millwall	L 1-5	1-1	—	Burns	7625
27	H	Cardiff C.	D 2-2	0-1	8	Spark, Bruce	12,050
Nov 3	A	Orient	D 2-2	1-1	10	Bruce 2	12,484
10	H	Blackpool	L 1-3	1-1	11	Bruce	21,580
17	A	Oxford U.	D 1-1	0-1	11	Bruce	6750
24	H	Luton T.	D 2-2	2-1	13	Young 2	10,279
Dec 8	H	Bolton W.	W 2-0	0-0	13	Young, Bruce	14,715
11	A	Middlesbrough	L 0-3	0-2	—		23,980
15	H	C. Palace	D 1-1	1-1	13	Sadler	9121
22	A	Portsmouth	L 0-3	0-1	15		13,957
26	H	Carlisle U.	L 0-1	0-0	16		11,446
29	H	Hull C.	W 2-0	0-0	15	Holden 2	10,050
Jan 1	A	Swindon T.	L 1-3	1-1	15	Williams	8299
12	A	Bristol C.	D 0-0	0-0	16		11,450
19	H	Aston Villa	D 0-0	0-0	17		10,766
Feb 3	A	C. Palace	L 0-2	0-2	18		24,575
10	H	Nottingham F.	W 2-1	1-1	16	Richardson (og), Bird	13,486
16	A	Sunderland	L 1-2	0-1	17	Stiles	21,129
23	H	Fulham	L 0-1	0-0	18		9412
Mar 2	A	Carlisle U.	D 2-2	2-0	18	Elwiss 2	7671
9	A	Cardiff C.	L 0-2	0-0	18		7216
16	H	Notts Co.	L 0-2	0-1	20		8907
23	A	Blackpool	L 0-3	0-1	20		13,243
30	H	Orient	L 0-1	0-1	21		7650
Apr 6	A	Luton T.	L 2-4	2-2	21	Burns, Sadler	11,806
12	H	Sheffield W.	D 0-0	0-0	—		11,286
13	H	Oxford U.	D 0-0	0-0	21		7707
15	A	Sheffield W.	L 0-1	0-1	—		17,332
20	A	Bolton W.	W 2-0	0-0	21	Bird, Elwiss	17,273
27	H	Middlesbrough	L 2-4	2-3	21	Elwiss 2	16,177

Goalscroers

League (40): Bruce 9, Young 6 (1 pen), Burns 5, Elwiss 5, Holden 4, Williams 2, Sadler 2, Bird 2, Baxter 1, McMahon 1, Spark 1, Stiles 1, Own Goal 1.
League Cup (1): Young.

League Cup	**First Round**	**Bolton W. (a)**	**1-1**
		(h)	**0-2 (a.e.t.)**
F.A. Cup	**Third Round**	**Fulham (a)**	**0-1**

Kelly	McMahon	McNab	Burns	Hawkins	Spark	Morley	Spavin	Wilson	Holden	Young	Baxter	Stiles	Bruce	Bird	Lamb	Brown	Williams	Coleman	Snookes	Sadler	Carrick	Hudson	Healey	Treacy	Elwiss	Smith
1	2	3*	4	5	6	7	8	9	10	11	12															
1	2	3	8	5		7	10		9*	12	4	6	11													
1	2	3	9	5			8*			10	4	6	11	7	12											
1	2	3	7	5					8	9	4	6	11		10											
1	2	3	8*	5		12			9	11	4	7	10		6											
	2	3	10	5					9	11	4	6	8		7	1										
	2	3	10	5					9	11	4	6	8		7	1										
	2	3	10	5					9*	11	4	7	8		6	1	12									
	2	3*	10	5	7					11	4	6	8			1	12	9								
	2	3	9	5	4*					11	6	7	10			1	12	8								
	2	3	8	5	4					10		6	7			1	11	9								
	2	3	10	5	12					8	4	6*	7			1	11	9								
	2	3	10	5	6	12				9	4		7			1	11	8*								
	2	3	8		6		12		10	11	4		7	5		1		9*								
	2		10		6		8		9	11	4		7	5		1			3							
	2		8	5	6				9	11	12	7*	10			1			3	4						
	2		9	5*	7					11		6	10	4		1			3	8	12					
	2		10		8					11		6*	9	5	7	1			3	4	12					
	2	3	8		4					11		7	9	5	10					6		1				
	2	3*	10	12						11		6	9	5	7					4			1	8		
	2		8	5						11		7*	9	4			12		3	6			1	10		
	2		8	5					10	11		4	9	6					3	7			1			
	2		10	5					9			6	8	4			11		3	7			1			
	2		10	5					9				8	4			11		3	6			1	7		
	2		10	5					9		12		8	4			11*		3	6			1	7		
	2	3	8	7					9		4		10	6		1				5				11		
	2	3*	8	10			12		7		6		11	4		1				5				9		
	2		10	8					9		5			6	7	1			3	4				11		
	2		10	4					9*		5			6	7	1	12		3	8				11		
	2		10						9		5	4		8	7	1			3	6				11		
	2		10			12					5	8		4	7*	1		9	3	6				11		
	2	3	9								6	7		4	8	1				5				11	10	
	2	3	8		12	9					6			4	7*	1				5				11	10	
	2	3	8	5*		7			12	11				6		1				4				10	9	
	2	3*	8			7			12	11		6		4		1				5				9	10	
	2	3	8							11		4		6	7	1				5				9	10	
	2		8	6	3						5	4			7	1				11				12	9	10*
	2		8	5	3				10			4		6	7	1				11					9	
	2		8	5	3				9*					6	4	1				11				7	10	12
	2		8	5	3							4		6	7*	1				11				10	9	12
	2		8	5	3	7					4			6		1				9				11	10	
	2		8	5	6	7					4			3		1				11				9	10	
5	42	23	42	31	17	7	4	1	21	24	24	27	26	28	19	30	6	7	13	27		1	6	19	11	1
				+ 1s	+ 2s	+ 3s	+ 2s		+ 2s	+ 1s	+ 3s				+ 1s		+ 5s				+ 2s			+ 1s		+ 2s

PRESTON NORTH END—PLAYERS

Player and position	*Ht.*	*Wt.*	*Birthplace*	*Clubs*	*League Appearances*	*Goals*
Goalkeepers						
John Brown	5 11	11 10	Bradford	Preston N.E.	48	—
				Stockport Co. (on loan)	26	—
Allan Kelly (Eire)	6 0	11 6	Dublin	Preston N.E.	447	—
Gary Hudson				Preston N.E.	1	—
Defenders						
David Sadler (England)	6 0	12 3	Yalding	Manchester U.	265+5	22
				Preton N.E.	27	2
John McMahon	5 9	11 2	Manchester	Preston N.E.	121	3
				Southend U. (on loan)	4	—
*James McNab	5 11	11 6	Denny	Sunderland	284+1	12
				Preston N.E.	222+2	6
*Eric Snookes	5 7	10 0	Birmingham	Preston N.E.	20	—
John Bird	6 0	12 0	Doncaster	Doncaster R.	48+2	3
				Preston N.E.	118	3
*Alan Kershaw	5 10	10 2	Southport	Preston N.E.	—	—
*John Yzendoorn	5 7	10 7	Leeds	Preston N.E.	—	—
*Dave Donaldson	5 5	9 7	Seaham	Preston N.E.	—	—
Midfield						
Stuart Baxter	6 0	11 12	Wolverhampton	Preston N.E.	26+4	1
John Smith				Preston N.E.	1+2	—
Francis Burns (Scotland)	5 8	10 10	Coatbridge	Manchester U.	111+8	6
				Southampton	20+1	—
				Preston N.E.	42	5
Tony Morley	5 7	10 0	Ormskirk	Preston N.E.	9+5	—
Melville Holden	6 1	10 4	Dundee	Preston N.E.	27+3	5
Alex Spark	5 10	11 2	Stenhousemuir	Preston N.E.	143+15	6
Alan Spavin	5 8	11 4	Lancaster	Preston N.E.	411+6	26
Nobby Stiles (England)	5 6	10 10	Manchester	Manchester U.	312	18
				Middlesbrough	57	2
				Preston N.E.	27	1
(contract cancelled March 1974)						
Alan Lamb	5 8	10 4	Falkirk	Preston N.E.	40+3	1
*Mick Richmond	6 0	11 7	Lancaster	Preston N.E.	—	—
Forwards						
Ray Treacy (Eire)	5 9	10 2	Dublin	W.B.A.	2+1	1
				Charlton Ath.	144+5	43
				Swindon T.	55	16
				Preston N.E.	19+1	—
Gordon Coleman	5 8	10 7	Nottingham	Preston N.E.	7	—
Mike Elwiss	5 10½	11 3	Doncaster	Doncaster R.	106+1	30
				Preston N.E.	11	5
Gary Williams	5 10	11 0	Liverpool	Preston N.E.	9+5	2
David Wilson	5 8	11 5	Burnley	Preston N.E.	169+2	29
				Liverpool	—	—
				Bradford C. (on loan)	5	—
				Preston N.E.	99+12	10
				Southport (on loan)	2	—
				(contract cancelled Feb. 1974)		
*Neil Young	6 1	12 3	Manchester	Manchester C.	332+2	86
				Preston N.E.	67+1	16

Chairman: J. A. Gregory.

Directors: F. Vooght, R. A. Starnes, A. D. Farmer, F. Wade, B. P. Baker, B. A. Henson, J. C. Gregory, C. Gregory.

Manager: Gordon Jago. *Secretary:* R. J. Phillips.

Year Formed: 1885. *Turned Professional:* 1898.

Limited Company: 1899.

Previous Name: 1885–87, St. Jude's; 1887, became Queen's Park Rangers.

Previous Grounds: 1885, Welford's Fields; 1888, London Scottish Ground, Brondesbury: Home Farm: Kensal Rise Green: Gun Club, Wormwood Scrubs: Kilburn Cricket Ground; 1899, Kensal Rise Athletic Ground; 1901, Latimer Road, Notting Hill; 1904, Agricultural Society, Park Royal: 1907, Park Royal Ground; 1917, Loftus Road; 1931, White City; 1933, Loftus Road; 1962, White City; 1963, Loftus Road.

Honours: *Football League,* best season in Division 1: 8th, 1973–74. Division 2, Runners-up: 1967–68. Division 3(S), Champions: 1947–48; Runners-up: 1946–47. Division 3, Champions: 1966–67. *F.A. Cup:* best season: 6th Rd. (or equivalent) 1910, 1914, 1923, 1948, 1970, 1974. *Football League Cup,* Winners: 1966–67. Double: 1966–67, won Division 3 and Football League Cup.

Record Victory: 9-2 v Tranmere R., Division 3, December 3rd, 1960.

Record Defeat: 1-8 v Mansfield T., Division 3, Mar. 15th, 1965, and 1-8 v Manchester U. Division 1, Mar. 19, 1969.

Most League Points: 67, Division 3, 1966–67.

Most League Goals: 111, Division 3, 1961–62.

Highest League Scorer in Season: George Goddard, 37, Division 3(S), 1929–30.

Most League Goals in Total Aggregate: George Goddard, 172, 1926–34.

Most Capped Player: Ray Brady, 6, Eire.

Most League Appearances: Tony Ingham, 519, 1950–63.

Record Transfer Fee Received: £200,000 from Manchester C. for Rodney Marsh, March 1972.

Record Transfer Fee Paid: £165,000 to Burnley for David Thomas, Oct. 1972.

Managers Since the War: Dave Magnall, Jack Taylor, Alec Stock, Tommy Docherty, Les Allen.

Address of Supporters Club: c/o Football Club.

Address of Club Shop or Boutique: Supporters Club Shop, Queen's Park Rangers F.C., South Africa Road, London W.12.

South Africa Road, W12 7BS. Telephone 01-743-2618. *Telegraphic address:* 'Queu Pear' *Ground capacity:* 37,000 (18,000 covered). *Record attendance:* 35,353 v Leeds U., F.L., April 28 1974. *Record receipts:* Not disclosed by Club. *Pitch measurements:* 112 yds × 72 yds,

How to get there: Buses 12 and 207. Nos. 11, 49, 72, 88, 105, 220 go near Shepherd's Bush (Metropolitan and Central Lines) and White City (Central Line—five to ten minutes walk).
Match tickets: Seats bookable one month in advance of the match.
Car parking: No club car park, but the White City park, adjacent to the ground, is recommended. Limited parking in side-streets.
Entertainments/catering facilities: Various bars around the ground.
Club shop: Programme shop in South Africa Road and kiosks inside the ground.
Handbooks/programmes: Available from programme shop.
Extra information: Queen's Park Rangers have had more home grounds than any other present Football League club; 12 in all, plus one game at Highbury in 1930.

Club Colours: Blue and white hooped skirts, white shorts, white stockings.
Change Colours: Red shirts, white shorts, red stockings.
Club Captain: Terry Venables.
First Team Trainer: Frank Sibley.
Club Nickname 'Rangers' or 'R's.

QUEENS PARK RANGERS 1973–74 LEAGUE RECORD

Date	*Venue*	*Opponents*	*Result*	*H/T Score*	*League Pos'n*	*Goalscorers*	*Attendance*
Aug 25	H	Southampton	D 1-1	0-0	—	Givens	18,602
29	A	Norwich C.	D 0-0	0-0	—		24,860
Sept 1	A	Manchester U.	L 1-2	0-0	15	Francis	44,156
4	H	West Ham U.	D 0-0	0-0	—		28,360
8	H	Stoke C.	D 3-3	1-1	12	Leach, Venables (pen), Mancini	18,118
10	A	West Ham U.	W 3-2	2-0	—	Givens 2, Abbott	26,000
15	A	Everton	L 0-1	0-0	13		30,795
22	H	Birmingham C.	D 2-2	2-1	12	Hynd (og), Bowles	18,701
29	A	Newcastle U.	W 3-2	2-0	11	Thomas, Francis, Leach	26,173
Oct 6	H	Chelsea	D 1-1	1-1	11	Bowles	31,009
13	A	Burnley	L 1-2	0-1	14	Thomas	18,297
20	A	Wolverhampton W.	W 4-2	0-1	12	Leach, Francis (pen), Bowles 2	19,350
27	H	Arsenal	W 2-0	0-0	10	Givens, Bowles	29,115
Nov 3	A	Derby Co.	W 2-1	1-0	8	Francis, Bowles	30,647
10	H	Coventry C.	W 3-0	1-0	7	Bowles, Francis, Venables	20,416
17	A	Manchester C.	L 0-1	0-1	7		30,486
24	H	Liverpool	D 2-2	0-1	7	Bowles, McLintock	26,254
Dec 1	A	Leeds U.	D 2-2	1-0	7	Thomas, Bowles	32,194
8	H	Sheffield U.	D 0-0	0-0	6		15,843
15	A	Leicester C.	L 0-2	0-0	9		17,614
22	H	Newcastle U.	W 3-2	2-0	6	Clement, Givens, Bowles	15,757
26	A	Tottenham H.	D 0-0	0-0	7		30,762
29	A	Stoke C.	L 1-4	1-0	10	Leach	18,910
Jan 1	H	Manchester U.	W 3-0	2-0	8	Givens, Bowles 2	32,339
12	H	Everton	W 1-0	0-0	5	Givens	19,051
19	A	Southampton	D 2-2	0-1	10	Thomas, Francis (pen)	22,689
Feb 2	H	Leicester C,	D 0-0	0-0	6		22,646
5	H	Norwich C.	L 1-2	0-2	—	Bowles	12,427
23	A	Chelsea	D 3-2	2-1	8	Bowles 2, Givens	34,264
27	H	Burnley	W 2-1	1-1	—	Thomas, Bowles (pen)	21,306
Mar 2	H	Tottenham H.	W 3-1	2-1	4	Givens, Bowles, Francis	25,775
16	H	Wolverhampton W.	D 0-0	0-0	5		21,209
23	A	Coventry C.	W 1-0	1-0	4	Francis	18,804
30	H	Derby Co.	D 0-0	0-0	5		19,795
Apr 6	A	Liverpool	L 1-2	0-2	5	Thomas	54,027
9	H	Manchester C.	W 3-0	2-0	—	Leach 2, Bowles	20-,461
12	H	Ipswich T.	L 0-1	0-0	—		27,567
15	A	Ipswich T.	L 0-1	0-0	—		26,100
20	A	Sheffield U.	D 1-1	0-0	7	Givens	17,933
23	A	Birmingham C.	L 0-4	0-2	—		39,160
27	H	Leeds U.	L 0-1	0-0	8		35,353
30	A	Arsenal	D 1-1	1-0	8	Bowles	40,396

Goalscorers

League (56): Bowles 19 (1 pen), Givens 10, Francis 8 (2 pens), Leach 6, Thomas 6, Venables 2 (1 pen), Mancini 1, Abbott 1, McLintock 1, Clement 1, Own Goals 1.
League Cup (9): Givens 3, Leach 2, Bowles, Francis, Own Goals 2.
F.A. Cup (6): Bowles 2, Givens 2, Leach, Thomas.

League Cup	Second Round	Tottenham H. (h)	1-0
	Third Round	Sheffield W. (h)	8-2
	Fourth Round	Plymouth Arg. (h)	0-3
F.A. Cup	Third Round	Chelsea (a)	0-0
		(h)	1-0
	Fourth Round	Birmingham C. (h)	2-0
	Fifth Round	Coventry C. (a)	0-0
		(h)	3-2
	Sixth Round	Leicester C. (h)	0-2

Parkes	Clement	Watson	Venables	Mancini	Hazell	Thomas	Delve	Leach	Bowles	Givens	Francis	Abbott	Gillard	Evans	McLintock	Busby	Beck
1	2	3	4	5	6	7	8	9	10	11							
1	2	3	4	5	6	7	8	9	10	11							
1	2	3	4	5	6	7		9	10	11	8						
1	2	3	4	5	6	7		9	10	11	8						
1	2	3	4	5	6	7		9	10	11	8						
1	2	3	4	5	6			9	10	11	8	7					
1			4	5	2	7		9	10	11	8		3	6			
1	2		4	5	3	7		9*	10	11	8	12			6		
1	2		4	5	3	7		9	10	11	8				6		
1	2		4	5	3	7		9	10	11	8				6		
1	2		4		3	7		9	10	11	8			5	6		
1	2		4	5	3	7	12	9	10	11*	8				6		
1	2		4	5	3	7		9	10	11	8				6		
1	2		4	5	3	7		9	10	11	8				6		
1	2		4	5	3	7	12	9*	10	11	8				6		
1	2		4	5	3	7	12		10	11	8				6	9*	
1	2		4	5	3	7		9	10	11	8				6		
1	2		4	5	3	7		9	10	11	8				6		
1	2			5	3	7	4*	9	10	11	8				6		12
1	2		4	5	3	7		9	10	11	8				6		
1	2		4	5		7		9	10	11	8		3		6		
1	2		4	5		7		9	10	11	8		3		6		
1	2		4*			7		9	10	11	8		3	5	6		12
1	2		4	5		7		9	10	11	8		3		6		
1	2		4	5		7		9	10	11	8		3		6		
1	2		4	5	6	7		9	10	11	8		3				
1	2		4	5		7		9	10	11	8		3		6		
1	2		4	5		7		9	10	11	8		3		6		
1	2		4	5		7*		9	10	11	8	12	3		6		
1	2			5		7		9	10	11	8	4	3		6		
1	2			5	12	7		9	10	11	8	4*	3		6		
1	2		4*	5	12	7		9	10	11	8		3		6		
1	2			5		7		9	10	11*	8	12	3		6	4	
1	2		4*	5		7		9	10	11	8		3		6	12	
1	2		4	5	6	7		9	10	11	8		3				
1	2			5	6	7		9	10	11	8		3				4
1	2			5	6	7		9	10	11	8		3				4
1	2*		4	5	6	7		9	10	11	8	12	3				
1			4	5	2	7		12	10	11	8		3	6		9*	
1			4	5	2	7			10	11	8		3	6		9	
1			4	5	6	7		9	10	11	8		3			2	
1	2*		4	5	6	7		9	10	11	8		3				12
42	38	6	36	40	29	41	3	39	42	42	40	3	23	5	26	5	2
					+ 2s		+ 3s	+ 1s				+ 4s				+ 1s	+ 3s

QUEENS PARK RANGERS—PLAYERS

Player and position	*Ht.*	*Wt.*	*Birthplace*	*Clubs*	*League*	
					Appearances	*Goals*
Goalkeepers						
Phil Parkes	6 2½	14 0	Sedgeley	Walsall	52	—
(England)				Q.P.R.	166	—
Richard Teale	6 3	13 7	Millam	Q.P.R.	—	—
Defenders						
David Clement	5 10	11 5	London	Q.P.R.	242+2	17
Ian Gillard	5 11	12 0	London	Q.P.R.	89+3	1
Ian Watson	5 11	11 11	London	Chelsea	5	1
				Q.P.R.	197+6	1
Frank McLintock	5 10	11 2	Glasgow	Leicester C.	170	25
(Scotland)				Arsenal	312+2	26
				Q.P.R.	26	1
Terry Mancini	6 0	12 0	London	Watford	66	—
(Eire)				Orient	167	16
				Q.P.R.	87	3
Ian Evans	6 2	11 2	Egham	Q.P.R.	39	2
Tony Hazell	5 10	11 6	High	Q.P.R.	349+7	4
Gary Williams			Edmonton	Q.P.R.	—	—
Midfield						
Martyn Busby	6 1	12 4	Slough	Q.P.R.	58+4	5
John Delve	5 8	10 7	Hanworth	Q.P.R.	9+6	—
Terry Venables	5 9	11 6	Dagenham	Chelsea	203	26
(England)				Tottenham	114+1	5
				Q.P.R.	171+1	19
Dave Thomas	5 8	9 13	Kirkby in Ashfield	Burnley	152+4	19
				Q.P.R.	69	12
Gerry Francis	5 10	10 8	Hammersmith	Q.P.R.	164+5	27
Forwards						
Ron Abbot	6 1	11 0	London	Q.P.R.	3+4	1
John Beck				Q.P.R.	2+4	—
Mike Leach	6 0	12 0	London	Q.P.R.	225+9	54
Alan Mayes	5 7	10 0	London	Q.P.R.	—	—
Don Givens	5 11	11 2	Dublin	Manchester U.	4+4	1
(Eire)				Luton T.	80+3	19
				Q.P.R.	83	33
Stan Bowles	5 10	11 4	Manchester	Manchester C.	15+2	2
(England)				Bury	5	—
				Crewe A.	51	18
				Carlisle U.	33	12
				Q.P.R.	77	36

President: A. E. Smith. *Chairman:* F. V. Waller.

Directors: W. T. D. Vincent, L. Davies, E. T. Harrison, O.B.E., J. Brooks.

BADGE
Copyright
Reserved

Team Manager: Charlie Hurley.

Secretary/Manager: F. May.

P.R.O.: K. Ward.

Year Formed: 1871. *Turned Professional:* 1895.

Limited Company: 1895.

Previous Grounds: 1871, Reading Recreation; Reading Cricket Ground; 1882, Coley Park; 1889, Caversham Cricket Ground; 1896, Elm Park.

Honours: *Football League*, best season in Division 2: 14th, 1926–27. Division 3(S), Champions: 1925–26; Runners-up: 1931–32, 1934–35, 1948–49, 1951–52. *F.A. Cup*, best season: semi-finalists, 1927. *Football League Cup*, best season: 4th Rd., 1965, 1966.

Record Victory: 10-2 v C. Palace, Division 3(S), 1946–47.

Record Defeat: 0-18 v Preston N.E., F.A. Cup, 1st Rd., 1893–94.

Most League Points: 61, Division 3(S), 1951–52.

Most League Goals: 112, Division 3(S), 1951–52.

Highest League Scorer in Season: Ronnie Blackman, 39, Division 3(S), 1951–52.

Most League Goals in Total Aggregate: Ronnie Blackman, 156, 1947–54.

Most Capped Player: Pat McConnell, 8, Ireland.

Most League Appearances: Dick Spiers, 453, 1955–70 (and 41 F.A. Cup-ties).

Record Transfer Fee Received: £60,000 from Southampton for Tommy Jenkins, Dec. 1969.

Record Transfer Fee Paid: £20,000 to West Ham U. for Steve Death, Sept. 1970.

Managers Since the War: Joe Edelston, Ted Drake, Jack Smith, Harry Johnston, Roy Bentley, Jack Mansell.

Address of Supporters Club: Reading Football Supporters Club, Elm Park, Norfolk Road, Reading.

Elm Park, Norfolk Road, Reading. Telephone Reading 57878/9/0. *Ground capacity:* 27,200. *Record attendance:* 33,042 v Brentford, F.A. Cup 5th Rd., February 19, 1927. *Record receipts:* £17,509 v Arsenal, F.A. Cup 4th Rd., February 5, 1972. *Pitch measurements:* 112 yds × 77 yds.

How to get there: Corporation specials from St. Mary's Butts (town centre) and from Northumberland Avenue. Usual buses within a few minutes of the ground. Nearest railway station, Reading General.

Match tickets: Stand tickets are bookable in advance for all first-team matches 14 days before the match.

Car parking: Space is available for approximately 300 cars adjoining the ground entrance in Norfolk Road and Tilehurst Road.

Entertainments/catering facilities: Catering is available in each of the five stands and also on the terraces.

Club shop: Shops in Norfolk Road and on the West Terrace are open on match days selling all types of souvenirs.

Handbooks/programmes: The Supporters' Club produce a handbook and these are available on application to the club. Unsold programmes are available after each match at the programme shop on the West Terrace.

Extra information: Reading first appeared in the F.A. Cup 1st Rd. in 1877; only Notts County of the present League clubs played so long ago.

Club Colours: Blue and white hoops, white shorts, white stockings, two blue rings.

Change Colours: Yellow and blue.

First Team Trainer: Jimmy Wallbanks.

Club Nickname: 'Biscuitmen'.

READING 1973–74 LEAGUE RECORD

Date	*Venue*	*Opponents*	*Result*	*H/T Score*	*League Pos'n*	*Goalscorers*	*Attendance*
Aug 25	A	Newport Co.	D 0-0	0-0	—		4843
Sept 1	H	Darlington	W 2-0	2-0	3	Chappell 2 (1 pen)	4512
8	A	Hartlepool	W 2-1	1-1	2	Wagstaff, B., Cumming	2721
11	A	Colchester U.	D 0-0	0-0	—		4565
15	H	Bury	D 2-2	1-1	4	Habbin, Wagstaff, B.	7391
17	A	Brentford	W 1-0	0-0	—	Chappell	8720
22	A	Exeter C.	W 1-0	1-0	2	Habbin	6822
29	H	Peterborough U.	D 1-1	0-1	2	Bromley	8228
Oct 3	H	Brentford	W 1-0	0-0	—	Cumming	11,100
6	A	Doncaster R.	D 0-0	0-0	2		2516
13	H	Lincoln C.	D 0-0	0-0	2		7119
20	H	Mansfield T.	W 3-0	2-0	1	Chappell 3	6376
24	H	Colchester U.	D 1-1	1-0	—	Chappell	12,310
27	A	Workington	D 0-0	0-0	2		1454
Nov 3	H	Gillingham	L 0-1	0-1	3		8082
10	A	Bradford C.	L 3-4	1-0	4	Chappell 3 (1 pen)	3047
13	A	Scunthorpe U.	L 0-1	0-1	—		2526
17	H	Rotherham U.	W 1-0	0-0	4	Wagstaff, B.	5475
Dec 8	A	Stockport Co.	D 0-0	0-0	4		1618
22	A	Peterborough U.	L 0-2	0-0	8		7815
26	H	Swansea C.	L 1-2	0-2	9	Smee	5679
29	H	Hartlepool	D 1-1	0-0	8	Chappell	4510
Jan 1	A	Darlington	L 1-2	1-0	13	Hetzke	2379
5	H	Crewe Alex.	W 2-0	0-0	9	Chappell 2	3544
12	A	Bury	L 0-1	0-0	11		3316
19	H	Newport Co.	D 1-1	0-1	12	Carnaby	4311
27	A	Northampton T.	D 3-3	1-1	11	Chappell 2, Carnaby	7599
Feb 3	A	Barnsley	L 2-3	0-2	13	Friday, Freeman	6001
10	H	Exeter C.	W 4-1	1-0	11	Freeman, Carnaby, Friday 2	5232
17	A	Lincoln C.	W 2-0	1-0	9	Freeman, Wagstaff, B.	4866
24	H	Doncaster R.	W 5-0	4-0	7	Chappell 3 (1 pen), Friday, Stuckey	9019
Mar 3	A	Swansea C.	L 1-2	1-0	9	Chappell	3353
10	H	Workington	W 2-0	1-0	7	Freeman 2	5948
16	A	Mansfield T.	D 1-1	0-0	7	Carnaby	2182
20	H	Barnsley	W 1-0	1-0	—	Stuckey	6854
24	H	Bradford C.	D 0-0	0-0	6		7925
27	A	Crewe Alex.	L 1-2	1-1	—	Youlden	1302
30	A	Gillingham	W 1-0	0-0	5	Chappell	7340
Apr 3	H	Northampton T.	L 1-2	0-0	—	Habbin	6899
6	H	Scunthorpe U.	D 0-0	0-0	7		3562
12	H	Torquay U.	W 4-0	2-0	—	Chappell 4	4267
13	A	Rotherham U.	D 1-1	1-1	5	Habbin	2293
15	A	Torquay U.	D 1-1	1-1	—	Stuckey (pen)	3265
20	H	Stockport Co.	D 1-1	1-0	6	Habbin	3863
22	H	Chester	W 3-0	0-0	—	Freeman 2, Habbin	3121
27	A	Chester	D 0-0	0-0	6		2076

Goalscorers

League (58): Chappell 24 (3 pens), Freeman 7, Habbin 6, Carnaby 4, Friday 4, Wagstaff (B.) 4, Stuckey 3 (1 pen), Cumming 2, Bromley 1, Hetzke 1, Smee 1, Youlden 1.
League Cup (5): Chappell 3, Wagstaff T., Cumming.
F.A. Cup (3): Bromley, Hetzke, Chappell.

League Cup	First Round	Watford (h)	2-2
		(a)	3-2 (a.e.t.)
	Second Round	Everton (a)	0-1
F.A. Cup	First Round	Slough (h)	3-0
	Second Round	Southend U. (a)	0-2

Death	Henderson	Butler	Youlden	Hulme	Wagstaff, B.	Hunt	Carnaby	Chappell	Freeman	Habbin	Cumming	Wagstaff, T.	Bromley	Smee	Lenarduzzi	Hetzke	Stuckey	French	Friday	Alleyne	Cooper
1	2	3	4	5	6	7*	8	9	10	11	12										
1	2	3	6	5	4		10	8	9	11	12	7*									
1	2	3	6	5	4		10	8	9	11	7										
1	2	3	6	5	4	9	10	8		11	7										
1	2	3	6	5	4		8	9	10*	11	7	12									
1	2	3	6	5	4		8	10		11		7	9								
1	2	3	6	5	4		8	10	12	11		7*	9								
1	2	3	6	5		7*	10	8	9		12	4	11								
1	2	3	6	5	4		10	8	9	11	12		7*								
1	2	3	6	5			8	9	10	11	7	4*		12							
1		3	6	5			10	8	9*	11	4	12		7	2						
1	2	3		5				8	9	10	7	11	4		6						
1	2	3		5			12	8	9	10	7	11*	4		6						
1	2	3		5			10	9		11	12		4	7*	8	6					
1	2	3		5			10		9	8	12		4		11*	6	7				
1	2	3		5	4		8	10		9						6	11	7			
1	2	3		5	6		10*	8	4	9	12						7	11			
1	2	3		5	4			9	10	8	12					6	7	11*			
1	2	3		5	10			9		11	4		8			6	7				
1	2	3		5			12	9		11	8	10	4*			6	7				
1	2	3		5				8		9	7	10	4*	12		6	11				
1	2	3		5	4*		12	8		10		7		9		6	11				
1	2	3		5			4	8		7		10*	12	9		6	11				
1	2	3		5			4	10	8	11	12			9*		6	7				
1	2	3		5			4	10	8	11	12			9*		6	7				
1	2	3		5			8	9	10*	11	7	4		12		6					
1	2	3		5			10	8		7		4				6	11		9		
1	2	3		5			10	8	12	7		4*				6	11		9		
1	2	3	6	5	4*		10	8	7	12							11		9		
1				5	4		11	8	10	2						6	7		9	3	
1	2	3		6	4		10	8	7							5	11		9		
1	2	3		6	4		10	8	7	12						5*	11		9		
1	2	3	6	5	4		10	8	7								11		9		
1	2	3	6	5	4		8	10	7								11		9		
1	2	5	4	3	6		7	10	9								8		11		
1	2	3	6	5	4*		10	8	7	12							11		9		
1	2	3	6	5			10	8	7*	4	12						11		9		
1	2	3	5	4	6		8	10		7							11		9		
1	2	3	6	5			10	8	12	7	4						11		9*		
1	2	3	6	5			10	8	12	11	4*						7		9		
1	2	3	6	5	4		10	8	7	12							11		9*		
1	2	3	5		4	9	10	8*	12	7						6	11				
1	2		6	12	4		10*		7	8						5	11		9	3	
1	2		6		8*				10	7	12					5	11		9	3	4
1	2		6		4				7	8	10					5	11		9	3	
1	2		6		4				7	8	10					5	11		9	3	
46	44	41	26	41	28	4	36	41	30	37	15	14	11	6	5	22	31	3	19	5	1
				+ 1s			+ 3s		+ 5s	+ 4s	+ 12s	+ 2s	+ 1s	+ 3s							

READING—PLAYERS

Player and position	*Ht.*	*Wt.*	*Birthplace*	*Clubs*	*League Appearances*	*Goals*
Goalkeepers						
Steve Death	5 7½	11 0	Elmswell	West Ham U.	1	—
				Reading	184	—
*Michael Goodbourn	5 11	12 2	Ramsgate	Coventry C.	—	—
				Reading	—	—
Defenders						
Denis M. Butler	5 8	11 3	Parsons Green	Chelsea	18	—
				Hull C.	215+2	—
				Reading	170	—
John Hulme	6 0¼	12 1	Mobberley	Bolton W.	186+2	7
				Notts Co. (on loan)	8	—
				Reading	86+1	—
Adrian Cooper				Reading	1	—
Tommy Youlden	6 0¼	12 9	London	Arsenal	—	—
				Portsmouth	82+8	1
				Reading	64+1	2
Andy Alleyne	5 4	10 7	Barbados	Reading	28+2	1
Stewart Henderson	5 6	10 11	Bridge of Allan	Chelsea	—	—
				Brighton	201	1
				Reading	44	—
Midfield						
Brian Bromley	5 8	11 0	Burnley	Bolton W.	166+1	25
				Portsmouth	88+1	3
				Brighton	47+3	3
				Reading	11+1	1
Barrie Wagstaff	5 10¾	11 8	Brampton	Sheffield U.	160+10	5
				Reading	177+5	22
Richard Habbin	5 7	10 6	Cambridge	Reading	177+14	30
*Tony Wagstaff	5 6	9 3	Wombell	Sheffield U.	139+3	19
				Reading	164+7	6
Brian Carnaby	5 9	11 0	Plymouth	Reading	71+5	6
Bob Lenarduzzi	5 11	11 7	Vancouver	Reading	10	—
Stephen Hetzke				Reading	24+3	1
Forwards						
Leslie Chappell	5 8	10 5	Nottingham	Rotherham U.	106+2	37
				Blackburn R.	7	—
				Reading	188+4	78
Gordon Cumming	5 5	9 4	Johnstone near Glasgow	Arsenal	—	—
				Reading	159+15	44
Robin Friday	5 10	12 0	London	Reading	19	4
Percy Freeman	6 0¼	13 10	Newark	W.B.A.	2	—
				Lincoln C.	76+4	30
				Reading	51+5	13
*Bobby Hunt	5 10	11 12	Colchester	Colchester U.	149	80
				Northampton T.	40	10
				Millwall	43	13
				Ipswich T.	16+8	4
				Charlton Ath.	34+2	11
				Northampton T. (on loan)	5	3
				Reading	15+1	3
John Ashton				Reading	—	—
Bruce Stuckey	5 8	11 6	Torquay U.	Exeter C.	37+1	6
				Sunderland	24+2	2
				Torquay U.	69+17	6
				Reading	31	3
Roger Smee	5 11	11 10	Reading	Chelsea	—	—
				Reading	55+4	17
Alan Taylor	5 10		Derby	Chelsea	—	—
				Reading	—	—

Chairman: F. S. Ratcliffe.

Directors: J. S. Stoney, L. Hilton, R. Brierley, E. Lord, K. J. Leary.

Manager: Walter Joyce. *Secretary:* A. McLean.

Year Formed: 1900. *Turned Professional:* 1907.

Limited Company: 1910.

Previous Name: Rochdale Town.

Honours: *Football League*, best season in Division 3: 9th, 1969–70. Division 3(N), Runners-up: 1923–24, 1926–27. *F.A. Cup*, best season: 4th Rd., 1970–71. *Football League Cup:* Runners-up, 1962 (record for 4th Division Club).

Record Victory: 8-1 v Chesterfield, Division 3(N), Dec. 18th, 1926.

Record Defeat: 0-8 v Wrexham, Division 3(N), Dec. 28th, 1929.

Most League Points: 62, Division 3(N), 1923–24.

Most League Goals: 105, Division 3(N), 1926–27.

Highest League Scorer in Season: Albert Whitehurst, 44, Division 3(N), 1926–27.

Most League Goals in Total Aggregate: Albert Whitehurst, 117, 1923–28.

Most Capped Player: None.

Most League Appearances: Ray Aspden 298, 1955–67.

Record Transfer Fee Received: £40,000 from Norwich C. for David Cross, Oct. 1971.

Record Transfer Fee Paid: £8,000 to Aldershot for Jack Howarth, Jan. 1972.

Managers Since the War: Ted Goodier, Jack Warner, Harry Catterick, Jack Marshall, Tony Collins, Bob Stokoe, Len Richley, Dick Conner.

Address of Club Shop: Rochdale A.F.C. Soccer Shop, Spotland, Sandy Lane, Rochdale.

Spotland, Willbutts Lane, Rochdale. Telephone 44648/9. *Ground capacity:* 28,000. *Record attendance:* 24,231 v Notts County, F.A. Cup 2nd Rd., December 10, 1949. *Record receipts:* £2,836.5 v Doncaster R., Division 4, April 7, 1969. *Pitch measurements:* 113 yds × 75 yds.

How to get there: Football specials run from The Esplanade in the town centre, which is five minutes' walk from Rochdale railway station. Specials also run from the same place for evening matches.

Match tickets: Seats can be reserved in advance.

Car parking: Car parking at the ground and in the adjacent side-streets.

Entertainments/catering facilities: A social club in the car park.

Club shop: Sells all types of souvenirs.

Handbooks/programmes: Programmes not available on subscription.

Extra information: In 1931–32 the club lost 17 Division Three (North) games in a row.

Club Colours: Royal blue shirts with white trimmings, white shorts with blue stripe, white stockings with two blue hoops.

Change Colours: Red shirts, white shorts, red stockings. *Club Nickname:* 'The Dale'.

ROCHDALE 1973-74 LEAGUE RECORD

Date	*Venue*	*Opponents*	*Result*	*H/T Score*	*League Pos'n*	*Goalscorers*	*Attendance*
Aug 25	H	Brighton & H.A.	D 1-1	0-1	—	Darling	2306
Sept 1	A	Walsall	D 0-0	0-0	15		7211
8	H	Tranmere R.	L 0-1	0-0	19		2745
11	A	Plymouth Arg.	L 0-5	0-2	—		7066
15	A	Shrewsbury T.	L 0-2	0-0	24		2516
17	H	AFC Bournemouth	D 3-3	0-3	—	Skeete, Kinsella, Hanvey	2108
22	H	Southport	D 2-2	1-1	23	Darling, Skeete	2380
29	A	Southend U.	W 2-1	1-1	20	Arnold, Taylor (pen)	4877
Oct 3	A	AFC Bournemouth	L 0-2	0-1	—		8836
6	H	Huddersfield T.	D 1-1	1-0	20	Skeete	3220
13	A	Oldham Ath.	L 1-3	0-3	22	Brennan	7784
20	A	Charlton Ath.	L 0-3	0-1	22		5027
22	H	Plymouth Arg.	L 1-3	1-1	—	Downes	1432
27	H	Grimsby T.	D 1-1	0-0	23	Skeete	1549
Nov 3	A	Port Vale	L 1-3	0-1	23	Skeete	3223
10	H	Watford	L 1-3	0-0	24	Brogden	1549
17	A	Wrexham	L 0-3	0-1	24		3793
Dec 8	H	Blackburn R.	L 1-2	1-0	24	Brogden	3721
22	H	Southend U.	D 1-1	1-1	24	Brogden	1073
26	A	Chesterfield	L 0-1	0-0	24		5775
29	A	Tranmere R.	D 1-1	1-0	24	Downes (pen)	2766
Jan 1	H	Walsall	L 0-1	0-0	24		2117
5	A	York C.	L 1-2	1-1	24	Horne	3529
12	H	Shrewsbury T.	W 3-2	1-1	24	Grummett, Downes, Skeete	1150
20	A	Brighton	L 1-2	0-2	24	Skeete	18,885
26	A	Grimsby T.	L 1-5	1-1	24	Gowans	5548
Feb 3	H	York C.	L 1-3	0-2	24	Horne	2205
5	H	Cambridge U.	L 0-2	0-1	—		450
16	H	Oldham Ath.	L 1-3	0-1	24	Bebbington	5923
23	A	Huddersfieild T.	L 0-5	0-0	24		5679
26	H	Hereford U.	D 1-1	0-1	—	Brennan	1195
Mar 2	H	Chesterfield	L 1-2	1-0	24	Brennan	1566
5	A	Bristol R.	D 1-1	1-1	—	Bebbington	11,195
10	A	Southport	D 0-0	0-0	24		1708
13	A	Aldershot	L 0-4	0-2	—		1742
16	H	Charlton Ath.	D 1-1	0-0	24	Grummett	850
23	A	Watford	L 0-4	0-2	24		5616
25	H	Bristol R.	L 0-1	0-1	—		1499
30	H	Port Vale	D 1-1	1-0	24	Horne	1250
Apr 3	A	Hereford U.	L 1-2	0-0	—	Hanvey	6659
6	A	Cambridge U.	D 3-3	1-2	24	Carrick 2, Downes (pen)	2704
13	H	Wrexham	D 0-0	0-0	24		1118
15	H	Aldershot	D 2-2	1-0	—	Skeete, Bebbington	885
20	A	Blackburn R.	L 1-3	1-1	24	Carrick	4517
22	A	Halifax T.	L 0-1	0-0	—		1431
27	H	Halifax T.	D 1-1	1-1	24	Skeete	1320

Goalscorers

League (38): Skeete 9, Downes 4 (2 pens), Brennan 3, Brogden 3, Horne 3, Bebbington 3, Carrick 3, Darling 2, Hanvey 2, Grummett 2, Kinsella 1, Arnold 1, Taylor 1 (pen), Gowans 1.
League Cup (5): Atkins, Darling, Taylor, Skeete, Own Goal 1.
F.A. Cup (6): Brogden 2, Marsh, Taylor, Hanvey, Downes.

League Cup	First Round	Hartlepool (h)	5-3
	Second Round	Bolton W. (h)	0-4
F.A. Cup	First Round	S. Shields (h)	2-0
	Second Round	Grantham (a)	1-1
		(h)	3-5

Jones	Smith	Hanvey	Arnold	Marsh	Kinsella	Taylor	Brears	Atkins	Darling	Downes	Skeete	Gowans	Fielding	Blant	Poole	Renwick	Burt	Bebbington	Brennan	Brogden	Bradbury	Kavanagh	Horne	Cooper	Grummett	Denton	Buckley	Seddon	Carrick
1	2	3	4	5	6	7	8*	9	10	11	12																		
1	2	3	5	4		7		8	11	10	9	6*	12																
1	2	3	5	6		7		8	11	10	9	4																	
1	2	3	5	6		7			10	11	9	4	8																
1	2	3	6		8	7		9	11	10		4		5															
1	2	3	8		6	7			11		10	4	9	5															
	2	3*	4			7			11		9	10	8	5	1	12	6												
	2	3	4			8				11	9	10		5	1	6		7											
	2	6	4			7				12	9	10*		5	1	3		8	11										
	4	3	5			8				11	9			6	1	2		7	10										
		3	4			8				10		6	11*	5	1		2	7	9	12									
		6	10	5	4	8*				11		12			1	3	2	7	9										
		6*	8	5	4	7				11					1	3	2	10	9	12									
				6	4*	7				11	9			5	1	3		8	10		2	12							
			2	6*	4	7				11	10			5	1	3		8	9			12							
			6	3		7				5	10	11			1			8	9	12	2*	4							
			5	6		11				3	10	8			1			7	9	12	2	4*							
	2		5	6		8				10	9	4			1			7		11	3								
	2	6	5	3		8				11					1					7			4	9	10				
	2	3	5	6		8				11					1					7			4	9	10				
	2	3	5	6		8				11					1					7			4	9	10				
	2	3	5	6		8				11					1					7			4	9	10				
	2	3	5	6		8				11					1					7			4	9	10				
	2	3	5*	6						11	8				1				7	12			4	9	10				
	2	3	5	6						11	9	8			1			7*		12			4		10				
	2	3	5	6						11*	9	8	12		1					7			4		10				
	2	3	5	6*						11	9	8	7		1				12				4		10				
	2	6	5							3	9	8	7*		1				11		12		4		10				
	2	6	5							11	9	8			1			7	10				4			3			
	2	6	5			7				11	9				1			8					4			3	10		
	2	5								7		10			1			8	9				4		6		11	3	
	2	5								7		10			1			8	9				4		6		11	3	
	2	5	4			8				7		12			1			10	9				6				11	3*	
	2	6	5			8				7		12	4		1			10*	9						3		11		
	2	5	4*							11	9	12			1			7	8				6		3				10
1	2	6		5		8				7		10							9				4		3		11		
1		3	2	5*		7				11			8						9				4		6				10
		3	5	6						11		8			1			7	9		2		4						10
		3	4	5*		11				9		8			1			7	10		2		6						
		6	5			4				11		8			1				9		2		3		12				7*
		3	5	6		7				11	9				1						2*		4		12				8
	2		12			6					9	10			1			11					4		5			3*	7
			12			7*					9		2		1			6	11				4		5			3	8
		5				6				7	9*		2		1				8		12		4					3	11
		5	12			7				11*		8	2		1				9				4					3	10
		5				7				11	9		2		1				8				4					3	10
8	30	39	37	25	7	36	1	4	7	41	26	25	12	9	38	7	4	23	26	7	8	2	27	6	18	2	6	8	10
			+ 3s							+ 1s	+ 1s	+ 4s	+ 2s			+ 1s			+ 1s	+ 6s	+ 2s	+ 2s			+ 2s				

Other appearances: Tobin (v Watford, Mar. 23 (12); v Port Vale, Mar. 30 (12); v Hereford U., Apr. 3 (10); v Cambridge U., Apr. 6 (10); v Wrexham, Apr. 13 (8); v Aldershot, Apr. 15 (10); v Blackburn R., Apr. 20 (10); v. Halifax T., Apr. 22 (6); v Halifax T., Apr. 27 (6) (7+2s)).

ROCHDALE—PLAYERS

Player and position	*Ht.*	*Wt.*	*Birthplace*	*Clubs*	*League Appearances*	*League Goals*
Goalkeepers						
Mike Poole				Coventry C.	—	—
				Rochdale	38	—
*Rodney Jones	6 1	12 8½	Manchester	Rotherham U.	5	—
				Burnley	9	—
				Rochdale	19	—
Defenders						
Keith Hanvey				Manchester C.	—	—
				Swansea C.	11	—
				Rochdale	39	2
*Len Kinsella	5 10½	12 10	Alexandria	Burnley	7+5	—
				Carlisle U.	10+4	—
				Rochdale	82+3	4
*James Burt				Leicester C.	—	—
				Aldershot	22+2	—
				Northampton T.	16+5	—
				Rochdale	4	—
*Colin Blant	6 1½	13 4	Rawtenstall	Burnley	46+6	7
				Portsmouth	64	1
				Rochdale	51	—
				Darlington (on loan)	18	—
David Seddon				Rochdale	8	—
*Dick Renwick	5 11	12 9	Gilsland	Grimsby T. Aldershot 204+2(5) Brentford 96(5) Stockport Co. 30(1) Rochdale 48+1 Darlington (on loan) 19		
Jim Grummett	5 8	12 0	Maltby	Lincoln C.	246+4	19
				Aldershot	81	6
				Chester	15+1	—
				Rochdale	18+2	2
*Graham Smith	5 10	11 0	Pudsey	Leeds U.	—	—
				Rochdale	316+1	2
Midfield						
*Steve Arnold	6 0	12 7	Crewe	Crewe Alex. 13+2 Liverpool 1+1 Southport (on loan) 16(3) Torquay U. (on loan) 2+1(1) Rochdale 37+3(1)		
*Arthur Marsh	5 11	11 5	Dudley	Bolton W.	72+2	—
				Rochdale	89+1	—
Paul Hallows	5 7	10 9	Chester	Bolton W.	44+2	—
				Rochdale	—	—
*Peter Gowans	5 10	11 0	Dundee	Crewe Alex.	140	44
				Aldershot	111+2	27
				Rochdale	136+8	21
Stan Horne	5 10	12 6	Clanfield	Aston Villa 6 Manchester C. 48+2 Fulham 73+6 Chester Rochdale 27(3)		
*Keith Bebbington	5 5	10 0	Nantwich	Stoke C.	99+2	17
				Oldham Ath.	237	38
				Rochdale	57+3	6
Paul Brears	5 6	10 0	Oldham	Oldham Ath.	—	—
				Rochdale	1	—
*Barry Bradbury	5 9	11 4	Castleton	Rochdale	12+3	—
Forwards						
*Lee Brogden	5 7½	10 4	Leeds	Rotherham U.	78+8	17
				Rochdale	48+9	7
Alan Taylor	5 7	11 0	Lancaster	Rochdale	36	1
Michael Brennan	5 10	11 0	Salford	Manchester C.	1+3	—
				Stockport Co. (on loan)	18	3
				Rochdale	26+1	3
Dave Carrick	5 8	11 0	Evenwood	Wolverhampton W. Wrexham 18+1(3) Port Vale 14+2(1) Witton A. (Non-league) Preston N.E. 0+2 Rochdale 10(3)		
Leo Skeete				Rochdale	29+1	12
Paul Fielding	5 8	10 0	Rochdale	Rochdale	12+3	—
Gary Cooper	5 11	11 4	Horwich	Rochdale	6	—
Donald Tobin				Rochdale	7+2	—

ROTHERHAM UNITED

DIV. 4

Chairman: E. Purshouse.

Directors: L. D. Purshouse, C. R. Wright, A. H. Steel.

Manager: Jimmy McGuigan *Secretary:* J. E. Bennison.

Year Formed: 1884. *Turned Professional:* 1905.

Limited Company: 1920.

Previous Names: 1884, Thornhill United; 1905, Rotherham County; 1925, amalgamated Rotherham Town under Rotherham United.

Previous Grounds: Red House Ground; 1907, Millmoor.

Honours: *Football League*, best season in Division 2: 3rd, 1954–55 (equal points with Champions and Runners-up). Division 3(N), Champions: 1950–51; Runners-up: 1946–47, 1947–48, 1948–49. *F.A. Cup*, best season: 5th Rd., 1953, 1968. *Football League Cup*, best season, Runners-up: 1961.

Record Victory: 8-0 v Oldham Ath., Division 3(N), May 26th, 1947.

Record Defeat: 1-11 v Bradford C., Division 3(N), Aug. 25th, 1928.

Most League Points: 71, Division 3(N), 1950–51.

Most League Goals: 114, Division 3(N), 1946–47.

Highest League Scorer in Season: Wally Ardron, 38, Division 3(N), 1946–47.

Most League Goals in Total Aggregate: Gladstone Guest, 130, 1946–56.

Most Capped Player: Harold Millership, 6, Wales.

Most League Appearances: Danny Williams, 459, 1946–62.

Record Transfer Fee Received: £100,000 from Sunderland for Dave Watson, Dec. 1970.

Record Transfer Fee Paid: £27,000 to Sheffield W. for John Quinn, Nov. 1967.

Managers Since the War: Reg Freeman, Andy Smailes, Tom Johnston, Danny Williams, Jack Mansell, Tommy Docherty, Jimmy McAnearney.

Address of Supporters Club: Red and White Shop, c/o Millmoor, Rotherham.

Millmoor Ground, Rotherham. Telephone Rotherham 2434. *Telegraphic address:* 'Holmes Millmoor, Rotherham'. *Ground capacity:* 24,000. *Record attendance:* 25,000 v Sheffield U., Division 2, December 13, 1952 and v Sheffield W., Division 2, January 26, 1952. *Record receipts:* £7,666 v Leeds U., F.A. Cup 3rd Rd., January 11, 1971. *Pitch measurements:* 115 yds × 76 yds.

How to get there: Corporation buses from town centre. Also regular service buses from Sheffield to town centre. Nearest railway stations, Rotherham Masboro and Rotherham Central on the line from Sheffield Midland.

Match tickets: Seats can be reserved one month before the match.

Car parking: There are parks in Kimberworth Road and Main St. (the municipal car park); both are within easy reach of the ground.

Entertainments/catering facilities: There are refreshment kiosks on all four sides of the ground and also behind the grandstand.

Club shop: Sited on the forecourt of the ground; stocks all types of souvenirs.

Handbooks/programmes: No handbook, but programmes may be obtained from the club or the club shop.

Extra information: Rotherham full-back Irvine Rhodes scored twice on his debut for Rotherham against Hartlepools in March 1937.

Club Colours: Red shirts, white collar, white sleeves, white shorts, red stockings.

Change Colours: All white, blue or yellow.

Club Coach: Charlie Bell.

Club Nickname: 'The Merry Millers'.

ROTHERHAM UNITED 1973–74 LEAGUE RECORD

Date	Venue	Opponents	Result	*H/T* *Score*	*League* *Pos'n*	Goalscorers	*Attend-ance*
Aug 25	A	Northampton T.	L 1-3	1-2	—	Phillips	4098
Sept 1	H	Swansea C.	W 1-0	1-0	19	Wigg	2993
8	A	Crewe Alex.	W 8-1	2-1	5	Phillips 3, Bentley 2, Womble 2, Wigg	2116
12	A	Bradford C.	L 1-2	0-2	—	O'Grady	3440
15	H	Hartlepool	D 2-2	1-1	11	Embleton (og), Wigg	3679
18	H	Gillingham	D 1-1	1-1	—	Wigg	3660
22	A	Newport Co.	L 0-1	0-1	13		3138
29	H	Bury	W 1-0	1-0	11	Crawford	3713
Oct 3	A	Gillingham	D 1-1	1-1	—	Wigg	5330
6	A	Darlington	D 1-1	0-1	10	Wigg	2019
13	H	Exeter C.	W 4-0	1-0	10	Wigg, Phillips 2, Johnson	2958
20	A	Brentford	D 1-1	0-0	10	Wigg	4420
23	H	Bradford C.	W 2-1	2-0	—	Phillips, Bentley	4200
27	H	Colchester U.	D 0-0	0-0	10		4594
Nov 3	A	Chester	L 0-1	0-0	10		2385
10	H	Stockport Co.	L 1-2	0-1	12	Crawford	3600
13	H	Torquay U.	W 1-0	0-0	—	Phillips	2965
17	A	Reading	L 0-1	0-0	13		5475
Dec 1	A	Mansfield T.	L 0-3	0-3	13		2778
8	H	Workington	D 1-1	0-0	14	Gilbert	2383
22	A	Bury	L 1-3	1-1	14	Womble	2878
26	H	Barnsley	W 2-1	1-1	14	Delgado, Wigg	6047
29	H	Crewe Alex.	D 1-1	0-0	15	Wigg	3410
Jan 1	A	Swansea C.	L 2-4	2-3	15	Crawford, Gilbert (pen)	4961
12	A	Hartlepool	L 0-2	0-2	16		1982
20	H	Northampton T.	L 1-2	0-0	18	Goodfellow	4355
27	A	Lincoln C.	L 1-2	0-1	18	Wigg	6157
Feb 3	A	Doncaster R.	W 2-1	1-0	18	Swift, Wigg	5957
10	H	Newport Co.	D 1-1	1-0	18	Womble	2933
23	H	Darlington	L 0-1	0-0	19		2331
Mar 3	A	Barnsley	L 0-1	0-1	19		6273
8	A	Colchester U.	W 1-0	1-0	19	Goodfellow	5180
16	H	Brentford	D 1-1	0-0	20	Finney	2259
19	H	Doncaster R.	L 1-2	0-1	—	Delgado	2440
23	A	Stockport Co.	W 1-0	0-0	18	Derrett	1789
25	A	Peterborough U.	L 0-2	0-1	—		7582
30	H	Chester	W 3-2	1-1	18	Woodall, Phillips 2	1945
Apr 2	H	Lincoln C.	W 2-0	0-0	—	Wigg 2 (1a pen)	2350
6	A	Torquay	L 0-3	0-2	18		2022
13	H	Reading	D 1-1	1-1	20	Delgado	2293
15	H	Scunthorpe U.	D 1-1	1-1	—	Pilling (og)	2341
16	A	Scunthorpe U.	L 0-3	0-2	—		2610
20	A	Workington	W 2-0	1-0	19	Phillips, Woodall	950
27	H	Mansfield T.	W 2-1	1-1	19	Pate (og), Phillips	2329
30	A	Exeter C.	D 0-0	0-0	—		2945
May 11	H	Peterborough U.	W 3-1	1-0	18	Womble, Woodall, Goodfellow	3100

Goalscorers

League (56): Wigg 14 (1 pen), Phillips 12, Womble 5, Bentley 3, Crawford 3, Delgado 3, Goodfellow 3, Woodall 3, Gilbert 2 (1 pen), O'Grady 1, Johnson 1, Swift 1, Finney 1, Derrett 1, Own Goals 3.
League Cup (3): Sjoberg, Phillips, Gilbert.
F.A. Cup (2): Wigg, Phillips.

League Cup	First Round	Lincoln C. (h)	2-1
	Second Round	Exeter C. (h)	1-4
F.A. Cup	First Round	Southport (h)	2-1
	Second Round	Wrexham (a)	0-3

Tunks	Houghton	Breckin	Womble	Sjoberg	O'Grady	Bentley	Swift	Phillips	Wigg	Mullen	Mielczarek	Johnson	Crawford	Wilkinson	Henderson	Leng	Gilbert	Robinson	McDonagh	Ferguson	Murphy	Delgado	Derrett	Goodfellow	Woodall	Finney
1	2	3	4	5	6	7	8	9	10	11																
1		3	7*	5	4	8	6	10	9		2	12	11													
1		3	7	5	4	8	6	9	10		2		11													
1		3	7	5	4	10	6	9	8		2		11													
1		3	7	5	4	8	6	10	9		2		11													
1		3	7	5	4	10	6	9	8		2*	12	11													
1		3	7			8	6	10	9				11	2	4	5*	12									
1	2	3	8			7	6	10	9				11	4	5											
1	2	3	7			10	6	9	8				11	4	5											
1	2	3	7			8	6	10	9				11	4	5											
1	2	3	8			11	6	10	9		5	4	7													
1	2	3	7			11	6	10	9		5	8		4												
1	2	3	7			10	6	9	8*		5	4	12	11												
1	2	3	8			11	6	9			5	10	7	4												
1	2		7			8	6	9			5*	10		4	12	3		11								
	2		7			8	6	10	9			4	11		5	3			1							
	2		7		11	10	5	9	8			4				3			1	6						
	2		8		11	7	6	9	10			4				3			1	5						
	2	12	7			8	5						11	4		3	10		1	6	9*					
	2		7			10	6		9				11	4		3	8		1	5						
		3	7		8	12	5	10	9	11						2			1	6*		4				
		3	7		4*	10	5	9	8	11						2			1	12		6				
		3	7*			10	5	9	8				11			2	12		1	6		4				
			7			10	6		8				11	4		3	9		1			5	2			
			12			8	6		9	7			11*			3	10		1	4		5	2			
	2		4				6	9	8				11			7			1			5	3	10		
			7			4	6	9	8				11			3			1			5	2	10		
			7			4	6	9	8				11			3			1			5	2	10		
			7			4	6	9*	8				11			3	12		1			5	2	10		
		3	4			8	6	9*	7				11				12		1			5	2	10		
		12	9			4	6	7	8	11						3*			1			5	2	10		
		3	7			4	6		8	11			12						1			5	2	10*	9	
		3	4			10	6			7			11						1			5	2		9	8
		3	4			10	6			7			11						1			5	2		9	8
		3	7				6	11	10							4			1			5	2	8	9	
		3	7				6	11	8							4			1			5	2	10	9	
1		3	7				4	11	8							6						5	2	10	9	
1		3	7				6	11	8							4						5	2	10	9	
1		3	7				4	11*	8				12			6						5	2	10	9	
1		3	7				6	11	8							2		4				5		10	9	
1		3	11				6	12	8		5*					2		7				4		10	9	
1		3	7				6	11	8				12			2		4*				5		10	9	
1		3	7				6	8	9				4			2						5		10	11	
1		6	4				5	7	8				11			3							2	10	9	
1		6	4				5	7	8				11			3							2	10	9	
		3	8				6	7					11			4			1			5	2	10	9	
24	15	33	45	6	10	32	46	38	40	8	11	8	28	11	5	29	4	4	22	7	1	24	19	19	15	2
		+ 2s	+ 1s			+ 1s		+ 1s				+ 2s	+ 4s		+ 1s		+ 4s			+ 1s						

ROTHERHAM UNITED—PLAYERS

Player and position	*Ht.*	*Wt.*	*Birthplace*	*Clubs*	*League Appearances*	*Goals*
Goalkeepers						
Jim McDonagh	5 11½	13 0	Rotherham	Rotherham U.	58	—
				Manchester U. (on loan)	—	—
Roy Tunks	6 0	12 0	Wuppertall	Rotherham U.	138	—
				York C. (on loan)	4	—
				Ipswich T. (on loan)	—	—
Defenders						
John Breckin	5 9½	11 9	Rotherham	Rotherham U.	63+3	1
				Darlington (on loan)	4	—
Bob Delgado	6 0	11 7	Cardiff	Luton T.	—	—
				Carlisle U.	25+10	3
				Workington (on loan)	7	—
				Rotherham U.	24	3
Steve Derrett	5 8	11 12	Cardiff	Cardiff C.	62+4	1
(Wales)				Carlisle U.	13	—
				Aldershot (on loan)	4	—
				Rotherham U.	19	1
Billy Houghton	5 9	12 7	Hemsworth			
Barnsley 206(10) Watford 48(2) Ipswich T. 107(3) Leicester C. 6 Rotherham U. 139(1)						
Michael Leng	5 9½	10 11	Rotherham	Rotherham U.	54+1	—
Trevor Swift	5 11	12 5	Rotherham	Rotherham U.	264+1	18
Raymond Mielczarek	5 11½	11 8	Caernarvon			
(Wales) Wrexham 76 Huddersfield T. 25+1(1) Rotherham U. 114+1(7)						
Tony Henderson				Rotherham U.	5+1	—
Joun Sjoberg	6 0	11 3	Aberdeen	Leicester C.	334+1	15
				Rotherham U.	6	—
(contract cancelled Jan. 1974)						
Midfield						
Eddie Ferguson	5 10	12 7	Dumbarton	Dumbarton	not known	
				Rotherham U.	64+3	5
				Grimsby T. (on loan)	1+1	—
Jimmy Goodfellow	5 8	10 7	Bishop Auckland	Port Vale	77+8	11
				Workington	199	15
				Rotherham U.	19	3
*Chris Hudson	5 11½	11 3	Rotherham	Rotherham U.	53+9	1
David Bentley	5 8½	10 0	Worksop	Rotherham U.	243+7	13
				Mansfield T. (on loan)	1+3	1
Billy Wilkinson	5 6¾	11 10½	Stockton	Hull C.	209+12	34
				Rotherham U.	25+1	—
Alan Crawford	5 7½	9 10	Rotherham	Rotherham U.	28+4	3
				Mansfield T. (on loan)	1+1	—
Fred Robinson				Rotherham U.	4	—
Forwards						
Carl Gilbert	6 0	12 8	Folkestone	Gillingham	28+2	11
				Bristol R.	38+7	15
				Rotherham U.	78+16	37
John Finney				Rotherham U.	2	1
Jimmy Mullen	5 8½	10 10	Oxford	Reading	8	1
				Charlton Ath.	7	—
				Rotherham U.	173+3	24
Paul Murphy			Northum'land	Rotherham U.	1	—
				Workington (on loan)	10+2	1
(contract cancelled Jan. 1974)						
Trevor Phillips	5 6¾	10 3	Rotherham	Rotherham U.	109+28	26
Trevor Womble	5 8	10 0	Durham	Rotherham U.	105+20	19
				Crewe Alex. (on loan)	4	1
				Halifax T. (on loan)	9+1	2
John Woodall				Rotherham U	15	3
Mike O'Grady	5 9	11 9	Leeds			
(England) Huddersfield T. 160(26) Leeds U. 89(13) Wolverhampton W. 28+4(6) Birmingham C. (on loan) 2+1 Rotherham U. 24(2)						
Ron Wigg	6 0	11 5	Dunmow			
Orient — Ipswich T. 36+2(8) Watford 92+6(20) Rotherham U. 47(16)						

President: Ald. Alec Moore. *Chairman:* W. H. Archer.

Vice-Chairman: E. D. Robinson.

Directors: G. E. Johnson, L. G. Trigg, A. Harvey, J. T. Empson, C. Smith, T. E. Belton.

Manager: Ron Bradley.

Secretary: E. Storey.

Year Formed: 1904. *Turned Professional:* 1912.

Limited Company: 1912.

Previous Name: Amalgamated with Lindsey United to become Scunthorpe United, 1910.

Honours: *Football League*, best season in Division 2: 4th, 1961–62. Division 3(N), Champions: 1957–58. *F.A. Cup*, best season: 5th Rd., 1957–58 1969–70. *Football League Cup*, best season: never past 3rd Rd.

Record Victory: 9-0 v Boston U., F.A. Cup, 1st Rd., Nov. 21st, 1953.

Record Defeat: 0-8 v Carlisle U., Division 3(N), 1952–53.

Most League Points: 66, Division 3(N), 1957–58.

Most League Goals: 88, Division 3(N), 1957–58.

Highest League Scorer in Season: Barrie Thomas, 31, Division 2, 1961–62.

Most League Goals in Total Aggregate: Barrie Thomas, 92, 1959–62, 1964–66.

Most Capped Player: None.

Most League Appearances: Jack Brownsword, 600 1950–65.

Record Transfer Fee Received: £45,000 from W.B.A. for John Kaye, May 1963.

Record Transfer Fee Paid: £20,000 to Newcastle U. for Barrie Thomas, Nov. 1964.

Managers Since the War: Leslie Jones, Bill Corkhill, Ron Suart, Tony McShane, Bill Lambton (3 days, shortest ever term of office), Frank Soo, Dick Duckworth, Freddie Goodwin, Ron Ashman.

Address of Supporters Club: Scunthorpe U. Supporters and Social Club at Ground.

Old Show Ground, Scunthorpe, Lincs. Telephone Scunthorpe 2954. *Ground capacity:* 27,000. *Record attendance:* 23,935 v Portsmouth, F.A. Cup 4th Rd., January 30, 1954. *Record receipts:* £7895 v Newcastle U., F.A. Cup 4th Rd., replay, Jan. 30 1974. *Pitch measurements:* 112 yds × 78 yds.

How to get there: Buses 211, 212, 213, 118 run near the ground. Nearest railway station is Scunthorpe. By road along A18 from Doncaster via Berkeley Circle, Doncaster Road Hill, and Henderson Avenue; A18 from Grimsby; A15 from Lincoln via Queensway Circle, Ashby Road, Station Roundabout, Church Lane, Exeter Road, and Doncaster Road; via A1 on A638 to Retford, A620 to Gainsborough, A159 to Scunthorpe.

Match tickets: Tickets are bookable up to the day before the match unless advertised otherwise in the local press. No telephone bookings accepted.

Car parking: Club car park adjoining the ground holds 40–50 cars. Ample street parking around the ground.

Entertainments/catering facilities: Catering sub-let to an outside firm; hot drinks and light refreshments served on first-team match days.

Club shop: Three club shops on the ground sell all types of souvenirs.

Handbooks/programmes: Programmes available on match days.

Extra information: The club have their own personality competition for the title, 'Miss Scunthorpe United' The club song 'Scunthorpe United', is available on record.

Club Colours: All red.
Change Colours: All blue.
Club Nickname: 'The Irons'.

SCUNTHORPE UNITED 1973–74 LEAGUE RECORD

Date	*Venue*	*Opponents*	*Result*	*H/T Score*	*League Pos'n*	*Goalscorers*	*Attendance*
Aug 25	A	Lincoln C.	L 0-1	0-0	—		6327
Sept 1	H	Barnsley	W 3-1	1-0	6	Houghton, Barker, Keeley	3441
8	A	Peterborough U.	L 0-1	0-0	15		6399
12	A	Gillingham	L 2-7	0-3	—	Houghton, Welbourne	4610
14	H	Crewe Alex.	D 0-0	0-0	20		3476
18	H	Bradford C.	W 2-1	2-1	—	Pilling, Fletcher	3155
21	A	Northampton T.	L 0-2	0-1	19		5049
29	H	Hartlepool	D 1-1	1-0	21	Houghton	2466
Oct 3	A	Bradford C.	L 1-2	1-0	—	Podd (og)	2445
6	A	Swansea C.	W 2-1	0-0	17	Collier, Money	1743
13	H	Newport Co.	D 0-0	0-0	17		2607
19	A	Colchester U.	L 0-2	0-2	19		4862
23	H	Gillingham	D 1-1	1-1	—	Simpkin	2402
27	H	Brentford	W 4-1	4-1	15	Simpkin, Woods 2, Keeley	2376
Nov 2	A	Stockport Co.	L 1-3	0-1	15	Welbourne	2419
10	H	Chester	W 2-1	1-0	16	Keeley, Collier	2164
13	H	Reading	W 1-0	1-0	—	Davidson	2526
17	A	Torquay U.	D 1-1	0-0	14	Davidson	3064
Dec 8	H	Mansfield T.	W 5-3	1-2	15	Houghton 2 (1 pen), Horsfall 2, Davidson	2420
22	A	Hartlepool	L 0-3	0-1	15		832
26	H	Doncaster R.	W 2-1	2-1	15	Pilling, Barker	5582
29	H	Peterborough U.	W 2-1	2-0	14	Collier, Keeley	5004
Jan 1	A	Barnsley	L 0-5	0-1	14		5940
12	A	Crewe Alex.	L 0-1	0-1	15		1591
19	H	Lincoln C.	D 1-1	0-0	16	Keeley	5379
Feb 3	A	Darlington	L 0-3	0-1	19		3006
10	H	Northampton T.	L 1-2	1-1	19	Collier	3421
17	A	Newport Co.	L 1-2	0-1	19	Warnock	3051
24	H	Swansea C.	D 0-0	0-0	20		2238
Mar 2	A	Doncaster R.	L 0-1	0-1	21		1587
9	A	Brentford	L 1-2	0-2	22	Roberts	4050
16	H	Colchester U.	W 1-0	0-0	22	Keeley	2134
19	H	Darlington	W 1-0	0-0	—	Roberts	1715
23	A	Chester	L 0-2	0-2	20		2038
25	A	Bury	D 0-0	0-0	—		5190
30	H	Stockport Co.	W 2-1	1-0	19	Davidson, Collier	1739
Apr 6	A	Reading	D 0-0	0-0	20		3562
10	A	Workington	W 2-1	0-1	—	Davidson, Keeley	1326
13	H	Torquay U.	D 0-0	0-0	18		2370
15	A	Rotherham U.	D 1-1	1-1	—	Keeley	2341
16	H	Rotherham U.	W 3-0	2-0	—	Warnock 2, Roberts	2610
20	A	Mansfield T.	D 2-2	0-1	17	Roberts, Andrews	2342
22	A	Exeter C.	L 0-4	0-2	—		2226
27	H	Workington	L 0-1	0-1	16		1890
30	H	Bury	L 1-2	0-0	14	Keeley	2014

Goalscorers

League (47): Keeley 9, Houghton 5 (1 pen), Collier 5, Davidson 5, Roberts 4, Warnock 3, Pilling 2, Barker 2, Welbourne 2, Simpkin 2, Woods 2, Horsfall 2, Fletcher 1, Andrews 1, Money 1, Own Goal 1.
League Cup (5): Keeley 3, Pilling, Welbourne.
F.A. Cup (6): Houghton 2, Warnock, Collier, Pilling, Keeley.

League Cup	First Round	Peterborough U. (a)	2-2
		(h)	2-1
	Second Round	Bristol C. (h)	0-0
		(a)	1-2
F.A. Cup	First Round	Darlington (h)	1-0
	Second Round	Mansfield T. (a)	1-1
		(h)	1-0
	Third Round	Millwall (a)	1-1
		(h)	1-0
	Fourth Round	Newcastle U. (a)	1-1
		(h)	0-3

Williams	Lynch	Collard	Welbourne	Barker	Davidson	Houghton	Pilling	Fletcher	Keeley	Warnock	Barnard	Money	Collier	Goodwin	Simpkin	Woods	Charnley	Bennett	Horsfall	Atkins	Roberts	Andrews	Markham	Norris
1	2	3	4	5	6	7	8	9	10	11														
	2	6	5	3	4	7	8	9	10	11	1													
	2	5	3	6	4	7	8	9*	10	11	1	12												
	2	4	3	5	9	7	8		10	11	1		6											
	2	4	3	5	9	7	8		10	11	1	12	6*											
	2	4	3	5	6	7	8	9	10*	11	1	12												
	4		3	5	2	7	8	9	10	11	1	6												
	2	4	5	3		7	8	9	10	11	1			6										
	2		3	5		7	9	12	10	11*	1		8	6	4									
	2		3		6	7	5		10	11	1	8	9		4									
	2		5	3	6	7	8		10	11*	1	12	9		4									
	2		3	5		7	8		10*	11	1	6			4	9	12							
	2		3	5	12	7	8		10*	11	1	6			4	9								
	2		5	3	6	7	8		10	11	1				4	9								
	2		3	5	6	7	8		10	11	1				4	9*		12						
	2		5	3	9	7	8		11		1		4		6			10						
	2		3	5	9	6	8		11		1		7		4			10						
	2	11	6	5	9	4	8		10		1		7		3									
	2		3	5	9	6	8		11		1		7		4				10					
1	2*	5	3	6	10	7	9		11	12			8		4									
1	2		3	5	10	6	8		11				7		4				9					
1	2		5	3	10	6	8		11				7		4				9					
1	6		7	2	10	3	5		11*	12			4		8				9					
	2		3	5	11	6	8		10		1	12	7		4				9*					
	2	3	5		10	7	8		11	9	1	4			6									
	2	5	3		10	6	8		11	9*	1	12	7		4									
	2	12	3		10	6	5		11	9*	1	8	7		4									
	2*	4	3		10	8	5		11	12	1	9	6							7				
	2	6	5	3	10	7	9		11	12	1	8*	4											
	2		3	5	9	7	8		11		1		6		4						10			
	2*		5	3	12		10		7		1	8	6		4						11	9		
	2		5	3	12		8		11		1	7	6		4						10	9*		
	2		3	5	12	8			10		1	7	6		4						11	9*		
	2		5	3	12	4	8		11		1	7			6*						10	9		
		6	3	5*	11		9			12	1	7	8							4	10		2	
		3			10		8				1	7	6		4					5	11	9	2	
	2	4		6	9		8		11		1	7			5					3	10			
	2	8		5	10*		9		6		1	7			4					3	11	12		
	2	7		3			8		11	12	1	4			6					5	10	9*		
	2	8		5			9		6	10	1	7			4					3	11			
	2	8		5			9		6	10	1	7			4					3	11			
	2	7*		5			9		6	10	1	8			4					3	11	12		
	2			5		7	9		6	12		8			4					3	11	10*		1
			5	3	11		8		6			7			4		10			2	9			1
	12		7	5	6				9	11		8			4					3	10		2*	1
5	41	21	37	39	32	33	43	6	43	22	37	23	24	2	34	4	1	2	5	12	16	7	3	3
	+ 1s	+ 1s			+ 5s			+ 1s		+ 7s		+ 6s					+ 1s	+ 1s				+ 2s		

SCUNTHORPE UNITED—PLAYERS

Player and position	*Ht.*	*Wt.*	*Birthplace*	*Clubs*	*League*	
					Appearances	*Goals*
Goalkeepers						
Geoffrey Barnard	5 11	12 5	Southend	Norwich C.	6	—
				Scunthorpe U.	242	—
*Michael Williams	6 0	11 4	Hull	Hull C.	88	—
				Aldershot	—	—
				Workington	15	—
				Scunthorpe	28	—
Michael Norris	6 0	10 9	Retford	Scunthorpe U.	3	—
Defenders						
John Barker	5 9	10 10	Huddersfield	Scunthorpe U.	248+2	6
Nigel Jackson	5 9	10 7	Pudsey	Scunthorpe U.	112+3	5
(contract cancelled March 1974)						
Barry Lynch	5 11	11 13	Northfield	Aston V.	2	—
				Oldham (on loan)	—	—
				Grimsby T.	10+5	—
				Scunthorpe U.	41+1	—
Peter Markham	5 7	10 0	Scunthorpe	Scunthorpe U.	19	—
John Atkin	5 9	11 7	Scunthorpe	Scunthorpe U.	106+5	—
Midfield						
Donald Welbourne	5 10	11 0	Scunthorpe	Scunthorpe U.	211+3	4
Angus Davidson	5 7	11 0	Forfar	Grimsby T.	46+3	1
				Scunthorpe U.	192+9	28
Chris Simpkin	5 11½	12 13	Hull	Hull C.	284+1	19
				Blackpool	31+3	1
				Scunthorpe U.	34	2
Richard Money	5 11	10 12	Lowestoft	Scunthorpe U.	23+6	1
*Ken Houghton	5 9½	13 7	Rotherham	Rotherham U.	146	56
				Hull C.	252+11	79
				Scunthorpe U.	33	5
Bruce Collard	5 9	10 10	Co Durham	W.B.A.	—	—
				Scunthorpe U.	21+1	—
Forwards						
Dudley Roberts	6 0½	12 2	Coventry	Coventry C.	11+1	6
				Mansfield T.	194+6	60
				Doncaster R. (on loan)	7	—
				Scunthorpe U.	16	4
Nolan Keeley	5 11	11 12	Barsham	Scunthorpe U.	44	9
Graham Collier	5 11	10 13	Nottingham	Nottingham F.	13+2	2
				Scunthorpe U.	42+3	7
Stuart Pilling	5 11	10 12	Sheffield	Hull C.	—	—
				Scunthorpe U.	43	2
Neil Warnock	5 9½	10 10	Sheffield	Chesterfield	19+3	2
				Rotherham U.	46+8	5
				Hartlepool	58+2	5
				Scunthorpe U.	44+8	4
Derek Charnley	5 10	10 4	Doncaster	Scunthorpe U.	2+1	—

Chairman: R. Wragg.

Directors: M. Board, F.C.A., J.P., A. H. Connell, M.A., LL.B., F. Melling, D.Ip.Arch., F.R.I.B.A., G. Price, M.I.Min.E., F.G.S., K. Lee, J. C. Hassall, F. J. P. O'Gorman, F.R.C.S., J. W. Sterland, O.B.E., J.P., A. Jackson, J.P., F.R.I.C.S.

Manager: Ken Furphy. *Asst. to Manager:* John Short.

Coach: Cecil Coldwell. *Secretary:* Keith Walker.

Promotions Manager: T. Osmond.

Year Formed: 1889. *Turned Professional:* 1889.

Limited Company: 1899.

Honours: *Football League*, Division 1, Champions: 1897–98; Runners-up: 1896–97, 1899–1900. Division 2, Champions: 1952–53; Runners-up: 1892–93, 1938–39, 1960–61, 1970–71. *F.A. Cup*, Winners: 1899, 1902, 1915, 1925; Runners-up: 1901, 1936. *Football League Cup*, best season: 5th Rd., 1961–62, 1966–67.

Record Victory: 11-2 v Cardiff C., Division 1, Jan. 1st, 1926.

Record Defeat: 0-13 v Bolton W., F.A. Cup, 2nd Rd., Feb. 1st, 1890.

Most League Points: 60, Division 2, 1952–53.

Most League Goals: 102, Division 1, 1925–26.

Highest League Scorer in Season: Jimmy Dunne, 41, Division 1, 1930–31.

Most League Goals in Total Aggregate: Harry Johnson, 205, 1919–30.

Most Capped Player: Billy Gillespie, 25, Ireland.

Most League Appearances: Joe Shaw, 629, 1948–66.

Record Transfer Fee Received: £100,000 from Leeds U. for Mick Jones, Sept. 1967 and from Chelsea for Alan Birchenall, Nov. 1967.

Record Transfer Fee Paid: £75,000 to Blackburn R. for Tony Field, March 1974.

Managers Since the War: Ted Davison, Reg Freeman, Joe Mercer, John Harris, Arthur Rowley, John Harris.

Address of Supporters Club: Secretary, 247 Ormond Road, Sheffield S8 8FT.

Address of Club Shop or Boutique: Lane Souvenir Shop, John Street, Sheffield 2S 4SU.

Bramall Lane Ground, Sheffield , S2 4SU. Telephone Sheffield 25585. *Telegraphic address:* 'United, Sheffield'. *Ground capacity:* 55,000. *Record attendance:* 68,287 v Leeds U., F.A. Cup 5th Rd., February 15, 1936. *Record receipts:* £10,117 v Sheffield W., Division 2, October 31, 1970. *Pitch measurements:* 115 yds × 73 yds.

How to get there: Buses 34, 35, 38, 42, 45 from the central bus station. Sheffield Midland railway station is within walking distance of the town centre.

Match tickets: Tickets bookable 14 days prior to the match.

Car parking: The ground is five minutes from car parks in the city centre. Ample parking in side-streets around Bramall Lane.

Entertainments/catering facilities: Pre-match lunch can be obtained in the Lane Social Club restaurant. Numerous bars and buffets in the ground.

Club shop: Sells all types of souvenirs.

Handbook/programmes: Mail order service available through the club shop.

Extra information: Lane Social Club offers restaurant, lounge bars, bier keller, sauna baths, and keep-fit facilities.

Club Colours: Red and white striped shirts, black shorts, white stockings, two red bands on top.

Change Colours: All white, white stockings with two red bands at top.

Club Captain: Tony Currie.

Club Trainer/Coach: Cecil Coldwell.

Club Nickname: 'Blades'.

SHEFFIELD UNITED 1973–74 LEAGUE RECORD

Date	*Venue*	*Opponents*	*Result*	*H/T Score*	*League Pos'n*	*Goalscorers*	*Attendance*
Aug 25	H	Burnley	L 0-2	0-2	—		25,803
28	A	Wolverhampton W.	L 0-2	0-1	—		22,588
Sept 1	A	Chelsea	W 2-1	1-1	18	Currie, Woodward	27,972
4	H	Arsenal	W 5-0	4-0	—	Dearden, Currie 2, Woodward, Bone	27,839
8	H	Newcastle U.	D 1-1	1-0	10	Bone	26,897
11	A	Arsenal	L 0-1	0-0	—		29,434
15	A	Tottenham H.	W 2-1	1-0	9	Woodward, Bone	26,350
22	H	Norwich C.	W 1-0	1-0	9	Flynn	19,974
29	A	Southampton	L 0-3	0-1	12		14,572
Oct 6	H	Leicester C.	D 1-1	1-1	12	Woodward (pen)	21,589
13	A	Stoke C.	W 2-1	0-1	9	Woodward, Scullion	17,975
20	H	Manchester C.	L 1-2	1-0	13	Dearden	25,234
27	A	Liverpool	L 0-1	0-1	13		18,753
Nov 3	H	Birmingham C.	D 1-1	0-0	12	Colquhoun	19,339
10	A	West Ham U.	D 2-2	2-0	12	Woodward 2	21,243
17	H	Derby Co.	W 3-0	1-0	11	Flynn, Woodward, Colquhoun	25, 38
24	A	Coventry C.	L 1-3	1-1	14	Woodward	17,870
Dec 8	A	Q.P.R.	D 0-0	0-0	14		15,843
15	A	Everton	D 1-1	1-1	14	Colquhoun	21,747
22	H	Soutampton	W 4-2	2-2	13	Woodward 3, Currie	17,173
26	A	Manchester U.	W 2-1	1-1	12	Currie, Woodward	38,653
29	A	Newcastle U.	L 0-1	0-0	13		26,724
Jan 1	H	Chelsea	L 1-2	1-2	13	Woodward	32,575
12	H	Tottenham H.	D 2-2	0-0	14	Eddy (pen), Cammack	20,368
19	A	Burnley	W 2-1	1-0	12	Eddy, Currie	18,815
Feb 2	H	Everton	D 1-1	0-0	12	Speight	19,492
5	H	Wolverhampton W.	W 1-0	1-0	—	Woodward	13,808
9	A	Norwich C.	L 1-2	0-2	10	Hemsley	22,018
16	H	Stoke C.	D 0-0	0-0	10		19,972
23	A	Leicester C.	D 1-1	0-1	11	Salmons	24,107
Mar 2	H	Manchester U.	L 0-1	0-1	11		29,203
12	H	Ipswich T.	L 0-3	0-1	—		10,832
16	A	Manchester C.	W 1-0	1-0	11	Salmons	26,220
23	H	West Ham	W 1-0	0-0	9	Field	19,467
30	A	Birmingham C.	L 0-1	0-1	10		27,877
Apr 6	H	Coventry C.	L 0-1	0-1	14		16,568
8	H	Liverpool	W 1-0	0-0	—	Nicholl	31,809
13	A	Derby Co.	L 1-4	0-1	13	Woodward	25,029
15	A	Leeds U.	D 0-0	0-0	—		41,140
16	H	Leeds U.	L 0-2	0-0	—		39,922
20	H	Q.P.R.	D 1-1	0-0	12	Eddy (pen)	17,933
27	A	Ipswich T.	W 1-0	1-0	12	Woodward	22,397

Goalscorers

League (44): Woodward 17 (1 pen), Currie 6, Bone 3, Colquhoun 3, Eddy 3 (2 pens), Dearden 2, Flynn 2, Salmons 2, Scullion 1, Cammack 1, Speight 1, Hemsley 1, Field 1, Nicholl 1.
League Cup (1): Woodward.
F.A. Cup (2): Salmons, Currie.

League Cup	Second Round	W.B.A. (a)	1-2
F.A. Cup	Third Round	Ipswich T. (a)	2-3

McAlister	Badger	Hemsley	Flynn	Colquhoun	Eddy	Woodward	Salmons	Dearden	Currie	Bone	Scullion	Ogden	Goulding	Cammack	Franks	Staniforth	Speight	Connaughton	Hope	Nicholl	Garbett	Brown	Field	France
1	2	3	4*	5	6	7	8	9	10	11	12													
1	2	3	4	5	6	7	8	9	10	11														
1	2	3	4	5	6	7	8	9	10	11														
1	2	3	4	5	6	7	8	9	10	11														
1	2	3	4	5	6	7	8	9	10	11														
1	2		4	5	6	7	8	9	10	11		3												
1	2*	3	4	5	6	7	8	9	10	11		12												
1		3	4	5	6*	7	8	9	10	11			2	12										
1	2		4	5		7	8	9	10	11			3		6									
1	2	3	4	5*		7	8	9	10	11					6	12								
1	2	3	4	5		7	8	9			10					11	6							
1	2	3*	4	5		7	8	9	10		11					12	6							
	2	3	4	5		7	8	9	10		11						6	1						
	2	3	4	5		7	8	9	10	12	11*						6	1						
			4	5		7	8	9	10	11		3	2				6	1						
	2	3	4	5		7	8	9	10	11							6	1						
	2	3	4	5		7	8	9	10	11							6	1						
	2	3	4	5		7	8	9	10							11	6	1						
	2	3	4	5	12	7	8	9	10							11*	6	1						
	2	3	4	5	8	7	11		10							9	6	1						
	2	3	4	5	8	7	11		10			12				9*	6	1						
	2	3	4	5	6	7	8		10	11		12				9*		1						
	2	3	4	5	8	7	6		10	11					12	9*		1						
	2	3	4	5	6	7	8	9	10*					11			12	1						
	2	3	4	5	6	7	11		10							9	8		1					
	2	3	4	5	6	7	10			11						9*	8		1	12				
	2	3	4	5	6	7	11			9*							8		1	12	10			
	2	3	4	5	6	7				10*						9	8		1	12	11			
	2	3	4	5	6	7	11							10*			8		1	12	9			
	2		4	5	6	7	10					3		11			8*		1	12	9			
	2	3	4*	5	6	7	11		10						9				1	12	8			
	2	3	4*	5	6	7	11		10						9				1	12	8			
	2	3		5	4	7	6		10*						12					9	8	1	11	
	2	3		5	4	7	6		10											9	8	1	11	
	2	3		5	6	7	8		10								12			9*	4	1	11	
	2	3		5	6	7	4							12			10			9*	8	1	11	
	2	3		5	4	7	6										10			9	8	1	11	
	2	3		5	4	7	6								12		10			9	8*	1	11	
	2	3	8	5	4	7	6										10			9		1	11	
	2	3	8	5	4	7	6										10			9		1	11	
	2	3	8*	5	4	7	6							12						10		1	11	9
	2	3	6		4	7	8							9	5					10		1	11	
12	40	38	36	41	31	42	41	20	29	18	4	3	3	4	5	10	22	12	8	10	12	10	10	1
					+ 1s					+ 1s	+ 1s	+ 3s		+ 3s	+ 3s	+ 2s	+ 2s			+ 7s				

SHEFFIELD UNITED—PLAYERS

Player and position	*Ht.*	*Wt.*	*Birthplace*	*Clubs*	*League Appearances*	*League Goals*
Goalkeepers						
Tom McAlister	6 0¼	11 1	Clydebank	Sheffield U.	58	—
John Hope	6 0	11 7	Shildon	Darlington	14	—
				Newcastle U.	1	—
				Sheffield U.	63	—
				Preston N.E. (on loan)	—	—
*John Connaughton	5 11	10 12	Wigan	Manchester U.	3	—
				Halifax T. (on loan)	3	—
				Torquay U. (on loan)	22	—
				Sheffield U.	12	—
Jim Brown	5 11		Coatbridge	Albion Rovers	not known	
				Chesterfield	47	—
				Sheffield U.	10	—
Defenders						
Len Badger	5 7¾	10 8	Sheffield	Sheffield U.	403	6
Eddie Colquhoun	6 0	12 2	Prestonpans	Bury	81	2
(Scotland)				W.B.A.	46	1
				Sheffield U.	228	19
Terry Garbett	5 9	11 12	Malton	Middlesbrough	7	1
				Watford	196+4	47
				Blackburn R.	90	6
				Sheffield U.	12	—
Stephen Faulkner	6 3	13 5	Sheffield	Sheffield U.	2	—
John Flynn	6 0	11 4	Workington	Workington 35+3(—)	Sheffield U. 106+1(6)	
Stephen Goulding	5 8	10 9	Hexborough	Sheffield U.	20	—
Ted Hemsley	5 8	11 5	Stoke	Shrewsbury T.	234+1	21
				Sheffield U.	205	8
Ian Mackenzie	6 0	10 10	Rotherham	Sheffield U.	43+1	1
Midfield						
Alan Ogden	5 10	11 11	Thrybergh	Sheffield U.	6+6	—
Michael Speight	5 9½	11 2½	Upton	Sheffield U.	30+7	1
Tony Currie	5 10½	12 5½	Edgware	Watford	17+1	9
(England)				Sheffield U.	238	47
Geoff Salmons	5 10¾	11 10½	Mexborough	Sheffield U.	170+10	8
Keith Eddy	5 11	11 10	Barrow	Barrow	127+1	5
				Watford	239+1	26
				Sheffield U.	51+1	4
Gary France	5 0	12 2	Whitwell	Sheffield U.	1	—
Stephen Ludlam	5 6	9 11	Chesterfield	Sheffield U.	—	—
Terry Nicholl	5 9	10 8	Wilmslow	Crewe Alex.	46	7
				Sheffield U.	10+7	1
Colin Franks	5 11	12 8	Wembley	Watford	99+14	8
				Sheffield U.	5+3	—
Forwards						
Steve Cammock	5 11	11 1	Sheffield	Sheffield U.	8+3	2
*David Coxon	5 11½	12 0	Newcastle	Sheffield U.	—	—
				Southend U. (on loan)	—	—
Bill Dearden	5 10	10 13	Oldham	Oldham Ath.	29+3	2
				Crewe Alex.	45+3	7
				Chester	85	22
				Sheffield U.	132+1	52
*Les Allen	5 8	10 13	Bramton	Sheffield U.	—	—
Martin Conroy	5 5	10 9	Kilsyth	Sheffield U.	—	—
Tony Field	5 7	11 0	Halifax	Halifax T.	21	3
				Barrow	31+2	16
				Southport	127+6	51
				Blackburn R.	104+2	46
				Sheffield U.	10	1
Alan Woodward	5 8½	11 8½	Sheffield	Sheffield U.	369+2	114
Jime Bone	5 9	11 8	Bridge of	Partick T.	103+2	52
(Scotland)			Allan	Norwich C.	39	9
				Sheffield U.	30+1	9
				(transferred to Celtic)		
*Peter Ward	5 9½	10 9	Rotherham	Sheffield U.	—	—
Nigel Williams	5 8	9 8	Rossett	Sheffield U.	—	—

President: The Rt. Hon. The Lord Netherthorpe, LL.D.

Chairman: M. Sheppard.

Directors: R. R. Gunstone, C. Turner, S. Ashton, A. Broomhead, H. E. McGee, R. Whitehead.

Manager: Steve Burtenshaw. *General Manager and Secretary:* Eric Taylor.

Asst. Secretary: Eric England.

Year Formed: 1867 (fifth oldest League Club).

Turned Professional: 1887. *Limited Company:* 1899.

Previous Grounds: 1867, Highfield; 1869, Myrtle Road; 1877, Sheaf House; 1887, Olive Grove; 1899, Owlerton (since 1912 known as Hillsborough). Some games were played at Endcliffe in the 1880's. Until 1895 Bramall Lane was used for some games.

Honours: *Football League,* Division 1, Champions: 1902–03, 1903–04, 1928–29, 1929–30, runners-up: 1960–61. Division 2, Champions: 1899–1900, 1925–26, 1951–52, 1955–56, 1958–59; Runners-up: 1949–50. *F.A. Cup,* Winners: 1896, 1907, 1935; Runners-up: 1890, 1966. *Football League Cup,* best season: 4th Rd., 1967–68. **European Competitions:** *Fairs Cup:* 1961–62.

Record Victory: 12-0 v Halliwell, F.A. Cup, 1st Rd., Jan. 17th, 1891.

Record Defeat: 0-10 v Aston Villa, Division 1, Oct. 5th, 1912.

Most League Points: 62, Division 2, 1958–59.

Most League Goals: 106, Division 2, 1958–59.

Highest League Scorer in Season: Derek Dooley, 46, Division 2, 1951–52.

Most Capped Player: Ron Springett, 33, England.

Most League Appearances: Andy Wilson, 502, 1900–20.

Most League Goals in Total Aggregate: Andy Wilson, 200, 1900–20.

Record Transfer Fee Received: £100,000 from Coventry C. for Wilf Smith, Aug. 1970.

Record Transfer Fee Paid: £100,000 to Aberdeen for Tommy Craig, May 1969.

Managers Since the War: Secretary/Manager Eric Taylor, Harry Catterick, Vic Buckingham, Alan Brown, Jack Marshall, Danny Williams, Derek Dooley.

Address of Supporters Club: Same as Football Club.

Address of Club Shop or Boutique: Ozzie Owl Shop, Hillsborough, Sheffield 6.

Club Restaurant: Adjoining South stand.

Hillsborough, Sheffield, S61 SW. Telephone Sheffield 343123. (Box Office: Sheffield 343122). *Telegraphic address:* 'Wednesday, Sheffield 6'. *Ground capacity:* 60,000. *Record attendance:* 72,841 v Manchester C., F.A. Cup 5th Rd., February 17, 1934. *Record receipts:* £102,881 Burnley v Newcastle U., F.A. Cup semi-final, March 30, 1974. (Record for F.A. Cup-tie other than the Final.) *Pitch measurements:* 115 yds × 75 yds.

How to get there: Buses 42, 53, 81, 2 from the city centre. Sheffield Midland railway station is close to the centre.

Match tickets: Seats can be booked in advance in the South and North Stands. Postal applications to the Box Office not more than 21 days before the match. Tickets are offered subject to being unsold when the application is received. Remittance and S.A.E. must be enclosed.

Car parking: Street parking available. Also a park at the training ground in Middlewood Road.

Entertainments/catering facilities: Refreshment bars in all parts of the ground.

Club shop: Two shops in the ground sell all types of souvenirs.

Handbooks/programmes: Handbooks available from the secretary. Programmes available on subscription.

Extra information: When Sheffield Wednesday won the First Division title in 1929–30, they finished 10 points ahead of the runners-up.

Club Colours: Royal blue/white striped shirts, royal blue shorts, white stockings. *Change Colours:* All white. *Club Captain:* Ken Knighton. *First Team Coach:* Gerry Young. *Club Nickname:* 'Owls'.

SHEFFIELD WEDNESDAY 1973–74 LEAGUE RECORD

Date	*Venue*	*Opponents*	*Result*	*H/T Score*	*League Pos'n*	*Goalscorers*	*Attendance*
Aug 25	A	Swindon T.	L 1-3	1-2	—	Sunley	8267
Sept 1	H	Blackpool	D 0-0	0-0	19		15,834
8	A	Nottingham F.	L 1-2	0-1	18	Mullen	13,452
12	H	W.B.A.	W 3-1	0-1	—	Sunley, Potts, Joicey	15,927
15	H	Carlisle U.	W 1-0	0-0	11	Thompson	15,080
17	A	Millwall	L 0-1	0-0	—		9167
22	A	Bristol C.	L 0-2	0-1	17		11,829
29	H	C. Palace	W 4-0	2-0	13	Prendergast 3, Sunley	12,861
Oct 3	H	Millwall	W 3-2	2-2	—	Potts, Dorney (og), Prendergast	13,881
6	A	Sunderland	L 1-3	0-1	13	Coyle	28,955
13	H	Porstmouth	L 1-2	1-0	15	Joicey	12,690
20	A	Cardiff C.	W 1-0	0-0	13	Knighton	7748
24	A	W.B.A.	L 0-2	0-1	—		12,679
27	H	Notts Co.	D 0-0	0-0	16		14,977
Nov 3	A	Aston Villa	L 0-1	0-1	18		28,559
10	H	Orient	L 1-2	0-1	18	Joicey	9961
17	A	Luton T.	L 1-2	1-2	17	Joicey	9543
24	H	Oxford U.	L 0-1	0-1	19		7998
Dec 8	H	Middlesbrough	D 2-2	1-1	20	Prendergast, Joicey	11,992
15	H	Fulham	L 0-3	0-2	20		7925
22	A	C. Palace	D 0-0	0-0	20		16,240
26	H	Hull C.	D 1-1	0-1	20	Prudham	15,600
29	H	Nottingham F.	D 1-1	0-1	20	Craig, T.	16,332
Jan 1	A	Blackpool	D 0-0	2-0	20		11,362
12	A	Carlisle U.	D 2-2	2-1	20	Coyle, Mullen	7332
19	H	Swindon T.	W 2-1	1-1	20	Sunley, Potts	11,944
Feb 2	A	Fulham	L 1-4	1-2	20	Cameron	6594
10	H	Bristol C.	W 3-1	1-1	19	Joicey, Shaw, Henderson	15,888
16	A	Bolton W.	L 2-4	0-4	19	Joicey, Ritson (og)	13,405
20	A	Portsmouth	D 1-1	0-1	—	Potts	8669
23	H	Sunderland	L 0-1	0-1	20		17,816
Mar 2	A	Hull C.	L 1-2	0-1	20	Potts	8193
9	A	Notts Co.	W 5-1	3-1	20	Prendergast 2, Joicey 2, Potts	9378
16	H	Cardiff C.	W 5-0	2-0	18	Potts, Craig, T. Joicey 2, Thompson	13,841
23	A	Orient	W 1-0	1-0	17	Craig, T.	9392
Apr 1	H	Aston Villa	L 2-4	1-2	—	Prendergast, Thompson	22,094
6	A	Oxford U.	L 0-1	0-1	18		7223
12	A	Preston N.E.	D 0-0	0-0	—		11,286
13	H	Luton T.	D 2-2	1-0	18	Joicey, Potts	16,492
15	H	Preston N.E.	W 1-0	1-0	—	Craig, T.	17,332
20	A	Middlesbrough	L 0-8	0-3	19		25,287
27	H	Bolton W.	W 1-0	0-0	18	Knighton	23,264

Goalscorers

League (51): Joicey 12, Potts 8, Prendergast 8, Sunley 4, Craig (T) 4, Thompson 3, Mullen 2, Coyle 2, Knighton 2, Prudham 1, Cameron 1, Henderson 1, Shaw 1, Own Goals 2.
League Cup (6): Prendergast 3, Craig (pen.), Prudham, Knighton.
F.A. Cup (1): Sunley.

League Cup	Second Round	A.F.C. Bournemouth		
			(a)	0-0
			(h)	2-2 (a.e.t.)
			(h)	2-1 (a.e.t.)
	Third Round	Q.P.R. (a)		2-8
F.A. Cup	Third Round	Coventry C.	(h)	0-0
			(a)	1-3

Springett	Shaw	Clements	Mullen	Holsgrove	Craig, T.	Potts	Eustace	Joicey	Sunley	Sissons	Rodrigues	Henderson	Coyle	Prudham	Knighton	Thompson	Craig, J.	Prendergast	Kent	Cameron	Ferguson
1	2	3	4	5	6	7	8	9	10	11											
1	3		4	5	6		8	9	10	11	2	7									
1	3		4	5	6	7			9		2		8	10	11						
1	3				5	7		9	10		2				11	4	6	8			
1	3				6	7		9	10		2				11	4	5	8			
1	3				6	7		9	8		2				11	4	5	10			
1	3			5	6	7		9	8		2				11	4		10			
1	3			5	6	7		9	10		2				11*	4	12	8			
1	3			5	6	7		9	8		2	12			11*	4		10			
1	3		4		6	7	11		10		2		8			5		9			
1	3		6		4			9	12		2	11			8	5		10	7*		
1	3		5			7			10	11	2		8		6			9	4		
1	3		5			7	12		9	11			8*		6	4		10		2	
1	3		4			11			9			7	8	10	6	5				2	
1	3		5			11	12	9					8	7	6*	4		10		2	
1	3		5			7	6	9	8		2				11	4		10			
1	3				6	11		9			2	7			8	4		10	5		
1	3				6	11		9			2	7			8	4		10	5		
1	3		5		6	11		9			2	7			8	4		10			
1	3		5		6	11		9*	12		2	7			8	4		10			
1					6	7	5		9	11	2		8		3	4		10			
1					8	7	5		9	11	2*		6	12	3	4		10			
1	6				10	7	5		8					11	3	4		9		2	
1	6				10	7	5		9				8	11	3	4				2	
1			6		10		5	9	11			7	8		3	4				2	
1	6				10	12	5	9	11			7*	8		3	4				2	
1	6		12		10	7	5	9	11				8*		3	4				2	
	6				10	11	5*	9	8			7	12		3	4				2	1
	6				10	7	5	9	11		2		8		3	4					1
	6				10	11	5	9*	8		2		7		3	4		12			1
	6				10	11			9		2	7	5*	12	3	4		8			1
	3		12		10	7	5		8		2	11			6*	4		9			1
1	3			5	10	7		9			2				6	4		8		11	
1	3			5	8	7		9			2*	12			6	4		10		11	
1	3			5	6	7		9			2				10	4		8		11	
1	3			5	10	7		9			2	12			6	4		8		11*	
1	3		6	5	4	7		9			2		12		10*			8		11	
1	3		4	5	10	7		9			2	12	6					8*		11	
1	3		4	5	10	11		9	8*		2	7	6	12							
1	3		4	5	10	7		9	8*		2	11	6	12							
1	3		4	5	8	7	12	9			2		6*	10						11	
1	3		4	5	10	7	12	9	8*			11			6					2	
37	39	1	19	16	37	38	15	31	29	6	31	15	19	6	35	32	3	27	4	17	5
			+ 2s			+ 1s	+ 4s		+ 2s			+ 4s	+ 2s	+ 4s			+ 1s	+ 1s			

SHEFFIELD WEDNESDAY—PLAYERS

Player and position	*Ht.*	*Wt.*	*Birthplace*	*Clubs*	*League*	
					Appearances	*Goals*
Goalkeepers						
Alan Paterson	5 10	10 10	Belfast	Sheffield W.	—	—
Peter Springett	5 10	11 6	Fulham	Q.P.R.	139	—
				Sheffield W.	158	—
Peter Fox				Sheffield W.	1	—
Defenders						
Daniel Cameron	5 7½	11 7	Dundee	Sheffield W.	17	1
Peter Rodrigues	5 9	11 1	Cardiff	Cardiff C.	85	2
(Wales)				Leicester C.	138	6
				Sheffield W.	131	1
John Holsgrove	6 2½	12 4	London	C. Palace	18	2
				Wolverhampton W.	178+2	7
				Sheffield W.	84	3
James Mullen	5 9½	9 6	Jarrow	Sheffield W.	51+4	3
Bernard Shaw	5 6½	10 12½	Sheffield	Sheffield U.	135+1	2
				Wolverhampton W.	113+3	2
				Sheffield W.	39	1
Alan Thompson	5 10	11 9	Liverpool	Sheffield W.	102+6	3
Jim Craig				Celtic	143	1
				Sheffield W.	5+1	—
(contract cancelled March 1974)						
Gary Parker	5 9	10 5	Sheffield	Sheffield W.	—	—
*Pat Kane	5 11	11 9	Belfast	Sheffield W.	—	—
*Steve Nicholson	5 6	10 7	Rotherham	Sheffield W.	—	—
*Kevin Wilson	5 9	10 7	Newcastle	Sheffield W.	—	—
Midfield						
*Alan Robinson	5 9	9 10	Grantham	Sheffield W.	—	—
Roy Coyle	5 9	11 4	Ireland	Glentoran	not known	
(N. Ireland)				Sheffield W.	38+2	2
Tom Craig	5 7½	11 7	Aberdeen	Aberdeen	43+2	8
				Sheffield W.	189+3	34
Ken Knighton	5 9	11 5	Barnsley	Wolverhampton W.	13+3	—
				Oldham Ath.	45	5
				Preston N.E.	62	3
				Blackburn R.	70	11
				Hull C.	79+1	9
				Sheffield W.	35	2
*Stuart Latham	5 9	10 12	Sheffield	Sheffield W.	—	—
*Sam Todd	5 11½	11 7	Belfast	Burnley	108+8	1
(N. Ireland)				Sheffield W.	22+2	1
				Mansfield T. (on loan)	6	—
Peter Eustace	5 11½	11 11	Scotsbridge	Sheffield W.	189+3	20
				West Ham U.	41+2	6
				Rotherham U. (on loan)	6	1
				Sheffield W.	39+8	3
Forwards						
David Herbert				Sheffield W.	—	—
*Steve Hancock	5 7	11 0	Sheffield	Celtic	—	—
				Sheffield W.	—	—
*Gordon Byron	5 8½	10 8	Prescot	Sheffield W.	—	—
Eric Potts	5 5	10 2	Liverpool	Sheffield W.	47+9	8
David Hall	5 11	12 0	Sheffield	Sheffield W.	—	—
Brian Joicey	5 11½	12 2	Winlaton	Coventry C.	31+8	9
				Sheffield W.	108	43
*Michael Kent	5 11	11 5	Rotherham	Wolverhampton W.	0+3	—
				Gillingham (on loan)	11	—
				Sheffield W.	4	—
Mike Prendergast	5 7	12 4	Denaby Main	Sheffield W.	118+5	38
Eddie Prudham	5 8½	10 6	Gateshead	Sheffield W.	10+4	2
David Sunley	5 9	11 0	Shelton	Sheffield W.	95+8	19
Roger Wylde	5 11	11 0	Sheffield	Sheffield W.	3	1
*Willie Henderson	5 4½	10 3	Baillieston	Rangers	274+3	37
(Scotland)				Sheffield W.	42+6	5

President: Sydney Yates. *Chairman:* H. S. Yates.

Directors: L. Tudor-Owen, A. C. Williams, F. C. G. Fry, K. R. Woodhouse.

Manager: Alan Durban. *Secretary:* M. J. Starkey.

Year Formed: 1886. *Turned Professional:* 1905 (approx.).

Limited Company: 1936.

Previous Ground: Old Shrewsbury Racecourse.

Honours: *Football League*, best season in Division 3: 3rd, 1959–60, 1967–68. *F.A. Cup*, best season: 5th Rd., 1965 and 1966.

Football League Cup, best season, semi-finalists: 1961.

Record Victory: 7-0 v Swindon T., Division 3(S), 1954–55.

Record Defeat: 1-8 v Norwich C., Division 3(S), 1952–53 and v Coventry C., Division 3, Oct. 22nd, 1963.

Most League Points: 58, Division 4, 1958–59.

Most League Goals: 101, Division 4, 1958–59.

Highest League Scorer in Season: Arthur Rowley, 38, Division 4, 1958–59.

Most League Goals in Total Aggregate: Arthur Rowley, 152, 1958–65. (While with Shrewsbury T., Arthur Rowley completed his League scoring record of 434 goals.)

Most Capped Player: Jimmy McLaughlin, 5 (12) Ireland.

Most League Appearances: Joe Wallace, 329, 1954–63.

Record Transfer Fee Received: £90,000 from Manchester U. for Jim Holton, Jan. 1973.

Record Transfer Fee Paid: £30,000 to Chester for Graham Turner, Jan. 1973.

Managers Since the War: Sam Crooks, Walter Rowley, Harry Potts, John Spuhler, Arthur Rowley, Harry Gregg, Maurice Evans.

Address of Supporters Club and Shop: c/o Football Club.

Gay Meadow, Shrewsbury. Telephone Shrewsbury 56068. *Ground capacity:* 20,050. *Record attendance:* 18,917 v Walsall, Division 3, April 26, 1961. *Record receipts:* £4,962 v Arsenal, F.A. Cup January 27, 1968. *Pitch measurements:* 116 yds × 76 yds.

How to get there: Midland Red schedule bus services from main bus station in Barker Street to the ground. Special coach facilities are arranged by local companies from neighbouring districts. Shrewsbury railway station is 10 minutes walk from the ground.

Match tickets: Tickets can be booked by post two weeks prior to the match by sending correct remittance and S.A.E. Reservation can also be made by post two days before the match.

Car parking: A park adjacent to the ground and a free public car park five minutes walk away.

Entertainments/catering facilities: Buffets are situated on each side of the ground.

Club shop: Sells all types of souvenirs.

Handbooks/programmes: No handbook. Programmes can be obtained through the post at 5p each plus S.A.E.

Extra information: In 1960–61 Shrewsbury met Swindon Town six times in League, F.A. Cup, and League Cup and did not lose once.

Club Colours: Blue with amber trim.
Change Colours: Amber with blue trim.
Club Nickname: 'Town'.

SHREWSBURY TOWN 1973–74 LEAGUE RECORD

Date	*Venue*	*Opponents*	*Result*	*H/T Score*	*League Pos'n*	*Goalscorers*	*Attendance*
Aug 25	A	Port Vale	L 0-3	0-2	—		3717
Sept 1	H	Wrexham	L 0-1	0-0	24		3266
8	A	Cambridge U.	L 1-2	1-1	24	Roberts D. (pen)	4797
10	A	Tranmere R.	L 0-1	0-1	—		5404
15	H	Rochdale	W 2-0	0-0	22	Durban, Tarbuck	2516
18	H	Bristol R.	L 0-2	0-2	—		3016
22	A	Aldershot	D 2-2	1-1	24	Durban, Kearney	4012
29	H	Grimsby T.	D 1-1	0-1	24	Kearney	2306
Oct 2	A	Bristol R.	L 0-1	0-1	—		11,455
6	A	Plymouth Arg.	D 2-2	0-0	23	Saxton (og), Morris	7317
13	H	AFC Bournemouth	D 1-1	1-0	23	Kearney	2377
20	A	Brighton & H.A.	L 0-2	0-1	23		5308
23	H	Tranmere R.	L 1-3	0-2	—	Tarbuck	2311
27	H	Southend U.	L 1-2	0-1	24	Roberts, D.	1815
Nov 3	A	Oldham Ath.	L 0-3	0-1	24		6746
10	H	Southport	W 2-0	1-0	23	Marlowe, Hughes	1746
13	A	Huddersfield T.	L 0-1	0-0	—		4154
17	H	York C.	L 0-2	0-0	23		1891
Dec 1	H	Chesterfield	L 0-1	0-0	23		1397
8	A	Walsall	L 0-2	0-1	23		3037
22	A	Grimsby T.	W 2-1	0-0	23	Marlowe, Hughes	5071
26	H	Watford	W 3-2	2-2	23	Hughes, Durban 2	3875
29	H	Cambridge U.	W 2-0	1-0	22	Tarbuck, Durban	3368
Jan 1	A	Wrexham	L 1-3	1-2	22	Durban	9572
5	H	Halifax T.	L 0-2	0-1	23		2542
12	A	Rochdale	L 2-3	1-1	23	Tarbuck, Hughes	1150
19	H	Port Vale	L 0-1	0-0	23		2771
27	A	Blackburn R.	L 0-2	0-1	23		10,989
Feb 3	A	Charlton Ath.	D 3-3	2-0	23	Roberts, D. 2 (1 a pen), Tarbuck	7880
10	H	Aldershot	D 0-0	0-0	23		2795
16	A	AFC Bournemouth	L 0-1	0-1	23		8690
23	H	Plymouth Arg.	D 0-0	0-0	23		1993
Mar 2	A	Watford	L 0-1	0-1	23		5860
10	A	Southend U.	L 0-2	0-1	23		5028
16	H	Brighton & H.A.	W 1-0	1-0	23	Calloway	2077
19	H	Charlton Ath.	D 3-3	2-1	—	Kearney, Durban, Tarbuck	1232
23	A	Southport	L 0-1	0-1	23		1081
26	A	Halifax T.	L 0-1	0-1	—		1346
30	H	Oldham Ath.	L 0-2	0-2	23		2326
Apr 2	H	Blackburn R.	W 3-0	3-0	—	Marlowe, Tarbuck, Moir	1392
6	H	Huddersfield T.	W 3-0	1-0	23	Durban 2, Morris	1675
13	A	York C.	W 1-0	0-0	23	Moir	6655
15	A	Hereford U.	D 1-1	0-1	—	Moir	9005
16	H	Hereford U.	D 1-1	0-0	—	Marlowe	5580
20	H	Walsall	D 0-0	0-0	22		3182
27	A	Chesterfield	W 2-0	1-0	22	Kearney, Morris	3637

Goalscorers

League (41): Durban 9, Tarbuck 7, Kearney 5, Roberts (D) 4 (2 pens), Marlowe 4, Hughes 4, Moir 3, Morris 3, Calloway 1, Own Goal 1.
League Cup (1): Morris.
F.A. Cup (1): Marlowe.

League Cup	First Round	Walsall (a)	1-6
F.A. Cup	First Round	Wrexham (a)	1-1 0-1

Mulhearn	Gregory	Roberts, I.	Matthias	Turner	Calloway	Roberts, D.	Moir	Kearney	Tarbuck	Morris	Irvine	King	Kemp	Dolby	Butler	Bradley	Hughes	Durban	Marlowe	Cockrane	Cruse	Roberts, L.
1	2	3	4	5	6*	7	8	9	10	11	12											
1			5		3	7*		10	9	11	8	2	4	6	12							
1			4		3	7		9	10	11	8	2	5			6						
1			4		3	7		12	10	11	8	2	5			6*	9					
1		12	5		3	7		9	10	11	8*	2	6					4				
1		12	4		3	7	8*	9	10			2	5		11			6				
1		3	4			7		9	10		11	2	5	8				6				
1		3	4	5	11	7*		9	10		8	2		12				6				
1	2	3	4	5	8			9	10	11	7							6				
1	2	3*	4	5	8			9	10	11	7			12				6				
1	2	3	4	5	8			9	10	11	7*			12				6				
1	2	3	4	5	8			9		11	7			10				6				
1	2	3	4	5	8			9*	10	11	7			12				6				
1	2	10	4	5	3				8*	11	7			12			9	6				
1	2	8	4	5	3	10					9*			6	12		11	7				
1	2	3	4	5	8					11	12			6*	10		7		9			
1	2	3	4	5	6					11*	12			8	7		10		9			
1	2	3	4	5	10						8*	12		6	7		11		9			
1	2	3	4	5		7			10	11				8*	12			6	9			
1	2		4	5	3				10	11	7			8*			12	6	9			
1	2		4	5	3				8	11	10			12			7	6*	9			
1	2		4	5	3	11			10		7			12			8	6*	9			
1	2		4	5	3	11			10		7*			12			8	6	9			
1	2			5	3				10	11	7				12	4	8*	6	9			
1	2			5	3	12			10	11*	8			4			7	6	9			
1	2		6	5	3	8			10*		7			12			11	4	9			
1			4	5	3*	10			11			2	8		12		7	6	9			
1	3		4	5					11		8	2		12	6*			7	10	9		
1	3		4	12		7	11	5	10			2					8	6*	9			
1	3		4	12		7	6	5	10		11	2					8*		9			
1	3			4	12	7	11	5	10		6*	2							9		8	
1				5	3	7	11	6	10		12	2						4	9		8*	
1				5	3	8	4	6	11		7	2						10	9			
1			8	6	3	7	10*	5	11			2						4	9			12
1			4	6	3	8	10	5	11			2						7	9			
1			8	6	3	7		5	11		10*	2						4	9			12
1			8	6	3	7		5	11		10*	2						4	9			12
1			8	6	3	7		5	11			2						4	9			10
1			4	6	3	7		5	11	12	8	2							9			10*
1				6	3		8	5	10	11	7	2						4*	9			12
1			12	6	3		10	5	8	11	7*	2						4	9			
1				6	6		7	5	10	11	4	2						8	9			
1				6	3		8	5	10	11	7	2						4	9			
1				6	3		8	5	10	11	7	2						4	9			
1	12			6	3		8	5	10	11	7	2						4	9*			
1	4	3		6			8	5	10	11	7	2							9			
46	24	15	34	38	39	25	16	30	41	25	35	27	7	10	5	3	15	35	31	1	2	2
	+ 1s	+ 2s	+ 1s	+ 2s	+ 1s	+ 1s		+ 1s		+ 1s	+ 4s	+ 1s		+ 10s	+ 5s		+ 1s					+ 4s

SHREWSBURY TOWN—PLAYERS

Player and position	*Ht.*	*Wt.*	*Birthplace*	*Clubs*	*League* *Appearances*	*Goals*
Goalkeepers						
Ken Mulhearn	6 0	13 11	Liverpool	Everton	—	—
				Stockport Co.	100	—
				Manchester C.	50	—
				Shrewsbury T.	145	—
*Mick Jones	5 10	11 7	Shrewsbury	Shrewsbury T.	—	—
Defenders						
*Peter Bradley	5 11	10 7	Donnington	Shrewsbury T.	3	—
*Steve Kemp	5 1	10 9	Shrewsbury	Shrewsbury T.	7	—
Tony Gregory	5 11	11 12	Dawley	Shrewsbury T.	254+5	—
*Terry Matthias	5 8½	10 6	Wrexham	Shrewsbury T.	95+3	—
John King	5 10	11 0	Glasgow	Shrewsbury T.	29+1	—
Graham Turner	5 10	11 13	Ellesmere Port	Wrexham	77	—
				Chester	215+3	5
				Shrewsbury T.	59+2	—
Ian Roberts	5 10	10 8	Glasgow	Shrewsbury T.	53+2	—
Midfield						
Peter Dolby	6 1	11 2	Derby	Shrewsbury T.	301+21	17
				Crewe Alex. (on loan)	—	—
Alan Durban (Wales)	5 9	10 8	Port Talbot	Cardiff C.	52	9
				Derby Co.	336+10	91
				Shrewsbury T.	35	9
Laurie Calloway	5 11	12 9	Birmingham	Rochdale	161	3
				Blackburn R.	17+8	1
				Southport	45	7
				York C.	54+1	3
				Shrewsbury T.	64+1	2
Michael Kearney	5 11	13 5	Glasgow	Shrewsbury T.	41+3	10
Steve Hayes	5 10	11 6	Smethwick	Shrewsbury T.	15+1	4
Forwards						
*David Butler				W.B.A.	—	—
				Shrewsbury T.	5+5	—
				Workington (on loan)	10	—
*Terry Hughes	5 10	10 7	Llanidloes	Shrewsbury T.	47+4	17
Ricky Marlowe				Derby Co.	—	—
				Shrewsbury T.	31	4
*Richard Moir	5 10	11 1	Glasgow	Shrewsbury T.	159+7	30
Sam Irvine	8 7	9 12	Glasgow	Shrewsbury T.	39+4	—
Geoffrey Morris	5 5	9 12	Birmingham	Walsall	171+5	35
				Shrewsbury T.	45+1	5
Alan Tarbuck	5 6	10 0	Liverpool	Crewe Alex.	79+5	18
				Chester	69	22
				Preston N.E.	42+6	17
				Shrewsbury T.	53	11
Alan Cochrane				Shrewsbury T.	1	—
Nigel O'Laughlin	5 8½	10 10	Denbigh	Shrewsbury T.	1+2	—
Lee Roberts				Shrewsbury T.	2+4	—

President: H. G. Blagrave. *Chairman:* G. Reader.

Directors: E. C. Chaplin, J. Corbett, Lt.-Col. Sir George Meyrick (Bart), M.C., Lt.-Col. T. H. Reddy, T.D., B. G. W. Bowyer, J.P., T.D., I. A. Balding, F. G. L. Askham, F.C.A., A. A. Woodford.

Chief Executive: Ted Bates. *Manager:* Lawrie McMenemy.

Secretary: K. F. Honey.

Year Formed: 1885.

Turned Professional: 1894. *Limited Company:* 1897.

Previous Name: Southampton St. Mary's until 1885.

Previous Grounds: 1885, Antelope Ground; 1897, County Cricket Ground; 1898, The Dell.

Honours: *Football League*, best season in Division 1: 7th, 1968–69, 1970–71. Division 2, Runners-up: 1965–66. Division 3(S), Champions: 1921–22, Runners-up, 1920–21. Division 3, Champions: 1959–60. *F.A. Cup*, Runners-up: 1900, 1902. *Football League Cup*, best season: 5th Rd., 1960–61, 1968–69.

European Competitions: *European Fairs Cup:* 1969–70. *UEFA Cup:* 1971–72.

Record Victory: 11-0 v Northampton, Southern League, Dec. 28th, 1901.

Record Defeat: 0-8 v Tottenham H., Division 2, Mar. 28th, 1936, and v Everton, Division 1, Nov. 20 1971.

Most League Points: 61, Division 3(S), 1921–22, and Division 3, 1959–60.

Most League Goals: 112, Div 3(S), 1957–58.

Highest League Scorer in Season: Derek Reeves, 39, Division 3, 1959–60.

Most Capped Player: Ron Davies, 23 (28), Wales.

Most League Appearances: Terry Paine, 713, 1956–74.

Most League Goals in Total Aggregate: Terry Paine, 160, 1956–74.

Record Transfer Fee Received: £125,000 from Tottenham H. for Martin Chivers, Jan. 1968.

Record Transfer Fee Paid: £275,000 to Chelsea for Peter Osgood, March 1974.

Managers Since the War: Bill Dodgin (Snr.), Sid Cann, George Roughton, Ted Bates.

Address of Supporters Club: Same as Football Club.

The Dell, Milton Road, Southampton SO9 4XX. Telephone Southampton 23408. *Ground capacity:* 31,000. *Record attendance:* 31,044 v Manchester U., Division 1, October 8, 1969. *Record receipts:* £13,324 v Manchester U., F.A. Cup 3rd Rd., January 15, 1972. *Pitch measurements:* 110 yds × 72 yds.

How to get there: The ground is 10 minutes walk from Southampton Central station via Hill Lane. Buses 2 and 5 from the city centre pass the ground, which is only 10 minutes walk from the centre.

Match tickets: No seats available, all seats being sold to season-ticket holders. Room on the terraces for 24,000 standing, and admission is through the turnstiles on the day of the match.

Car parking: Only street parking in the vicinity of the ground. Municipal car parks in the city centre.

Entertainments/catering facilities: Licensed bars inside the ground.

Club shop: Situated in the private car park alongside the ground.

Handbooks/programmes: Handbooks not published annually. Programmes available on subscription.

Extra information: In 1921–22, Southampton lost only four league games and conceded only 21 goals, both Division Three (South) records.

Club Colours: Red and white striped shirts, black shorts, red and white stockings.

Change Colours: Gold shirts, blue shorts, gold stockings.

Club Captain: Terry Paine. *Physiotherapist:* Don Taylor, M.C.S.P., S.R.P.

First Team Trainer: George Horsfall. *Club Nickname:* 'Saints'.

SOUTHAMPTON 1973–74 LEAGUE RECORD

Date	*Venue*	*Opponents*	*Result*	*H/T Score*	*League Pos'n*	*Goalscorers*	*Attendance*
Aug 25	A	Q.P.R.	D 1-1	0-0	—	Channon	18,602
29	A	Newcastle U.	W 1-0	1-0	—	Channon (pen)	25,104
Sept 1	H	Wolverhampton W.	W 2-1	0-1	5	Channon, Stokes	17,457
4	H	Norwich C.	D 2-2	1-2	—	Gilchrist 2	17,658
8	A	Coventry C.	L 0-2	0-0	9		19,374
12	A	Norwich C.	L 0-2	0-0	—		25,023
15	H	Leeds U.	L 1-2	0-1	14	O'Neil	27,770
22	A	Derby Co.	L 2-6	1-3	16	O'Neil 2	25,500
29	H	Sheffield U.	W 3-0	1-0	15	Stokes, Gilchrist, Channon	14,572
Oct 6	A	Manchester C.	D 1-1	1-1	14	Channon	27,727
13	H	Liverpool	W 1-0	1-0	13	Channon (pen)	22,018
20	H	Stoke C.	W 3-0	3-0	10	Paine, Stokes 2	15,521
27	A	Leicester C.	W 1-0	0-0	8	Channon	18,753
Nov 3	H	Burnley	D 2-2	1-2	9	Channon, Byrne	21,541
10	A	Birmingham C.	D 1-1	0-1	9	Fisher	25,297
17	H	Tottenham H.	D 1-1	0-1	8	Channon (pen)	22,827
24	A	Chelsea	L 0-4	0-1	9		22,596
Dec 1	H	Everton	W 2-0	1-0	8	O'Neil, Channon (pen)	16,992
8	A	Manchester U.	D 0-0	0-0	8		31,648
15	H	Ipswich T.	W 2-0	0-0	5	Channon (pen), Gilchrist	14,663
22	A	Sheffield U.	L 2-4	2-2	9	Gilchrist, Channon	17,173
26	H	Arsenal	D 1-1	1-0	9	Gilchrist	24,153
29	H	Coventry C.	D 1-1	1-0	8	Channon (pen)	18,345
Jan 1	A	Wolverhampton W.	L 1-2	1-1	10	Stokes	26,354
12	A	Leeds U.	L 1-2	0-1	10	Channon	35,000
19	H	Q.P.R.	D 2-2	1-0	10	Channon 2	22,689
Feb 2	A	Ipswich T.	L 0-7	0-2	14		20,053
5	H	Newcastle U.	W 3-1	1-1	—	Peach, Channon, Fisher	16,497
23	H	Manchester C.	L 0-2	0-1	15		19,234
26	A	Liverpool	L 0-1	0-0	—		27,015
Mar 2	A	Arsenal	L 0-1	0-1	18		19,210
5	H	Derby Co.	D 1-1	0-0	—	Channon	17,191
16	A	Stoke C.	L 1-4	1-1	19	Dodd (og)	20,415
18	H	Leicester C.	W 1-0	0-0	—	Stokes	26,600
23	H	Birmingham C.	L 0-2	0-2	18		23,349
Apr 6	H	Chelsea	D 0-0	0-0	19		27,268
12	A	West Ham	L 1-4	1-1	—	Channon (pen)	34,163
13	A	Tottenham H.	L 1-3	1-2	19	Evans (og)	21,456
15	H	West Ham	D 1-1	0-1	—	Stokes	26,515
20	H	Manchester U.	D 1-1	0-1	19	Channon	30,789
22	A	Burnley	L 0-3	0-1	—		15,187
27	A	Everton	W 3-0	2-0	20	Osgood, Channon, O'Neil	30,500

Goalscorers

League (47): Channon 21 (7 pens), Stokes 7, Gilchrist 6, O'Neil 5, Fisher 2, Paine 1, Byrne 1, Peach 1, Osgood 1, Own Goals 2.
League Cup (6): Stokes 3, Gilchrist, Fisher, Channon.
F.A. Cup (7): Stokes 3, Paine, Bennett, Fisher, Channon.

League Cup	Second Round	Charlton Ath. (h)	3-0
	Third Round	Chesterfield (h)	3-0
	Fourth Round	Norwich C. (h)	0-2
F.A. Cup	Third Round	Blackpool (h)	2-1
	Fourth Round	Bolton W. (h)	3-3
		(a)	2-0 (a.e.t.)
	Fifth Round	Wrexham (h)	0-1

Middleton	McCarthy	Kirkup	Fisher	Bennett	Steele	Paine	Channon	Gilchrist	O'Neil	Stokes	Byrne	Mills	Martin	McGrath	Walker	Talkes	O'Brien	MacLeod	Peach	Spinner	Earls	Holmes	Osgood	Turner	Chatterley
1	2	3	4	5	6*	7	8	9	10	11	12														
1	2*	3	4	5		7	8	9	10	11	6	12													
1	2		4	5	12	7	8	9	10	11	6	3*													
	2		4	5	3	7	8	9	10	11	6		1												
	2		4			7	8	9	10	11	3	12	1	5*	6										
	2	3*	4	5		7	8	9	10	11	6	12	1												
	2		4	5		7		9	10	11	6	3	1			8									
	2		4	5		7	8	9	10	11	6		1		3										
	2		4	5	6	7	8	9	10	11*	3		1			12									
	2		4	5	6	7*	8	9	10	11	3		1			12									
	2		4	5	6	7	8	9	10	11		3	1												
	2		4	5	6	7	8*	9	10	11		3	1				12								
	2		4	5	6	7	8	9	10	11		3	1												
	2		4	5		7	8	9	10	11	6	3	1												
	2		4	5	6	7	8	9	10	11		3	1												
	2		4	5	6	7	8	9	10	11		3	1												
	2		4	5	6	7	8	9	10	11		3	1												
	2		4	5	6	7*	8	9	10	11		3	1				12								
	2		4	5	6	7	8	9	10	11		3	1												
	2		4	5	6	7*	8	9	10	11		3	1				12								
	2		4	5	6	7	8	9		11	10*	3	1				12								
	2		4	5	6	7	8	9		11		3	1				10								
	2		4	5	6	7	8	9	10	11		3	1												
	2		4	5	6	7	8	9	10	11*		3	1				12								
	2		4	5	6	7	8	9	10	12		3	1					11*							
	2		4*	5	6	7	8	9	10	11		3	1						12						
	2		4	5	6	7	8			9	10*		1				11		3	12					
	2		4	5	6	7	8*	9		11		3	1				12		10						
	2		4	5	6	7	8	9*		11		3	1					12	10						
	2		4		6	7	8	9		11		3	1						10		5				
			4		6	7	8	9		11	2	3	1						10			5			
			4	5	6	7*	8	9		11	12	2	1					10	3						
	2		4	5	6	7	8	10		11		12	1						3				9		
	2		4	5	6	7	8	10		11		3	1										9		
	2		4	5	6	7	8	10		11		3*	1						12				9		
	2		4	5	6	7	8		10	11		3	1										9		
	2		4*	5	6	7	8	12	10	11		3	1										9		
	2		4	5	6	7*	8	10		11		12							3				9	1	
	2		4		6	7	8	10		11									3		5		9	1	
	2		4		6	7	8	10		11			1						3		5		9		
	2		4		6	7*	8			11									2		5	12	9	1	10
	2		4	6			8	7	11										3		5		9	1	10
3	40	3	42	36	34	41	41	38	27	40	13	27	35	1	2	1	2	2	12		5	1	10	4	2
					+ 1s			+ 1s		+ 1s	+ 2s	+ 4s				+ 2s	+ 6s	+ 1s	+ 2s	+ 1s		+ 1s			

SOUTHAMPTON—PLAYERS

Player and position	*Ht.*	*Wt.*	*Birthplace*	*Clubs*	*League Appearances*	*Goals*
Goalkeepers						
Eric Martin	5 11	11 10	Perth	Dunfermline	51	—
				Southampton	238	—
Ian Turner	6 0	12 5	Middlesbrough	Huddersfield T.	—	—
				Grimsby T.	26	—
				Walsall (on loan)	3	—
				Southampton	4	—
Steve Middleton	6 0	12 7	Portsmouth	Southampton	3	—
*Anthony Lawes	5 10	11 3	Southampton	Southampton	—	—
Defenders						
Tony Byrne	5 7	10 2	Rathdowney	Millwall	1	—
(Eire)				Southampton	80+12	3
Joe Kirkup	5 11	12 1	Sunderland			
				West Ham U. 163(6) Chelsea 48+5(2) Southampton (Contract cancelled) 169(3)		
Steve Mills	5 7	10 2	Portsmouth	Southampton	30+4	—
*Peter Trevivian	5 8	11 2	Bugle	Southampton	—	—
Bob McCarthy	5 11	10 12	Southampton	Southampton	96	2
Paul Bennett	6 0	12 6	Southampton	Southampton	69	1
David Peach	5 9	11 6	Bedford	Gillingham	186+1	30
				Southampton	12+2	1
Jim Steele	6 0	12 2	Edinburgh	Dundee	73+3	4
				Southampton	88+1	1
David Walker	5 11½	11 13	Colne	Burnley	38	—
				Southampton (Contract cancelled)	189+8	1
John McGrath	6 0	12 7	Manchester	Bury	148	2
				Newcastle U.	170+1	2
				Southampton	167+1	1
				Brighton (on loan)	3	—
Manny Andruszewski	5 10	10 9	Eastleigh	Southampton	—	—
Michael Earls	6 0	11 10	Limerick	Southampton	5	—
Nicholas Holmes	5 11	11 7	Southampton	Southampton	1+1	—
Midfield						
Hugh Fisher	5 8½	10 3	Glasgow	Blackpool	51+3	1
				Southampton	223+3	6
Lew Chatterley	6 0	11 7	Birmingham			
				Aston Villa 149+5(25) Doncaster R. (on loan) 9 Northampton T. 23(2) Grimsby T. 72+1(15) Southampton 2		
*Wayne Talkes	5 8	11 9	London	Southampton	7+2	—
				Doncaster R. (on loan)	3+1	—
Brian O'Neil	5 8	11 7½	Bedlington	Burnley	231+4	22
				Southampton	139+1	16
Terry Paine (England)	5 8	10 5	Winchester	Southampton	709+4	160
Bill Beaney	5 9½	12 2	Southampton	Southampton	1+1	—
Michael Berry	5 8	10 8	Newbury	Southampton	—	—
Forwards						
*Mike Channon (England)	6 0½	11 6	Orcheston	Southampton	266+4	100
Paul Gilchrist	5 11	12 5	Dartford			
				Charlton Ath. 5+2 Fulham (on loan)—Doncaster R. 22(8) Southampton 58+5(12)		
Peter Osgood	6 1¼	12 6	Windsor	Chelsea	276+3	103
(England)				Southampton	10	1
Mike Newington	6 0½	11 3	Gosport	Southampton	—	—
Gerry O'Brien	5 6	9 9	Glasgow	Clydebank	not known	
				Southampton	40+9	1
				Bristol R. (on loan)	3	—
*Mike Seymour	5 8	9 12	Sale	Southampton	—	—
*Terry Spinner	5 9	10 4	Woking	Southampton	1+1	—
Bobby Stokes	5 7	10 2	Portsmouth	Southampton	121+13	24
Alisdair Macleod	5 10	11 8	Glasgow	St Mirren	70	50
				Southampton	2+1	—
Stephen Crabbe	5 7	10 6	Weymouth	Southampton	—	—
Patrick Earles	5 7½	10 10	Titchfield	Southampton	—	—

President: N. L. Mitchell. *Chairman:* W. W. Rubin.
Directors: F. H. Walton, N. J. Woodcock, H. H. Lesser, F.C.A., D. A. Smith, Ald. N. Harris, B.Sc., G. C. Janes.
Manager: Arthur Rowley. *Secretary:* K. Holmes.
Commercial Manager: Harold Rumsey.
Year Formed: 1906. *Turned Professional:* 1906.
Limited Company: 1919.
Previous Grounds: 1906, Roots Hall, Prittlewell; 1920, Kursaal; 1934, Southend Stadium; 1955, Roots Hall Football Ground.
Honours: *Football League,* best season in Division 3(S): 3rd, 1931–32, 1949–50. *F.A. Cup,* best season: old 3rd Rd., 1920–21, 5th Rd., 1925–26, 1951–52. *Football League Cup:* best season: never past 3rd Rd.
Record Victory: 10-1 v Golders Green, F.A. Cup, 1st Rd., Nov. 24th, 1934, 10-1 v Brentwood, F.A. Cup 2nd Rd., Dec. 7th, 1968.
Record Defeat: 1-11 v Northampton, Southern League, Dec. 30th, 1909.
Most League Points: 60, Division 4, 1971-72.
Most League Goals: 92, Division 3(S), 1950–51.
Highest League Scorer in Season: Jim Shankly, 31, 1928–29 and Sammy McCrory 1957–58, both of Division 3(S).
Most League Goals in Total Aggregate: Roy Hollis, 122, 1953–60.
Most Capped Player: George Mackenzie, 9, Eire.
Most League Appearances: Sandy Anderson, 451, 1950–63.
Record Transfer Fee Received: £120,000 from C. Palace for Peter Taylor, Oct. 1973.
Record Transfer Fee Paid: £20,000 to Newcastle U. for Chris Guthrie, Nov. 1972.
Managers Since the War: Harry Warren, Eddie Perry, Frank Broome, Ted Fenton, Alvan Williams, Ernie Shepherd, Geoff Hudson.
Address of Supporters Club: 374 Victoria Ave., Southend-on-Sea, Essex.
Address of Club Shop or Boutique: 374 Victoria Avenue, Southend-on-Sea.

Roots Hall Football Ground, Victoria Avenue, Southend-on-Sea. Telephone Southend 40707. *Ground capacity:* 35,000 (16,000 covered). *Record attendance:* 28,059 v Birmingham C., F.A Cup 4th Rd., January 26, 1957. *Record receipts:* £10,038 v Chelsea, F.L. Cup September 6, 1972. *Pitch measurements:* 110 yds × 74 yds.

How to get there: Regular buses from Southend Central station in the High Street; the station is on the London line from Fenchurch Street. Southend Victoria, five minutes walk from the ground, is served by trains from Liverpool Street, London.
Match tickets: Seats can be purchased 14 days before the match.
Car parking: Two car parks at the ground hold approximately 700 cars. Ample parking in side-streets.
Entertainments/catering facilities: Tea bars all around the ground. There is a social club for members and *bona fide* visitors.
Club shop: Situated in Victoria Avenue opposite the ground; sells all types of souvenirs.
Handbooks/programmes: Both handbooks and programmes are available from the club shop; programmes are available on subscription.
Extra information: In 1921–22 full-back Jimmy Evans topped Southend's scorers' list with 10 penalties.

Club Colours: Royal blue shirts, blue shorts, with white stripes, white stockings.
Change Colours: Amber shirts, blue shorts, amber stockings.
Club Captain: Dave Elliott.
Club Trainer/Coach: John Lattimer.
Club Nickname: 'The Shrimpers'.

SOUTHEND UNITED 1973–74 LEAGUE RECORD

Date	*Venue*	*Opponents*	*Result*	*H/T Score*	*League Pos'n*	*Goalscorers*	*Attendance*
Aug 25	A	Blackburn R.	L 0-1	0-1	—		8684
31	H	Watford	L 2-3	1-1	22	Booth, Johnson, T.	7580
Sept 8	A	Halifax T.	D 0-0	0-0	20		2604
11	A	Oldham Ath.	L 0-2	0-1	—		6038
14	H	Cambridge U.	W 3-1	1-1	19	Johnson, K., Moore, Guthrie	6428
17	H	Southport	L 0-1	0-0	—		4592
22	A	Port Vale	D 0-0	0-0	22		4233
29	H	Rochdale	L 1-2	1-1	23	Johnson, T.	4877
Oct 1	A	Southport	D 0-0	0-0	—		2421
6	A	Wrexham	L 1-5	0-1	24	Elliott	4220
13	H	Aldershot	W 2-1	2-1	20	Albeson (pen), Townsend	3821
19	H	Hereford U.	W 2-1	1-0	21	Albeson (pen), Brace	6083
22	H	Oldham Ath.	D 2-2	2-2	—	Brace 2	5528
27	A	Shrewsbury T.	W 2-1	1-0	18	Moody, Guthrie	1815
Nov 3	H	Huddersfield T.	W 5-2	2-2	17	Brace 3, Albeson (pen), Elliott	7035
10	A	York C.	L 0-1	0-1	17		8433
14	A	Chesterfield	D 0-0	0-0	—		4171
17	H	Walsall	W 2-1	1-1	15	Brace, Albeson (pen)	6235
Dec 1	H	Tranmere R.	D 1-1	0-1	15	Townsend	4769
8	A	Bristol R.	L 0-4	0-0	15		10,770
22	A	Rochdale	D 1-1	1-1	15	Guthrie	1073
26	H	Charlton Ath.	W 2-0	0-0	13	Johnson, T., Moody	7884
29	H	Halifax T.	L 1-2	0-2	16	Guthrie	6387
Jan 1	A	Watford	L 0-1	0-0	17		8195
12	A	Cambridge U.	L 2-3	1-2	19	Coulson, Ford	4251
19	H	Blackburn R.	D 1-1	1-0	20	Brace	5346
25	A	Bournemouth	W 3-1	1-0	17	Brace 2, Guthrie	9676
Feb 2	A	Plymouth Arg.	D 1-1	1-1	17	Johnson, T.	6955
9	H	Port Vale	W 1-0	0-0	16	Elliott	4027
17	A	Aldershot	D 3-3	0-1	15	Johnson, T, Coulson, Silvester	6677
24	H	Wrexham	D 1-1	0-0	17	Guthrie	10,079
Mar 3	A	Charlton Ath.	L 1-2	1-0	18	Silvester	4449
10	H	Shrewsbury T.	W 2-0	1-0	17	Moody, Brace	5028
16	A	Hereford U.	W 2-1	1-1	16	Moody, Silvester	7138
18	H	Plymouth Arg.	W 2-0	0-0	—	Silvester, Randell (og)	5261
24	H	York C.	D 3-3	2-2	13	Elliott, Brace 2	6548
26	A	Grimsby T.	L 1-2	0-1	—	Brace	5933
30	A	Huddersfield T.	W 1-0	0-0	13	Moody	4453
Apr 1	H	AFC Bournemouth	D 2-2	1-2	—	Silvester, Guthrie	6406
5	H	Chesterfield	L 1-3	1-2	15	Moody	6249
12	H	Brighton & H.A.	L 0-2	0-0	—		9772
13	A	Walsall	W 2-1	1-1	13	Brace 2	3165
15	A	Brighton & H.A.	W 2-0	2-0	—	Silvester, Guthrie	12,943
19	H	Bristol R.	D 0-0	0-0	11		8323
22	H	Grimsby T.	W 4-1	3-1	—	Brace 2, Coulson, Elliott	5335
26	A	Tranmere R.	L 0-2	0-0	12		4227

Goalscorers

League (62): Brace 18, Guthrie 8, Moody 6, Silvester 6, Johnson (T) 5, Elliott 5, Albeson 4 (4 pens), Coulston 3, Townsend 2, Booth 1, Johnson (K) 1, Moore 1, Ford 1, Own Goal 1.
League Cup (1): Taylor.
F.A. Cup (6): Johnson T. 2, Taylor, Albeson (pen.), Brace, Own Goal 1.

League Cup	First Round	Portsmouth (a)	1-2
F.A. Cup	First Round	Borehamwood (h)	3-0
	Second Round	Reading (h)	2-0
	Third Round	Peterborough U. (a)	1-3

Mackay	Smith	Ford	Elliott	Albeson	Moody	Booth	Johnson, T.	Moore	Townsend	Taylor	Guthrie	Johnson, K.	Horsfall	Bellotti	Dyer	Brace	Coulson	Cunningham	Worthington	Webster	Silvester
1	2	3	4	5	6	7	8	9	10	11											
1	2	3	4	5	6	10	7	8		11	9										
1	2	3	4*		6	10	7	8	5	11	9	12									
1*	2	3	4	12	6	10	7	8	5	11*	9										
1	2		4	3	6	10	7	8	5		9	11*	12								
	2*		4	3	6	10	7	8	5	12	9	11		1							
	2		4	3	6	10	7*	8	5	12	9	11		1							
	2		4	3	6	8	7	9	5	10	12	11*		1							
	2*		4	3	6	10	7		5	8	9	11	12	1							
	3*		4	6	2	10	7		5	8	9	11		1	12						
	3		4	6	2	8	7		5		9	11	10	1							
		3	4	6	2		7		5		9	11		1		8	10				
		3	4	6	2		7		5		9	11		1		8	10				
		3	4	6	2	7	12		5		9			1		8	10	11*			
		3	4	6	2	8	11		5		9			1		7	10				
		3	4	6	2	8	11		5		9			1		7	10				
		3	4	6	2	7	11		5		9			1		8	10				
		3	4	6	2	7	11		5		9			1		8	10				
		3	4		6	7	11*		5		9			1		8	10	12	2		
		3	4		2	7	11	12	5		9			1		8*	10		6		
		6	4		7		11		5		9			1	3	8	10		2		
		3	4		7		11		5		9			1	6	8	10		2		
		3	4		7		11		5		9			1	6	8	10		2		
			4		7	3	11		5*		9			1	6	8	10		2		
		11	12	3	7			9	5*			4			6	8	10		2	1	
		3	4		7*				5			11	9		6	8	10	12	2	1	
		3	4				11		5		9		7		6	8	10		2	1	
		3	4		12		11		5		9		7*		6	8	10		2	1	
		3	4		6		11		5		9		7			8	10		2	1	
		3	4		6		11		5		9				12	8	10		2*	1	7
			4		6		11		5		9				3	8	7		2	1	10
			4		6		11		5		9				3	8	7		2	1	10
			4	5	6		11				9				3	8	7		2	1	10
			4		6		11		5		9				3	8	7		2	1	10
			4		6		11		5		9				3	8	7		2	1	10
		12	4		6		11		5		9				3*	8	7		2	1	10
		3	4		6		11		5		9					8	7		2	1	10
		3	4		6		11		5		9					8	7		2	1	10
		3	4		6		11		5		9					8	7		2	1	10
		3	4		6		11		5				12		9	8	7*		2	1	10
		3	4		6		11		5				9*		12	8	7		2	1	10
		3	4		6		11		5*		9				12	8	7		2	1	10
		3	4		6		11		5		9					8	7		2	1	10
		3	4		6		11		5		9					8	7		2	1	10
		3	4		6		11		5		9					8	7		2	1	10
		3	4		6		11		5		9					8	7		2	1	10
5	11	32	45	18	44	19	43	9	44	7	40	11	6	19	15	35	35	1	28	22	17
		+ 1s	+ 1s	+ 1s	+ 1s		+ 1s	+ 1s		+ 2s	+ 1s	+ 1s	+ 3s		+ 4s			+ 2s			

SOUTHEND UNITED—PLAYERS

Player and position	*Ht.*	*Wt.*	*Birthplace*	*Clubs*	*League Appearances*	*Goals*
Goalkeepers						
*Don Mackay	5 10	11 6	Partick	Forfar A.	not known	
				Dundee U.	49	—
				Southend U.	13	—
Malcolm Webster	5 10½	12 6	Rossington	Arsenal	3	—
				Fulham	95	—
				Southend U.	22	—
Defenders						
Dennis Booth	5 7½	10 5	Stenley Common	Charlton Ath.	66+10	5
				Blackpool	12	—
				Southend U.	77+1	1
				Lincoln C. (on loan)	16	3
Alan Moody	6 0	10 4	Middlesbrough	Middlesbrough	44+2	—
				Southend U.	77+1	6
Neil Townsend	6 0	12 0	Long Buckby	Northampton T.	65+2	1
				Southend U.	44	2
Andrew Ford	6 0	12 0	Minehead	Bournemouth	—	—
				Southend U.	32+1	1
David Worthington	5 10	11 0	Halifax	Halifax T.	37	8
				Barrow	60+1	7
				Grimsby T.	292+1	14
				Halifax T. (on loan)	5	—
				Southend U.	28	—
Midfield						
William Coulson	5 9½	11 9	N. Shields	Newcastle U.	—	—
				Southend U.	35	3
Dave Elliott	5 8	12 3	Durham	Sunderland	30+1	—
				Newcastle U.	77+2	4
				Southend U.	144+2	8
David Cunningham	5 5	9 5	Kirkcaldy	Brechin City	not known	
				Southend U.	1+2	—
Steve Lamb	5 11	12 3	Southend	Southend U.	—	—
Steve Dyer	5 9	11 4	Chelmsford	Southend U.	17+4	—
Forwards						
Peter Silvester	5 11	11 8	Wokingham	Reading	76+2	26
				Norwich C.	99+1	36
				Colchester U. (on loan)	4	—
				Southend U.	17	6
Stuart Brace	5 8	10 4	Taunton	Plymouth Arg.	9	—
				Watford	16	4
				Mansfield T.	55+1	25
				Peterborough U.	22+1	5
				Grimsby T.	205+1	82
				Southend U.	35	18
Terry Johnson	5 9	10 13	Newcastle	Newcastle U.	—	—
				Darlington (on loan)	4	1
				Southend U.	146+1	34
Gary Moore	6 2	12 0	South Hetton	Sunderland	11	2
				Grimsby T.	52	15
				Southend U.	157+6	46
				Colchester U. (on loan)	11	7
Kevin Johnson	5 5	9 12	Doncaster	Sheffield W.	0+1	—
				Southend U.	13+4	1
				Gillingham (on loan)	1	—
Chris Guthrie	6 1	13 5	Dilston	Newcastle U.	3	—
				Southend U.	65+1	23
*Robert Bennett	6 0	11 13	Harrow Weald	Southend U.	1	—
				Scunthorpe U. (on loan)	2+1	—
Thomas Horsfall	5 9	11 11	Hamilton	Southend U.	11+5	1
				Bury (on loan)	0+1	—
				Scunthorpe U. (on loan)	5	2
Alastair Love			Edinburgh	W.B.A.	—	—
				Southend U.	—	—

President: H. K. Latham.

Chairman: J. Church.

Directors: S. L. Rapaport, G. Troy, G. Gaskell, A. O. Horrocks.

Life Member: J. Clough.

Manager: Brian Doyle *Secretary:* C. G. Hunt.

Year Formed: 1888. *Turned Professional:* 1888

Limited Company: 1912. *Present Company:* 1921.

Previous Names: 1888, Southport Central; 1894–95, Southport Wanderers; 1918, Southport Vulcan; 1919, Southport.

Previous Grounds: Sussex Road Sports Ground 1888-1889; Scarishnik New Road 1889-1905

Honours: *Football League*, Best Season in Division 3: 8th, 1968–69. Division 4: Champions: 1972–73, Runners up: 1966–67. *F.A. Cup*, best season: 6th Rd., 1931. *Football League Cup*, best season: never past 2nd Rd.

Record Victory: 8-1 v Nelson, Division 3(N), Jan. 1st, 1931.

Record Defeat: 0-11 v Oldham Ath., Division 4, Dec. 26th, 1962.

Most League Points: 62, Division 4, 1972–73.

Most League Goals: 88, Division 3(N), 1930–31.

Highest League Scorer in Season: Archie Waterston, 31, Division 3(N), 1930–31.

Most League Goals in Total Aggregate: Alan Spence, 98, 1962–69.

Most Capped Player: Terry Harkin, 2 (4), Northern Ireland.

Most League Appearances: Arthur Peat, 401, 1962–72.

Record Transfer Fee Received: £16,000 from Blackburn R. for Tony Field, Oct. 1971.

Record Transfer Fee Paid: £6,000 to Halifax T. for Malcolm Russell, Aug. 1968.

Managers Since the War: Gordon Hunt, Trevor Hitchen, Wally Fielding, Len Newcomb, Willie Cunningham, Billy Bingham, Don McEvoy, Arthur Peat, Alex Parker, Jimmy Meadows, Allan Ball (honorary).

Address of Supporters Club and Shop: c/o The Ground.

Haig Avenue, Southport PR8 6JZ. Telephone Secretary, Southport 5353; Manager, Southport 57269. *Ground capacity:* 21,000 (11,000 covered). *Record attendance:* 20,010 v Newcastle U., F.A. Cup 4th Rd. Replay, January 26, 1932. *Record receipts:* £6,175 v Everton, F.A. Cup 3rd Rd., January 26, 1968. *Pitch measurements:* 113 yds × 77 yds.

How to get there: Special buses from south town centre (near Southport main railway station). By road; from Liverpool via Formby by-pass, town centre, Palace cinema, Eastbank, Scarisbrick New Road, to Haig Avenue; from Liverpool via Maghull and Halsall, Scarisbrick New Road, to Haig Avenue; from East Lancashire via Ormskirk and then via Maghull and Halsall as above; from Preston and the North via town centre and Scarisbrick New Road.

Match tickets: Reserved seats for special matches only.

Car parking: Certain side-streets are available.

Entertainments/catering facilities: Kiosks on the ground.

Club shop: Sells all types of souvenirs.

Handbooks/programmes: No handbooks. Programmes available on subscription.

Extra information: Jack Lindsay scored three goals in three minutes for Southport against Scunthorpe United in February 1952.

Club Colours: Old gold shirts, royal blue shorts and gold stockings.

Change Colour: All red. *Club Captain:*

Trainer/Coach: Matt Woods. *Club Nickname:* 'The Sandgrounders'.

SOUTHPORT 1973–74 LEAGUE RECORD

Date	*Venue*	*Opponents*	*Result*	*H/T Score*	*League Pos'n*	*Goalscorers*	*Attendance*
Aug 25	A	Cambridge U.	L 0-2	0-1	—		4565
Sept 1	H	Aldershot	W 3-0	1-0	11	Noble (pen), Fryatt 2	3054
8	A	Wrexham	L 2-3	2-1	16	Noble (pen), Sibbald	6547
10	H	Brighton & H.A.	D 1-1	0-0	—	Wright	3462
15	H	Plymouth Arg.	D 1-1	1-1	16	Lloyd	3102
17	A	Southend U.	W 1-0	0-0	—	O'Neil	4592
22	A	Rochdale	D 2-2	1-1	10	Lee, Molyneux	2380
29	H	Charlton Ath.	L 1-2	1-1	14	Lee	2484
Oct 1	H	Southend U.	D 0-0	0-0	—		2421
6	A	AFC Bournemouth	L 0-2	0-2	16		9775
12	H	Grimsby T.	L 0-1	0-1	19		2294
19	H	Walsall	D 1-1	0-1	18	Moore	1939
24	A	Brighton & H.A.	L 0-4	0-1	—		6417
27	A	Chesterfield	L 2-4	1-3	21	Provan 2	4656
Nov 3	H	Hereford U.	D 1-1	0-0	21	Moore	2549
10	A	Shrewsbury T.	L 0-2	0-1	21		1746
13	A	Bristol R.	L 1-3	1-1	—	Provan	10,472
17	H	Tranmere R.	D 2-2	2-0	22	Clark, O'Neil	2674
Dec 1	H	Huddersfield T.	D 0-0	0-0	22		2109
8	A	York C.	L 0-4	0-1	22		2582
22	A	Charlton Ath.	W 1-0	1-0	22	Coleman	4311
26	H	Port Vale	L 0-1	0-0	22		2721
29	H	Wrexham	L 0-2	0-1	23		2680
Jan 1	A	Aldershot	L 0-4	0-1	23		5754
5	H	Watford	D 1-1	0-1	22	Ryder	1689
12	A	Plymouth Arg.	L 1-4	0-1	22	Fryatt	8484
19	H	Cambridge U.	D 0-0	0-0	22		1534
27	A	Halifax T.	D 1-1	0-0	22	Fryatt	4122
Feb 3	A	Blackburn R.	L 1-2	1-0	22	Wright	10,614
16	A	Grimsby T.	L 1-2	0-1	22	Sibbald	7240
24	H	AFC Bournemouth	W 1-0	0-0	22	Russell	2719
Mar 2	A	Port Vale	L 1-2	0-1	22	Russell	3220
9	H	Chesterfield	D 1-1	0-0	22	Provan	1738
10	H	Rochdale	D 0-0	0-0	22		1708
17	A	Walsall	L 0-2	0-0	22		4537
23	H	Shrewsbury T.	W 1-0	1-0	22	Provan	1081
27	A	Watford	L 0-4	0-1	—		5850
30	A	Hereford U.	L 0-3	0-2	22		6186
Apr 1	H	Halifax T.	D 1-1	0-1	—	Moore	1083
5	H	Bristol R.	W 1-0	0-0	22	Provan	1856
8	H	Blackburn R.	D 2-2	0-1	—	Moore, Ryder	2255
12	A	Oldham Ath.	L 0-6	0-3	—		12,951
13	A	Tranmere R.	L 1-3	0-3	22	Provan	2773
15	H	Oldham Ath.	L 0-3	0-1	—		9544
19	H	York C.	D 1-1	0-1	23	Lloyd	1901
27	A	Huddersfield T.	L 1-3	0-3	23	Russell	5320

Goalscorers

League (35): Provan 7, Fryatt 4, Moore 4, Russell 3, Noble 2 (2 pens), Sibbald 2, Wright 2, Lloyd 2, O'Neil 2, Lee 2, Ryder 2, Molyneux 1, Clark 1, Coleman 1.
League Cup (2): Fryatt, Noble.
F.A. Cup (1): Noble (pen.).

League Cup	First Round	Blackburn R. (h)	1-1
		(a)	1-3
F.A. Cup	First Round	Rotherham U. (a)	1-2

Taylor	Ingle	Ryder	Ross	Molyneux	Noble	Lee	Moore	Fryatt	Provan	Clark	O'Neil	Wright	Sibbald	Dunleavy	Lloyd	Wilson	Russell	Coleman	Sharrock	Hughes	Pritchard	Scott	Philpotts
1	2	3	4	5	6	7	8	9	10	11*	12												
1	2	3	4	5	6	11		9	10		7	8											
1		3	4		6			9	10		7	8	2	5	11								
1		3	2	4	6			9	10			8	7	5	11								
1		3	2	4	6	10*	12	9				8	7	5	11								
1		3	2	4				9	10		6	8	7	5	11								
1		3	2	4		7	10	9			6	5	8		11								
1		3	2	4		10	8	9	12		6	5	7		11*								
1		3	2*	4	7	11	12	9	10		6	5	8										
1		3		4	7	11			10		6	5	2		9	8							
1		3		4	5*	11	7		10		12	9	2		8		6						
1		3	4	5		11	7		10		12	9	2		8*		6						
1		3	4	5		11	7		10			9	2		8		6						
1		3	2	5			8		10		4	6	9		11	7							
1		3	2	5		7	9		10			4	8		11		6						
1		3*		5	6	11	7	9	10		2		8		12		4						
1				5	4	7*	12	9	8	11	2		3				6	10					
		3	2		5			9	7	11	6	4	8					10	1				
1		3		5*	4		12		8	11		9	2		6			10		7			
1		3		5	4				11	10		8	2		6			9		7			
1		3	2	6					8	11		5	4		9			10		7			
1		3	2	5					8	11		4	6		9			10		7			
1		3	2*	5				9	8			4	6		11		12	10		7			
1		3		5		7		9	8			4	2		10		6	11					
1		3		5		8*		9	11		7	6	2		12		4	10					
1		3		5	4		12	9	11			6			8			10			2	7*	
1		3			5			9	10			4			7		8	11			2	6	
1		3		12	4			9	10*			7	2				8	11				6	5
1				4*	6		10				12	9	3				8	11			2	7	5
1			2	6			10*	9		12	4	11	3		7		8						5
1		3	4					9			6	10	2		8		7			11			5
1		3	5					9			4	8	2		10		7	12		11*			6
1		3	6					9	10		7		2				4	11		8			5
1		3			4			9	8*		6	12	2				7	10		11			5
1		3		6				9	8		4		2		12		7*	10		11			5
1		3	4		5		8	9	11		6		2		7			10					
1		3	4	5				9	8		6		2		7			11		10			
1		3	8		4			9	10		6	5	2		7			11					
1			3		5		7	9	10		6	4	2				11			8			
1		3			5		7	9	10		6	4	2		8		11						
1		3			5		7	9	10		6	4	2		8		11						
1		3			5		7	9	10		6	4	2		8		11						
1			3	4	5		7	9	10		6		2					11		8			
1			3	4	5		7	9	10		6		2					11		8			
1		3		4	5		6	9*	10			12	2		8		7			11			
1		3		4	5		6	9	10			12			8*		7	11		2			
45	2	40	27	32	28	15	20	35	39	7	27	34	41	4	31	2	23	22	1	16	3	4	8
				+ 1s			+ 5s		+ 1s	+ 1s	+ 4s	+ 3s			+ 3s		+ 1s	+ 1s					

SOUTHPORT—PLAYERS

Player and position	*Ht.*	*Wt.*	*Birthplace*	*Clubs*	*League Appearances*	*Goals*
Goalkeepers						
*Alan Taylor	6 1	14 0	Thornton	Oldham Ath. (on loan)	2	—
				Stockport Co. (on loan)	5	—
				Blackpool	92	—
				Southport	102	—
Tony Sharrock	5 11	11 2		Southport	1	—
Defenders						
Bobby Sibbald	5 8	10 7	Newcastle	Leeds U.	1	—
				York C.	73+5	7
				Southport	131	8
*Fred Molyneux	6 0	12 0	Cheshire	Liverpool	—	—
				Southport	123	1
				Plymouth Arg.	79	5
				Tranmere R.	71+1	—
				Southport	32+1	1
*George Ross	5 9	11 6	Inverness	Preston N.E.	384+2	3
				Southport	31	—
*Derek Ryder	5 9	11 7	Leeds	Leeds U.	—	—
				Cardiff C.	4	—
				Rochdale	168	2
				Southport	80+2	2
Midfield						
Tom O'Neil	5 6½	10 4	St. Helens	Manchester U.	53	—
				Blackpool (on loan)	7	—
				Southport	27+4	2
*Bobby Noble	5 11	12 0	Newcastle U.			
				Newcastle U. — Bury 6 Barrow 91+1(8) Colchester U. 25+2 Southport 28+2(2)		
*Norman Lloyd	5 10	12 0	Torrence	Preston N.E.	16+2	6
				Stockport (on loan)	10	—
				Southport	93+9	13
*Ralph Wright	6 0	12 0	Newcastle-on-Tyne	Norwich C.	—	—
				Bedford P.A.	13+1	1
				Hartlepool — 23+1(3) Stockport — 19+2(—) Bolton W. — 25+7(5) Southport — 41+3(3)		
Forwards						
*Clive Clark	5 7	10 2	Leeds	Q.P.R.	58	7
				W.B.A.	300+1	80
				Q.P.R.	7+1	1
				Preston N.E.	72+1	9
				Southport	7+1	1
*Jim Fryatt	6 0	12 0	Southampton	Charlton Ath.	5	—
				Southend U. — 61(24) — Bradford P.A. 100(38) — Southport 39(15) — Torquay U. 27(11)		
				Stockport Co. — 44(28) Blackburn R. 29+8(5) Oldham Ath. 76(40) Southport 102+2(24)		
David Hughes	5 10	11 4	Blackburn	Preston N.E.	22+9	—
				Southport	40	1
				Bury	12	3
				Southport	16	—
*Frank Lee	5 8	11 4	Preston	Preston N.E.	142+9	22
				Southport	115	21
*Mick Moore	5 9	10 7	Chorley	Preston N.E.	—	—
				Southport	62+21	10
*Andy Provan	5 5	10 0	Greenock			
				St Mirren 8 Barnsley 3 York C. 159+1(49) Chester 77+3(19) Wrexham 49+2(10) Southport 82+1(28)		
*Alex Russell	5 8	11 0	Seaham	Everton	—	—
				Southport	262+1	63
				Blackburn R.	22+2	4
				Transmere R.	54+1	7
				Crewe Alex. (on loan)	4	—
				Southport	46+1	5
Tony Coleman	5 8	12 0	Liverpool	Doncaster R.	58	11
				Manchester C.	82+3	12
				Sheffield W.	25+1	2
				Blackpool	17	—
				Southport	22+1	1

STOCKPORT COUNTY

DIV. 4

Chairman: P. Lukic.

Directors: H. Hutchinson, G. Hopwood, A. N. Kirk.

Manager: Jimmy Meadows. *Secretary:* T. R. McCreery.

Year Formed: 1883. *Turned Professional:* 1891.

Limited Company: 1908.

Previous Name: Heaton Norris Rovers, 1883–91.

Previous Grounds: 1884, Chorlton's Farm, Didsbury Road; 1885, Ash Inn; 1887, Belmont Street; 1890, Green Lane; 1902, Edgeley Park.

Honours: *Football League*, best season in Division 2: 10th, 1905–06. Division 3(N), Champions: 1921–22, 1936–37; Runners-up: 1928–29, 1929–30. Division 4, Champions: 1966–67. *F.A. Cup*, best season: 5th Rd., 1935, 1950. *Football League Cup*, best season: 4th Rd., 1972–73.

Record Victory: 13-0 v Halifax T., Division 3(N), Jan. 6th, 1934.

Record Defeat: 1-8 v Chesterfield, Division 2, Apr., 19th, 1902.

Most League Points: 64, Division 4, 1966–67.

Most League Goals: 115, Div. 3(N), 1933–34.

Highest League Scorer in Season: Alf Lythgoe, 46, Division 3(N), 1933–34.

Most League Goals in Total Aggregate: Jackie Connor, 132, 1951–56.

Most Capped Player: Harry Hardy, 1, England.

Most League Appearances: Bob Murray, 465, 1952–63.

Record Transfer Fee Received: £18,000 from Manchester City for Ken Mulhearn, Sept. 1967.

Record Transfer Fee Paid: £15,000 to Glentoran for Alex Young, Nov. 1968.

Managers Since the War: Bob Marshall, Andy Beattie, Dick Duckworth, Willie Moir, Reg Flewin, Trevor Porteous, Bert Trautman, Eddie Quigley, Jimmy Meadows, Walter Galbraith, Matt Woods, Brian Doyle.

Address of Supporters Club: Same as Football Club.

Edgeley Park, Stockport, Cheshire. SK3 9DD. Telephone Stockport 8888/9. *Ground capacity:* 24,904. *Record attendance:* 27,833 v Liverpool, F.A. Cup 5th Rd., February 11, 1950. *Record receipts:* £6,700 v Norwich C., F.L. Cup 4th Rd., November 1, 1972. *Pitch measurements:* 110 yds × 75 yds.

How to get there: Edgeley Park is situated within a mile of Mersey Square, the town centre; a few minutes walk via Wellington Road South and Greek Street. The main line railway station lies just off Greek Street and is only five minutes from the ground. By road, there are RAC signs to ground on all the main routes around the town centre.

Match tickets: Seats can be reserved in the Main Stand by post or telephone two weeks before the match.

Car parking: Ample street parking around the ground.

Entertainments/catering facilities: Modern licensed club adjoining the ground.

Club shop: Adjacent to the ground; sells all types of souvenirs.

Handbooks/programmes: Programmes available for match only.

Extra information: In May 1921, Stockport County were forced to play a home match at Old Trafford because their ground was under suspension; the attendance for this match was 13!

Club Colours: White shirts, blue collars, white shorts, white stockings with blue ring at top. *Change Colours:* Blue and black striped shirts, black shorts, black and blue stockings. *Club Captain:* Tommy Spratt. *Trainer:* Jim Mulvaney. *Club Nickname:* 'The Hatters'.

STOCKPORT COUNTY 1973–74 LEAGUE RECORD

Date	*Venue*	*Opponents*	*Result*	*H/T Score*	*League Pos'n*	*Goalscorers*	*Attendance*
Aug 25	A	Doncaster R.	D 1-1	0-1	—	Shannon	2851
Sept 1	H	Peterborough U.	D 1-1	1-1	16	Broomfield	2836
8	A	Lincoln C.	D 1-1	1-0	13	Hollis	4132
10	H	Mansfield T.	D 1-1	1-1	—	Hollis	3665
14	H	Northampton T.	D 2-2	2-1	14	Hollis 2	3552
19	A	Workington	D 1-1	0-0	—	Davidson	1341
22	A	Barnsley	L 0-4	0-0	17		2335
28	H	Newport Co.	D 1-1	1-1	16	Davidson	2780
Oct 1	H	Workington	D 1-1	1-1	—	Griffiths	2387
6	A	Crewe Alex.	W 3-1	1-0	11	Griffiths 2, Hollis	2903
13	H	Swansea C.	L 0-1	0-1	14		3100
20	H	Bradford C.	L 0-1	0-0	16		2448
22	A	Mansfield T.	L 0-5	0-3	—		3443
27	A	Gillingham	L 1-2	0-2	20	Hollis	5757
Nov 2	H	Scunthorpe U.	W 3-1	1-0	18	Davidson, Hollis 2	2419
10	A	Rotherham U.	W 2-1	1-0	17	Kirk, Hollis	3600
12	H	Brentford	D 1-1	0-1	—	Trevis	2148
17	A	Colchester U.	L 1-3	0-0	18	Kirk	4966
Dec 1	A	Torquay U.	D 2-2	0-2	16	Hollis, Trevis	2336
8	H	Reading	D 0-0	0-0	16		1618
15	H	Colchester U.	L 0-3	0-2	17		1472
22	A	Newport Co.	L 1-3	1-1	20	Hollis	2546
26	H	Bury	W 3-2	2-0	17	Lawther, Garbett, Hoolickin (og)	3058
29	H	Lincoln C.	D 2-2	1-0	17	Lawther, Garbett	2246
Jan 1	A	Peterborough U.	L 2-3	1-1	14	Hollis, Lawther	8272
5	H	Exeter C.	L 0-1	0-1	19		1803
12	A	Northampton T.	L 0-2	0-1	21		3396
20	H	Doncaster R.	D 0-0	0-0	20		4054
26	A	Darlington	D 1-1	1-0	20	Kirk	1533
Feb 3	A	Hartlepool U.	L 0-3	0-2	22		5630
10	H	Barnsley	D 1-1	0-1	21	Hollis	2776
17	A	Swansea C.	L 0-3	0-1	21		3414
24	H	Crewe Alex.	D 0-0	0-0	23		2208
Mar 3	A	Bury	D 1-1	0-0	23	Garbett	7214
10	H	Gillingham	W 2-0	1-0	21	Griffiths, Kirk	1940
17	A	Bradford C.	W 1-0	0-0	18	Hollis	4364
23	H	Rotherham U.	L 0-1	0-0	21		1789
27	A	Exeter C.	L 1-2	1-1	—	Hollis	3337
30	A	Scunthorpe U.	L 1-2	0-1	22	Collier	1739
Apr 1	H	Darlington	L 1-2	1-1	—	Kirk	1738
6	A	Brentford	D 0-0	0-0	23		5620
15	H	Chester	L 0-1	0-1	—		2111
16	A	Chester	L 1-2	0-0	—	Garbett	2438
20	A	Reading	D 1-1	0-1	24	Davidson	3863
22	H	Hartlepool U.	D 1-1	0-1	—	Griffiths	1662
26	H	Torquay U.	W 2-1	1-1	24	Lawther, Collier	1476

Goalscorers

League (44): Hollis 15, Griffiths 5, Kirk 5, Davidson 4, Lawther 4, Garbett 4, Trevis 2, Collier 2, Shannon 1, Broomfield 1, Own Goal 1.
League Cup (4): Davidson, Lawther, Charter, Trevis.

League Cup	First Round	Port Vale (h)	2-0
	Second Round	C. Palace (h)	1-0
	Third Round	Hull C. (a)	1-4
F.A. Cup	First Round	Port Vale (h)	0-1

Ogley	Collier	Ormrod	Spratt	Lawther	Fogarty	Garbett	Broomfield	Hollis	Davidson	Charter	Shannon	Griffiths	Wilson	Kirk	Trevis	Common	Crowther	Keyes	Smith	Gough	Clarke	Young	Price	Albeson
1	2	3	4	5	6	7	8	9*	10	11	12													
1	2	3	4	5	6	7	8	9*	10	11		12												
1		3	4		6	7*	8	12	9	11	2	10	5											
1		3	4		6		10*	7	8	11	2	9	5	12										
1	12	3	4		6			7	8	10	2*	9	5	11										
1		3	10		6	7	12	8	4	2*		9		11	5									
1		3	4		6	7*	10	2	8			9	12	11	5									
1		2	4		6	7		10	8			9		11	5	3								
1		2	4		6	7	12	9	8			10*	5	11		3								
1		3	4		6		12	8	7	2		9*	5	11	10									
1		3	4		6		12	9	7	2*		10	5	11	8									
1	2	3	4		6		12	9*	7			10	5	11	8									
1	2	3*	4		6		9	12	7			8	5	11	10									
1		3	4	5	2	12	9*	8	7			10		11	6									
1		3	4	5	6			9	8	2		7		11	10									
1		3	4	5*	6	12		9	8	2		10		11	7									
1		3	4		6	12		9	8	2		7	5	11	10*									
1		3	4		6	12		9	10			7*	5	11	8		2							
1		3		5	6		9*	11	10			12		7	4		2	8						
1				5	6		10*	9	8	3		12		11	4		2	7						
1		3*		5	6		9	11	8	7		12			4		2		10					
1		2	4*	10	6		8	9	12	3					5				7	11				
1		2		11	6	7		9		3		12	5		4				10*	8				
		2		11	6	7		9		3			5	12	4				10	8*	1			
		2		11		7*		9		3		6	5	12	4				8	10	1			
		2		10		8			4	3		12	6	11*	5				9	7	1			
1		2		10	6	7			12			9*		11	5		3		4	8				
1		3		5	6			7	8	2		9		11				10				4		
1		3		5	6			9	8	10		4		11*			2		12			7		
1		3		5	6			8*	4	10		9		11	12		2					7		
1	2	3		5	6	12		9	10			8		11*	4							7		
	3			9	6	7		8	4					11	5		2				1	10		
	3			9	6	8		10	4					11	5		2				1	7		
	3			5	6	8		10	4			9		11			2				1	7		
	3				6	8		10	4			9		11	5		2				1	7		
		3			6	7*		8	4			9		11	5		2				1	10	12	
		3		12	6	11*		9	4			10			5		2				1	8	7	
	3	12			6	7		9	10	11*					4		2				1	8		5
	3				6	8*		9	7			4		11	12		2				1	10		5
1	7	3		8	6							9		11	4		2					10		5
1	7	3		9	6			8		2				11	4							10		5
1	2	3		10		7*		9		8				11	4							6	12	5
	2			10		7		9		8				11*	4		3				1	6	12	5
	3			10	6	8			9					12	4*		2	7			1		11	5
	3			10	6	9						11		8			2	4			1		7	5
	3			10	6	7		9*				8		11		12	2	4			1			5
31	18	35	19	28	42	25	11	39	35	25	3	30	14	34	33	2	20	6	7	6	15	16	3	9
	+ 1s	+ 1s		+ 1s		+ 5s	+ 5s	+ 2s	+ 2s		+ 1s	+ 6s	+ 1s	+ 4s	+ 2s	+ 1s			+ 1s				+ 3s	

STOCKPORT COUNTY—PLAYERS

Player and position	*Ht.*	*Wt.*	*Birthplace*	*Clubs*	*League Appearances*	*Goals*
Goalkeepers						
Peter Clarke	6 0	11 6	Bolton	Bolton W.	13	—
				Stockport Co.	32	—
Alan Ogley	5 10	11 8	Barnsley	Barnsley	9	—
				Manchester C.	51	—
				Stockport Co.	211	—
Defenders						
*Leslie Ormrod	5 9	11 0	Manchester	Stockport Co.	103+5	—
Brian Albeson	6 0	11 12	Oldham	Bury	0+1	—
				Darlington	136+2	2
				Southend U.	109+1	9
				Stockport Co.	9	—
Stephen Crowther	5 8	10 6	Romily	Stockport Co.	20	—
*James Collier	5 9	10 0	Stockport	Stockport Co.	100+8	10
*Alan Common	5 9	10 9	Ashington	W.B.A.	—	—
				Stockport Co.	2+1	—
Midfield						
*Ray Charter	5 8½	10 6	Ashton	Blackburn R.	13+5	—
				Stockport Co.	87+4	2
*Ian Davidson	5 8½	11 1	Goole			
				Hull C. 5+1(1) Scunthorpe U. 32+3 York C. 82+4(4) Bournemouth 7+2 Stockport Co. 74+4(6)		
*Tommy Spratt	5 8	11 2	Cambols			
				Manchester U. — Bradford 118(45) Torquay U. 60+1(18) Workington 51(14) York C. 26+3(1) Workington 142+2(27) Stockport Co. 65+1(6)		
Ken Fogarty	5 10	11 1	Manchester	Stockport Co.	85+1	—
Bev Wilson	6 0	12 3	Stockport	Stockport Co.	59+2	1
*Tony Keyes	5 10			Stockport Co.	7+1	—
Derek Trevis	5 11	11 0	Birmingham	Aston Villa	—	—
				Colchester	196	13
				Walsall	63+2	6
				Lincoln C.	99+8	18
				Stockport Co.	33+2	2
Forwards						
John Griffiths	5 7	10 6	Oldbury	Aston Villa	0+2	—
				Stockport Co.	136+12	25
Harry Kirk	5 8½	11 3	Saltcoats	Dumbarton	32	13
				Darlington	59+3	7
				Hartlepool	42+3	5
				Scunthorpe U.	112	16
				Stockport Co.	34+4	5
Ian Lawther	5 10	11 9	Belfast			
(N. Ireland)				Sunderland 75(41) Blackburn R. 59(21) Scunthorpe U. 60(21) Brentford 138+1(43) Halifax T. 87+14(23) Stockport Co. 112+2(26)		
Mick Hollis	5 10	11 5	Loughborough	Leicester C.	—	—
				Barrow	88+3	13
				Chester	34+3	8
				Stockport Co.	39+2	15
*David Shannon	5 9	10 6	Liverpool	Sunderland	—	—
				Stockport Co.	3+1	1
*Eddie Garbett	5 8	10 10	Dawley	Shrewsbury T.	7+5	2
				Barrow	120	27
				Stockport Co.	63+7	11
Ian Broomfield	6 0	11 1	Bristol	Bristol C.	16+3	2
				Stockport Co.	19+5	1
John Price	5 4	10 4	Co. Durham	Burnley	20	2
				Stockport Co.	241+6	23
				Blackburn R.	63+13	12
				Stockport Co.	3+3	—

President: G. W. Taylor. *Chairman:* A. A. Henshall.

Directors: T. H. Degg, P. Axon, J. A. M. Humphreys.

Manager: Tony Waddington. *Asst. Manager:* George Eastham.

Secretary: W. C. Williams. *Coach:* Alan A'Court.

Year Formed: 1863 (second oldest League Club).

Turned Professional: 1885. *Limited Company:* 1908.

Previous Grounds: 1875, Sweeting's Field; 1878, Victoria Ground (previously known as the Athletic Club Ground).

Honours: *Football League,* best season in Division 1: 4th, 1935–36, 1946–47. Division 2, Champions: 1932–33, 1962–63; Runners-up: 1921–22. Division 3(N), Champions: 1926–27. *F.A. Cup,* best season: semi-finalist, 1899, 1971, 1972. *Football League Cup* best season: Winners: 1971–72.

European Competition: *UEFA Cup:* 1972–73.

Record Victory: 10-3 v W.B.A., Division 1, Feb. 4th, 1937.

Record Defeat: 0-10 v Preston N.E., Division 1, Sept 14th, 1889.

Most League Points: 63, Division 3(N), 1926–27.

Most League Goals: 92, Division 3(N), 1926–27.

Highest League Scorer in Season: Freddie Steele, 33, Division 1, 1936–37.

Most League Appearances: John McCue, 502, 1946–60.

Most Capped Player: Gordon Banks 36 (73), England.

Most League Goals in Total Aggregate: Freddie Steele, 142, 1934–49.

Record Transfer Fee Received: £125,000 from Everton, for Mike Bernard, May 1972.

Record Transfer Fee Paid: £240,000 to Chelsea for Alan Hudson, Jan. 1974.

Managers Since the War: Bob McGrory, Frank Taylor.

Address of Social Club: c/o Football Club.

Victoria Ground, Stoke-on-Trent. Telephone Stoke-on-Trent 44660. *Telegraphic address:* 'Football, Stoke-on-Trent'. *Ground capacity:* 50,500. *Record attendance:* 51,380 v Arsenal, Division 1, March 29, 1937. *Record receipts:* £20,580 v Manchester U., F.A. Cup, 6th Rd. replay, March 22, 1972. *Pitch measurements:* 116 yds × 75 yds.

How to get there: Stoke-on-Trent railway station, on the main line from London, is five minutes walk from the ground. No special buses from the town centre because the ground is central. By road, Stoke is well served by the M6 which passes just two miles from the city.

Match tickets: Bookable two weeks before the match.

Car parking: The official car park in Wheildon Road holds 2,000 cars. Street parking permitted.

Entertainments/catering facilities: Social club. Refreshments obtainable on the ground.

Club shop: Sells all types of souvenirs.

Handbooks/programmes: Programmes available on subscription.

Extra information: Neville Coleman scored seven goals for Stoke against Lincoln City in 1957, a record for a winger in English senior football.

Club Colours: Red and white striped shirts, white shorts and stockings. *Change Colours:* White shirts, blue shorts, blue stockings with white tops. *Club Captain:* Jimmy Greenhoff. *First Team Trainer:* Frank Mountford. *Club Nickname:* 'Potters'.

STOKE CITY 1973–74 LEAGUE RECORD

Date	*Venue*	*Opponents*	*Result*	*H/T Score*	*League Pos'n*	*Goalscorers*	*Attendance*
Aug 25	A	Liverpool	L 0-1	0-1	—		52,935
29	A	Manchester U.	L 0-1	0-1	—		43,614
Sept 1	H	Manchester C.	D 1-1	1-0	21	Greenhoff	22,434
5	H	Everton	D 0-0	0-0	—		22,432
8	A	Q.P.R.	D 3-3	1-1	19	Hurst 2, Smith	18,118
11	A	Everton	D 1-1	0-1	—	Greenhoff	30,242
15	H	Ipswich T.	D 1-1	0-0	16	Hurst	17,096
22	A	Arsenal	L 1-2	1-1	17	Greenhoff	30,578
29	H	West Ham U.	W 2-0	1-0	17	Goodwin, Hurst	16,395
Oct 6	A	Leeds U.	D 1-1	0-1	16	Smith	36,562
13	H	Sheffield U.	L 1-2	1-0	17	Colquhoun (og)	17,975
20	A	Southampton	L 0-3	0-3	18		15,521
27	H	Coventry C.	W 3-0	1-0	18	Greenhoff 2, Hurst (pen)	17,421
Nov 3	A	Newcastle U.	L 1-2	0-1	18	Ritchie	28,302
10	H	Norwich C.	W 2-0	1-0	17	Ritchie, Goodwin	15,653
17	H	Birmingham C.	W 5-2	2-0	16	Ritchie 2, Robertson, Hurst, Mahoney	19,179
24	A	Burnley	L 0-1	0-1	17		14,478
Dec 8	A	Tottenham H.	L 1-2	0-0	17	Ritchie	14,034
15	H	Wolverhampton W.	L 2-3	0-2	18	Smith, Robertson	13,843
22	A	West Ham U.	W 2-0	0-0	18	Robertson, Greenhoff	16,513
26	H	Derby Co.	D 0-0	0-0	18		22,990
29	H	Q.P.R.	W 4-1	0-1	16	Mahoney, Pejic, Ritchie, Greenhoff	18,910
Jan 1	A	Manchester C.	D 0-0	0-0	17		35,009
12	A	Ipswich T.	D 1-1	0-0	17	Hurst	18,581
19	H	Liverpool	D 1-1	0-0	17	Hurst	32,789
27	H	Chelsea	W 1-0	0-0	16	Hurst (pen)	31,985
Feb 2	A	Wolverhampton W.	D 1-1	0-0	15	Ritchie	30,128
16	A	Sheffield U.	D 0-0	0-0	17		19,972
23	H	Leeds U.	W 3-2	2-2	13	Pejic, Hudson, Smith	39,598
Mar 2	A	Derby Co.	D 1-1	0-0	13	Ritchie	28,176
9	A	Coventry C.	L 0-2	0-0	15		17,009
16	H	Southampton	W 4-1	1-1	12	Hurst, Ritchie 3	20,415
23	A	Norwich C.	L 0-4	0-0	15		19,824
30	H	Arsenal	D 0-0	0-0	16		18,532
Apr 3	H	Newcastle U.	W 2-1	1-1	—	Greenhoff, Mahoney	16,437
6	H	Burnley	W 4-0	2-0	8	Ritchie 2, Greenhoff, Hudson	19,253
13	A	Birmingham C.	D 0-0	0-0	8		29,467
15	H	Leicester C.	W 1-0	0-0	—	Hurst	21,468
16	A	Leicester C.	D 1-1	1-1	—	Hurst	21,682
20	H	Tottenham H.	W 1-0	1-0	6	Haslegrave	20,189
27	A	Chelsea	W 1-0	0-0	6	Hudson	17,150
29	H	Manchester U.	W 1-0	1-0	5	Ritchie	27,392

Goalscorers

League (54): Ritchie 14, Hurst 12 (2 pens), Greenhoff 9, Smith 4, Robertson 3, Mahoney 3, Hudson 3, Goodwin 2, Pejic 2, Haslegrave 1, Own Goal 1.
League Cup (5): Pejic 2, Smith, Greenhoff, Hurst.
F.A. Cup (2): Ritchie, Haslegrave (pen.).

League Cup	Second Round	Chelsea (h)	1-0
	Third Round	Middlesbrough (h)	1-1
		(a)	2-1
	Fourth Round	Coventry C. (a)	1-2
F.A. Cup	Third Round	Bolton W. (a)	2-3

Farmer	Lees	Pejic	Mahoney	Smith	Bloor	Robertson	Greenhoff	Hurst	Conroy	Haslegrave	Eastham	Marsh	Ritchie	Dodd	Jump	Goodwin	McDonald	Skeels	Hudson	Moores
1	2	3	4	5	6	7	8	9	10	11										
1	2	3	4	5	6	7	8	9	12	11	10*									
1		3	4	5	6	7	8	10		11		2	9							
1		3	4	5	6	7	8	10		11		2	9							
1		3	4	5	6	7	8	10	12	11		2	9*							
1		3	4	5	6	7	8	10	9	11		2								
1		3	4	5	6	7*	8	9	10	11		2	12							
1		3		5	6		8	9	10	11*		2	7	4	12					
1		3		5	6*		8	9		7	11	2	12	4		10				
1	12	3	4	5			8	9	7	11		2		6		10*				
		3	4	5			8	9		7		2	10	6		11	1			
	4	3	10	5		7	8	9	12	11*				6	2		1			
1		3	4	5		7	8	10		11		2	9	6						
1		3	4	5			8	10		11		2	9	6				7		
1		3	4	5*		7	8	10		11		2	9	6		12				
1		3	4			7	8	10		11		2	9	5	6					
1		3	4	5		7	8	9		11		2		6		10				
1		3	4	5	6	7	8	10		11			9	2						
1		3	4	5	6	7	8	10		11			9	2						
		3	10	5	6	7	8	9		11				2			1	4		
1		3	10	5	6	7	8	9		11				2				4		
1		3	10	5	6	7	8	9		11*			12	2				4		
1		3	10	5	6	7	8			11			9	2				4		
1		3	11	5	6	7	8	9				2		10				4		
1		3	11	5	6	7	8	9				2		4					10	
1		3	11	5	6	7	8	9				2		4					10	
1		3	11	5	6	7	8	9				2	12	4*					10	
1		3	11	5		7		9				2	8	4				6	10	
1		3	6	5		7	8	9				2	11	4					10	
1		3	6	5		7	8	10				2	9	4					11	
		3	6	5		7	8	9				2	10	4			1		11	
1		3	6	5		7	8	9				2	11	4					10	
1		3	6	5		7	8	9				2	11	4					10	
1		3	11	5		7	8					2	9	4				6	10	
1			11	5	4	7	8					2	9	3				6	10	
1		3	11	5	6	7	8					2	9					4	10	
1		3		5	6	7	8	9				2	11					4	10	
1		3	11	5	4	7		8				2	9					6	10	
1		3		5	6	7*		8	12	11		2		4					10	9
1		3		5	4	7	8			11		2	9					6	10	
1		3		5	6	7	8			11			9	2				4	10	
1		3		5	4	7	8			11			9	2				6	10	
38	3	41	35	41	27	37	39	35	5	27	2	31	26	31	2	4	4	15	18	1
	+ 1s								+ 4s				+ 4s		+ 1s	+ 1s				

STOKE CITY—PLAYERS

Player and position	*Ht.*	*Wt.*	*Birthplace*	*Clubs*	*League Appearances*	*League Goals*
Goalkeepers						
John Farmer	6 1	13 0	Biddulph	Stoke C.	146	—
Michael McDonald	6 2	13 8	Glasgow	Clydebank	not known	
				Stoke C.	5	—
Defenders						
John Marsh	5 8	10 4	Stoke	Stoke C.	208+5	1
Mike Pejic (England)	5 6	10 5	Chesterton	Stoke C.	186	5
Clive Eaton	5 9	11 2	Stoke-on-Trent	Stoke C.	—	—
(contract cancelled March 1974)						
Kevin Lewis	5 9	10 10	Hull	Manchester U.	—	—
				Stoke C.	1	—
Paul Johnson	5 6	11 10	Stoke	Stoke C.	—	—
Kenneth Raper	5 7	10 8	Consett	Stoke C.	—	—
John Lumsden	5 6	9 2	Stoke	Stoke C.	—	—
Danny Bowers	5 7	9 13	Audley	Stoke C.	—	—
Steven Waddington	5 3	8 11	Crewe	Stoke C.	—	—
Alan Bloor	6 0	13 0	Stoke	Stoke C.	304+3	10
Dennis Smith	5 11½	12 0	Stoke	Stoke C.	197+1	17
Alan Dodd	5 10	10 12	Stoke	Stoke C.	34	—
Midfield						
Alan Hudson	5 10½	12 1	Chelsea	Chelsea	144+1	10
				Stoke C.	18	3
Terence Lees	5 8	11 0	Stoke	Stoke C.	17+7	—
Eric Skeels	5 8	10 9	Manchester	Stoke C.	468+11	6
John Mahoney	5 7½	11 1	Cardiff	Crewe Alex.	16+2	5
(Wales)				Stoke C.	173+12	20
George Eastham	5 7	10 6	Blackpool	Newcastle U.	124	29
(England)				Arsenal	207	41
				Stoke C.	184+10	4
Steven Matthews	5 9	9 12	Stoke	Stoke C.	—	—
Kevin Sheldon	5 3	8 9	Leek	Stoke C.	—	—
Brian Bithell	5 7	10 9	Winsford	Stoke C.	—	—
Sean Haslegrave	5 9	9 2	Stoke	Stoke C.	65+1	3
Forwards						
Deano Martin	5 7	10 9	Stoke	Stoke C.	—	—
Terry Conroy (Eire)	5 10½	11 0	Dublin	Stoke C.	160+14	29
Jimmy Greenhoff	5 10	11 2	Barnsley	Leeds U.	89+6	19
				Birmingham C.	31	14
				Stoke C.	181	49
Keith Brookes	5 6	9 0	Stoke	Stoke C.	—	—
*David Hughes	5 7	11 0	Rossett	Stoke C.	—	—
George Jackson	5 6	9 5	Stretford	Stoke C.	8	—
Ian Challinor	5 8	10 3	Swinnerton	Stoke C.	—	—
John Ritchie	6 0	12 4	Kettering	Stoke C.	110	64
				Sheffield W.	88+1	35
				Stoke C.	144+9	67
Jimmy Robertson	5 8	9 7	Glasgow	Cowdenbeath	25	7
(Scotland)				St. Mirren	52	14
				Tottenham H.	153+4	26
				Arsenal	45+1	7
				Ipswich T.	87	10
				Stoke C.	64+4	8
Ronald Spiers	5 6	9 11	Birmingham	Stoke C.	—	—
David Goodwin	5 11	11 7	Alsager	Stoke C.	4+1	2
Ian Moores	6 2	13 8	Chesterton	Stoke C.	1	—
John Ruggiero	5 10	11 5	Stoke-on-Trent	Stoke C.	—	—
Geoff Hurst	5 11½	12 9	Ashton under Lyme	West Ham U.	409+1	180
(England)				Stoke C.	73	22

Vice-Presidents: J. Cooke, S. Ritson, F.R.C.S., J.P.

Chairman: K. I. Collings.

Vice-Chairman: J. M. Ditchburn.

Directors: E. M. Evans, S. S. Collings, R. Thompson, M. E. Bewick, A. D. S. Martin, F. Stewart.

Manager: Bob Stokoe. *Secretqry:* R. M. Linney.

Year Formed: 1879. *Turned Professional:* 1886.

Limited Company: 1906.

Previous Grounds: 1879, Blue House Field, Hendon; 1881, Ashbrooke; 1883, site of Cooper Street; 1884, Abbs Field, Fulwell; 1886, Newcastle Road; 1898, Roker Park.

Previous Name: 1879–81, Sunderland and District Teachers' A.F.C.

Honours: *Football League*, Division 1, Champions: 1891–92, 1892–93, 1894–95, 1901–02, 1912–13, 1935–36; Runners-up: 1893–94, 1897–98, 1900-01, 1922–23, 1934–35. Division 2, Runners-up: 1963–64. *F.A. Cup*, Winners: 1937, 1973; Runners-up: 1913. *Football League Cup*, best season: semi-finalists: 1963. **European Competitions:** Cup-Winners' Cup 1973–74.

Record Victory: 11-1 v Fairfield, F.A. Cup, 1st Rd., 1894–95.

Record Defeat: 0-8 v West Ham U., Division 1, Oct. 1968.

Most League Points: 61, Division 2, 1963–64.

Most League Goals: 109, Division 1, 1935–36.

Highest League Scorer in Season: Dave Halliday, 43, Division 1, 1928–29.

Most League Appearances: Jim Montgomery, 453, 1962-1974.

Most Capped Player: Billy Bingham, 33 (56), N. Ireland, Martin Harvey, 33, N. Ireland.

Most League Goals in Total Aggregate: Charlie Buchan, 209, 1911–25.

Record Transfer Fee Received: £275,000 from Manchester C. for Dennis Tueart, March 1974.

Record Transfer Fee Paid: £125,000 to Manchester C. for Tony Towers, March 1974.

Managers Since the War: Bill Murray, Alan Brown, George Hardwick, Ian McColl, Alan Brown.

Address of the Supporters Club: c/o Football Club

Roker Park Ground, Sunderland. Telephone Sunderland 72077 and 58638. *Telegraphic address:* 'Football, Sunderland'. *Ground capacity:* 58,000. *Record attendance:* 75,118 v Derby Co., F.A. Cup, 6th Rd. Replay, March 8, 1933. *Record receipts:* £26,156.95 v Luton T., F.A. Cup 6th Rd., March 17, 1973. *Pitch measurements:* 112 yds × 72 yds.

How to get there: From Sunderland railway station and Seaburn railway station take buses 23 and 24 to Redby Community Centre: the ground is five minutes walk away. Special buses from the town centre. By road via M1, A690 to Sunderland, and then route to Roker Park is signed.

Match tickets: Seats may be booked 14 days prior to the match.

Car parking: Limited parking close to the ground.

Entertainments/catering facilities: Hot and cold drinks, pies, sandwiches, etc. available in the ground.

Club shop: Open on match days; sells all types of souvenirs.

Handbooks/programmes: Programmes and the club newspaper, the *Roker Times*, are obtainable on subscription; details from the Commercial Manager.

Extra information: Sunderland share the highest First Division away win, beating Newcastle United 9-1 in 1908; Newcastle went on to win the League that season!

Club Colours: Red and white striped shirts, black shorts, red stockings with white tops.

Change Colours: All blue.

Club Coach: Arthur Cox.

Club Nickname: 'Rokerites'.

SUNDERLAND 1973–74 LEAGUE RECORD

Date	*Venue*	*Opponents*	*Result*	*H/T Score*	*League Pos'n*	*Goalscorers*	*Attendance*
Aug 25	H	Orient	D 1-1	0-0	—	Hughes	28,211
Sept 1	A	Notts Co.	W 4-1	1-0	6	Halom 2, Tueart, Hughes	15,335
8	H	Cardiff C.	D 1-1	0-0	5	Guthrie	29,495
11	A	Portsmouth	D 1-1	1-1	—	Halom	18,989
15	A	Oxford U.	W 1-0	1-0	3	Tueart	9022
22	H	Luton T.	L 0-1	0-1	10		27,582
29	A	W.B.A.	D 1-1	0-0	11	Halom	17,027
Oct 6	H	Sheffield W.	W 3-1	1-0	9	Hughes, Porterfield, Halom	28,955
13	A	Preston N.E.	L 0-1	0-0	11		21,747
20	A	Fulham	W 2-0	1-0	10	Horswill, Mullery (og)	14,971
27	H	C. Palace	D 0-0	0-0	12		31,935
Nov 3	A	Hull C.	L 0-2	0-1	14		17,409
10	H	Swindon T.	W 4-1	1-1	13	Tueart 3, Halom	24,636
13	H	Bolton W.	W 3-0	1-0	—	Halom, Tueart (pen), Porterfield	26,454
17	A	Bristol C.	L 0-2	0-0	10		14,965
24	H	Nottingham F.	D 0-0	0-0	12		22,252
Dec 1	A	Blackpool	W 2-0	2-0	8	Belfitt, Halom	11,000
5	A	Bolton W.	L 0-1	0-1	—		8425
8	H	Aston Villa	W 2-0	1-0	6	Tueart, Halom	20,784
15	A	Millwall	L 1-2	1-1	8	Horswill	7570
22	H	W.B.A.	D 1-1	1-0	8	Tueart	18,389
26	A	Middlesbrough	L 1-2	1-1	11	Tueart (pen)	37,038
29	A	Cardiff C.	L 1-4	1-2	11	Halom	14,799
Jan 1	H	Notts Co.	L 1-2	1-1	12	Halom	22,578
12	H	Oxford U.	D 0-0	0-0	11		16,509
19	A	Orient	L 1-2	0-0	12	Belfitt	14,533
Feb 2	H	Millwall	W 4-0	3-0	11	Halom 2, Hughes 2	17,486
16	H	Preston N.E.	W 2-1	1-0	10	Belfitt, Halom	21,129
23	A	Sheffield W.	W 1-0	1-0	10	Halom	17,816
Mar 2	H	Middlesbrough	L 0-2	0-1	11		41,658
5	H	Portsmouth	W 3-0	0-0	—	Tueart 2 (1 a pen), Kerr	8142
9	A	C. Palace	L 0-3	0-1	10		16,529
16	H	Fulham	W 1-0	1-0	9	Longhorn	20,730
23	A	Swindon T.	W 2-0	2-0	9	Watson, Halom	6178
30	H	Hull C.	W 1-0	0-0	8	Hughes (pen)	21,418
Apr 6	A	Nottingham F.	D 2-2	1-1	8	Hughes, Watson	18,044
12	H	Carlisle U.	W 2-1	0-0	—	Halom, Hughes	34,179
13	H	Bristol C.	L 1-2	1-1	7	Longhorn	28,884
16	A	Carlisle U.	L 0-1	0-0	—		19,692
20	A	Aston Villa	W 2-1	1-1	7	McMahon (og), Watson	17,321
27	H	Blackpool	W 2-1	0-0	7	Towers, Kerr	22,331
May 1	A	Luton T.	W 4-3	3-3	6	Hughes, Ashurst, Towers, Halom	20,285

Goalscorers

League (58): Halom 18, Tueart 11 (3 pens), Hughes 9 (1 pen), Belfitt 3, Watson 3, Porterfield 2, Horswill 2, Kerr 2, Longhorn 2, Towers 2, Guthrie 1, Ashurst 1, Own Goals 2.
League Cup (6): Halom 3, Lathan 2, Tueart.

League Cup	Second Round	Derby Co. (a)	2-2
		(h)	1-1 (a.e.t.)
		(h)	3-0
	Third Round	Liverpool (h)	0-2
F.A. Cup	Third Round	Carlisle U. (a)	0-0
		(h)	0-1

Montgomery	Malone	Guthrie	McGiven	Watson	Young	Kerr	Hughes	Halom	Porterfield	Tueart	Bolton	Pitt	Horswill	Lathan	Ashurst	Belfitt	Mitchell	Hegan	Swinburne	Longhorn	Towers	Hamilton
1	2	3	4*	5	6	7	8	9	10	11	12											
1	2	3	4	5	6	7	8	9	10	11												
1	2	3	4	5		7	8	9	10	11		6										
1	2	3	4	5		7	8	9	10	11		6										
1	2	3		5		7	8	9	10	11		6	4									
1	2			5	12	7	8	9	10	11	3	6	4*									
1	2	3		5	6	7	8	9	10	11			4									
1	2	3		5	6	7	8	9	10	11*			4	12								
1	2	3			6	7	8	9	10	11			4*	12	5							
1	2	3*		5	6	7	8	9	10	11	12		4									
1	2			5	6	7	8	9	10	11*	3		4			12						
1	2	10	8	5	6						3		4	7		9	11					
1	2			5		7		9	10	11	3		4		6	8						
1	2			5		7		9	10	11	3		4		6	8						
1	2			5		7	12	9	10	11	3		4		6*	8						
1	2			5		7		9	10		3		4	11	6	8*		12				
1	2			5		7	11	9	10		3		4		6	8						
1	2			5		7	11	9	10	12	3		4*		6	8						
1	2			5		7	8	9	10	11	3		4		6							
1	2			5		7		11	10		3		4		6	9		8				
1	2	3		5		7	8	9	10	11			4*			6		12				
	2	3		5	6	7	8	9	10	11						4			1			
1	2	3		5	6*	7	8	9	10	11						4		12				
1	2			5	6	7		9	10*	11	3				12	8		4				
1	2			5	6	7			10	11	3		12		4	9*		8				
1	2			5	6	7			10	11	3		4*		8	9	12					
1	2			5	12	7	8	9	10	11	3		4*			6						
1	2			5		7	8	9	10	11	3		4			6						
1	2			5		7	8	9	10	11	3		4			6						
1	2			5		7	8	9	10	11	3		4*			6				12		
1	2			5		7	8	9	10	11	3					6				4		
1	2			5		7	11	9	10		3				8	6				4		
1	2			5	12	7*	8	9	10		3					6				4	11	
1	2			5		7	8	9	10		3					6				4	11	
1	2			5		7	8	9	10		3					6				4	11	
1	2			5		7	8	9	10*		3				12	6				4	11	
1	2			5		7	8	9	10		3					6				4	11	
1	2			5		7	8	9	10*		3				12	6				4	11	
1	2	3		5		7	8	9	10		12				11*	6				4		
1	2	3		5		7	8		10						6	9				4		11
1	2*	3		5		7	8	9	10						12	6				4	11	
1	2	3		5		7	8	9							10	6				4	11	
41	42	17	5	41	13	41	33	38	40	26	26	4	22	2	15	30	1	3	1	12	8	1
					+ 3s		+ 1s			+ 1s	+ 3s		+ 1s	+ 2s	+ 4s	+ 1s	+ 1s	+ 3s		+ 1s		

SUNDERLAND—PLAYERS

Player and position	*Ht.*	*Wt.*	*Birthplace*	*Clubs*	*League Appearances*	*League Goals*
Goalkeepers						
Jim Montgomery	5 10½	11 9	Sunderland	Sunderland	443	—
Trevor Swinburne	6 0	12 12	East Rainton	Sunderland	2	—
Defenders						
Joe Bolton	5 11	11 12	Birtley	Sunderland	39+6	1
Maurice Hepworth	5 9	11 5	Dilston	Sunderland	2	—
Dick Malone	6 0	12 2	Ayr	Ayr U.	not known	
				Sunderland	145+1	1
*Brian Thompson	5 10	11 5	Ashington	Sunderland	—	—
				York C. (on loan)	4+2	—
Richie Pitt	6 1	12 0	Ryhope	Sunderland	125	7
Jack Ashurst	6 0	11 0	Coatbridge	Sunderland	26+4	1
Dave Watson	5 11½	11 7	Nottingham	Notts Co.	22+1	1
(England)				Rotherham	121	19
				Sunderland	137	23
Ron Guthrie	5 10	13 0	Northampton	Newcastle U.	52+3	2
				Sunderland	32	1
*Ray Ellison	5 7¼	11 6	Newcastle	Newcastle U.	5	—
				Sunderland	2	—
Midfield						
Dennis Longhorn	5 11	11 0	Bournemouth	Bournemouth	23+8	1
				Mansfield T.	93+3	5
				Sunderland	12+1	2
Tony Towers	5 8½	11 2½	Manchester	Manchester C.	117+5	10
				Sunderland	8	2
*Danny Hegan	5 8	10 6	Coatbridge	Albion R.	5	—
(N. Ireland)				Ipswich T.	207	34
				W.B.A.	13+1	2
				Wolverhampton W.	49+6	6
				Sunderland	3+3	—
Ian Porterfield	5 11	11 6	Dunfermline	Raith R.	117	17
				Sunderland	184+11	15
Ian Harrison	5 9	11 6	Chester-le-Street	Sunderland	—	—
David Young	5 9¾	10 9	Newcastle	Newcastle U.	41+2	2
				Sunderland	24+8	1
Bobby Kerr	5 4½	9 3	Alexandria	Sunderland	206+8	37
Michael Henderson	5 9	10 8	Gosforth	Sunderland	—	—
Forwards						
Rod Belfitt	5 11	11 11	Doncaster	Leeds U.	58+19	17
				Ipswich T.	40	13
				Everton	14+2	2
				Sunderland	30+1	3
Jim Hamilton				Sunderland	9+8	2
*Ken Henderson	6 0	11 2	Gosforth	Sunderland	—	—
Bill Hughes	5 9	10 2	Coatbridge	Sunderland	190+19	49
*Chris Kent	5 7	10 12	Hebburn	Sunderland	—	—
Robert Mitchell	5 8	10 12	Hebburn	Sunderland	1+1	—
Bobby Park	5 11	9 12	Coatbridge	Sunderland	50+15	4
Matthew Robson	5 11	12 10	Easington	Sunderland	—	—
Graham Southwick	5 11	11 10	London	Sunderland	—	—
Peter Stronach	5 6	12 0	Seaham	Sunderland	—	—
Vic Halom	5 10	10 10	Burton	Charlton Ath.	8+3	—
				Orient	53	12
				Fulham	66+6	22
				Luton T.	57+12	17
				Sunderland	53	23

President: P. E. Holden. *Chairman:* M. Struel.

Vice-Chairman: D. B. G. Wignall.

Directors: E. P. Walters, T. M. Francis, I. C. Pursey, T. C. Wignall, T. Phillips.

Manager: Harry Gregg. *Secretary:* Jim McLaughlin.

Year Formed: About 1900. *Turned Professional:* 1911.

Limited Company: 1912.

Previous Name: Swansea Town until Feb. 1970

Honours: *Football League*, best season in Division 2: 5th, 1925–26. Division 3(S), Champions: 1924–25, 1948–49. Division 4, Promoted: 1969–70 (3rd). *F.A. Cup*, best season, semi-finalists: 1926, 1964. *Football League Cup*, best season: 4th Rd., 1965. **European Competitions:** *European Cup Winners Cup*, 1961–2, 1966–7. *Welsh Cup*, Winners 4 times.

Record Victory: 8-1 v Bristol R., Division 3(S), Apr. 15th, 1922 and v Bradford C., Division 2, Feb. 22nd, 1926.

Record Defeat: 1-8 v Fulham, Division 2, Jan. 22nd, 1938.

Most League Points: 62, Division 3(S), 1948–49.

Most League Goals: 90, Division 2, 1956–57.

Highest League Scorer in Season: Cyril Pearce, 35, Division 2, 1931–32.

Most League Goals in Total Aggregate: Ivor Allchurch, 166, 1949–58, 1965–68.

Most Capped Player: Ivor Allchurch, 42 (68), Wales.

Most League Appearances: Wilfred Milne, 585, 1919–37.

Record Transfer Fee Received: £45,000 from Plymouth Arg. for Barrie Jones, Sept. 1964.

Record Transfer Fee Paid: £26,000 to Nottingham F., for Ron Rees, Jan. 1972.

Managers Since the War: Bill McCandless, Ron Burgess, Trevor Morris, Glyn Davies, Bill Lucas, Roy Bentley.

Address of Supporters Club: Elysium Buildings, High Street, Swansea.

Vetch Field, Swansea. Telephone Swansea 53633. *Ground capacity:* 35,000. *Record attendance:* 32,796 v Arsenal, F.A. Cup 4th Rd., February 17, 1968. *Record receipts:* £9,377 v Arsenal, F.A. Cup, February 17, 1968. *Pitch measurements:* 110 yds × 70 yds.

How to get there: 10 minutes' walk from bus depot. South Wales Transport Co. Ltd. services from High Street General station to Lower Oxford Street.

Match tickets: Tickets can be reserved in advance.

Car parking: Car park 200 yards from the ground in The Kingsway. Side-street parking available.

Entertainments/catering facilities: Disc jockey programme prior to the match. Licensed bar and refreshment kiosk inside the ground.

Club shop: Situated in William Street; sells all types of souvenirs.

Handbooks/programmes: No handbook. Programmes can be obtained from the Secretary by sending remittance and S.A.E.

Extra information: Swansea won promotion from Division Four in 1969–70, losing only four of their 46 League games.

Club Colours: All white.

Change Colours: All red, with white collars.

Club Coaches: Herbie Williams and John Charles.

First Team Trainer: Harry Griffiths.

Club Nickname: 'Swans'.

SWANSEA CITY 1973–74 LEAGUE RECORD

Date	*Venue*	*Opponents*	*Result*	*H/T Score*	*League Pos'n*	*Goalscorers*	*Attendance*
Aug 25	H	Chester	W 2-0	0-0	—	McLaughlin, Screen	2500
Sept 1	A	Rotherham U.	L 0-1	0-1	7		2993
8	H	Gillingham	L 0-3	0-1	19		2144
12	A	Crewe Alex.	D 0-0	0-0	—		1888
15	A	Mansfield T.	L 1-2	0-1	21	Evans, M.	3249
18	H	Northampton T.	D 1-1	1-1	—	McLaughlin	1301
22	H	Colchester U.	W 2-0	1-0	14	Screen, Thomas	1981
29	A	Torquay U.	L 1-3	0-2	19	Curtis	3003
Oct 2	A	Northampton T.	L 0-2	0-0	—		5287
6	H	Scunthorpe U.	L 1-2	0-0	23	Thomas (pen)	1743
13	A	Stockport Co.	W 1-0	1-0	20	Curtis	3100
20	A	Peterborough U.	L 0-3	0-1	22		6686
23	H	Crewe Alex.	W 2-0	1-0	—	Bruton (pen), Evans, M.	1908
27	H	Barnsley	W 2-0	1-0	16	Davies, G., Bruton (pen)	2669
Nov 3	A	Doncaster R.	L 1-3	0-2	16	Davies, G.	1523
10	H	Lincoln C.	W 3-0	2-0	15	Lally, Curtis, Davies, G.	1855
12	A	Darlington	D 1-1	0-1	—	Williams	1822
17	H	Hartlepool	D 0-0	0-0	15		2398
Dec 1	H	Exeter C.	W 2-0	1-0	14	Evans, M., Lally	2046
8	A	Bury	W 2-0	2-0	12	Rees, Screen	3220
22	H	Torquay U.	L 0-1	0-1	12		1889
26	A	Reading	W 2-1	2-0	12	Screen 2	5679
29	A	Gillingham	D 1-1	0-1	12	Screen	9977
Jan 1	H	Rotherham U.	W 4-2	3-2	8	James, Bruton (2 pens), Screen	4961
5	A	Brentford	W 2-0	1-0	6	Rees, Bevan	3500
12	H	Mansfield T.	W 2-0	1-0	5	Bruton (pen), Rees	4196
19	A	Chester	L 0-1	0-1	7		2407
27	H	Workington	W 1-0	1-0	7	Bevan	6712
Feb 3	H	Bradford C.	L 0-1	0-1	7		6377
8	A	Colchester U.	L 0-2	0-1	10		5040
17	H	Stockport Co.	W 3-0	1-0	8	James, Evans, W., Lally	3414
23	A	Scunthorpe U.	D 0-0	0-0	8		2238
Mar 3	H	Reading	W 2-1	0-1	5	Abbott 2	3353
10	A	Barnsley	L 0-1	0-0	8		4540
16	H	Peterborough U.	L 0-2	0-2	9		2536
20	A	Bradford C.	L 1-3	0-1	—	Davies, G.	2271
23	A	Lincoln C.	D 2-2	2-2	10	Curtis, Lally	2353
26	H	Brentford	D 0-0	0-0	—		2148
30	H	Doncaster R.	D 0-0	0-0	9		1855
Apr 3	A	Workington	L 0-1	0-1	—	Murray	1009
6	H	Darlington	D 0-0	0-0	10		1537
13	A	Hartlepool	W 1-0	0-0	9	Bruton	2657
15	H	Newport Co.	D 1-1	0-0	—	Davies, G.	2303
16	A	Newport Co.	L 1-2	1-1	—	Bevan	3108
20	H	Bury	L 0-1	0-1	13		1821
27	A	Exeter C.	L 0-2	0-1	14		2915

Goalscorers

League (45): Screen 7, Bruton 6 (5 pens), Curtis 4, Davies (G.) 5, Lally 4, Evans (M.) 3, Rees 3, Bevan 3, McLaughlin 2, Thomas (G) 2 (1 pen), James 2, Abbott 2, Williams 1, Evans (W) 1,
League Cup (2): Screen, Lally.

League Cup	First Round	Exeter C. (h) (a)	1-1 1-2 (a.e.t.)
F.A. Cup	First Round	Walsall (a)	0-1

Millington	Bevan	Evans, M.	Moore	Bruton	Williams	James	Lally	McLaughlin	Screen	Bartley	Evans, W.	Curtis	Lenihan	Jones	Rees	Davies, G.	Thomas G.	Balac	Davies, D. J.	Rimmer	Abbott	Davies, D.	Thomas, S.
1	2	3	4	5	6	7	8	9	10	11													
1	2	3	4	5	12	7*	6	9	10	11	8												
1	2	3	4	5	9*		8	12		11	10	6	7										
1	2	3	4	5		7	8	12	10		9			6*	11								
1	2	3	4	5		7*	8	12			9			6	11	10							
1	2	3	4	5			8	10		7	9			6*	11		12						
1	2	3	4	5			8	9	10	11		7					6						
1	2	3	4	5	12		8	9	10	11*		7					6						
1	2		4	5	10		8	9	3	11*	12	7					6						
1	2		4	5			11	3	8		10*	7	12	9			6						
	2	3	4	5			7	10	8			9		6			11	1					
	8	2	4	5			7	9	10		12	11		3			6*	1					
	6	3	4	5			8	11	10		2	7				9		1					
	4	3		5			8	11*	10		2	7	12			9		1	6				
	6	3		5*			8	11	10		2	7	12			9			4	1			
	6	3		5			8		10		2	7			11	9			4	1			
	6	3		4	12		8		10		2	7			11	9*			5	1			
	6	3		5			8		10		2	7			11	9*	12		4	1			
	6	3		4			8		10		2	7	9		11				5	1			
	6	3		4		8			10		2	7	9		11				5	1			
	6	3		4	12	9	8		10*		2	7			11				5	1			
	6	3		4		9	8		10		2	7			11				5	1			
	6	3		4	12	9	8		10		2	7			11*				5	1			
	6	3		4		9	8		10		2	7			11				5	1			
	6	3		4		9	8		10		2	7			11				5	1			
	6			4	12	9	8		10		2	7			11				5	1			3*
	6			4	12	9	8		10*		2	7			11		3		5	1			
	6	3		4		9	8		10		2	7			11				6	1			
	6	3		4	12	9	8				2	7			11	10*			5	1			
	6	3		4	12	9	8		10	11	2	7							5*	1			
	6	3		4		9	8		10	11*	2				7				5	1	12		
		2		4	9	8	6				3	7*			11	12			5		10	1	
		3		4	8	9	6				2	7			11				5		10	1	
		3		4	8	9	6				2	7			11				5		10	1	
		3		4	12	9	6		8		2	7			11				5*		10	1	
		3		4	5	8	6			11		7				10	12				9*	1	2
	12	3		4	5	8	6			11*		7				10					9	1	2
1	12	3		4	5	9	6			11	2	7*				8					10		
1	7	3		4	5	10	6*			11	2	12				8					9		
1	6	3		4	5	8	7			11*	2	12				10					9		
1	6	3		4	12	10				11	2	8*				9	7		5				
1	6	3		4	5		8			11	2					9	7				10		
1	6			4	5		7			11	2					9	8				10		3
1	6			4	5	11	8		9		2	7*					12				10		3
1	6	3			12	9*	7					8			11		4		5		10		2
1	6			4	5	9	8				2	7			11*	12					10		3
19	39	39	13	45	15	29	44	12	29	17	37	36	3	6	24	16	11	4	24	17	14	6	7
	+ 2s				+ 12s			+ 3s			+ 2s	+ 2s	+ 3s			+ 2s	+ 4s				+ 1s		

SWANSEA CITY—PLAYERS

Player and position	*Ht.*	*Wt.*	*Birthplace*	*Clubs*	*League Appearances*	*Goals*
Goalkeepers						
Lynn Davies			Skewen	Cardiff C.	18	—
				Swansea C.	3	—
Tony Millington	5 11	11 10	Hawarden	W.B.A.	40	—
(Wales)				C. Palace	16	—
				Peterborough	118	—
				Swansea C.	178	—
Derke Bellotti	6 1	13 0	London	Gillingham 35 Southend U. (on loan) Charlton Ath. 14 Fulham (on loan) — Southend U. 74 Swansea C. —		
Defenders						
Peter Jones	5 7	10 0	Ellesmere Port	Burnley	2	—
				Swansea C.	80	1
Herbie Williams (Wales)	6 0	11 12½	Swansea	Swansea C.	472+23	101
Steven Thomas				Swansea C.	7	—
David Bruton	6 2	14 0	Gloucester	Bristol C.	16+1	—
				Swansea C.	45	6
Micky Evans	6 0	12 6	West Bromwich	Walsall	229+3	7
				Swansea C.	57	4
Paul Bevan	5 11	10 9	Shrewsbury	Shrewsbury T.	67+5	1
				Swansea C.	39+1	3
Wyndham Evans	5 9	12 0	Llanelli	Swansea C.	101+5	6
Midfield						
Pat Lally	5 10	10 9	Paddington	Millwall	1	—
				York C.	64+8	5
				Swansea C.	44	4
Barry Hole	5 11	11 4	Swansea	Cardiff C.	211	16
(Wales)				Blackburn R.	79	13
				Aston Villa	47	6
				Swansea C.	78	3
David J. Davies	6 0	12 2	Port Talbot	Swansea C.	24	—
Geoff Thomas	5 8	11 4	Swansea	Swansea C.	277+13	40
				Manchester U. (on loan)	—	—
Carl Slee	6 0	10 10	Swansea	Swansea C.	111+4	—
Jim McLaughlin	5 9	10 7	Londonderry	Birmingham C.	—	—
(N. Ireland)				Shrewsbury T.	129	56
				Swansea T.	120+3	45
				Peterborough U.	8	2
				Shrewsbury T.	159+14	21
				Swansea C.	20+8	2
John Moore	5 9½	11 4	Liverpool	Everton	—	—
				Stoke C.	12+1	—
				Shrewsbury T.	144	—
				Swansea C.	31	—
David Lamb Davies				Swansea C.	0+1	—
Forwards						
Glen Davies	5 9	10 4½	Swansea	Swansea C.	87+5	12
Alan Curtis			Rhondda	Swansea C.	49+2	4
Danny Bartley	5 8	10 10	Paulton	Bristol C.	93+6	7
				Swansea C.	17	—
Peter Abbott				Manchester U.	—	—
				Swindon T. (on loan)	—	—
				Swansea C.	14+1	2
Ronnie Rees	5 8	10 8	Ystradgynlais	Coventry C.	230	42
(Wales)				W.B.A.	34+2	9
				Nottingham F.	76+9	12
				Swansea C.	79+1	5
Tony Screen	5 9½	11 0	Swansea	Swansea C.	103	7
*Micky Lenihan			Swansea	Swansea C.	9+4	—
Robbie James			Swansea	Swansea C.	30	2
David Roberts	6 0	11 0	Birmingham	Aston Villa	15+1	1
				Shrewsbury T.	224+6	21
				Swansea C.	—	—

SWINDON TOWN

DIV. 3

President: W. H. Castle. *Chairman:* C. J. Green.
Directors: R. Fricker, C. Day, N. Billingham, H. E. Lane
A. W. Done, F. L. Collings, Dr. J. Nicholes, T. Beales, C. Cowley, H. Cowley.
Team Manager: Danny Williams.
Gen. Manager: R. A. Morse.
Secretary: R. J. Jefferies.
P.R.O.: F. Collings (Swindon 27113).

Year Formed: 1881. *Turned Professional:* 1894.

Limited Company: 1894. *Previous Ground:* 1881–96, The Croft.

Honours: *Football League*, best season in Division 2: 5th, 1969–70. Division 3, Runners-up: 1962–63, 1968–69. *F.A. Cup*, best season, semi-finalists: 1910, 1912. *Football League Cup*, best season, Winners: 1968–69. Anglo-Italian Cup, Winners: 1970.

Record Victory: 10-1 v Farnham United Breweries, F.A. Cup, 1st Rd., Nov. 28th, 1925.

Record Defeat: 1-10 v Manchester C., F.A. Cup, 4th Rd. Replay, Jan. 25th, 1930.

Most League Points: 64, Division 3, 1968–69.

Most League Goals: 100, Division 3(S), 1926–27.

Highest League Scorer in Season: Harry Morris, 47, Division 3(S), 1926–27.

Most League Goals in Total Aggregate: Harry Morris, 216, 1926–33.

Most Capped Player: Rod Thomas, 29, Wales.

Most League Appearances: John Trollope, 571, 1960–74.

Record Transfer Fee Received: £150,000 from C. Palace for Don Rogers, Oct. 1972.

Record Transfer Fee Paid: £70,000 to Wolverhampton W. for Peter Eastoe, March 1974.

Managers Since the War: Louis Page, Maurice Lindley, Bert Head, Danny Williams, Fred Ford, Dave Mackay, Les Allen.

Address of Supporters Club: Swindon Town Supporters Club, County Ground, Swindon, Wilts.

Address of Club Shop: Souvenir Shop, Swindon Town F.C., County Ground, Swindon.

County Ground, Swindon, Wiltshire. Telephone Ground Swindon 22118; Training Ground Swindon 6623. *Ground capacity:* 30,000. *Record attendance:* 32,000 v Arsenal F.A,. Cup 3rd Rd., January 15, 1972. *Record receipts:* £12,594 v Arsenal, F.A. Cup 3rd Rd., January 15, 1972. *Pitch measurements:* 117 yds × 78 yds.

How to get there: Both Swindon bus and railway stations are half a mile from the ground.
Match tickets: One week before the start of the season, tickets are available for every home League match.
Car parking: Corporation car park adjacent to the west end of the ground, off County Road.
Club shop: Postal enquiries welcome. All types of souvenirs are stocked.
Handbooks/programmes: Programmes available by postal application, but not on subscription.
Extra information: Harold Fleming of Swindon Town played 11 times for England before World War I when the club were still a non-League side.
Entertainments/catering facilities: The Members' Club. Rendezvous Club in the North Stand. Refreshment kiosks in all parts of the ground.

Club Colours: Red shirts, white shorts, red and white stockings.
Change Colours: All blue with blue and white stockings.
Club Nickname: 'Robins'.

SWINDON TOWN 1973–74 LEAGUE RECORD

Date	*Venue*	*Opponents*	*Result*	*H/T Score*	*League Pos'n*	*Goalscorers*	*Attendance*
Aug 25	H	Sheffield W.	W 3-1	2-1	—	Moss, Treacy, McGovern	8267
Sept 1	A	Preston N.E.	D 1-1	0-1	7	Treacy	12,034
8	H	W.B.A.	W 1-0	1-0	2	Shaw (og)	11,583
11	H	Bristol C.	L 0-1	0-1	—		13,991
15	A	Notts Co.	L 0-2	0-0	12		9264
18	A	Nottingham F.	L 0-2	0-1	—		11,031
22	H	Millwall	L 1-3	1-1	18	Legg	7756
29	A	Orient	D 0-0	0-0	19		7799
Oct 2	H	Nottingham F.	D 0-0	0-0	—		6353
6	H	Middlesbrough	L 0-1	0-0	20		6787
13	A	Luton T.	L 1-2	1-2	21	Jenkins	10,732
20	H	Oxford U.	W 1-0	1-0	20	Legg	7537
23	A	Bristol C.	L 0-1	0-1	—		14,474
27	A	Portsmouth	L 1-3	0-3	21	Treacy	11,819
Nov 3	H	Carlisle U.	D 2-2	1-2	21	Eastoe 2	6480
10	A	Sunderland	L 1-4	1-1	21	Jenkins	24,636
17	A	Blackpool	L 0-2	0-1	21		7404
24	H	Aston Villa	W 1-0	0-0	21	Moss	8476
Dec 1	A	C. Palace	L 2-4	1-1	21	Eastoe, Syrett	17,881
8	H	Fulham	D 1-1	0-1	21	Eastoe	5568
15	A	Bolton W.	L 0-2	0-1	21		8846
22	H	Orient	D 2-2	1-1	21	Syrett, Moss	5718
26	A	Cardiff C.	L 1-2	0-2	21	Syrett	10,071
29	A	W.B.A.	L 0-2	0-1	21		14,555
Jan 1	H	Preston N.E.	W 3-1	1-1	21	Eastoe, Butler, Moss	8299
19	A	Sheffield W.	L 1-2	1-1	22	Eastoe	11,944
26	H	Hull	D 1-1	0-0	21	Eastoe	4398
Feb 3	H	Bolton W.	D 2-2	2-0	22	Clarke, Hubbard	8835
16	A	Millwall	L 0-3	0-1	22		6725
19	H	Notts Co.	L 1-4	1-2	—	Moss	3254
23	A	Middlesbrough	L 1-2	0-1	22	Compton	25,194
26	H	Luton T.	L 0-2	0-2	—		2600
Mar 2	H	Cardiff C.	D 1-1	0-1	22	Compton	5126
9	H	Portsmouth	L 1-2	0-2	22	McLaughlin	5364
17	A	Oxford U.	D 1-1	0-0	22	Moss	9554
23	H	Sunderland	L 0-2	0-2	22		6178
30	A	Carlisle U.	L 1-5	0-2	22	Syrett	6544
Apr 6	A	Aston Villa	D 1-1	0-0	22	Eastoe	20,709
13	H	Blackpool	W 1-0	1-0	22	Jenkins	4655
15	A	Hull C.	W 1-0	0-0	—	Clarke	5348
20	A	Fulham	L 1-4	1-1	22	Syrett	7808
27	H	C. Palace	L 0-1	0-0	22		11,964

Goalscorers

League (36): Eastoe 8, Moss 6, Syrett 5, Treacy 3, Jenkins 3, Legg 2, Clarke 2, Compton 2, McGovern 1, Butler 1, Hubbard 1, McLaughlin 1, Own Goal 1.
League Cup (5): Legg 2, Treacy, Moss, McGovern.
F.A. Cup (3): Jenkins, Moss, Trollope.

League Cup	First Round	Newport Co. (h)	3-3
		(a)	2-1
	Second Round	Chesterfield (a)	0-1
F.A. Cup	Third Round	Portsmouth (a)	3-3
	Second Round	Chesterfield (a)	0-1
		(h)	0-1

Allan	Thomas	Trollope	Hubbard	Burrows	Butler	Moss	McGovern	Treacy	Legg	Jenkins	Syrett	Stroud	Bunkell	Collins	Porter	Potter	Dixon	Gabriel	Eastoe	Clarke	Sperti	McLaughlin	Munks	Spratley	Compton	Flocca
1	2	3	4	5	6	7	8	9	10	11																
1	2*	3	6	5	4	7	8	9	10	11	12															
1		3	4*	5	2	7	8	9	10	11	12	6														
1	2	3		5	6	7	8*	9	10	11		4	12													
1	2	3		5	6	7*	8	9	10	11		4		12												
1	2	3		5	6	7		9	8*	11	10	4			12											
1	2	3		5	4	7	8	9*	10	11	12					6										
1	2	3		5	4	7		9	10	11					8	6										
1	2	3		5	4	7*		9	12	11				10	8	6										
1	2	3		5	4	7		9		11	12		8	10		6*										
1	3	2		5	6	7	8	9	10	11		4														
1	2	3*		5	4	7	8	9	10	11		6		12												
1	2			5	3	7	8	9	10	11		6		12			4*									
1	2			5	3	7	8	9		11	10					6		4								
1	2			5	4	7	8			11	10	3						6	9*	12						
1				5	3		8*	9		11	10	7				4	2	6		12						
1				5	3	7	9			11	8				10	6		4			2					
1		3	7	5	2	10	12			11	8					6		4*		9						
1		3	4	5	2	10				11	7					6		8	9							
1		3	4	5	2	7	10			11	8					6			9							
1		3	4	5	2	7	8*			11	10				6	12			9							
1		3	7	5	4	12				11*	8					6			9			2	10			
1		3	8	5	10	7				11	12					6*			9			2	4			
1		3	8	5	6					7	10	12			11*				9			2	4			
1		3		5	8	7				11	10	6					2		9				4			
1		3	7	5	8	10				11		6					2		9				4			
1		3	7		8	10				11*	12	6				5	2		9				4			
		3	8	5	11	7										6	2		9	10			4	1		
1		3	7		11	8					10	6				5				9		2	4			
1		3	8*	5		7				11		4		12		6	10			9		2				
		3			6	8				11	9	4*				5	10			12		2		1	7	
		3		5	4	7				11							8			10		2	6	1	9	
		3			4	10	8		12	11	9*					6						2	5	1	7	
		3			4	7			12	11	10					5	8					2	6	1	9*	
		3			10	7	8*			11	12					5	2		9			4	6	1		
		3			10	7				11						5	2		9	8		4	6	1		
1		3			10	7	12				8	6				5	2		9	11*		4				
1		3	6		10	7				11	8					5			9			2	4			
1		3	4			7				11						5	8		10	9		2	6			
1		3	4			7	11									5	10		9	8		2	6			
1		3*	4			7	12				11					5	2		9	8			6			10
1			4	5		7	11				10						3		9	8		2	6			
35	14	36	20	30	37	39	19	15	11	36	20	16	1	2	5	26	17	6	19	11	1	16	18	7	4	1
						+ 1s	+ 3s		+ 3s		+ 7s	+ 1s	+ 1s	+ 4s	+ 1s	+ 1s				+ 3s						

SWINDON TOWN—PLAYERS

Player and position	*Ht.*	*Wt.*	*Birthplace*	*Clubs*	*League*	
					Appearances	*Goals*
Goalkeepers						
*Steve Newman	5 9	11 2	Swindon	Swindon T.	—	—
Jimmy Allan	5 11	11 7	Inverness	Swindon T.	55	—
*Alan Spratley	5 9	11 0	London	Q.P.R.	29+1	—
				Swindon T.	7	—
Defenders						
Wilf Dixon	5 8	10 6	London	Arsenal	—	—
				Reading	150+3	—
				Colchester U.	—	—
				Swindon T.	17	—
John McLaughlin	510	10 12	Edmonton	Colchester U.	66	2
				Swindon T.	16	1
John Trollope	5 10	11 13	Wroughton	Swindon T.	570+1	17
Joe Butler	5 7¾	11 0	Newcastle	Newcastle U.	3	—
				Swindon T.	313+2	14
Ron Potter	5 10	10 9	Wolverhampton	W.B.A.	8+1	—
				Swindon T.	72+1	—
*Francesco Sperti			Italy	Swindon T.	1	—
Glyn Broom	6 0	12 9	Bath	Swindon T.	—	—
*Steve Scarrott	5 7	12 7	Cheltenham	Swindon T.	—	—
Midfield						
Frank Burrows	6 1	12 8	Larkhall	Raith R.	not known	
				Scunthorpe	106	4
				Swindon T.	221	5
				Mansfield T. (on loan)	6	—
David Munks	5 10	11 10	Sheffield	Sheffield U.	108+4	1
				Portsmouth	132+5	2
				Swindon T.	18	—
Kenneth Stroud	5 11	12 0	London	Swindon T.	23+2	—
Terry Hubbard	5 9	10 12	Sebastopol	Swindon T.	49+1	1
*Steve Walkley	5 5	10 2	Frome	Swindon T.	—	—
Andy Young	6 1	11 13	Swindon	Swindon T.	—	—
Forwards						
*Michael Collins	5 10	11 0	Johannesburg	Wolverhampton W.	—	—
				Swindon T.	2+4	—
*Richard Legg	5 11	11 0	Chippenham	Swindon T.	13+7	3
Dave Moss	5 9	11 7	Witney	Swindon T.	52+9	10
Peter Eastoe	5 9¾	11 3	Tamworth	Wolverhampton W.	4+2	—
				Swindon T.	19	8
*Chris Porter	5 10½	11 8	North Petherton	Swindon T.	33+3	4
Ray Clarke	5 11	11 0	Hackney	Tottenham H.	0+1	—
				Swindon T.	11+3	2
Tom Jenkins	5 9	10 8	London	Orient	1	—
				Reading	21	5
				Southampton	84	4
				Swindon T.	50+2	3
Michael McGovern	5 10	10 10	Hayes	Q.P.R.	10+2	
				Watford (on loan)	4	—
				Swindon T.	27+4	2
Dave Syrett	5 11	11 13	Salisbury	Swindon T.	20+7	5
*Charles Tuson				Swindon T.	—	—
*Trevor Tinson			Chippenham	Swindon T.	—	—
*Paul Fiocca			Italy	Swindon T.	1	—
*Roy Compton			London	Swindon T.	4	2

Chairman: A. J. Boyce.
Vice-Chairman: A. F. Cavanna.

Directors: C. W. S. Williams, H. G. Lidstone, J. H. Perry, M. C. Spedding, J. Hudson, Lt.-Col. W. J. Elliot, M.B.E., F.C.I.S.

Manager: Malcolm Musgrove. *Secretary:* C. F. Smith.

Coach: Mike Hughes.

Year Formed: 1898. *Turned Professional:* 1921.

Limited Company: 1921.

Previous Name: 1910, Torquay Town; 1921, Torquay United.

Previous Grounds: 1898, Teignmouth Road; 1901, Torquay Recreation Ground; 1905, Cricket Field Road; 1907, Torquay Cricket Ground; 1910, Plainmoor.

Honours: *Football League*, best season in Division 3: 4th, 1967–68. Division 3(S), Runners-up: 1956–57. Division 4, Promoted: 1959–60, 1965–66. *F.A. Cup*, best season: 4th Rd., 1949, 1955, 1971. *Football League Cup*, never past 3rd Rd.

Record Victory: 9-0 v Swindon T., Division 3(S), March 8th, 1952.

Record Defeat: 2-10 v Fulham, Division 3(S), Sept. 7th, 1931 and v Luton T., Division 3(S), Sept. 2nd, 1933.

Most League Points: 60, Division 4, 1959–60.

Most League Goals: 89, Div. 3(S), 1956–57.

Highest League Scorer in Season: Sammy Collins, 40, Division 3(S), 1955–56.

Most League Goals in Total Aggregate: Sammy Collins, 204, 1948–58.

Most Capped Player: None.

Most League Appearances: Dennis Lewis, 443, 1947–59.

Record Transfer Fee Received: £20,000 from Bournemouth for Tommy Mitchinson, Dec. 1971.

Record Transfer Fee Paid: £15,000 to Leicester C. for David Tearse, Nov. 1971.

Managers Since the War: Jack Butler, John McNeil, Bob John, Alex Massie, Eric Webber, Frank O'Farrell, Allan Brown, Jack Edwards.

Address of Supporters Association: Plainmoor, Torquay, Devon.

Address of Club Shop: The Gull Shop, Torquay United Supporters Association, Plainmoor, Torquay, Devon.

Plainmoor Ground, Torquay, Devon. TQ1 3P3. Telephone Torquay 38666–7 (STD code 0803). *Ground capacity:* 22,000. *Record attendance:* 21,908 v Huddersfield T., F.A. Cup 4th Rd., January 29, 1955. *Record receipts:* £10,326 v Tottenham H., F.L. Cup, 3rd Rd., October 6, 1971. *Pitch measurements:* 112 yds × 74 yds.

How to get there: Train to Torquay railway station. Bus 30 runs every 12 minutes from the station to the ground.

Match tickets: Stand seats available a fortnight before the match. Postal applications accepted provided correct remittance and S.A.E. are enclosed.

Car parking: Some street parking. Coaches park at Lymington Road coach station.

Entertainments/catering facilities: The Gull Club—a match-day venue luxury club—membership 50p (48 hours notice required for membership). Supporters' social club open all week—membership 15p (48 hours notice required for membership).

Club shop: Sells all types of souvenirs.

Handbooks/programmes: For programmes contact the club shop.

Extra information: Running commentaries of home matches to local hospitals. Twelve free seats supplied to members of the local Rehabilitation Centre of the Royal National Institute for the Blind who can listen to the hospital commentary while experiencing the match atmosphere.

Club Colours: All white with blue/yellow stripes on shorts.

Change Colours: Yellow shirts, blue shorts, white socks with blue/yellow rings.

Club Captain: Mal Lucas. *Club Nickname:* 'The Gulls'.

TORQUAY UNITED 1973–74 LEAGUE RECORD

Date	*Venue*	*Opponents*	*Result*	*H/T Score*	*League Pos'n*	*Goalscorers*	*Attendance*
Aug 25	A	Bury	L 0-4	0-3	—		2946
Sept 1	H	Lincoln C.	W 2-1	0-1	20	Boulton 2	2654
7	A	Doncaster R.	W 1-0	1-0	8	Boulton	3313
10	A	Brentford	D 0-0	0-0	—		5580
15	H	Barnsley	D 1-1	1-1	9	Stuckey	3468
19	H	Colchester U.	L 0-4	0-3	—		3428
22	A	Peterborough U.	D 1-1	0-0	11	Morrall	7670
29	H	Swansea C.	W 3-1	2-0	9	Rowles, Myers, Harrison	3003
Oct 2	A	Colchester U.	D 2-2	2-1	—	Myers, Morrall	5291
5	A	Northampton T.	D 0-0	0-0	9		6640
13	H	Crewe Alex.	W 2-1	1-0	9	Boulton 2	3095
20	H	Workington	W 3-0	2-0	7	Sandercock, K., Rowles, Morrall	3262
24	H	Brentford	W 3-0	2-0	—	Jackson, Sandercock, K., Boulton	4284
27	A	Mansfield T.	L 1-2	1-0	8	Stuckey	3924
Nov 3	H	Bradford C.	W 1-0	1-0	6	Twitchin	4093
10	A	Gillingham	L 1-2	0-2	8	Stocks	6201
13	A	Rotherham U.	L 0-1	0-0	—		2965
17	H	Scunthorpe U.	D 1-1	0-0	9	Rowles	3064
Dec 1	H	Stockport Co.	D 2-2	2-0	8	Rowles 2	2336
8	A	Chester	D 1-1	0-1	8	Jackson	1557
15	H	Newport Co.	W 3-2	3-0	4	Fairbrother, Rowles, Myers	2505
22	A	Swansea C.	W 1-0	1-0	4	Fairbrother	1889
26	H	Exeter C.	D 0-0	0-0	4		9107
29	H	Doncaster R.	W 3-0	2-0	4	Fairbrother, Sandercock, P. (pen), Morrall	3338
Jan 1	A	Lincoln C.	L 0-3	0-1	4		5139
5	H	Darlington	D 0-0	0-0	4		3364
12	A	Barnsley	L 0-1	0-0	4		4883
19	H	Bury	L 1-2	0-1	5	Harrison	3094
26	A	Hartlepool	D 0-0	0-0	5		2941
27	A	Darlington	D 0-0	0-0	5		3054
Feb 3	A	Newport Co.	D 2-2	1-1	5	Harrison, Rowles	3480
17	A	Crewe Alex.	D 0-0	0-0	6		2336
24	H	Northampton T.	W 1-0	1-0	5	Rowles	4186
Mar 2	A	Exeter C.	L 2-4	1-2	7	Harrison, Boulton	5928
10	H	Mansfield T.	W 4-0	2-0	6	Tearse 2, Morrall, Boulton	2702
17	A	Workington	L 1-3	0-2	6	Tearse	1262
23	H	Gillingham	L 0-1	0-0	8		2748
30	A	Bradford C.	L 1-2	1-2	13	Sandercock, K.	2818
Apr 3	H	Hartlepool	L 0-2	0-2	—		1898
6	H	Rotherham U.	W 3-0	2-0	11	Tearse 2, Rowles	2022
12	A	Reading	L 0-4	0-2	—		4267
13	A	Scunthorpe U.	D 0-0	0-0	13		2370
15	H	Reading	D 1-1	1-1	—	Rowles	3265
20	H	Chester	D 2-2	0-1	14	Tearse 2	2718
26	A	Stockport Co.	L 1-2	1-1	15	Boulton	1476
May 7	H	Peterborough U.	L 1-2	0-1	16	Lee (og)	2551

Goalscorers

League (52): Rowles 10, Boulton 9, Tearse 7, Morrall 5, Harrison 4, Fairbrother 3, Myers 3, Sandercock, K. 3, Jackson 2, Stuckey 2, Sandercock, P. 1, (pen), Stocks 1, Twitchin 1, own goals 1.
F.A. Cup (1): Morrall.

League Cup	First Round	Plymouth Arg. (h)	0-2
F.A. Cup	First Round	Hereford U. (a)	1-3

Mahoney	Twitchin	Sandercock, P.	Sandercock, K.	Boulton	Stocks	Jackson	Rowles	Fairbrother	Myers	Stuckey	Morrall	Harrison	Jones	Kennedy	Lucas	Sheppard	Jopling	Tearse	De Garis	Beattie	Goslin
1	2	3	4	5	6	7	8	9*	10	11	12										
1	2	3	4	9	6	12	8		10*	11	7	5									
1	2	3	4	9	6	7	8*		10	11	12	5									
1	2	3	4	9	6	7		8	10	11		5									
1	2	3	4	9	6	7*		8	10	11	12	5									
1	2	3	4	9	6			8	10	11	7	5									
1	2	3	4	6	5	8		9	10	11*	7		12								
1	2	3	4	9	6		8		7		11	5		10							
1	2	3	4	9	6		8		7		11	5		10							
1	2	3	4	9	6	12	8		7*		11	5		10							
1	2	3	4	9	6	7	8				11	5		10							
1	2	3	4*	9	6	7	8			12	11	5		10							
1	2	3	4	9	6	7	8				11	5		10							
1	2	3	4	8	6	7				11	10	5		9							
1	2	3	4	9	6	7*	8		12		11	5		10							
1	2*	3	4	9	6		8		7		11	5		10	12						
1		3	2	4	6		8	9	7		11	5		10							
1		3	2*	4	6		8	9	7		11	5	12	10							
1		3	2	4	6	8	9		7*		11	5		10	12						
1		3	2	4	6	12	9		7		11	5		10*	8						
		3	2	4	6		9	8	7		11	5		10		1					
		3	2	8	6		10	9	7			5		11	4	1					
1		3	2	4	6		9	8	7		11	5			10						
1		3	2	4	6		9	8	7		11	5		12	10*						
1		3	2	4	6		9	8	7		11	5		10							
1		3	2	4	6		10	9	7*		11	5		12	8						
1	2	3	6	4	5	10	11	9	7		12				8*						
1	2*	3	4	8	6		10		7		11	5	9	12							
1		3		8	6		7		4		11	5		10	2		9				
1		3		4	6	7	9				11	5	12	10*	2		8				
1		3	7	4	6*	12	9				11	5		10	2		8				
1		3	7	4		6	9				11	5		10	2		8				
1		3		4		6	9		7		11	5	12	10	2*		8				
1	12	3		4		6		7*	2		11	5		10			8	9			
1	2	3	7	4			8				11	5		10	6			8			
1	2	3	7	4			8				11	5		10	5*			9	12		
1	2	3	7	4			8				11	5		10	12			9	6*		
1	2	3	4	6		12	8				11	5		10				9	7*		
1	2	3	7	4		5	8				11			10	6			9			
1	3	4	2	5		7	8				11			10	6			9			
1	2	3	7	4		5	8				11			10	6*			9	12		
1	2	3	4	5		11	8		6		12			10				9*	7		
1	2	3	7	4			8				11	5		10				9	6		
1	2	3	7	4		12					11*	5		10				9	6	8	
1		3	7	4		12	8				11	5			2			9	6	10*	
1		3		4		7	8				11	5			2			9	6		10
44	28	46	41	46	31	21	39	15	27	8	39	39	1	32	18	2	6	13	7	2	1
	+ 1s					+ 7s			+ 1s	+ 1s	+ 5s		+ 4s	+ 3s	+ 3s				+ 2s		

TORQUAY UNITED

Player and position	*Ht.*	*Wt.*	*Birthplace*	*Clubs*	*League Appearances*	*Goals*
Goalkeepers						
Mike Mahoney	5 11	11 10	Bristol	Bristol C.	4	—
				Torquay U.	121	—
Defenders						
Clinton Boulton	5 10	11 3	Stoke	Port Vale	244	11
				Torquay U.	97+1	18
Phil Sandercock	5 10	11 0	Hollymouth	Torquay U.	85+6	1
David Stocks	5 11	11 13	Dulwich	Charlton Ath.	26	—
				Gillingham	45	—
				Bournemouth	221	2
				Torquay U.	98	2
Ken Sandercock	5 5	10 12	Plymouth	Torquay U.	34+5	1
				Leicester C.	5+4	—
				Torquay U.	106+1	5
Derek Harrison	6 0	11 8	Leicester	Leicester C.	—	—
				Torquay U.	106+3	—
Ian Twitchin	5 6	10 0	Teignmouth	Torquay U.	105+15	3
Graham Parker	5 7	10 5	Coventry	Aston Villa	16+1	1
				Rotherham U.	3	—
				Lincoln C.	4+1	—
				Exeter C.	180+2	12
				Torquay U.	—	—
Midfield						
Eddie Rowles	5 9	11 2	Gosport	Bournemouth	58+8	12
				York C.	61+6	14
				Torquay U.	39	10
Jim De Garis	5 10	11 2	Worcester	Arsenal	—	—
				Bournemouth	8+4	—
				Torquay U.	7+2	—
*Malcolm Lucas (Wales)	5 6½	11 7	Bradley	Orient	156	6
				Norwich C.	180+3	8
				Torquay U.	118+4	3
Richard Goslin				Torquay U.	1	—
Forwards						
*John Fairbrother	5 9	11 8	Cricklewood	Watford	39	19
				Worcester C.	(Southern League)	
				Peterborough U.	69+3	35
				Northampton T.	135+5	56
				Mansfield T.	83+2	35
				Torquay U.	15	3
*Cliff Jackson	5 10	12 0	Swindon	Swindon T.	91	28
				Plymouth Arg.	72	19
				C. Palace	100+6	26
				Torquay U.	114+14	13
Cliff Myers	5 10	10 10	London	Charlton Ath.	15+2	2
				Yeovil T.	(Southern League)	
				Torquay U.	27+1	3
David Kennedy	5 7	10 4	Birkenhead	Tranmere R.	16+1	—
				Chester	79+9	9
				Torquay U.	32+3	—
David Tearse	6 0	12 0	Newcastle	Leicester C.	7+1	1
				Torquay U.	58	17
Steve Morrall	5 9	11 0	Torquay	Torquay U.	62+14	7

Chairman: S. A. Wale.

Directors: C. F. Cox (*Vice-Chairman*), A. Richardson, H. G. S. Groves, G. A. Richardson.

Manager: Bill Nicholson. *Secretary:* G. W. Jones.

Asst. Manager: Eddie Baily.

Year Formed: 1882. *Turned Professional:* 1895.

Limited Company: 1898.

Previous Grounds: 1882, Tottenham Marshes; 1885, Northumberland Park; 1898, White Hart Lane.

Previous Name: 1882–85, Hotspur Football Club.

Honours: *Football League*, Division 1, Champions: 1950–51, 1960–61; Runners-up: 1921–22, 1951–52, 1956–57, 1962–63. Division 2, Champions: 1919–20, 1949–50; Runners-up: 1908–09, 1932–33. *F.A. Cup*, Winners: 1901 (as non-league club), 1921, 1961, 1962, 1967. *Football League Cup*, Winners: 1970–71, 1972–73.

European Competitions: *European Cup:* 1961–62 (semi-finalists). *European Cup Winners Cup:* 1962–63 (winners), 1963–64, 1967–68. *UEFA Cup:* 1971–72 (winners) 1972–73 (semi-finalists), 1973–74 (finalists).

Record Victory: 13-2 v Crewe Alex, F.A. Cup, 4th Rd. Replay, Feb. 3rd, 1960.

Record Defeat: 2-7 v Liverpool, Division 1, Oct. 31st, 1914; v Newcastle U., Division 1, Sept. 1st, 1951; v Blackburn R., Division 1, Sept. 7th, 1963, and v Burnley, Division 1, Apr. 22nd, 1964.

Most League Points: 70, Division 2, 1919–20.

Most League Goals: 115, Division 1, 1960–61.

Highest League Scorer in Season: Jimmy Greaves, 37, Division 1, 1962–63.

Most League Appearances: Ted Ditchburn, 418, (+34 F.A. Cup-ties) 1946–59.

Most Capped Player: Danny Blanchflower, 46 (56), N. Ireland.

Most League Goals in Total Aggregate: Jimmy Greaves, 220, 1961–70.

Record Transfer Fee Received: £70,000 for Terry Venables from Q.P.R., June 1969.

Record Transfer Fee Paid: £200,000 to West Ham U. for Martin Peters, Mar. 1970.

Managers Since the War: Joe Hulme, Arthur Rowe, Jimmy Anderson.

Address of Supporters Club: 744 High Road, N.17.

748 High Rd., Tottenham, N.17. Telephone 01 808 2046. *Ground capacity:* 56,000. *Record attendance:* 75,038 v Sunderland, F.A. Cup 6th Rd., March 5, 1938. *Record receipts:* £48,000 v Wolverhampton W., UEFA Cup, May 17, 1972. *Pitch measurements:* 110 yds × 73 yds.

How to get there: Underground to Manor House (Piccadilly line) or Seven Sisters (Victoria line). From Manor House, buses 279, 259; from Seven Sisters 127, 149, 171, 243, 259, 123, 279. White Hart Lane station is three minutes walk from the ground and is served by trains from Liverpool St.
Match tickets: For League matches, seats can be booked not earlier than 21 days before the match. At the Park Lane and Paxton Road ends, there are seats available at the turnstiles.

Car parking: No street parking within a ¼ mile radius of the ground.

Entertainments/catering facilities: Hot food available at snack and chicken bars in the ground.

Club shop: There is a shop 50 yards from the ground, and a kiosk at the East End which stocks over 400 items.

Handbooks/programmes: Programmes available on subscription to shop.

Extra information: Supporters' Club with a present membership of over 7,000 is open to new members; information from the Secretary, Mr. John Harris. (Tel: 808-7430).

Club Colours: White shirts, blue shorts, white stockings.
Change Colours: Yellow shirts, white shorts and stockings.
Club Captain: Martin Peters.
First Team Trainer: John Wallis.
Club Nickname: 'Spurs'.

TOTTENHAM HOTSPUR 1973–74 LEAGUE RECORD

Date	*Venue*	*Opponents*	*Result*	*H/T Score*	*League Pos'n*	*Goalscorers*	*Attendance*
Aug 25	A	Coventry C.	L 0-1	0-1	—		24,712
28	A	Birmingham C.	W 2-1	1-0	—	Peters 2	37,754
Sept 1	H	Leeds U.	L 0-3	0-3	19		42,801
5	H	Burnley	L 2-3	2-1	—	Knowles, Chivers	25,543
8	A	West Ham U.	W 1-0	0-0	15	Chivers	30,888
11	A	Burnley	D 2-2	1-2	—	Holder, Peters	25,078
15	H	Sheffield U.	L 1-2	0-1	17	Chivers	26,350
22	A	Liverpool	L 2-3	1-1	18	Peters, Chivers	42,901
29	H	Derby Co.	W 1-0	1-0	18	Coates	30,408
Oct 6	A	Ipswich T.	D 0-0	0-0	18		23,903
13	H	Arsenal	W 2-0	0-0	15	Gilzean, Chivers	41,856
20	A	Norwich C.	D 1-1	1-0	15	Gilzean	25,032
27	H	Newcastle U.	L 0-2	0-0	15		31,259
Nov 3	A	Everton	D 1-1	1-1	15	Perryman	37,827
10	H	Manchester U.	W 2-1	2-1	14	Chivers, Knowles	42,756
17	A	Southampton	D 1-1	1-0	13	Chivers	22,827
24	H	Wolverhampton W.	L 1-3	1-2	16	Chivers (pen)	23,541
Dec 1	A	Leicester C.	L 0-3	0-2	16		22,088
8	H	Stoke C.	W 2-1	0-0	15	Evans, Pratt	14,034
15	H	Manchester C.	L 0-2	0-1	16		17,066
22	A	Derby Co.	L 0-2	0-1	17		23,672
26	H	Q.P.R.	D 0-0	0-0	16		30,762
29	H	West Ham U.	W 2-0	0-0	15	Pratt, Chivers	33,176
Jan 1	A	Leeds U.	D 1-1	0-1	16	McGrath	46,545
12	A	Sheffield U.	D 2-2	0-0	16	Coates, McGrath	20,368
19	H	Coventry C.	W 2-1	2-0	16	Peters 2	20,985
Feb 2	A	Manchester C.	D 0-0	0-0	17		24,652
6	H	Birmingham C.	W 4-2	1-1	—	Chivers 3, Dillon	14,345
16	A	Arsenal	W 1-0	1-0	11	McGrath	38,804
23	H	Ipswich T.	D 1-1	0-1	12	Pratt	26,289
Mar 2	A	Q.P.R.	L 1-3	1-2	12	Chivers (pen)	25,775
16	H	Norwich C.	D 0-0	0-0	16		18,466
23	A	Manchester U.	W 1-0	0-0	11	Coates	36,278
30	H	Everton	L 0-2	0-2	13		19,849
Apr 3	H	Chelsea	L 1-2	1-0	—	Evans	23,646
6	A	Wolverhampton W.	D 1-1	0-0	16	McGrath	24,073
13	H	Southampton	W 3-1	2-1	15	Chivers 2, Pratt	21,456
15	A	Chelsea	D 0-0	0-0	—		26,258
20	A	Stoke C.	L 0-1	0-1	16		20,189
27	H	Leicester C.	W 1-0	0-0	13	Chivers	20,110
May 8	H	Liverpool	D 1-1	0-0	—	McGrath	24,618
11	A	Newcastle U.	W 2-0	0-0	—	Chivers, Gilzean	20,000

Goalscorers

League (45): Chivers 17 (2 pens), Peters 6, McGrath 5, Pratt 4, Coates 3, Gilzean 3, Knowles 2, Evans 2, Holder 1, Perryman 1, Dillon 1.

League Cup	Second Round	Q.P.R. (a)	0-1
F.A. Cup	Third Round	Leicester C. (a)	0-1

Jennings	Evans	Knowles	Coates	Dillon	Beal	Gilzean	Perryman	Chivers	Peters	Neighbour	Holder	Pratt	Kinnear	England	Daines	McGrath	Naylor	McNab	Lee	Osgood
1	2	3	4	5	6	7	8	9	10	11*	12									
1	2	3	4	5	6	11	8	9	10	7										
1	2	3	4	5	6	7	8	9	10	11										
1	2	3	11	5	6	7	8	9	10			4								
1	2	3	4	5	6	7*	8	9	10	11			12							
1	2	3	4	5	6		8	9	10	11*	7		12							
1	2	3	4	5	6	7	8	9	10	11										
1	2	3			6	7*	8	9	10		11	4	12	5						
	2	3	11		6	7	8	9	10			4		5	1					
	2	3	11		6	7	8	9	10			4		5	1					
	2	3			6	7	8	9	10			4		5	1	11				
	2	3	11			7*	8	9	10			4		5	1	12	6			
	2	3	11		6	7	8		10	12		4		5	1	9*				
1	2	3	11		6	7	8		10			4		5			9			
1	2	3			6	12	8	9*	10			4		5		11	7			
1	2	3	11		6		8	9	10			4		5		7				
1	2	3	11		6	7	8	9	10			4*		5		12				
1	2	3	11		6		8	9	10			4		5			7			
1	2	3*	11		6		8	9		10		4		5		7	12			
1	2		11		6	12	8	9	10			4*		5		7	3			
1	2		11		6	7	8	9	10			4		5			3			
1	2		11		6	7	8	12	10			4		5		9*	3			
1	2		11*		6	7	8	9	10			4		5		12	3			
1	2			7	6		8	9	10	12		4		5		11	3*			
1	2		11*	12	6		8	9	10			4		5		7	3			
1	2		11		6		8	9	10	12		4*		5		7	3			
1	2		11		6		8	9	10			4		5		7	3			
1	2		11	12	6		8	9	10*			4		5		7	3			
1	2		11		6	10	8	9				4		5		7	3			
1	2		11		6		8	9	10			4		5		7	3			
1	2		11*	5	6	12	8	9	10			4				7	3			
1	2		11	12	6		8	9	10			4		5		7*	3			
1	2		11		6		8	9	10			4		5		7	3			
1	2		11		6	12	8	9	10			4		5*		7	3			
1	2		11	5	6	10		9				4	8			7	3*	12		
1	2		11*		6			9	10	8		4	12	5		7	3			
1	2				6	11	8	9		7	10	4		5			3			
1	2			11	6		8	9		7	10	4		5			3			
1			7	10	6		8	9		11	12	4*	2	5			3			
1			11		6		8	9	10		4		2	5		7	3			
1	2		11		6		8	9	10			4		5		7	3			
	2	3	11	8	6*	7		9				4		5			10		1	12
36	40	20	36	13	41	21	39	39	35	11	5	35	3	33	5	22	27		1	
				+ 3s		+ 4s		+ 1s		+ 3s	+ 2s		+ 4s			+ 3s	+ 1s	+ 1s		+ 1s

TOTTENHAM HOTSPUR—PLAYERS

Player and position	*Ht.*	*Wt.*	*Birthplace*	*Clubs*	*League Appearances*	*League Goals*
Goalkeepers						
Barry Daines	5 11½	11 8	Whitham	Tottenham H.	8	—
Pat Jennings	6 0	12 6	Newry,	Watford	48	—
(N. Ireland)			Co. Down	Tottenham H.	368	—
Terry Lee	5 11	11 0	Stepney	Tottenham H.	1	—
Defenders						
Phil Beal	5 10	11 9	Godstone	Tottenham H.	302+3	1
Wayne Cegielski	5 11		Blackwood	Tottenham H.	—	—
Ray Evans	5 10½	12 4	Edmonton	Tottenham H.	112+3	2
Joe Kinnear (Eire)	5 8½	11 6	Dublin	Tottenham H.	176+6	2
Cyril Knowles	6 0	11 13	Fitzwillian	Middlesbrough	37	—
(England)				Tottenham H.	359+1	10
Mike England	6 2	13 2	Greenfields	Blackburn R.	166	21
(Wales)				Tottenham H.	268	12
Michael Dillon	5 10½	11 8	Highgate	Tottenham H.	21+3	1
Gary Anderson	5 7	10 9	Bow	Tottenham H.	—	—
Roger Gibbins	5 10	11 3	Enfield	Tottenham H.	—	—
Terry Naylor	5 10	11 10	Islington	Tottenham H.	59+4	—
Midfield						
Philip Holder	5 3	10 6	Kilburn	Tottenham H.	9+4	1
Martin Peters	6 0½	11 10½	Plaistow	West Ham U.	302	79
(England)				Tottenham H.	160	42
Ralph Coates	5 7½	11 9½	Hetton-le-Hole	Burnley	213+2	26
(England)				Tottenham	97+3	7
Jimmy Pearce	5 10	11 6	Tottenham	Tottenham H.	108+33	21
Steve Perryman	5 8	10 10	Ealing	Tottenham H.	184	8
John Pratt	5 8¾	10 3	London	Tottenham H.	111+12	11
Keith Osgood	5 11	11 2	Ealing	Tottenham H.	0+1	—
John Margerrison	5 10	12 2	Bushey	Tottenham H.	—	—
Noel Brotherston				Tottenham H.	—	—
Peter Collins	6 1	10 6	Kilburn	Tottenham H.	77+6	4
Andrew Keeley				Tottenham H.	—	—
Ian R. Smith				Tottenham H.	—	—
Forwards						
Martin Chivers	6 1½	12 12½	Southampton	Southampton	173+1	97
(England)				Tottenham H.	213+5	101
Daniel Clapton	5 10	11 9	Hackney	Tottenham H.	—	—
*Alan Gilzean	6 0	12 4	Perth	Dundee	135	111
(Scotland)				Tottenham H.	335+8	94
Chris Jones	5 11		Jersey	Tottenham H.	—	—
*Gary Mabee	5 9	10 12	Oxford	Tottenham H.	—	—
Chris McGrath (N. Ireland)	5 9	10 11	Belfast	Tottenham H.	22+3	5
Jimmy Neighbour	5 7	10 10	Chingford	Tottenham H.	41+11	2
*Joseph Peck	6 1	12 12	London	Tottenham H.	—	—

TRANMERE ROVERS DIV. 3

Chairman: W. A. Bothwell.

Vice-Chairman: H. B. Thomas.

Directors: H. B. Thomas, H. A. Bainbridge, F.C.A., G. A. Gould, J.P., F.C.A., R. Moffat, J.P., G. E. Williams.

Secretary & General Manager: D. W. Russell.

Team Manager: Ron Yeats.

Year Formed: 1883. *Turned Professional:* 1912.

Limited Company: 1920.

Honours: *Football League*, best season in Division 2: 22nd, 1938–39. Division 3(N), Champions: 1937–38. *F.A. Cup*, best season: 5th Rd., 1967–68. *Football League Cup*, best season: 4th Rd., 1961.

Record Victory: 13-4 v Oldham Ath., Division 3(N), Dec. 26th, 1935.

Record Defeat: 1-9 v Tottenham H., F.A. Cup, 3rd Rd. Replay, Jan. 14th, 1953.

Most League Points: 60, Division 4, 1964–65.

Most League Goals: 111, Division 3(N), 1930–31.

Highest League Scorer in Season: Bunny Bell, 35, Division 3(N), 1933–34 (the same player scored 9 v Oldham Ath. Dec. 26th, 1935).

Most League Goals in Total Aggregate: Bunny Bell, 104, 1931–36.

Most Capped Player: J. Brown, 3 (4), Ireland; Albert Gray, 3 (23), Wales.

Most League Appearances: Harold Bell, 595, 1946–64 (including League record of 401 consecutive appearances).

Record Transfer Fee Received: £34,000 from W.B.A. for Jim Cumbes, Aug. 1969.

Record Transfer Fee Paid: £9,000 to Northampton T. for George Hudson, Jan. 1967.

Managers Since the War: Ernie Blackburn, Noel Kelly, Peter Farrell, Walter Galbraith, Dave Russell, Jackie Wright.

Address of Supporters Club: Supporters Assn., Prenton Park, West Birkenhead.

Prenton Park, 14 Prenton Road West, Birkenhead. Telephone 051-608-3677/4194. *Ground capacity:* 25,000. *Record attendance:* 24,424 v Stoke C., F.A. Cup 4th Rd., February 5, 1972. *Record receipts:* £8,982 v Stoke City F.A. Cup 4th Rd., February 5, 1972. *Pitch measurements:* 112 yds × 74 yds.

How to get there: Special buses from railway stations, Hamilton Square and Rock Ferry. Mersey Railway, Liverpool, to Hamilton Square, then buses 80 to 90 or 64.

Match tickets: Seats can be booked in advance.

Car parking: Large car park at the back of the stand.

Entertainments/catering facilities: Snack bars in ground. Social club with bar facilities.

Club shop: Run by Supporters' Association.

Handbooks/programmes: Programmes available on subscription.

Extra information: Tranmere's record victory equals the highest score in a League game; in the 13-4 win over Oldham, cente-forward Bunny Bell scored nine goals.

Club Colours: All white with blue facings, blue shorts and white stockings with blue tops.

Change Colours: Red shirts, white shorts, red and white stockings.

First Team Trainer/Coach: John King.

Club Nickname: 'Rovers'.

TRANMERE ROVERS—PLAYERS

Player and position	*Ht.*	*Wt.*	*Birthplace*	*Clubs*	*League*	
					Appearances	*Goals*
Goalkeepers						
*Tommy Lawrence	5 11	13 12	Dailly	Liverpool	306	—
(Scotland)				Tranmere R.	80	—
Richard Johnson	6 1	12 10	Liverpool	Tranmere R.	50	—
Defenders						
Chris Fagan	6 0	11 7	Liverpool	Liverpool	1	—
				Tranmere R.	77+4	2
Syd Farrimond	5 9½	11 4	Hindley	Bolton W.	363+1	1
				Shrewsbury T.	—	—
				Tranmere R.	132+2	—
Ronnie Moore	6 0		Liverpool	Tranmere R.	46	2
Ben Seddon	6 0		Liverpool	Tranmere R.	1	—
(contract cancelled March 1974)						
Ray Mathias	5 9	11 4	Liverpool	Tranmere R.	234+5	2
Eddie Flood	5 7	10 0	Liverpool	Liverpool	—	—
				Tranmere R.	40+1	1
Ray Pritchard	5 7	11 4	Liverpool	Tranmere R.	13+1	—
				Southport (on loan)	3	—
*Ron Yeats	6 2	14 5	Aberdeen	Dundee U.	95	—
(Scotland)				Liverpool	358+1	13
				Tranmere R.	96+1	5
Leslie Parry	5 11	11 0	Wallasey	Tranmere R.	2+1	—
Midfield						
Steve Peplow	5 8	10 4	Liverpool	Liverpool	2	—
				Swindon T.	37+3	11
				Nottingham F.	3	—
				Mansfield T. (on loan)	4	3
				Tranmere R.	18	2
Roy Sinclair	5 8	11 2	Liverpool	Tranmere R.	130+5	17
				Watford	31+12	3
				Chester (on loan)	5	2
				Tranmere R.	12	—
(contract cancelled Feb. 1974)						
Willie Stevenson	5 11	11 13	Leith	Rangers	73	1
				Liverpool	188	15
				Stoke C.	82+12	5
				Tranmere R.	20	—
(contract cancelled Feb. 1974)						
Tommy Veitch	5 10	11 3	Scotland	Hearts	not known	
				Tranmere R.	54+2	2
Mark Palios	5 8		Birkenhead	Tranmere R.	29+3	7
Forwards						
Paul Crossley	5 7	11 5	Rochdale	Rochdale	17	2
				Preston N.E.	3	—
				Southport	10	2
				Tranmere R.	153+13	27
Russell Allen			Smethwick	Arsenal	—	—
				W.B.A.	—	—
				Cambridge U. (on loan)	—	—
				Tranmere R.	14+6	4
Eddie Loyden	6 0	12 7	Liverpool	Blackpool	2	—
				Carlisle U.	—	—
				Chester	37	22
				Shrewsbury T.	11+1	2
				Barnsley	64+1	23
				Chester	62	26
				Tranmere R.	61	22
(contract cancelled March 1974)						
Stephen Coppell				Tranmere R.	6+3	—
Tommy Young	5 11	12 7	Glasgow	Falkirk	83+9	33
				Tranmere R.	83	17
Barrie Mitchell				Tranmere R.	16	4
John Seasman	5 9	10 7	Liverpool	Tranmere R.	6+2	—
Bobby Tynan	5 10	11 0	Liverpool	Tranmere R.	44+1	5

Chairman: K. E. Wheldon.

Directors: J. A. Harris, S. E. Boler, R. Homden.

Manager:

Secretary and Commercial Manager: H. J. Westmancoat.

Year Formed: 1888.

Turned Professional: 1888.

Limited Company: 1921.

Previous Names: Walsall Swifts (Founded 1877) and Walsall Town (Founded 1879) amalgamated in 1888 and were known as Walsall Town Swifts until 1895.

Honours: *Football League*, best season in Division 2: 6th. 1898–99. Division 4, Champions: 1959–60. Division 3, Runners-up: 1960–61. *F.A. Cup*, best season: 5th Rd., 1939 and last 16, 1888–89. *Football League Cup*, best season: 4th Rd., 1966–67.

Record Victory: 10-0 v Darwen, Division 2, Mar. 4th, 1899.

Record Defeat: 0-12 v Small Heath, Dec. 17th, 1892 and v Darwen, Dec. 26th, 1896, both Division 2.

Most League Points: 65, Division 4, 1959–60.

Most League Goals: 102, Division 4, 1959–60.

Highest League Scorer in Season: Gilbert Alsop, 40, Division 3(N), 1933–34 and 1934–35.

Most League Goals in Total Aggregate: Tony Richards, 184, 1954–63, and Colin Taylor, 184, 1958–72.

Most Capped Player: A. Jones, 3, England.

Most League Appearances: Colin Taylor, 459, 1958–63, 1964–68, 1969–73.

Record Transfer Fee Received: £35,000 from Fulham for Allan Clarke, Mar. 1966.

Record Transfer Fee Paid: £17,000 to Birmingham C. for Trevor Smith, Oct. 1964.

Managers Since the War: Harry Hibbs, Tony McPhee, Brough Fletcher, Major Buckley, John Love, Billy Moore, Alf Wood, Ray Shaw, Ron Lewin, Dick Graham, Billy Moore, John Smith, Ronnie Allen.

Address of Supporters Club: 61 Bradford Street, Walsall, Staffs.

Fellows Park, Walsall. Telephone 0922 22791. *Telegraphic address:* 'Walsall F.C., Walsall', *Ground capacity:* 24,100. *Record attendance:* 25,453 v Newcastle U., Division 2, August 29. 1961. *Record receipts:* £6,077 v Manchester C., League Cup 2nd Rd., Oct. 2 1973. *Pitch measurements:* 113 yds × 73 yds.

How to get there: Corporation specials from Bradford Place. Buses 37 and 38 within walking distance of the ground. Nearest railway stations, Bescot (10 minutes' walk from ground) and Walsall.

Match tickets: Seats can be booked at any time by postal, personal, or telephone application to the secretary's office.

Car parking: Car park in Hillary Street for 200 cars. Side-street parking available.

Entertainments/catering facilities: Saddlers Club at the ground. Four tea bars (one licensed) inside the ground.

Club shop: The Boutique, run by the Supporters' Club, is open on match days.

Handbooks/programmes: Yearly handbook published. Programmes available on subscription.

Extra information: In 1947, Walsall set a Division 3(S) record by winning 8-0 away at Northampton.

Club Colours: White shirts with red facings, red shorts, white stockings.
Change Colour: Blue shirts, black shorts, blue stockings.
Club Captain: Doug Fraser.
Club Nickname: 'Saddlers'.

WALSALL 1973–74 LEAGUE RECORD

Date	*Venue*	*Opponents*	*Result*	*H/T Score*	*League Pos'n*	*Goalscorers*	*Attendance*
Aug 25	A	Wrexham	L 0-2	0-1	—		5379
Sept 1	H	Rochdale	D 0-0	0-0	19		7211
8	A	Aldershot	L 0-1	0-0	23		3544
10	A	York C.	D 1-1	1-0	—	Buckley	3506
15	H	AFC Bournemouth	L 1-2	1-2	23	Wright	5220
17	H	Huddersfield T.	W 3-0	2-0	—	Shinton 3	5491
22	A	Plymouth Arg.	L 1-2	1-2	21	Taylor	7268
29	H	Blackburn R.	W 2-0	1-0	17	Fazackerley (og), Buckley	4896
Oct 9	A	Huddersfield T.	D 2-2	1-0	—	Wright, Birch	4436
13	H	Charlton Ath.	W 4-0	3-0	15	Wright, Buckley 2, Bennett	4800
16	H	York C.	D 0-0	0-0	—		5569
19	A	Southport	D 1-1	1-0	15	Taylor	1939
27	H	Oldham Ath.	D 1-1	1-1	16	Wright	6403
Nov 2	A	Tranmere R.	L 0-3	0-0	18		3502
6	A	Grimsby T.	L 0-1	0-1	—		7689
10	H	Bristol R.	D 0-0	0-0	18		6058
13	H	Brighton & H.A	L 0-1	0-0	—		5116
17	A	Southend U.	L 1-2	1-1	19	Wright	6235
Dec 1	A	Hereford U.	L 1-3	0-2	19	Andrews	7747
8	H	Shrewsbury T.	W 2-0	1-0	19	Buckley (pen), Andrews	3037
22	A	Blackburn R.	W 2-0	1-0	17	Buckley 2	7323
26	H	Cambridge U.	W 3-0	1-0	15	Buckley 2, Shinton	4591
29	H	Aldershot	W 3-2	2-0	13	Andrews, Buckley, Saunders	4330
Jan 1	A	Rochdale	W 1-0	0-0	10	Hanvey (og)	2117
12	A	AFC Bournemouth	L 0-1	0-1	13		8647
20	H	Wrexham	W 3-0	2-0	13	Buckley 2 (1 a pen), Sloan	9035
26	A	Watford	W 3-1	1-0	12	Andrews 2, Shinton	7281
Feb 3	A	Halifax T.	L 1-3	0-2	14	Taylor	3378
10	H	Plymouth Arg.	L 0-4	0-3	15		4926
17	A	Charlton Ath.	W 1-0	0-0	14	Buckley	5748
23	H	Grimsby T.	W 3-1	0-0	11	Buckley 2, Taylor	4071
Mar 3	A	Cambridge U.	D 0-0	0-0	12		4569
9	A	Oldham Ath.	L 1-2	1-1	14	Shinton	9488
17	H	Southport	W 2-0	0-0	11	Buckley, Andrews	4537
19	H	Halifax T.	D 2-2	0-2	—	Sloan, Harrison	3960
23	A	Bristol Rov.	W 2-0	1-0	9	Buckley 2 (1 a pen)	11,370
25	A	Port Vale	D 1-1	1-1	—	Boswell (og)	3659
30	H	Tranmere R.	L 0-1	0-1	12		3752
Apr 2	H	Watford	D 2-2	0-0	—	Robinson, Wright	3799
6	A	Brighton & H.A.	L 1-2	1-1	14	Buckley	10,574
13	H	Southend U.	L 1-2	1-1	16	Taylor	3165
15	H	Chesterfield	W 2-0	1-0	—	Wright, Buckley	3775
17	A	Chesterfield	L 0-1	0-0	—		4883
20	A	Shrewsbury T.	D 0-0	0-0	15		3182
27	H	Hereford U.	W 3-1	3-0	15	Buckley, Taylor 2	4168
30	H	Port Vale	D 0-0	0-0	15		4227

Goalscorers

League (57): Buckley 21 (3 pens), Wright 7, Taylor 7, Shinton 6, Andrews 6, Sloan 2, Birch 1, Bennett 1, Saunders 1, Harrison 1, Robinson 1, Own Goals 3.
League Cup (6): Buckley 3, Shinton 2, Harrison.
F.A. Cup (1): Andrews.

League Cup	First Round	Shrewsbury T. (h)	6-1
	Second Round	Manchester C. (h)	0-0
		(a)	0-0 (a.e.t.)
		(a)	0-4
F.A. Cup	First Round	Swansea C. (h)	1-0
	Second Round	Plymouth Arg. (a)	0-1

Kearns	Fraser	Fry	Saunders	Robinson	Harrison	Wright	Birch	Shinton	Bennett	Buckley	Caswell	Pollock	Taylor	Andrews	Corrigan	Atthey	Young	Sloan	Wharton	Brown	Morgan
1	2	3	4*	5	6	7	8	9	10	11	12										
1	2	3	5	6	4	8	7	9		10	11*	12									
1	2	3		6*	4	12	7	9	5	10	11	8									
1	2	3	12		8*	10	4		5	9	6		7	11							
1	2				8	10	4		5	7	6		12	9*	3	11					
1	8	3			2	10		9	5	11	6		4			7					
1	8	3			2	11		10	5	9	6		4			7					
1	4	3			2	9	6	8	5	11			7			10					
1	8	3	5		2	10	4	9		11	6					7					
1	8	3			2	10		9	5	11			7			6	4				
1	8	3			2	10		9	5	11			7			6	4				
1	8	3			2	10		9	5	11			7			6	4				
1	8	3			2	10	12	9	4	11			7*			5	6				
1	8	3			2	10		9	5	11			4			7	6				
1	8	3		4	2	10			5	11				12		7	6*	9			
1	9	3		6	2	10		12	5	11						7	4	8*			
1	8	3		6	2	9			5	10			12			11	4	7*			
1	8	3	6*	5	2	9	4	7		10	12					11					
1		3	12	5	2*	10	4		6	11			8	9		7					
1		2		5		8	4		6	10			3	9		7			11		
1		3	5	6				10		11			7	9		4		8		2	
1	2	3	5	4				8		10			11	9		6		7*		12	
1	8	3	2	5				10	6	11			7	9		4					
1	7	3	2	4				8	5	10			11	9		6					
1	7*	3	2	4				8	5	10			11	9		6		12			
1		3	2	4				8	5	10			11	9		6		7			
1		3	4	5	2			10		11			8	9		6		7			
1		3	5	4	2			8	12	10			11	9		6*		7			
1		3	2	4	11			8	5	10			12	9		6*		7			
1		3	2	4	6			8	5	10			11	9				7			
1		3	2	4	6			8	5	10			11	9				7			
1		3	2	4	6			8	5	10			11	9				7			
1		3	6	5	2			10		11			8	9		4		7			
1		3	5	4	2					10	7		11	9		6		8			
1		3	2	4	7				5	10			11	9		6		8			
1		3	2	5	10	12			4*	11			8	9		6		7			
1		3	5	4	2	8				10			11	9		6		7			
1		3	5	4	2	9	8			11				10		6		7			
1		3	5	4	6	8				10	2		11	9				7			
1		3	6	5	2	10				11	12		8	9		4		7*			
1	12	3	5		6	8				10	2		11	9		4		7*			
1	2	3	5		6	8				10			11	9		4		7			
1	2		5	4	3	8				10			11	9		6		7			
1	2			5	6		11			10	3		8	9		4		7			
1	2		5	4	8					11	3		10	9		6		7			
		3	5	4	6		11			10			8	9				7		2	1
45	26	42	29	33	39	26	13	26	27	46	12	1	35	30	1	37	8	26	1	2	1
	+ 1s		+ 2s			+ 2s	+ 1s	+ 1s	+ 1s		+ 3s	+ 1s	+ 3s	+ 1s				+ 1s		+ 1s	

WALSALL—PLAYERS

Player and position	*Ht.*	*Wt.*	*Birthplace*	*Clubs*	*League*	
					Appearances	*Goals*
Goalkeepers						
Mick Kearns (Eire)	6 3	13 12	Banbury	Oxford U.	67	—
				Plymouth A. (on loan)	1	—
				Charlton Ath. (on loan)	4	—
				Walsall	45	—
Gerald Morgan				Walsall	1	—
Defenders						
Keith Brown				Walsall	2+1	—
Doug Fraser (Scotland)	5 9	11 4	Eaglesham	Aberdeen	65	—
				W.B.A.	255+1	8
				Nottingham F.	85	3
				Walsall	26+1	—
Roger Fry	5 10	11 7	Southampton	Southampton	23	—
				Walsall	42	—
Colin Harrison	5 10	11 8	Pelsall	Walsall	268+15	26
John Saunders	5 11	10 12	Newport	Newport C.	26+1	—
				Leeds U.	—	—
				Walsall	49+4	2
Dave Robinson	5 11½	12 0	Birmingham	Birmingham C.	110+2	2
				Walsall	45	1
Stanley Bennett	5 11½	12 6	Birmingham	Walsall	347+6	10
Brian Caswell	5 10	10 7	Wednesbury	Walsall	15+4	—
Midfield						
Nicholas Atthey	5 8	11 8	Newcastle-upon-Tyne	Walsall	341+7	8
Alan Birch	5 5	10 2	West Bromwich	Walsall	19+3	1
Forwards						
Alan Buckley	5 5	9 11	Mansfield	Nottingham F.	16+2	1
				Walsall	46	21
Brian Taylor			Gateshead	Coventry C.	—	—
				Walsall	104+6	20
Bernie Wright	5 11	13 0	Liverpool	Walsall	15	2
				Everton	10+1	2
				Walsall	42+2	13
George Andrews	6 0	12 0	Dudley	Cardiff C.	43	21
				Southport	116+2	39
				Shrewsbury T.	123+1	50
				Walsall	39+1	8
David Sloan (N. Ireland)	5 8½	10 7	Lisbourne N. Ireland)	Scunthorpe U.	133+3	42
				Oxford U.	167+9	30
				Walsall	26+1	2

WATFORD DIV. 3

President: His Worship the Mayor, Cr. R. S. Horner.

Chairman: J. Bonser.

Directors: S. A. Lepard, J. Harrowell, E. John, H. M. Stratford, P. G. Wellfair, G. A. Smith.

Team Manager: Mike Keen.

General Manager/Secretary: R. E. Rollett.

Year Formed: 1891. *Turned Professional:* 1897.

Limited Company: 1909.

Previous Grounds: 1899, Cassio Road; 1919, Vicarage Road.

Honours: *Football League*, best season in Division 2: 18th, 1970–71. Division 3, Champions: 1968–69. Promoted from Division 4 1959–60. *F.A. Cup*, best season, semi-finalists: 1970. *Football League Cup*, best season: never past 3rd Rd.

Record Victory: 10-1 v Lowestoft Town, F.A. Cup, 1st Rd., Nov. 27th, 1926.

Record Defeat: 0-10 v Wolverhampton W., F.A. Cup, 1st Rd. Replay, Jan. 13th, 1912.

Most League Points: 64, Division 3, 968–169.

Most League Goals: 92, Division 4, 1959–60.

Highest League Scorer in Season: Cliff Holton, 42, Division 4, 1959–60.

Most League Goals in Total Aggregate: Tom Barnett, 144, 1928–39.

Most Capped Player: F. Hoddinott, 2, Wales; Pat Jennings, 2 (48), Ireland.

Most League Appearances: Duncan Welbourne, 411, 1963–74.

Record Transfer Fee Received: £60,000 from Sheffield U. for Colin Franks, July 1973.

Record Transfer Fee Paid: £40,000 to C. Palace for Ross Jenkins, June 9972.

Managers Since the War: Jack Bray, Eddie Hapgood, Haydn Green, Ron Gray, Len Goulden, Neil McBain, Ron Burgess, Bill McGarry, Ken Furphy, George Kirby.

Address of Supporters Club: Watford F.C. Supporters Club, Vicarage Road, Watford.

Address of Club Shop or Boutique: Same as Football Club.

Vicarage Road Ground, Watford. WD1 8ER. Telephone Watford 21759. *Ground capacity:* 36,500. *Record attendance:* 34,099 v Manchester U., F.A. Cup 4th Rd., February 3, 1969. *Record receipts:* £18,400 v Liverpool, F.A. Cup 6th Rd., February 21, 1970. *Pitch measurements:* 113 yds × 73 yds.

How to get there: Bus 385 from Watford Junction. This and Watford High Street station are both within walking distance of the ground. Trains from London leave Euston station.

Match tickets: Stand seats bookable 10 days before each League match.

Car parking: Parking for season-ticket holders only at the ground, but there are several multi-storey car parks a few minutes away (charge 10p).

Entertainments/catering facilities: Tea kiosks and hot dog stands inside the ground.

Club shops: Four shops on the ground sell all types of souvenirs.

Handbooks/programmes: Handbook produced annually, price 5p, and programmes are available on subscription.

Extra information: In 1968–69 Watford conceded only 34 goals, a record for the Third Division.

Club Colours: Gold shirts, black shorts, gold stockings.
Change Colours: All white.
Club Nickname: 'Hornets'.

WATFORD 1973–74 LEAGUE RECORD

Date	*Venue*	*Opponents*	*Result*	*H/T Score*	*League Pos'n*	*Goalscorers*	*Attendance*
Aug 25	H	Huddersfield T.	D 1-1	0-0	—	Jennings	6246
31	A	Southend U.	W 3-2	1-1	9	Jennings 3	7580
Sept 8	H	Oldham Ath.	L 0-1	0-1	11		6635
12	H	Wrexham	W 2-0	2-0	—	Jennings, Morrissey	5998
15	A	Hereford U.	D 1-1	0-1	9	Lees	8634
19	A	Cambridge U.	L 2-3	0-1	—	Lindsay 2	5090
22	H	York C.	D 1-1	0-1	11	Morrissey	6452
29	A	Brighton & H.A.	W 1-0	1-0	8	Morrissey	7645
Oct 3	H	Cambridge U.	W 3-0	2-0	—	Jennings, Morrissey, Butler	6470
6	H	Bristol R.	D 0-0	0-0	6		10,202
13	A	Chesterfield	L 1-3	0-2	10	Jennings	4912
20	H	Plymouth Arg.	L 0-3	0-1	13		6905
22	A	Wrexham	L 0-1	0-0	—		5055
27	A	AFC Bournemouth	L 0-1	0-0	17		7422
Nov 3	H	Aldershot	W 2-1	1-0	16	Morgan, Morrissey	6284
10	A	Rochdale	W 3-1	0-0	14	Farley, Lindsay 2	1549
12	H	Halifax T.	D 0-0	0-0	—		5358
17	A	Blackburn R.	L 0-5	0-1	16		8850
Dec 8	H	Charlton Ath.	L 1-3	0-3	17	Morrissey	6366
22	H	Brighton & H.A.	W 1-0	1-0	14	Jennings	5909
26	A	Shrewsbury T.	L 2-3	2-2	17	Bond, Jennings	3875
29	A	Oldham Ath.	W 3-0	1-0	14	Morrissey 3 (1 pen)	7153
Jan 1	H	Southend U.	W 1-0	0-0	13	Jennings	8195
5	A	Southport	D 1-1	1-0	11	Jennings	1689
12	H	Hereford U.	W 2-1	0-1	10	Jennings 2	7548
19	A	Huddersfield T.	W 2-1	1-0	10	Morrissey, Jennings	6301
26	H	Walsall	L 1-3	0-1	10	Bond	7281
Feb 2	H	Tranmere R.	W 4-2	2-0	10	Jennings 3, Farley	5454
10	A	York C.	D 2-2	1-0	10	Jenkins, Jennings	7104
16	H	Chesterfield	W 2-1	1-1	7	Markham, Jennings	7683
23	A	Bristol R.	L 0-1	0-0	9		14,069
Mar 2	H	Shrewsbury T.	W 1-0	1-0	8	Scullion (pen)	5866
9	H	AFC Bournemouth	D 1-1	0-1	7	Jennings	7616
16	A	Plymouth Arg.	L 0-2	0-1	8		7336
23	H	Rochdale	W 4-0	2-0	8	Morrissey, Scullion, Jenkins 2	5610
27	H	Southport	W 4-0	1-0	—	Scullion, Farley, Jennings 2	5850
30	A	Aldershot	L 0-1	0-0	8		5596
Apr 2	A	Walsall	D 2-2	0-0	—	Jennings 2	3799
6	A	Halifax T.	D 0-0	0-0	8		1886
8	A	Tranmere R.	L 0-1	0-0	—		3497
13	H	Blackburn R.	D 0-0	0-0	10		7257
16	A	Port Vale	W 2-1	0-1	—	Scullion, Morrissey	3056
20	A	Charlton Ath.	W 3-1	2-0	6	Farley, Scullion, Jennings	4146
24	H	Port Vale	W 2-1	1-1	—	Jenkins, Lees	5883
27	H	Grimsby T.	L 1-2	1-1	8	Jennings	6935
29	A	Grimsby T.	D 2-2	1-1	7	Scullion 2 (1 pen)	8813

Goalscorers

League (64): Jennings 26, Morrissey 12 (1 pen), Scullion 7 (2 pens), Lindsay 4, Farley 4, Jenkins 4, Lees 2, Bond 2, Butler 1, Morgan 1, Markham 1.
League Cup (4): Jennings 3, Keen.
F.A. Cup (1): Morrissey.

League Cup	First Round	Reading (a) (h)	2-2 2-3 (a.e.t.)
F.A. Cup	First Round	Chelmsford (h)	1-0
	Second Round	A.F.C. Bournemouth (h)	0-1

Rankin	Butler	Williams	Keen	Lees	Welbourne	Farley	Morrissey	Jennings	Lindsay	Bond	Woodfield	Craker	McGettigan	Markham	Morgan	Jenkins	Scullion	Walsh	Dalrymple
1	2	3	4	5*	6	7	8	9	10	11	12								
1	2	3	4	5	6	11	9	7	10	8									
1	2	3	6*	5	4		8	9	10	11		12	7						
1	2	3	4	5	6	11	8	9	10	7*		12							
1	2	3	4	5	6	11	8	9	10	7									
1	2	3	4	5	6	11		7	10	8				9					
1	2	3	4	5	6	11	9	7	10	8									
1	2		4	5	3	11	9	7	10	8	6								
1	2		6	5	3	11	10	9	8	7	4								
1	2		6	5	3	11*	10	9	8	7	4				12				
1	2	12	4	5	3			9	10*	7	6				11	8			
1	2	3	4	5		12	9	7	10*	8	6				11				
1	2	3	4	5	6	11	10*	9		7				12	8				
1	2	3*	4	5	6	11	10	9		7					8	12			
1	2	3		5	6	11	9	12		8		4*			7	10			
1	2	3	4	5	6	11*	8	9	12	7						10			
1	2	3	4	5	6	11	9	7	10	8									
1	2	3	4	5	6	11	9	10		8					7				
1	2		12	5*	3		9			8		4		6	7	10	11		
1	2	3	4	5			10	9		7		6			8		11		
1	2	3	6	5			9	10		8		4			7		11		
1	2	3	6	5			10	9		8		4			7		11		
1	2	5	4	3			10	11		7		6			8		9		
1	2	3	6	5			10	11		8		4			7		9		
1	2	3*	6	5		12	10	11		7		4			8		9		
1	2		6	5			10	11		7		4			8		9	3	
1	2	3	6	5			10*	11		7		4			8		9	12	
1	2	3	6	5		11		10		7		4				8	9		
1	2	3	6	5		7		11		8		4				9	10		
1	2	3	6			11		10		7		4		5		8	9		
1	2	3	6			11		9		7		4		5		10	8		
1	2	3	6			11		10		7		4		5		9	8		
1	2	3	6			11	12	10		7		4		5*		9	8		
1	2	3	6	5		11	8	9		7		4*				12	10		
1	2	3	6	5		11	4	10		7						8	9		
1	2	3	6	5		7	4	11		8		12				9	10*		
1	2	3	6	5		7	4	11		8						9	10		
1	2	3	6	5		7	4	11		8						9	10		
1	2	3	6	5		7	4	11		8		12				9*	10		
1	2	3	6	5		7	4	11		8						9	10		
1	2	3	6	5		7	4	11		8						9	10		
	2	3	6	5	12	7	4	11		8						9	10*		1
	2	3	6	5		7	4	11		8						9	10		1
	2	3	6	5		7	4	11		8						9	10		1
	2	3	6	5		11	4*	10		7		12				9	8		1
	2	3	6	5		7		11		8		4				9	10		1
41	46	40	44	42	18	34	37	44	13	46	5	18	1	6	15	22	28	1	5
		+ 1s	+ 1s		+ 1s	+ 2s	+ 1s	+ 1s	+ 1s		+ 1s	+ 5s		+ 1s	+ 1s	+ 2s		+ 1s	

WATFORD—PLAYERS

Player and position	*Ht.*	*Wt.*	*Birthplace*	*Clubs*	*League*	
					Appearances	*Goals*
Goalkeepers						
Andy Rankin	6 0	12 0	Liverpool	Everton	85	—
				Watford	103	—
Malcolm Dalrymple	6 0	12 7	Bedford	Luton T.	—	—
				Bristol R.	7	—
				Watford	5	—
Defenders						
David Butler	5 8	11 5	Stockton	Workington T.	195+4	7
				Watford	147	1
Guy Bristow	5 9	11 1	London	Watford	—	—
*Jimmy Walsh	5 9	11 0	London	Watford	1+1	—
Duncan Welbourne	5 9	11 5	Scunthorpe	Grimsby T.	129	3
				Watford	404+7	22
John Williams	5 10½	11 10	Tottenham	Watford	333+4	2
Walter Lees	5 10	11 4	Glasgow	Watford	183+4	6
Midfield						
David Woodfield	5 11	11 10	Leamington Spa	Wolverhampton W.	247+3	13
				Watford	14+1	—
Dennis Bond	5 7	10 10	Waltham Forest	Watford	93	17
				Tottenham H.	20+3	1
				Charlton Ath.	70+5	3
				Watford	49	2
*John Watt	5 8	11 0	Airdrie	Watford	—	—
Mike Keen	6 1	12 0	High Wycombe	Q.P.R.	393	38
				Luton T.	144+1	11
				Watford	88+1	3
Laurence Craker	5 9	11 0	Aylesbury	Chelsea	—	—
				Watford	35+5	2
Bobby Downes	5 10	11 5	Bloxwich	W.B.A.	—	—
				Peterborough U.	24+2	3
				Rochdale	164+10	10
				Watford	—	—
Forwards						
Billy Jennings	5 9	11 4	Hackney	Watford	78+12	33
*Jimmy Lindsay	5 7½	10 2	Hamilton	West Ham U.	35+3	2
				Watford	64+1	12
Ian Morgan	5 8½	11 0	London	Q.P.R.	161+11	26
				Watford	15+1	1
Larry McGettigen	5 9½	10 5	London	Watford	35+14	3
Pat Morrissey	5 7	10 5	Eire	Coventry C.	6+4	—
				Torquay U.	19+2	—
				Crewe Alex.	95+1	28
				Chester	9	1
				Watford	86+4	23
Ross Jenkins	6 2	12 2	Kensington	C. Palace	15	2
				Watford	44+6	6
Keith Mercer	5 10	11 7		Watford	0+1	—
Leo Markham	6 2	12 0	H. Wycombe	Watford	13+6	2
Stewart Scullion	5 7½	10 6	Bo Ness	Watford	217+8	30
				Sheffield U.	53+4	7
				Watford	28	7

WEST BROMWICH ALBION DIV. 2

President: Major H. Wilson Keys, M.C., T.D.
Chairman: J. W Gaunt.
Directors: F. A. Millichip, T. H. Silk, T. W. Glidden, J. Gordon, C. I. Edwards.
Manager: Don Howe. *Secretary:* A. Everiss, J.P.
Asst. Manager and Physio: George Wright.
Commercial Manager: Gordon Dimbleby.
Statistician: Tony Matthews.
Year Formed: 1879. *Turned Professional:* 1885.
Limited Company: 1891.
Previous Grounds: 1879, Coopers Hill; 1879, Dartmouth Park; 1881, Bunn's Field, Walsall Street; 1882, Four Acres (Dartmouth Cricket Club); 1885, Stoney Lane; 1900, The Hawthorns. *Previous Name:* 1879–80, West Bromwich Strollers.
Honours: *Football League,* Division 1, Champions: 1919–20; Runners-up: 1924–25, 1953–54. Division 2, Champions: 1901–02, 1910–11; Runners-up; 1930–31, 1948–49. *F.A. Cup,* Winners: 1888, 1892, 1931, 1954, 1968; Runners-up: 1886, 1887, 1895, 1912, 1935. *Football League Cup,* Winners: 1965–66; Finalists: 1966–67, 1969–70.
European Competitions: *European Cup-Winners Cup;* 1968–69. *European Fairs Cup:* 1966–67.
Record Victory: 12-0 v Darwen, Division 1, April 4th, 1892.
Record Defeat: 3-10 v Stoke C., Division 1, Feb. 4th, 1937.
Most League Points: 60, Division 1, 1919–20.
Most League Goals: 105, Division 2, 1929–30.
Highest League Scorer in Season: 'Ginger' Richardson, 39, Division 1, 1935–36.
Most Capped Player: Stuart Williams, 33 (43), Wales.
Most League Appearances: Jesse Pennington, 455, 1903–22, (39 F.A. Cup appearances).
Most League Goals in Total Aggregate: Ronnie Allen, 208, 1950–61.
Record Transfer Fee Received: £75,000 from Norwich C. for Colin Suggett, Feb. 1973.
Record Transfer Fee Paid: £138,000 to Rangers for Willie Johnston, Dec. 1972.
Managers Since the War: Jack Smith, Vic Buckingham, Gordon Clark, Archie Macaulay, Jimmy Hagan, Alan Ashman.
Address of Supporters Club: Throstle Club, Birmingham Road, West Bromwich, Staffs.
Address of Club Shop or Boutique: Albion Club Shop, same address as club.

The Hawthorns, West Bromwich. Telephone 021-553 0095. Box Office 021 553 5472. *Ground capacity:* 50,500. *Record attendance:* 64,815 v Arsenal, F.A. Cup 6th Rd., March 6, 1937. *Record receipts:* £23,035 v Newcastle U., F.A. Cup 5th Rd., Feb. 16 1974. *Pitch measurements:* 115 yds × 75 yds.

How to get there: Buses 72, 74, 75, and 79 from outside Birmingham New Street station run directly to the ground. A special bus service from the centre of West Bromwich to the ground runs every three minutes on match days.

Match tickets: Advance bookings for Centre and Wing Stands accepted six weeks in advance by post including remittance and S.A.E. Telephone bookings are accepted but not before two days prior to the match; tickets reserved by telephone must be collected at least 30 minutes before kick-off. A limited number of unreserved seats in the Paddock are available at Door E1 on the day of the match.

Car parking: Street parking permitted in certain areas, all within 10 minutes walk of the ground.

Entertainments/catering facilities: Post-match entertainment in the Supporters' Club adjoining the ground. Excellent facilities at The Hawthorns Throstle Club alongside the ground includes a full-course lunch; several restaurants within walking distance of the ground. Snack bars in the ground.

Club shop: Situated in the Pools Office in Halfords Lane, and open from 9–5 Mon.–Sat. Stocks over 150 different articles.

Handbooks/programmes: No handbook. Programmes available on subscription.

Extra information: There are six Throstle Clubs in the surrounding areas, and the club runs a Junior Throstle Club for the under-15s.

Club Colour: Navy blue and white striped shirts, white shorts and white stockings.
Change Colours: Yellow shirts, blue shorts, yellow stockings.
Club Captain: John Wile.
Coach: Albert McPherson and Brian Whitehouse.
Club Nicknames: 'Baggies', 'Throstles', 'Albion'.

WEST BROMWICH ALBION 1973–74 LEAGUE RECORD

Date	*Venue*	*Opponents*	*Result*	*H/T Score*	*League Pos'n*	*Goalscorers*	*Attendance*
Aug 25	A	Blackpool	W 3-2	1-0	—	Brown, T. 2, Glover	14,238
Sept 1	H	C. Palace	W 1-0	1-0	3	Glover	18,037
8	A	Swindon T.	L 0-1	0-1	8		11,583
12	A	Sheffield W.	L 1-3	1-0	—	Brown, T.	15,927
15	H	Nottingham F.	D 3-3	2-1	14	Brown, A., Minton, Brown, T.	14,895
18	H	Preston N.E.	L 0-2	0-1	—		11,822
22	A	Hull C.	D 0-0	0-0	15		7089
29	H	Sunderland	D 1-1	0-0	15	Brown, A.	17,027
Oct 1	A	Preston N.E.	L 1-3	0-2	—	Brown, T.	15,419
6	A	Bristol C.	D 1-1	1-1	17	Brown, T.	14,326
13	H	Carlisle U.	D 1-1	0-1	17	Brown, T.	12,528
20	A	Middlesbrough	D 0-0	0-0	16		18,997
24	H	Sheffield W.	W 2-0	1-0	—	Shaw 2	12,679
27	H	Bolton W.	D 0-0	0-0	14		15,604
Nov 3	A	Cardiff C.	W 1-0	0-0	12	Brown, T.	10,663
10	H	Notts Co.	W 2-1	1-1	10	Brown, T., Shaw	15,613
17	A	Orient	L 0-2	0-1	13		11,581
24	H	Fulham	W 2-0	1-0	10	Glover, Hartford	12,683
Dec 1	A	Luton T.	W 2-0	0-0	7	Shaw, Hartford	10,192
8	H	Oxford U.	W 1-0	0-0	4	Shaw	12,098
15	H	Portsmouth	L 1-2	1-1	6	Cantello	11,213
22	A	Sunderland	D 1-1	0-1	7	Shaw	18,389
26	H	Aston Villa	W 2-0	1-0	6	Brown, T. 2	43,080
29	H	Swindon T.	W 2-0	1-0	4	Merrick, Johnston	14,555
Jan 1	A	C. Palace	L 0-1	0-1	7		23,338
12	A	Nottingham F.	W 4-1	2-1	5	Brown, T. 4	15,501
19	H	Blackpool	D 1-1	0-1	5	Wile	17,727
Feb 3	A	Portsmouth	D 1-1	0-0	6	Went (og)	19,769
23	H	Bristol C.	D 2-2	1-1	6	Wile, Astle	17,653
25	A	Carlisle U.	W 1-0	1-0	—	Johnston	6407
Mar 2	A	Aston Villa	W 3-1	3-1	5	Wile, Brown, T. 2 (1 a pen)	37,323
9	A	Bolton W.	D 1-1	1-0	4	Brown, T.	17,760
16	H	Middlesbrough	L 0-4	0-1	5		24,148
19	H	Hull C.	L 2-3	2-1	—	Shaw, Brown, A.	13,564
23	A	Notts Co.	L 0-1	0-1	6		9667
30	H	Cardiff C.	D 2-2	2-0	7	Murray (og), Shaw	10,537
Apr 6	A	Fulham	D 0-0	0-0	7		9494
12	A	Millwall	L 0-1	0-0	—		8752
13	H	Orient	W 1-0	0-0	5	Hartford	11,291
17	H	Millwall	D 1-1	1-0	—	Glover	12,264
20	A	Oxford U.	L 0-1	0-1	8		9256
27	H	Luton T.	D 1-1	0-1	8	Brown, T. (pen)	13,227

Goalscorers

League (48): Brown, T. 19 (2 pens), Shaw 8, Glover 4, Brown, A. 3, Hartford 3, Wile 3, Johnston 2, Minton 1, Merrick 1, Astle 1, Cantello 1, Own Goals 2.
League Cup (3): Shaw, Cantello, Johnston.
F.A. Cup (5): Brown, T. 4, Johnston.

League Cup	Second Round	Sheffield U. (h)	2-1
	Third Round	Exeter C. (h)	1-3
F.A. Cup	Third Round	Notts Co. (h)	4-0
	Fourth Round	Everton (a)	0-0
		(h)	1-0
	Fifth Round	Newcastle U. (h)	0-3

Latchford	Minton	Merrick	Cantello	Wile	Robertson	Hughes	Shaw	Brown, T.	Glover	Johnston	Brown, A.	Hartford	Donaghy	Nisbet	Mayo	Wilson	Thompson	Astle
1	2	3	4	5	6	7	8	9	10	11								
1	2	3	4	5	6	7	8	9	10	11								
1	2*	3	4	5	6		8	10	7	11	12	9						
1	2	3	4	5	6	9	10	8	7	11*	12							
1	2	3	4	5	6	7*		8	12		9	10	11					
1	2	3*		5	6	8	12	10	7		9	4	11					
1		3		5	6	4*	11	10	7		9	8		2	12			
1		3		5	6		9	10	7		8	4	11	2				
1		3		5	6		11	9	4	7	10	8		2				
1		3	4	5	6		11	9		7	8	10		2				
1		3	4	5	6		11	9		7	8	10		2				
1		3	4	5	6		9	10		11	8	7		2				
1		3	4	5	6		11	9		7	8	10		2				
1		3	4	5	6		9	10		11	8	7		2				
1			4	5	6			9	8	11		7		2	10	3		
1			4	5	6		12	8*	11	7		10		2	9	3		
1			4	5	6		12	9	8*	11		7		2	10	3		
1			4	5	6		12	9	8	11		7		2	10*	3		
1			4	5	6		12	9	8	11		7		2	10*	3		
1			4	5	6		12	9	8	11		7		2	10*	3		
1			4	5	6		9	8	11	7		10		2		3		
1		12	4	5	6		10	9	8*	11		7		2		3		
1		10	4	5	6		9	8	11	7				2		3		
1		10	4	5	6		9	8	11	7				2		3		
1		12	4	5	6		9	8	11	7		10		2		3*		
1			4	5	6		10	9	11	7		8		2		3		
1			4	5	6		10	9	11	7		8		2		3		
1			4	5	6		9	8	11	7		10		2		3		
1			4	5	6			10	11	7		8		2			3	9
1			4	5	6			8	11	7		10*	12	2			3	9
1		10	4	5	6		12	8	11	7				2		3		9*
1		10	4	5	6		12	8	11	7				2		3		9*
1			4	5	6		12	8	11	7		10		2*		3		9
1		10	4	5	6		7	8	11		9			2		3		
1		10	4	5	6		8		11		9	7		2		3		
1			4	5	6		8	9*	10			7	11	2		3		12
1		6	4	5			9	8	11	10		7		2			3	
1			4	5		6	8	7	9	11		10		2			3	
1			4*	5	6		9	8	11	7		10		2	12		3	
1				5	6		8	4	11	7		10		2	9		3	
1				5	6		8	4	11	7		10			9	3	2	
1				5	6	8		4	11	7	10				9	3	2	
42	6	21	35	42	40	8	28	41	36	35	13	33	4	34	9	22	8	5
		+ 2s					+ 9s		+ 1s		+ 2s		+ 1s		+ 2s			+ 1s

WEST BROMWICH ALBION—PLAYERS

Player and position	*Ht.*	*Wt.*	*Birthplace*	*Clubs*	*League Appearances*	*League Goals*
Goalkeepers						
Peter Latchford	6 0	12 0	Birmingham	W.B.A.	68	—
*John Osborne	6 1	11 6	Balborough	Chesterfield	110	—
				W.B.A.	152	—
				Walsall (on loan)	3	—
Bob Ward	6 1	12 0	W. Bromwich	W.B.A.	—	—
Defenders						
Lyndon Hughes	5 11	11 5	Smethwick	W.B.A.	66+6	—
Roger Minton	5 8½	10 10	Birmingham	W.B.A.	24+1	1
Ray Wilson	5 3	9 9	Grangemouth	W.B.A.	178+2	2
Gordon Nisbet	5 10	11 4	Wallsend on Tyne	W.B.A.	89	—
Alistair Robertson	5 9	10 3	Philipstown	W.B.A.	119+2	1
John Wile	6 1	11 12	Sherburn	Sunderland	—	—
				Peterborough	116+2	7
				W.B.A.	145	9
Trevor Thompson	5 9	10 12	N. Shields	W.B.A.	8	—
Midfield						
*Stewart McLaren	5 8	9 5	Larkhall	W.B.A.	—	—
Alan Merrick	5 10	11 6	Birmingham	W.B.A.	107+6	1
Len Cantello	5 9½	10 8½	Manchester	W.B.A.	150+4	3
Asa Hartford (Scotland)	5 7	10 6	Clydebank	W.B.A.	206+8	18
Forwards						
*Jeff Astle	5 11½	13 2	Eastwood	Notts Co.	96	31
(England)				W.B.A.	290+2	137
Alistair Brown	6 0	11 0	Musselburgh	Leicester C.	93+8	31
				W.B.A.	50+5	9
Tony Brown (England)	5 6½	11 6	Oldham	W.B.A.	374+1	159
Alan Glover	5 9	11 2	Staines	Q.P.R.	5+1	—
				W.B.A.	45+7	6
Joe Mayo			Tipton	Walsall	2+5	1
				W.B.A.	9+2	—
Hugh MacLean	5 8	9 4	Stornaway	W.B.A.	4+2	—
*Stewart Woolgar	5 8	10 13	Chesterfield	W.B.A.	2+2	—
David Shaw	5 10	11 3	Huddersfield	Huddersfield T.	24+2	2
				Oldham Ath.	155	69
				W.B.A.	38+11	11
Barry Donaghy	5 6	10 10	Consett	W.B.A.	4+1	—
Willie Johnston				Rangers	210+2	90
(Scotland)				W.B.A.	57	2
Ian Edwards			Wrexham	W.B.A.	—	—
William Bullock	5 10	11 9	Motherwell	W.B.A.	—	—

WEST HAM UNITED

DIV. 1

Chairman: R. H. Pratt.

Directors: L. C. Cearns, W. F. Cearns, R. G. Brandon, B. R. Cearns, F.C.I.S.

Manager: Ron Greenwood. *Secretary:* Eddie Chapman.

Assistant Manager: John Lyall.

P.R.O.: Jack Helliar. *Year Formed:* 1900.

Turned Professional: 1900. *Limited Company:* 1900.

Previous Grounds: Memorial Recreation Ground, Canning Town; 1904, Boleyn Ground.

Honours: *Football League*, best season in Division 1: 6th, 1926–27, 1958–59, 1972–73. Division 2, Champions: 1957–58; runners-up: 1922–23. *F.A. Cup*, Winners: 1964; runners-up: 1922–23. *Football League Cup*, runners-up: 1966. **European Competitions:** *European Cup Winners Cup:* 1964–65 (Winners), 1965–66.

Record Victory: 8-0 v Rotherham U., Division 2, 1957–58 and Sunderland, Division 1 Oct. 19th, 1968.

Record Defeat: 2-8 v Blackburn R., Division 1, Dec. 26th, 1963.

Most League Points: 57, Division 2, 1957–58.

Most League Goals: 101, Division 2, 1957–58.

Highest League Scorer in Season: Vic Watson, 41, Division 1, 1929–30.

Most Capped Player: Bobby Moore, 108, England.

Most League Appearances: Bobby Moore, 545, 1958–1974.

Most League Goals in Total Aggregate: Vic Watson, 306, 1920–35.

Record Transfer Fee Received: £200,000 from Tottenham H. (including Jimmy Greaves in part exchange) for Martin Peters, Mar. 1970.

Record Transfer Fee Paid: £170,000 to Manchester U. for Ted MacDougall, Feb. 1973.

Managers Since the War: Charlie Paynter, Ted Fenton.

Address of Supporters Club: Castle St., Upton Park, E.13.

Address of Club Shop or Boutique: Hammers Shop, Boleyn Ground, Green Street, Upton Park, London E.13.

Boleyn Ground, Green Street, Upton Park, London E.13. Telephone 01-472 0704. *Ground capacity:* 42,250. *Record attendance:* 42,322 v Tottenham H., Division 1, October 17, 1970. *Record receipts:* £16,986 v Hereford U,, F.A. Cup 4th Rd. Replay, February 14, 1972. *Pitch measurements:* 110 yds × 70 yds.

How to get there: Nearest station Upton Park (Underground, District Line)—five minutes' walk. Buses from Barking Road, Romford Road and Green Street.

Match tickets: Advance booking, by personal application only, 12 days prior to League matches.

Car parking: Ample side-street parking available.

Entertainments/catering facilities: Refreshment points around the ground.

Club shop: Situated on the ground; sells all types of souvenirs.

Handbooks/programmes: No handbook for 1972–73 season. Programmes available by post from either Sales Service c/o West Ham United F.C. or from Helliar & Sons, 237, Barking Road, London E13 8EQ.

Extra information: Vic Watson's 306 League goals for West Ham is the fourth highest total scored with one club in the history of the competition.

Club Colours: Claret shirts, blue sleeves, white shorts and white stockings.

Change Colours: Sky blue shirts with two claret bands, sky blue shorts and stockings.

Club Captain: Billy Bonds.

First Team Trainer: David Jenkins.

Club Nickname: 'Hammers'.

WEST HAM UNITED 1973–74 LEAGUE RECORD

Date	*Venue*	*Opponents*	*Result*	*H/T Score*	*League Pos'n*	*Goalscorers*	*Attend-ance*
Aug 25	H	Newcastle U.	L 1-2	1-0	—	Robson	28,169
27	H	Ipswich T.	D 3-3	2-1	—	Bonds, Brooking, Best	23,335
Sept 1	A	Norwich C.	D 2-2	1-1	14	Best, Robson	25,706
4	A	Q.P.R.	D 0-0	0-0	—		28,360
8	H	Tottenham H.	L 0-1	0-0	17		30,888
10	H	Q.P.R.	L 2-3	0-2	—	Robson, Bonds (pen)	26,000
15	A	Manchester U.	L 1-3	0-1	21	Bonds (pen)	44,757
22	H	Leicester C.	D 1-1	0-0	21	Robson	23,567
29	A	Stoke C.	L 0-2	0-1	21		16,395
Oct 6	H	Burnley	L 0-1	0-0	21		23,604
13	A	Everton	L 0-1	0-1	22		34,608
20	A	Coventry C.	W 1-0	0-0	21	McDowell	21,097
27	H	Derby Co.	D 0-0	0-0	21		31,237
Nov 3	A	Leeds U.	L 1-4	0-2	21	MacDougall	36,869
10	H	Sheffield U.	D 2-2	0-2	21	Bonds, Brooking	21,243
17	A	Wolverhampton W.	D 0-0	0-0	21		19,587
24	H	Arsenal	L 1-3	1-1	21	Bonds	28,287
Dec 1	A	Liverpool	L 0-1	0-1	21		34,857
8	H	Manchester C.	W 2-1	1-1	20	Brooking, Doyle (og)	20,790
15	A	Birmingham C.	L 1-3	1-1	22	Gould	23,767
22	H	Stoke C.	L 0-2	0-0	22		16,513
26	A	Chelsea	W 4-2	0-2	21	Lampard, Gould, Best 2	26,982
29	A	Tottenham H.	L 0-2	0-0	21		33,176
Jan 1	H	Norwich C.	W 4-2	2-0	21	Gould, Paddon 2, Brooking	32,259
12	H	Manchester U.	W 2-1	0-0	19	Bonds, Holland	34,147
19	A	Newcastle U.	D 1-1	0-1	19	Holland	24,404
Feb 2	H	Birmingham C.	D 0-0	0-0	19		27,948
5	A	Ipswich T.	W 3-1	2-0	—	Mills (og), McDowell, Best	25,747
9	A	Leicester C.	W 1-0	0-0	19	Best	27,032
16	H	Everton	W 4-3	2-2	19	Paddon, Best 2, Bonds	29,347
23	A	Burnley	D 1-1	0-1	19	Paddon	18,216
Mar 2	H	Chelsea	W 3-0	2-0	16	Bonds 3	34,043
9	A	Derby Co.	D 1-1	0-0	16	Bonds	24,684
16	H	Coventry C.	L 2-3	1-2	18	Bonds 2 (1 a pen)	26,502
23	A	Sheffield U.	L 0-1	0-0	19		19,467
30	H	Leeds U.	W 3-1	0-1	18	Best, Robson, Brooking	37,480
Apr 6	A	Arsenal	D 0-0	0-0	18		37,868
12	H	Southampton	W 4-1	1-1	—	Robson 2, Best 2	34,163
13	H	Wolverhampton W.	D 0-0	0-0	17		29,488
15	A	Southampton	D 1-1	1-0	—	Best	26,515
20	A	Manchester C.	L 1-2	0-2	18	Gould	29,700
27	H	Liverpool	D 2-2	1-0	18	Lampard, Brooking	36,160

Goalscorers

League (55): Bonds 13 (3 pens), Best 12, Robson 7, Brooking 6, Gould 4, Paddon 4, McDowell 2, Lampard 2, Holland 2, MacDougall 1, Own Goals 2.
League Cup (2): Macdougall, Robson.
F.A. Cup (2): Holland, Best.

League Cup	Second Round	Liverpool (h) (a)	2-2 0-1
F.A. Cup	Third Round	Hereford U. (h) (a)	1-1 1-2

Ferguson	Lampard	Charles	Bonds	Taylor	Moore	Best	Lutton	MacDougall	Brooking	Robson	Holland	Day	Lock	Ayris	McDowell	Tyler	Coker	Coleman	Gould	McGiven	Paddon	Wooler
1	2	3	4	5	6	7*	8	9	10	11	12											
	2		4	5	6	7		9	10	11	8	1	3									
1	2		4	5	6	7		8	10	11	9		3									
1	2		4	5	6	7			10	11	8		3	9								
1	3		4	5	6	7		9*	10	11	12		8		2							
1	3		4	5	6		9		10	11			8		2	7						
1	3		4	5			12	9	10	11	8		6		2	7*						
1	3		4	5	6			9*	10	11			8		2	7	12					
1	3		4	5	6			9	10	11			8		2	7						
	3		4		6		7*	9	10	11	8	1	12		5			2				
	3		4	5	6	8		9	10	11		1		7				2				
	3		4	5	6	9			10	11*		1	12		8	7		2				
	3		4	5	6	9			10			1	11		8	7		2				
	3		4	5	6	9		11	10			1			8	7		2				
1	3		4	5	6			9	10	11					8	7		2				
	3		4	5	6	7		9	10	11		1			8			2				
	3		4	5	6			9	10	11		1			8			2	7			
	3		4		6			9	10		7	1			8			2	11	5		
	3		4	5	6	11			8*			1		7	2			12	9		10	
	3		4	5	6	11						1		7	2			10	9		8	
	3			5		11					4	1		7*	2			10	9	6	8	12
	3			5	6	11			10			1			4			2	9	7	8	
	3		4	5	6	11					12	1			2			10*	9	7	8	
	3		4	5	6	11			10*			1			2			12	9	7	8	
	3		4	5		11	9				10	1						2		7	8	6
	3		4	5		11	12		6		10	1						2	9*	7	8	
	3		4	5		11			10		7	1			9			2		6	8	
	3		4	5		11			10		7	1			9			2		6	8	
	3		4	5		11			10		7	1			9			2		6	8	
	3		4	5		11			10		7	1			9			2		6	8	
	3		4	5		11			10		7	1			9			2		6	8	
	3		4	5		11			10		7	1			9			2		6	8	
	3		4	5		11			10		7	1			9			2		6	8	
	3		4	5		11			10	9	7	1						2		6	8	
	3		4	5		11			10	9	7	1						2		6	8	
	3		4	5		11			10	9		1			7			2		6	8	
	3		4	5		11			10	9		1			7			2		6	8	
	3		4	5		11			10	9		1			7			2		6	8	
	3		4	5		11			10	9		1			7			2		6	8	
	3		4	5		11			10	9		1			7			2	12	6*	8	
	3		4	5		11			10		6	1			7			2	9		8	
	3		4	5		11			10		7	1			6			2	9		8	
9	42	1	40	40	22	34	4	14	38	22	20	33	9	5	33	8		31	11	21	24	1
							+ 2s				+ 3s		+ 2s				+ 1s	+ 2s	+ 1s			+ 1s

WEST HAM UNITED—PLAYERS

Player and position	*Ht.*	*Wt.*	*Birthplace*	*Clubs*	*League*	
					Appearances	*Goals*
Goalkeepers						
Mervyn Day			Chelmsford	West Ham U.	33	—
Peter Grotier	5 11	12 2	Stratford	West Ham U.	50	—
				Cardiff C. (on loan)	2	—
Bobby Ferguson (Scotland)	5 10½	11 11	Ardrossan	Kilmarnock	73	—
				West Ham U.	207	—
				Sheffield W. (on loan)	5	—
				Leicester C. (on loan)	—	—
Defenders						
Keith Coleman	5 9	11 0	Washington	Sunderland	49	2
				West Ham U.	31+3	—
Frank Lampard (England)	5 10	12 1	West Ham	West Ham U.	210	4
John McDowell	5 9	11 9½	East Ham	West Ham U.	136	4
Kevin Lock	6 0	11 6	London	West Ham U.	24+8	1
Tommy Taylor	6 1	13 0	Hornchurch	Orient	112+2	6
				West Ham U.	149	4
Alan Wooler	5 10	11 0	Poole	Reading	38	—
				West Ham U.	1+1	—
Midfield						
Billy Bonds	6 0½	12 10	Woolwich	Charlton Ath.	95	1
				West Ham U.	279	24
Mike McGiven	5 10½	11 4	Newcastle	Sunderland	107+6	9
				West Ham U.	21	—
Trevor Brooking (England)	6 0½	12 10	Barking	West Ham U.	208+7	44
Pat Holland	5 8	11 1	Limehouse	West Ham U.	65+6	4
				Bournemouth (on loan)	10	—
Graham Paddon	5 7	10 8	Manchester	Coventry C.	3+1	1
				Norwich C.	162	19
				West Ham U.	24	4
Forwards						
Clyde Best (Bermuda)	6 1	12 0	Bermuda	West Ham U.	161+3	46
Ronnie Boyce	5 9	11 4	West Ham	West Ham U.	275+7	21
Ade Coker	5 9	10 7	Lagos	West Ham U.	9+1	3
Bobby Gould	5 10	11 5	Coventry	Coventry C.	78+3	40
				Arsenal	57+8	16
				Wolverhampton W.	39+1	18
				W.B.A.	52	18
				Bristol C.	35	15
				West Ham U.	11+1	4
Bryan Robson	5 8	11 8	Sunderland	Newcastle U.	205+1	81
				West Ham U.	120	47
John Ayris	5 7	9 0	Poplar	West Ham U.	35+4	1
Bertie Lutton (N. Ireland)	5 10	10 9	Bambridge, N.I.	Wolverhampton W.	16+5	1
				Brighton	18+11	4
				West Ham U.	8+4	1
Paul Sussams	6 2	12 7	Norwich	West Ham U.	—	—
Tony White	6 1	12 4	Jamaica	West Ham U.	—	—

Chairman: J. R. Ireland.

Directors: W. C. Sproson, G. S. Clark, H. J. Marshall, G. P. Devine.

Manager: Bill McGarry. *Secretary:* P. A. Shaw.

Year Formed: 1877. *Turned Professional:* 1888.

Limited Company: 1888.

Previous Grounds: 1877, Goldthorn Hill; 1884, Dudley Road; 1889, Molineaux.

Previous Name: 1880, St. Luke's, Blakenhall combined with The Wanderers to become Wolverhampton Wanderers.

Honours: *Football League*, Division 1, Champions: 1953–54, 1957–58, 1958–59; Rs-up: 1937–38, 1938–39, 1949–50, 1954–55, 1959–60. Division 2, Champions: 1931–32; Runners-up; 1966–67. Division 3(N), Champions: 1923–24. *F.A. Cup* ,Winners: 1893, 1908, 1949, 1960; Runners-up: 1889, 1896, 1921, 1939. *Football League Cup*, Winners, 1973–74, semi-finalists 1972–73.

European Competitions: *European Cup:* 1958–59, 1959–60. *European Cup-Winners Cup:* 1960–61. *UEFA Cup:* 1971–72 (finalists), 1973–74.

Record Victory: 14-0 v Crosswell's Brewery, F.A. Cup, 2nd Rd., 1886–87.

Record Defeat: 1-10 v Newton Heath, Division 1, Oct. 15th, 1892.

Most League Points: 64, Division 1, 1957–58.

Most League Goals: 115, Division 2, 1931–32.

Highest League Scorer in Season: Dennis Westcott, 37, Division 1, 1946–47.

Most Capped Player: Billy Wright, 105, England (70 consecutive).

Most League Appearances: Billy Wright, 491, 1946–59

Most League Goals in Total Aggregate: Bill Hartill, 164, 1928–35.

Record Transfer Fee Received; £100,000 from Liverpool for Alun Evans, Sept. 1968.

Record Transfer Fee Paid: £100,000 to Burnley for Steve Kindon, Aug. 1972.

Managers Since the War: Ted Vizard, Stan Cullis, Ron Allen.

Address of Club Shop or Boutique: 'The Lair', Wolverhampton W. F.C., Molineux Grounds, Wolverhampton, Staffordshire.

Molineux Grounds, Wolverhampton. Telephone Wolverhampton 24053/4. *Telegraphic address:* 'Wanderers, Wolverhampton'. *Ground capacity:* 53,500. *Record attendance:* 61,315 v Liverpool, F.A. Cup 5th Rd., February 11, 1939. *Record receipts:* £17,130 v Everton, F.A. Cup 5th Rd., February 18, 1967. *Pitch measurements:* 115 yds × 72 yds.

How to get there: The ground is within easy walking distance of both Wolverhampton High Level railway station and the town centre. For this reason the local bus company does not operate special services on match days.

Match tickets: Seats are bookable by post one month before the match.

Car parking: Parking is available around 'The West Park', in various side streets, and at the Molineux Hotel (10p per match).

Entertainments/catering facilities: Entertainment at the Wolves Social Club a few yards from the ground. Bars are provided all around the ground.

Club shop: The club shop is situated on the official car park at the ground.

Handbooks/programmes: No handbook. Programmes available on subscription.

Extra information: Wolves scored over 100 First Division goals in four successive seasons (1957–58 to 1960–61).

Club Colours: Old gold shirts, black collar and cuffs, black shorts, old gold stockings. *Change Colours:* White shirt, black shorts, white stockings. *Club Captain:* Mike Bailey. *First Team Trainer/Coach:* Sammy Chung. *Club Nickname:* 'Wolves'.

WOLVERHAMPTON WANDERERS 1973–74 LEAGUE RECORD

Date	*Venue*	*Opponents*	*Result*	*H/T Score*	*League Pos'n*	*Goalscorers*	*Attendance*
Aug 25	H	Norwich C.	W 3-1	1-1	—	Dougan 2, McCalliog	22,744
28	H	Sheffield U.	W 2-0	1-0	—	McCalliog, Dougan	22,588
Sept 1	A	Southampton	L 1-2	1-0	6	Dougan	17,457
5	A	Leeds U.	L 1-4	1-2	—	Dougan	39,946
8	H	Burnley	L 0-2	0-0	13		25,382
11	H	Leeds U.	L 0-2	0-2	—		36,980
15	A	Newcastle U.	L 0-2	0-0	20		36,407
22	H	Everton	D 1-1	0-0	20	Dougan	21,484
29	A	Chelsea	D 2-2	0-0	19	McCalliog 2	27,846
Oct 6	H	Manchester U.	W 2-1	0-0	19	McCalliog, Dougan	32,962
13	A	Birmingham C.	L 1-2	1-1	19	Richards	34,977
20	H	Q.P.R.	L 2-4	1-0	19	Richards, Daley	19,350
27	A	Ipswich T.	L 0-2	0-1	19		20,900
Nov 3	H	Manchester C.	D 0-0	0-0	20		21,499
10	A	Liverpool	L 0-1	0-1	20		38,088
17	H	West Ham U.	D 0-0	0-0	19		19,587
24	A	Tottenham H.	W 3-1	2-1	19	Powell, Palmer, Hibbitt	23,541
Dec 4	A	Arsenal	D 2-2	1-1	—	Dougan, Richards	13,482
8	A	Coventry C.	L 0-1	0-0	19		20,672
15	A	Stoke C.	W 3-2	2-0	17	Munro, Hibbitt, Richards	13,843
22	H	Chelsea	W 2-0	1-0	16	Richards 2	20,837
26	A	Leicester C.	D 2-2	1-2	16	Sunderland, Richards	30,547
29	A	Burnley	D 1-1	0-0	17	Powell	20,076
Jan 1	H	Southampton	W 2-1	1-1	15	Wagstaffe, Richards	26,354
12	H	Newcastle U.	W 1-0	1-0	15	Richards	22,235
19	A	Norwich C.	D 1-1	0-1	15	Dougan	19,798
Feb 2	H	Stoke C.	D 1-1	0-0	15	Pejic (og)	30,128
5	A	Sheffield U.	L 0-1	0-1	—		13,808
9	A	Everton	L 1-2	0-1	18	Sunderland	26,604
16	H	Birmingham C.	W 1-0	1-0	14	Munro	33,821
23	A	Manchester U.	D 0-0	0-0	14		39,260
Mar 9	H	Ipswich T.	W 3-1	1-0	13	Sunderland, Withe, Dougan	23,984
16	A	Q.P.R.	D 0-0	0-0	15		21,209
23	H	Liverpool	L 0-1	0-1	17		35,867
30	A	Manchester C.	D 1-1	0-1	17	Kindon	25,236
Apr 6	H	Tottenham H.	D 1-1	0-0	17	Powell	24,073
9	H	Derby Co.	W 4-0	3-0	—	Kindon 2, Sunderland, Powell	23,456
13	A	West Ham	D 0-0	0-0	11		29,488
15	H	Arsenal	W 3-1	1-0	—	Sunderland 2, Kindon	25,881
20	H	Coventry C.	D 1-1	1-0	10	Cross (og)	24,952
23	H	Leicester C.	W 1-0	0-0	—	Sunderland	23,574
27	A	Derby Co.	L 0-2	0-1	9		26,571

Goalscorers

League (49): Dougan 10, Richards 9, Sunderland 7, McCalliog 5, Powell 4, Kindon 4, Munro 2, Hibbitt 2, Daley 1, Palmer 1, Wagstaffe 1, Withe 1, Own Goals 2.
League Cup (16): Richards 7, Dougan 3, Hibbitt 3, Sunderland 2, Powell.
F.A. Cup (1): Richards.

League Cup	Second Round	Halifax T. (a)	3-0
	Third Round	Tranmere R. (a)	1-1
		(h)	2-1
	Fourth Round	Exeter C. (h)	5-1
	Fifth Round	Liverpool (h)	1-0
	Semi-Final	Norwich C. (a)	1-1
		(h)	1-0
	Final	Manchester C.	2-1
F.A. Cup	Third Round	Leeds U. (h)	1-1
		(a)	0-1

Parkes	Taylor	Parkin	Hegan	Jefferson	McAlle	McCalliog	Sunderland	Richards	Dougan	Wagstaffe	Hibbitt	Munro	Kindon	Powell	Bailey	Daley	Pierce	Palmer	Kelly	Eastoe	Withe
1	2	3	4	5	6	7	8*	9	10	11	12										
1	2	3	4		6	7*	8	9	10	11	12	5									
1	2	3	4*		6		8	9	10	11		5	12	7							
1	2	3		4*	6	12	8	9	10	11		5		7							
1	2	3			6	12	4	9	10	11*		5	8	7							
1	2	3		6		8	7*	9	10			5	12		4	11					
	2	3			6	7		9	10			5		8	4	11	1				
	2	3			6	7		9	10	11	8	5			4		1				
	2	3	12		6	7		9	10	11	8	5			4*		1				
	2	3			6	7		9	10		8	5			4	11	1				
	3			4	6	7		9	10		8	5				11	1	2			
	2	3	4		6	7	12	9	10*		8	5				11	1				
1		3	4*		6	8	12	9	10	11	7	5						2			
1		3			6	7	8	9*	10	11		5		12	4			2			
1	2	3		5	6	7*	8		10		12		9	11	4						
1		3			6	12			10	11	8	5	9*	7	4			2			
1		3			6			9	10	11	8	5		7	4			2			
1		3			6			9	10	11	8	5		7	4			2			
1		3			6		12	9	10	11	8	5*		7	4			2			
1	3			12	6		2	9	10	11*	8	5		7	4						
1		3			6		8	9	10*	11		5	12	7	4			2			
1		3			6		8	9		11		5	10	7	4			2			
1	3				6		8	9		11		5	10	7	4			2			
1		3		5	6		10	9		11	8		12	7*	4			2			
1		3			6		8	9	12	11	10*	5		7	4			2			
1		3			6		8	9	10	11	12	5		7	4*			2			
	6	3					7	9	10	11	8	5			4		1	2			
	6	3					9		10		8	5	12	7*	4		1	2	11		
		3			6		8	9	10	11	7	5			4		1	2			
		3			6	9	8		10*	11	7	5				4	1	2		12	
		3			6	9	8		10	11	7	5				4	1	2			
		3			6		7		10		8	5			4	11	1	2			9
		3			6		8		10*		7	5		12	4	11	1	2			9
		3		5	6		7		10*	11	8		12		4		1	2			9
1		3		6	5		10*		12	11	8		9	7	4			2			
1		3		5	6		9*		12	11	7		10	8	4			2			
1		3			6		9		12		7	5	10	8	4	11*		2			
1		3			6		9		12		8	5	10	7*	4	11		2			
1		3			6		9*		12		7	5	10	8	4	11		2			
1		3			6		10		12		8	5	9	7*	4	11		2			
1		3			6		9				7	5	10	8	4	11		2			
1		3			6		9		12		8	5	10	7	4	11*		2			
28	17	39	5	9	39	14	31	26	30	27	29	36	13	25	32	15	14	29	1		3
			+ 1s	+ 1s		+ 3s	+ 3s		+ 8s		+ 4s		+ 6s	+ 2s						+ 1s	

WOLVERHAMPTON WANDERERS—PLAYERS

Player and position	*Ht.*	*Wt.*	*Birthplace*	*Clubs*	*League*	
					Appearances	*Goals*
Goalkeepers						
Gary Pierce	6 2½	13 4	Bury	Huddersfield T.	23	—
				Wolverhampton W.	14	—
Phil Parkes	6 3½	13 8	W. Bromwich	Wolverhampton W.	250	—
Kevin Charlton	5 9¼	11 8	Atherstone	Wolverhampton W.	—	—
				Bournemouth (on loan)	8	—
Stuart Garnham	6 1	12 6	Selby	Wolverhampton W.	—	—
Defenders						
Derek Parkin	5 8½	11 0	Newcastle	Huddersfield T.	60+1	1
				Wolverhampton W.	227	4
Geoff Palmer	5 10	10 5	Cannock	Wolverhampton W.	29	1
John Robinson	5 10	11 1	Oldbury	Wolverhampton W.	—	—
Derek Jefferson	5 11	10 2	Morpeth	Ipswich T.	163+2	1
				Wolverhampton W.	26+1	—
Nigel Williams	5 8	9 13	Canterbury	Wolverhampton W.	—	—
Gerald Taylor	5 10½	11 10	Hull	Wolverhampton W.	147+3	1
John McAlle	5 11¼	11 4	Liverpool	Wolverhampton W.	174+13	—
Francis Munro	6 0	13 1	Arbroath	Dundee U.	50	14
(Scotland)				Aberdeen	42+1	8
				Wolverhampton W.	192+6	10
Alan Niven	5 9	9 12	Sunderland	Wolverhampton W.	—	—
Midfield						
Mike Bailey	5 7½	11 2	Wisbech	Charlton Ath.	151	20
(England)				Wolverhampton W.	280	18
Brian Owen	5 10	12 10	Harefield	Watford	138+3	17
				Colchester U.	11+2	2
				Wolverhampton W.	4	—
Mike Bradbury	5 7	11 4	Birmingham	Wolverhampton W.	—	—
Maurice Daly	5 8	9 10	Dublin	Wolverhampton W.	—	—
Chris Dangerfield	5 9	11 3	Birmingham	Wolverhampton W.	—	—
Alan Sunderland	5 9	11 6¼	Mexborough	Wolverhampton W.	46+12	12
Terence Park	5 10	10 11	Liverpool	Wolverhampton W.	—	—
Barry Powell	5 6	10 0	Kenilworth	Wolverhampton W.	35+3	4
Ken Hibbitt	5 10	11 4	Bradford	Bradford P.A.	13+3	—
				Wolverhampton W.	123+8	17
				Gillingham (on loan)	11	—
James Kelly	5 6	10 2	Aldergrove	Wolverhampton W.	1	—
Forwards						
Steve Daley	5 10¼	12 0	Barnsley	Wolverhampton W.	29+8	3
Derek Dougan	6 3	12 6	Belfast	Portsmouth	33	9
(N. Ireland)				Blackburn R.	59	25
				Aston Villa	51	19
				Peterborough U.	77	38
				Leicester C.	68	35
				Wolverhampton W.	241+11	92
Don Gardner	5 9	10 8	Jamaica	Wolverhampton	—	—
Lyn Andrews	6 0	12 4	Dudley	Wolverhampton W.	—	—
				Scunthorpe U. (on loan)	7+2	1
Norman Bell	5 11	12 10	Sunderland	Wolverhampton W.	—	—
Edward Gould	5 7	10 4	Prescott	Wolverhampton W.	—	—
Sammy Wright	5 8	12 2	Belfast	Wolverhampton W.	—	—
John Richards	5 9	11 1	Warrington	Wolverhampton W.	109+12	50
(England)						
David Wagstaffe	5 8¼	10 8	Manchester	Manchester C.	144	8
				Wolverhampton W.	308	23
Peter Withe	6 3	12 0	Liverpool	Southport	3	—
				Barrow	1	—
				Arcadia Shepherds	not known	
				Wolverhampton W.	3	1
Steve Kindon	6 0	12 12	Warrington	Burnley	120+7	28
				Wolverhampton W.	29+17	8
John Farley	5 7	9 12	Stockton	Watford	96+8	11
				Halifax T. (on loan)	6	3
				Wolverhampton W.	—	—

President: E. D. Smith, M.B.E., J.P.

Chairman: T. Kirkpatrick.

Directors: E. Firby, M. P. Nillson, M.B.E., J.P., H. Horsley, J. Z. Bridgewater, R. Tognarelli, D. Edgard, J. J. Payne, A. G. Perry.

Manager: George Aitken.

Secretary: Mrs. M. Laurie.

Year Formed: 1884. Reformed 1921.

Limited Company: 1921.

Previous Ground: Lonsdale Park until 1937.

Honours: *Football League,* best season in Division 3: 5th, 1965–66. Division 4, Promoted: 1963–64 (3rd). *F.A. Cup*, best season: 4th Rd., 1934. *Football League Cup*, best season: 5th Rd., 1964, 1965.

Record Victory: 9-1 v Barrow, Football League Cup, 1st Rd., Sept. 2nd, 1964.

Record Defeat: 0-8 v Wrexham, Division 3(N), Oct. 24th, 1953.

Most League Points: 59, Division 4, 1963–64.

Most League Goals: 93, Division 3(N), 1956–57.

Highest League Scorer in Season: Jim Dailey, 26, Division 3(N), 1956–57.

Most League Goals in Total Aggregate: Jim Dailey, 84, 1953–58.

Most Capped Player: None.

Most League Appearances: Bobby Brown, 424, 1956–68.

Record Transfer Fee Received: £33,000 from Liverpool for Ian McDonald, Jan. 1974.

Record Transfer Fee Paid: £10,000 to Sunderland for Ken Chisholm and Ted Purdon together, Nov. 1956.

Managers Since the War: Bert Flatley, Ted Smith, Bill Shankly, Norman Low, Joe Harvey, Ken Furphy, Keith Burkinshaw, George Ainsley, Bill Lievers, Frank Upton, Brian Doyle.

Address of Supporters Club: Same.

Address of Shop: Borough Park Shop, 10 The Crescent, Keswick, Cumberland.

Borough Park, Workington. Telephone Workington 2871. *Telegraphic address:* 'Borough Park, Workington'. *Ground capacity:* 21,000 (10,000 covered). *Record attendance:* 21,500 v Manchester U., F.A. Cup 3rd Rd., January 4, 1958. *Record receipts:* £2,236 v Manchester U., F.A. Cup 3rd Rd., January 4, 1958. *Pitch measurements:* 112 yds × 76 yds.

How to get there: Buses from Maryport and Carlisle to the ground. Nearest railway station, Workington

Match tickets: Tickets can be booked in advance from the club secretary.

Car parking: Park adjacent to the ground holds 1,000 cars.

Entertainments/catering facilities: Social club under the main stand. Canteen on popular side of the ground.

Club shop: Sells all types of souvenirs.

Handbooks/programmes: Programmes not sold on subscription, but the club will supply back numbers when possible.

Extra information: Workington's best F.A. Cup run was achieved as a non-League side.

Club Colours: Red shirts, white shorts.
Change Colour: All sky blue.
Club Captain:
Player Coach: B. T. Wood.
Club Nickname: 'The Reds'.

WORKINGTON 1973–74 LEAGUE RECORD

Date	*Venue*	*Opponents*	*Result*	*H/T Score*	*League Pos'n*	*Goalscorers*	*Attendance*
Aug 25	A	Darlington	D 0-0	0-0	—		2806
Sept 1	H	Bury	D 0-0	0-0	17		1514
8	A	Exeter C.	D 1-1	1-1	14	Rowlands	3815
12	A	Chester	L 0-1	0-1	—		3071
15	H	Lincoln C.	D 1-1	1-0	16	Rowlands	1190
19	H	Stockport Co.	D 1-1	0-0	—	Heslop	1341
22	A	Doncaster R.	L 2-5	2-2	21	Geidmintis, Rowlands	1517
29	H	Northampton T.	W 1-0	0-0	17	Heslop	966
Oct 1	A	Stockport Co.	D 1-1	1-1	—	Murphy	2387
6	A	Peterborough U.	L 0-2	0-1	18		6161
13	H	Barnsley	W 1-0	0-0	16	Rowlands	1014
20	A	Torquay U.	L 0-3	0-2	18		3262
24	H	Chester	D 1-1	1-1	—	Wood	862
27	H	Reading	D 0-0	0-0	17		1454
Nov 2	A	Colchester U.	L 0-3	0-1	20		5342
10	H	Brentford	L 0-2	0-0	21		970
14	A	Gillingham	L 0-4	0-3	—		6804
17	H	Bradford C.	W 1-0	1-0	21	Geidmintis (pen)	1048
Dec 8	A	Rotherham U.	D 1-1	0-0	22	Skillen	2383
15	H	Exeter C.	W 3-1	1-0	18	Skillen, Martin (pen), Goodfellow	693
22	A	Northampton T.	L 0-1	0-1	21		4038
26	H	Hartlepool	L 0-2	0-2	21		1320
Jan 1	A	Bury	L 1-3	1-0	23	Skillen	3533
5	H	Newport Co.	W 3-1	1-1	21	McDonald, Goodfellow, Tyrer	749
12	A	Lincoln C.	L 0-2	0-1	22		3254
20	H	Darlington	W 5-2	3-1	21	Geidmintis (2 pens), Horner (og), McDonald, Wood	1763
27	A	Swansea C.	L 0-1	0-1	22		6712
Feb 3	A	Crewe Alex	L 0-1	0-0	23		2137
10	H	Doncaster R.	W 3-1	0-0	20	Murray 2, Hall	1667
17	A	Barnsley	L 0-4	0-3	22		5489
24	H	Peterborough U.	W 4-1	3-0	22	Murray 2, Helliwell, Walker	1525
Mar 3	A	Hartlepool	L 0-3	0-2	22		2797
10	A	Reading	L 0-2	0-1	23		5948
17	H	Torquay U.	W 3-1	2-0	23	Murray 2, Kavanagh	1262
23	A	Brentford	D 1-1	0-1	23	Skillen	5010
25	A	Newport Co.	L 0-4	0-3	—		1972
30	H	Colchester U.	L 1-4	0-2	24	Heslop	1103
Apr 3	H	Swansea C.	W 1-0	1-0	—	Murray	1009
6	H	Gillingham	D 3-3	1-1	22	Murray 2, Martin	1176
10	H	Scunthorpe U.	L 1-2	1-0	—	Money (og)	1326
13	A	Bradford C.	L 2-3	1-3	22	Martin, Heslop	3369
15	H	Mansfield T.	D 0-0	0-0	—		1094
17	A	Mansfield T.	L 0-2	0-0	—		2329
20	H	Rotherham U.	L 0-2	0-1	23		950
24	H	Crewe Alex	D 0-0	0-0	—		950
27	A	Scunthorpe U.	W 1-0	1-0	23	Heslop	1890

Goalscorers

League (43): Murray 9, Heslop 5, Rowlands 4, Geidmintis 4 (3 pens), Skillen 4, Martin 3 (1 pen), McDonald 2, Wood 2, Goodfellow 2, Helliwell 1, Murphy 1, Tyrer 1, Hall 1, Walker 1, Kavanagh 1, Own Goals 2.
League Cup (2): Helliwell, McDonald.

League Cup	First Round	Carlisle U. (a) (h)	2-2 0-1
F.A. Cup	First Round	Bradford C. (a)	0-2

Rogan	Ogilvie	Heslop	Geidmintis	Walker	Wood	Hall	Tyrer	Murphy	McDonald	Helliwell	Peat	Kisby	Rowlands	Martin	Goodfellow	Delgado	Wilson	Skillen	Ferris	Murray	Kavanagh	Butler	Boyd	French	Wallace
1	2	3	4	5	6	7	8	9	10	11															
1	2	3	4	5	6	7*	8	9	10		12	11													
1	2	3	4	5	6		7		10			11	8	9											
1	2	3	4	5	6		7		10			11	8	9											
1	2*	3	4	5	6	12	7	10	8			11	9												
1		3	4	5	6		7	12	11			2	8	9*	10										
1		3	4	5*	6	12	7	9	11			2	8		10										
1		3	4	5	6		7	9	11			2	8		10										
1		3	4	5	6		7	9	11			2	8		10										
1	12	3	4	5	6		7	9*	11			2	8		10										
1	2	3	4	5	6		7		11			12	8	9*	10										
1	2	3	4	5	6		7	11*	8			12	9		10										
1	2	3	4	5	6		7	12	8			11	9*		10										
1	2*	3	4	12	6			7	9			11			10	5	8								
1		3	2	12	6			7	11			4	9*		10	5	8								
1		3	2		6		4		8	11			9		10	5	7								
1		3	2		6		4		7	11				9	10	5	8								
1	3		2	5	6				8	11		7		9*	10	4	12								
1	3	2		5	6				8	7		11		10		4		9							
1	3			5	6				7	9		2		11	8	4		10							
1	3		2	5	6				7	8		4		11	10			9							
1	3		2	5	6		12		8	7		4		11	10			9*							
1	6		2	5			4		8	7		3		11	10			9							
1	3		2	5			4		8	7		6		11	10			9							
1	6		2	5		12	4*		8	7		3		11	10			9							
1	3		2	5	6		4		8	7		10		11				9							
1	3		2	5	6	8	4			7		10		11				9							
1	3*		2	5	6	8	4			7		10		11				9	12						
1		3	2	5	6	4				7				11				10	8	9					
1		3	2	5	6	4				7				11				10	8	9					
1		3	2	5	6		4			7		8		11				10		9					
1	4	3	2	5	6	12				7		10		11				8*		9					
1	4	3	2*	5	6	8				7		10		11						9	12				
1	2	3		5	6					11		10						8		9	4	7			
1	2*	3		5	6	12				11		10						8		9	4	7			
1	2	3	8	5	6		7			11		10						9			4				
1	2	3		5	6					11		10		12				8		9	4	7*			
1	2	3		5	6*	12	4			7		10		11				8		9					
1	4	3		5		2	6*			7		10		11				8		9	12				
1	2	3		5	6							10		11*				8		9	4	7	12		
1	2	7	12	5*	6							3		11				8		9	4	10			
1	5	10	2		6*		12					3		11				8		9	4	7			
1		5			6	8				10		3		11				12		9*	4	7	2		
1	2	5			6	7				11		3*		10				8			4	9	12		
1	2	3			6					7				11				12		9*	4	8		5	10
1	2*	3			6	12				11		9		10				8			4	7		5	
46	34	36	33	37	42	10	25	10	26	29		38	13	30	19	7	4	25	2	15	11	10	1	2	1
	+ 1s		+ 1s	+ 2s		+ 7s	+ 2s	+ 2s			+ 1s	+ 2s		+ 1s			+ 1s	+ 2s	+ 1s		+ 2s		+ 2s		

WORKINGTON—PLAYERS

Player and position	*Ht.*	*Wt.*	*Birthplace*	*Clubs*	*League*	
					Appearances	*Goals*
Goalkeepers						
Mike Rogan	5 11	12 0	Fleetwood	Workington	277	—
Defenders						
*Ian Hall	5 10	11 6	Whitehaven	Workington	25+11	1
John Ogilivie	6 0	12 2	Workington	Blackpool	—	—
				Workington	363+3	8
Ronnie Walker	6 0	12 0	London	Workington	85+3	1
				Aldershot (on loan)	—	—
Ray French				Workington	2	—
Brian Heslop	5 10	11 5	Carlisle	Carlisle U.	5	—
				Sunderland	59+1	—
				Northampton T.	49+1	—
				Workington	67+1	5
Tony Geidmintis	6 0	12 0	London	Workington	255+5	30
Brian Wood	5 11	12 11	Hamworthy	W.B.A.	—	—
				C. Palace	142+1	1
				Orient	58	3
				Colchester U.	71	1
				Workington	159	9
Midfield						
Ken Wallace				Workington	1	—
Stuart Boyd	5 8	11 4	Workington	Workington	1+4	—
*Alan Tyrer	5 5	10 3	Liverpool	Bury	2	—
				Workington	216+13	18
Chris Kisby	5 7	10 8	Pudsey	Scunthorpe U.	30+9	2
				Workington	38+2	—
Eamon Kavanagh	5 9	10 8	Manchester	Manchester C.	—	—
				Rochdale	2+2	—
				Workington	11+2	1
Forwards						
David Helliwell	5 8	9 12	Blackburn	Blackburn R.	15	1
				Lincoln C.	11+2	1
				Workington	138+12	17
Johnny Martin	5 9	10 2	Ashington	Aston Villa	1	—
				Colchester U.	76+1	11
				Workington	206+1	32
Keith Skillen	5 9	11 12	Cockermouth	Workington	25+2	4
Dave Murray	5 11	12 8	Rothbury	Workington	15	9

President: W. B. N. Kington, T.D.

Chairman: F. J. Tomlinson.

Directors: T. H. Dodds, H. G. Phillips, A. W. Gaade, G. Morris, E. A. McMahon.

Manager: John Neal. *Secretary:* C. N. Wilson.

Year Formed: 1873 (oldest Club in Wales).

Turned Professional: 1912. *Limited Company:* 1912.

Previous Ground: Acton Park.

Honours: *Football League*, best season in Division 3: 4th, 1973–74, 1970–71. Division 3(N), Runners-up: 1932–33. Division 4 Runners-up: 1969–70. *F.A. Cup*, best season: 5th Rd., 1973-74. *Football League Cup*, best season:5th Rd., 1961. *Welsh Cup*, winners 19 times.

European Competition: *Cup-Winners Cup:* 1972–73.

Record Victory: 10-1 v Hartlepools U., Division 4, Mar. 3rd, 1962.

Record Defeat: 0-9 v Brentford, Division 3, Oct. 15th, 1963.

Most League Points: 61, Division 4, 1969–70.

Most League Goals: 106, Division 3(N), 1932–33.

Highest League Scorer in Season: Tom Bamford, 44, Division 3(N), 1933–34.

Most League Goals in Total Aggregate: Tom Bamford, 175, 1928–34.

Most Capped Player: Horace Blew, 22, Wales.

Most League Appearances: Alf Jones, 503, 1923–36.

Record Transfer Fee Received: £26,000 from Liverpool for Stuart Mason and Peter Wall, Oct. 7th, 1966.

Record Transfer Fee Paid: £15,000 to Cardiff C. for Mel Sutton, June 1972.

Managers Since the War: Tom Williams, Les McDowell, Peter Jackson, Cliff Lloyd, John Love, Bill Morris, Ken Barnes. Bill Morris, Jack Rowley, Alvan Williams.

Address of Supporters Club: Secretary, John Roberts, 10, Sandringham Rd.

Racecourse Ground, Mold Road, Wrexham. Telephone Wrexham 2414. *Telegraphic address:* 'Football, Wrexham'. *Ground capacity:* 36,000 (18,000 covered). *Record attendance:* 34,445 v Manchester U., F.A. Cup 4th Rd., January 26, 1957. *Record receipts:* £9,565 v Hajduk Split, European Cup-Winners Cup 2nd Rd., October 10, 1972. *Pitch measurements:* 117 yds × 75 yds.

How to get there: Wrexham General railway station is only 200 yards from the ground. Trains run from Chester and Shrewsbury. Bus services from outlying districts to town.

Match tickets: Stand tickets bookable in advance.

Car parking: Parking grounds at St Marks, Bodhyfryd Square, Eagles Meadows, Old Guild Hall, Hill Street, Holt Street, and Town Hill, Hill Street.

Entertainments/catering facilities: A social club and four catering kiosks at the ground.

Club shop: Situated on the Kop side of the ground; stocks all types of souvenirs.

Handbooks/programmes: No handbook at present. Programmes available on subscription.

Extra information: Season tickets available for all parts of the ground and all stands except the Crispin Lane Stand.

Club Colours: Red shirts with white facings, white shorts with red stripe.

Change Colours: Sky blue shirts, white shorts and stockings.

Club Captain: Eddie May.

First Team Player/Coach: Arfon T. Griffiths.

Club Nickname: 'The Robins'.

WREXHAM 1973–74 LEAGUE RECORD

Date	Venue	Opponents	Result	H/T Score	League Pos'n	Goalscorers	Attendance
Aug 25	H	Walsall	W 2-0	1-0	—	Thomas, Smallman	5379
Sept 1	A	Shrewsbury T.	W 1-0	0-0	1	Smallman	3266
8	H	Southport	W 3-2	1-2	1	Tinnion 3	6547
12	A	Watford	L 0-2	0-2	—		5998
15	A	Oldham Ath.	D 0-0	0-0	6		6747
17	H	Port Vale	D 0-0	0-0	—		7730
22	H	Huddersfield T.	D 0-0	0-0	5		6655
29	A	Hereford U.	L 0-2	0-1	11		8245
Oct 1	A	Port Vale	L 0-1	0-1	—		4791
6	H	Southend U.	W 5-1	1-0	7	Tinnion 2, Albeson (og), Smallman, Griffiths (pen)	4220
12	A	York C.	L 0-1	0-0	13		2899
20	A	Halifax T.	W 2-1	2-1	9	Sutton, Tinnion	2299
22	H	Watford	W 1-0	0-0	—	Tinnion	5055
26	H	Blackburn R.	D 2-2	1-0	6	Davies, Whittle	6569
Nov 3	A	Charlton Ath.	D 0-0	0-0	7		6313
10	H	Grimsby T.	D 1-1	1-0	6	Smallman	5066
14	A	Aldershot	L 1-5	0-4	—	Whittle	2857
17	H	Rochdale	W 3-0	1-0	8	Davies, May, Smallman	3793
Dec 1	H	AFC Bournemouth	L 0-1	0-1	10		4092
8	A	Plymouth Arg.	W 2-1	1-0	9	Thomas 2	7638
22	H	Hereford U.	W 5-0	1-0	6	Griffiths 3 (1 pen), Whittle 2	5156
26	A	Tranmere R.	W 1-0	1-0	5	Smallman	6069
29	A	Southport	W 2-0	1-0	5	Whittle, Tinnion	2680
Jan 1	H	Shrewsbury T.	W 3-1	2-1	4	Tinnion, Davies, Whittle	9572
12	H	Oldham Ath.	L 1-2	1-1	5	Griffiths	7607
20	A	Walsall	L 0-3	0-2	5		9035
Feb 2	H	Bristol R.	W 1-0	0-0	5	Griffiths	9883
20	H	York C.	W 1-0	0-0	—	Smallman	6618
24	A	Southend U.	D 1-1	0-0	6	Whittle	10,079
27	A	Brighton & H.A.	L 1-2	1-2	—	Davies	7510
Mar 2	H	Tranmere R.	D 0-0	0-0	6		7548
4	H	Chesterfield	W 2-1	1-1	6	Smallman, Griffiths	3534
16	H	Halifax T.	W 2-1	0-0	6	Sutton, Griffiths	4672
19	A	Bristol R.	L 0-1	0-0	—		14,510
23	A	Grimsby T.	D 1-1	1-0	6	Whittle	5383
25	H	Brighton & H.A.	W 1-0	1-0	—	Smallman	5925
30	H	Charlton Ath.	W 4-0	1-0	5	Smallman, Whittle, Ashcroft 2	5397
Apr 3	A	Chesterfield	D 2-2	1-2	—	Ashcroft 2	6069
6	H	Aldershot	D 0-0	0-0	5		5921
12	H	Cambridge U.	W 2-1	2-0	—	Tinnion, Thomas	5951
13	A	Rochdale	D 0-0	0-0	5		1118
16	A	Cambridge U.	L 1-2	0-1	—	Griffiths	2391
20	H	Plymouth Arg.	W 5-2	4-2	5	Ashcroft, Tinnion 3, Whittle	4104
24	A	Huddersfield T.	L 1-2	0-1	—	Griffiths	2522
27	A	AFC Bournemouth	W 1-0	0-0	5	Payne (og)	5589
May 1	A	Blackburn R.	W 2-1	1-0	4	Griffiths, Ashcroft	3520

Goalscorers

League (63): Tinnion 13, Griffiths 11 (2 pens), Smallman 10, Whittle 10, Ashcroft 6, Thomas 4, Davies 4, Sutton 2, May 1, Own Goals 2.

League Cup (4): Ashcroft 3, Smallman.

F.A. Cup (9): Smallman 3, Davies 3, Sutton, Tinnion, Own Goal 1.

League Cup	First Round	Chester (a)	2-0
	Second Round	Norwich C. (a)	2-6
F.A. Cup	First Round	Shrewsbury T. (h)	1-1
		(a)	1-0
	Second Round	Rotherham U. (h)	3-0
	Third Round	C. Palace (a)	2-0
	Fourth Round	Middlesbrough (h)	1-0
	Fifth Round	Southampton (a)	1-0
	Sixth Round	Burnley (a)	0-1

Lloyd	Evans	Fogg	Whittle	May	Griffiths	Tinnion	Sutton	Ashcroft	Smallman	Thomas	Jones	Davis	Moir	Vansittart	Scott	Mostyn	Davies
1	2	3	4	5	6	7	8	9	10	11							
1	6	3	12	5	11	7	8	9*	10		2	4					
1		3	6	5	11	7	8	9*	10		2	4	12				
1		2	6	5	10	7	8	9		11*		4	12	3			
1	6	3		5	11	7	8	9	10		2	4					
1	6	3		5	11	7	8	9	10		2	4					
1		3	6*	5	11	7	8	9	10	12	2	4					
1		3	6		11	7	8	9*	10	12	2	4			5		
1		2	6		11	10	8		9			4	7	3	5		
1		3	6		11*	10	8	12	9		2	4	7		5		
1		3	6	5		10	8			11	2	4	7*		12	9	
1		3	6	5	11	7	8	10			2	4					9
1		3	6	5	11	7	8	10			2	4					9
1		3	6	5	11	7	10	9*		12	2	4					8
1		3	6	5	11	7	8	10			2	4					9
1		3	6	5	11	7	8		10		2	4					9
1		3	6	5	11	7	8	12	10		2	4					9*
1		3	6	5	11	7	8		10		2	4					9
1	4	3	6	5		7	8	12	10*	11	2						9
1	4	3	6	5	11	7			8	10	2						9
1	4	3	12	5	11	7	8		10	6*	2						9
1	4	3	6	5	11	7	8		10		2						9
1	4	3	6	5	11	7	8		10		2						9
1	4	3	6	5	11	7	8		10		2						9
1	4	3	6	5	11	7	8		10		2						9
1	4	3	6	5	11	7	8	12	10		2						9*
1	4	3	6	5	11	7	8		10		2						9
1	4	3	6	5	11	7	8		10		2						9
1	4	3	6	5	11	7	8		10		2						9
1	2	3	6	5	11	7*	8	10				4	12				9
1	4	3	6	5	11	7	8		10		2*	12					9
1	2	3	6	5	11	7	8		10	12		4					9*
1	4	3	6	5	11	7	8		10	12	2						9*
1	4	3	6	5	11	7	8	9			2	12					10*
1	4	3	6	5	11	7	8	9		10	2						
1	4	3	6	5	11	7	8	9	10		2						
1		3	6	5	11	7		9	10	8	2	4					
1		3	8	5		7		9	10	6	2	4	11				
1	4	3	6*	5		7	8	9	10	11	2						12
1	4	3		5	11	7	8	9	10	6*	2	12					
1	4	3	6	5	11	7	8				2	12	10*				9
1	4	3	6	5	10	7	8			11	2			9			
1	4	3*	6	5	11	7		9	10	8	2	12					
1	4	3	8	5	11	7		9*	10	6	2	12					
1	6	3	8	5	11	7		9	10		2	4					
1	6	3	8	5	11	7		9	10		2	4					
46	30	46	41	43	42	46	39	24	35	14	41	23	5	3	3	1	24
			+ 2s					+ 4s		+ 5s		+ 6s	+ 3s		+ 1s		+ 1s

WREXHAM—PLAYERS

Player and position	*Ht.*	*Wt.*	*Birthplace*	*Clubs*	*League*	
					Appearances	*Goals*
Goalkeepers						
Brian Lloyd	6 2	12 7	Rhyl	Stockport Co.	32	—
				Southend U.	46	—
				Wrexham	127	—
Keith Williams	5 10	10 10	Liverpool	Everton	—	—
				Wrexham	—	—
Defenders						
David Fogg	5 9	11 4	Liverpool	Wrexham	95+1	—
Joe Jones	5 10	11 1	Llandudno	Wrexham	17	—
Gareth Davis	5 10½	11 7	Bangor	Wrexham	218+6	6
Mickey Evans	5 9¾	11 2	Gaesws	Wrexham	216+10	16
Eddie May	6 1½	13 3½	Epping	Southend U.	107+4	3
				Wrexham	261+1	29
Robert Scott	6 2½	13 4	Liverpool	Wrexham	8+2	—
*Howyn Jones	6 1	11 6	Bangor	Wrexham	41	—
Midfield						
Arfon Griffiths	5 6	10 4½	Wrexham	Wrexham	42	8
				Arsenal	15	2
				Wrexham	414	105
Ian Moir	5 10¾	11 5	Aberdeen	Manchester U.	46	5
				Blackpool	61	12
				Chester	25	3
				Wrexham	144+6	20
				Shrewsbury T.	22+3	1
				Wrexham	5+3	—
Graham Whittle	5 9	10 3	Liverpool	Wrexham	104+8	17
Mel Sutton	5 10	10 10	Birmingham	Cardiff C.	135+3	5
				Wrexham	83	7
Alan Dwyer	5 7	10 7	Liverpool	Wrexham	—	—
Tommy Vansittart	5 9	11 0	Merton	C. Palace	10+1	2
				Wrexham	84+2	1
Forwards						
Bill Ashcroft	6 1	12 9	Liverpool	Wrexham	100+11	32
Geoff Davies	5 11	12 4	Ellesmere Port	Chester	18+14	5
				Wrexham	24+1	4
*Roger Mostyn	5 9	10 10	Wrexham	Wrexham	16+3	4
David Smallman (Wales)	5 8	10 4	Connah's Quay	Wrexham	67+1	21
Michael Thomas	5 5	10 1	Colwyn Bay	Wrexham	56+9	7
Brian Tinnion	5 8½	11 3	Workington	Workington	93+5	24
				Wrexham	189+12	40
				Chester (on loan)	3	—
Alan Hill	5 11	11 4	Chester	Wrexham	—	—

President: C. W. Sherrington. *Chairman:* R. B. Strachan, M.A., LL.B.

Directors: K. N. Lancaster, F.R.I.C.S., Dr. A. I. Macleod, M.B., Ch.B., Lt-Col. B. M. Kilner, A.M.Brin.(Ret), A. G. D. Blundy, G. S. Winters, R. Myles Gibson, M.D., M.Sc., F. H. Magson.

Manager: Tom Johnston. *Secretary:* G. Teasdale.

Year Formed: 1922. *Turned Professional:* 1922.

Limited Company: 1922.

Previous Grounds: 1922, Fulfordgate; 1932, Bootham Crescent.

Honours: *Football League*, best season in Division 3: 3rd, 1973–74. Division 4, Promoted 1958–59 (3rd), 1964–65 (3rd), 1970–71 (4th). *F.A. Cup*, best season, semi-finalists: 1955, in Division 3. *Football League Cup*, best season: 5th Rd., 1962.

Record Victory: 9-1 v Southport, Division 3(N), Feb. 2nd, 1957.

Record Defeat: 0-12 v Chester, Division 3(N), Feb. 1st, 1936.

Most League Points: 62, Division 4, 1964–65.

Most League Goals: 92, Division 3(N), 1954–55.

Highest League Scorer in Season: Bill Fenton, 31, Division 3(N), 1951–52; Alf Bottom, 31, Division 3(N), 1955–56.

Most League Goals in Total Aggregate: Norman Wilkinson, 125, 1954–66.

Most Capped Player: Eammon Dunphy, 1 (27), Eire.

Most League Appearances: Barry Jackson, 481, 1958–70.

Record Transfer Fee Received: £20,000 from Bournemouth for Phil Boyer, Dec. 1970.

Record Transfer Fee Paid: £12,000 to Nottingham F. for Barry Lyons, Oct. 1973.

Managers Since the War: Tom Mitchell, Dick Duckworth, Charlie Spencer, Jimmy McCormack, Sam Bartram, Tom Lockie, Joe Shaw.

Address of Supporters Club: Same as Football Club.

Bootham Crescent, York. Telephone: York 24447. *Telegraphic address:* 'City Football Club, York'. *Ground capacity:* 24,500. *Record attendance:* 28,123 v Huddersfield T., F.A. Cup, 5th Rd., March 5, 1938. *Receipts:* £9,346.50p v Manchester C., League Cup 4th Rd., Nov. 27, 1973. *Pitch measurements:* 115 yds × 75 yds.

How to get there: Buses 2 and 8 every 10 minutes from York railway station to the ground.

Match tickets: No advance booking. Seats may be booked on the day of the match by application to the secretary.

Car parking: Ample parking in side-streets.

Entertainments/catering facilities: Licensed social club. Three tea bars on the ground.

Club shop: Selling all types of souvenirs.

Handbooks/programmes: Programmes not available on subscription.

Extra information: One of only four Third Division clubs to reach the semi-finals of the F.A. Cup (in 1954–55).

Club Colours: Maroon shirts, white shorts, maroon stockings.
Change Colours: All white.
Club Captain: Barry Swallow.
First Team Trainer/Coach: Colin Meldrum.
Club Nickname: 'Minster Men'.

YORK CITY 1973–74 LEAGUE RECORD

Date	Venue	Opponents	Result	*H/T Score*	*League Pos'n*	Goalscorers	*Attendance*
Aug 25	A	Charlton Ath.	W 4-2	2-1	—	Woodward 2, Seal, Jones	4925
Sept 1	H	Halifax T.	D 1-1	0-1	7	Jones	3960
8	A	Blackburn R.	L 0-4	0-0	13		8057
10	H	Walsall	D 1-1	0-1	—	Butler	3506
15	H	Port Vale	W 3-1	2-1	12	Swallow 2, Seal	3001
19	A	Chesterfield	W 2-0	1-0	—	Pollard, Jones	5759
22	A	Watford	D 1-1	1-0	7	Pollard	6452
29	H	Aldershot	W 3-1	2-0	3	Seal, Lyons 2	3003
Oct 1	H	Chesterfield	D 0-0	0-0	—		5113
6	A	Cambridge U.	D 0-0	0-0	4		4376
12	H	Wrexham	W 1-0	0-0	4	Peachey	2899
16	A	Walsall	D 0-0	0-0	—		5569
20	A	Bristol R.	D 0-0	0-0	3		8706
27	H	Tranmere R.	W 2-0	1-0	4	Swallow, Seal	4460
Nov 3	A	Brighton & H.A.	D 0-0	0-0	4		16,017
10	H	Southend U.	W 1-0	1-0	3	Jones	8433
12	H	Hereford U.	D 0-0	0-0	—		7433
17	A	Shrewsbury T.	W 2-0	0-0	2	Jones, Peachey	1891
Dec 8	H	Southport	W 4-0	1-0	3	Seal, Jones, Pollard, Peachey	2582
22	A	Aldershot	D 2-2	0-1	3	Seal, Woodward	3214
26	H	Grimsby T.	D 1-1	1-0	3	Woodward (pen)	5527
29	H	Blackburn R.	W 1-0	1-0	3	Pollard	5793
Jan 5	H	Rochdale	W 2-1	1-1	2	Jones, Seal	3529
12	A	Port Vale	D 2-2	1-0	3	Burrows, Holmes	3537
19	H	Charlton Ath.	L 0-1	0-1	3		4335
Feb 3	A	Rochdale	W 3-1	2-0	2	Jones 2, Seal	2205
10	H	Watford	D 2-2	0-1	2	Seal, Holmes	7104
20	A	Wrexham	L 0-1	0-0	—		6618
24	H	Cambridge U.	W 2-0	0-0	2	Seal, Guild (og)	6515
Mar 2	A	Grimsby T.	W 2-1	1-0	2	Seal, Lyons (pen)	7410
6	H	AFC Bournemouth	W 4-1	2-0	—	Topping, Lyons 2 (1 a pen), Seal	9830
9	A	Tranmere R.	D 0-0	0-0	2		2650
12	A	Oldham Ath.	L 1-2	1-0	—	Burrows	15,806
16	H	Bristol R.	W 2-1	0-0	2	Jones, Holmes (pen)	10,330
24	A	Southend U.	D 3-3	2-2	2	Jones 2, Seal	6584
27	A	AFC Bournemouth	W 3-1	1-1	—	Jones, Seal, Holmes	7404
30	H	Brighton & H.A.	W 3-0	2-0	2	Burrows, Jones 2	6708
Apr 3	H	Plymouth Arg.	D 1-1	0-0	—	Seal	8257
6	A	Hereford U.	D 0-0	0-0	2		7866
12	H	Cambridge U.	W 2-1	1-1	—	Holmes (pen), Jones	9263
13	H	Shrewsbury T.	L 0-1	0-0	3		6655
16	A	Huddersfield T.	W 1-0	1-0	—	Seal	7737
19	A	Southport	D 1-1	1-0	3	Lyons	1901
27	H	Oldham Ath.	D 1-1	0-0	3	Jones	15,333
30	A	Halifax T.	L 1-2	1-0	—	Hunter	4275
May 6	A	Plymouth Arg.	W 2-0	1-0	3	Seal, Darke (og)	5125

Goalscorers

League (67): Seal 17, Jones 17, Lyons 6 (2 pens), Holmes 5 (2 pens), Woodward 4 (1 pen), Pollard 4, Swallow 3, Peachey 3, Burrows 3, Butler 1, Topping 1, Hunter 1, Own Goals 2.
League Cup: (6): Peachey, Swallow, Holmes, Butler, Pollard, Own Goal 1.
F.A. Cup (3): Jones 2, Swallow.

League Cup	First Round	Huddersfield T. (h)	1-0
	Second Round	Aston Villa (h)	1-0
	Third Round	Orient (a)	1-1
		(h)	2-1
	Fourth Round	Manchester C. (h)	0-0
		(a)	1-4
F.A. Cup	First Round	Mansfield T. (h)	0-0
		(a)	3-5

Crawford	Stone	Burrows	Taylor	Swallow	Topping	Holmes	Woodward	Seal	Jones	Butler	Pollard	Hillyard	Calvert	Lyons	Wilson	Peachey	Hunter	Wann	Robb
1	2	3	4	5	6	7	8	9	10	11									
1	2	3	11	5	4	8		9	10	7	6								
1	2	3	7	5	6	4*	8	9	10	11	12								
	2	3	4*	5	6		8	9	10	11	7	1	12						
	2	3		5	6		8	9	10		7	1	4	11					
1	2	3		5	6		8	9	10		7		4	11					
1	2	3		5	6		8	9	10		7		4	11					
1	2	3		5	6		8	9	10	12	7		4*	11					
1	2	3		5	6		8	9		11	7			4	10				
1	2	3		5	6		8	9*		11	7		12	4	10				
1	2	3		5	6		8			11	7		10	4		9			
1	2	3		5	6		8	12		11	7		10*	4		9			
1	2	3		5	6		10	9		11	7		8*	4		12			
1	2	3		5	6		8	9	10	11	7			4					
1	2	3		5	6		8	9	10		7		11	4					
1	2	3		5	6		8	9	10	11	7			4					
1	2	3		5	6	12	8	9	10	11	7*			4					
1	2	3		5	6	7*	8		10	11	12			4		9			
1	2	3		5	6	12	8	9	10*		7		4			11			
1	2	3		5	6	12	8	9	10		7		11*	4					
1	2	3		5	6		8	9	10		7		11	4					
1		3		5	6		8	9	10		7		11	4			2		
1	2	3		5	6	12	8	9	10		7*		11	4					
1	2	3		5	6	7	8	9	10				11	4					
1	2	3		5	6	7*	8	9	10		12		11	4					
1	2	3		5	6	4	11	9	10				8	7					
1	2	3		5	6	4	11*	9	10		12		8	7					
	2	3		5	6	4	11	9	10		12	1	8	7*					
1	2	3		5	6	4		9	10				8	7				11	
1	2	3		5	6	4	12	9	10				8	7				11*	
1	2	3		5	6	4		9	10				8	7				11	
1	2	3		5	6	7		9	10				8	4				11	
1	2	3		5	6	4	12	9	10				8	7				11*	
1	2	3		5	6	4	11	9	10				8	7					
1	2	3		5	6	4	11*	9	10		12		8	7					
1	2	3		5	6	4	11	9	10				8	7*		12			
1	2	3		5	6	4	7*	9	10		12		11	8					
1	2	3		5	6	4	11	9	10				8	7					
1	2	3		5	6	4	11	9	10	12	7*		8						
1	2	3		5	6	4	11*	9	10	12			8	7					
1	2	3		5	6	4		9	10	11			8	7					
1	2	3		5	6	4	8	9	10	11				7					
1	2	3		5	6	4	8	9	10	11				7					
1		3		5	6	4	8	9	10	11			2	7					
1		3		5	6	4	8	9	10	11				7			2		
1	2	3		5	6	4		9	10	11				7					8
43	43	46	4	46	46	27	38	43	41	19	21	3	32	40	2	4	2	5	1
						+ 4s	+ 2s	+ 1s		+ 3s	+ 7s		+ 2s			+ 2s			

YORK CITY—PLAYERS

Player and position	*Ht.*	*Wt.*	*Birthplace*	*Clubs*	*League*	
					Appearances	*Goals*
Goalkeepers						
Graeme Crawford	6 2	12 4	Falkirk	East Stirling	2	—
				Sheffield U.	2	—
				Mansfield T. (on loan)	2	—
				York C.	113	—
*Ron Hillyard	5 10½	11 0	Rotherham	York C.	61	—
				Hartlepool (on loan)	23	—
				Bury (on loan)	—	—
				Brighton (on loan)	—	—
John Reynolds	6 0	12 4	York	York C.	—	—
Defenders						
Phil Burrows	5 8	10 6	Stockton	Manchester C.	—	—
				York C.	333+2	14
*Jimmy Hodgson	5 8	11 3	Sedgefield	York C.	—	—
Gordon Hunter	5 7	11 1	Lyrehan	York C.	2	1
Ian Robb	6 2	12 0	Doncaster	York C.	1	—
John Stone	6 0	12 2		Middlesbrough	2	—
				York C.	74	5
Barry Swallow	6 2	12 10	Doncaster	Doncaster R.	51	10
				Crewe Alex.	14	—
				Barnsley	97	2
				Bradford C.	79+6	7
				York C.	208+1	18
Chris Topping	6 1	11 12	Selby	York C.	234+2	6
Midfield						
John Woodward	5 10	10 2	Glasgow	Arsenal	2+1	—
				York C.	83+9	7
Cliff Calvert	5 10	11 6		York C.	38+3	—
*Paul Taylor				Sheffield W.	5+1	—
				York C.	4	—
Ian Holmes	5 7	10 6	Wombwell	Sheffield U.	4+2	—
				York C.	27+4	5
Brian Pollard	5 5	9 6	York	York C.	55+7	11
Forwards						
Ian Butler	5 8½	11 4	Rotherham	Rotherham U.	98	28
				Hull C.	300+5	64
				York C.	19+3	1
Barry Lyons	5 7	10 8	Nottingham	Rotherham U.	132	24
				Nottingham F.	201+2	28
				York C.	40	6
Dennis Wann	5 8	10 11	Blackpool	Blackpool	10+6	—
				York C.	47	5
Jimmy Seal	5 10	11 8	Pontefract	Wolverhampton W.	1	—
				Walsall (on loan)	40	14
				Barnsley	43	12
				York C.	72+3	20
Bobby Hosker	5 5	9 9	Cannock	Middlesbrough	—	—
				York C.	—	—
Chris Jones	5 10	10 12	Altrincham	Manchester C.	6+1	2
				Swindon T.	49+19	18
				Walsall	54+5	14
				York C.	41	17
John Peachey	6 0	12 1	Cambridge	York C.	4+2	3

THE FOOTBALL LEAGUE: STATISTICS

Review of the Season

1973–74 League tables, results, and attendances

Honours list from 1888-89

Relegated clubs and applications for re-election

Leading goalscorers of 1973–74

Career goalscoring record of present-day players

Hat-trick heroes of 1973–74

Leading goalscorers in the four divisions since 1946–47

Leading goalscorers for each club since 1970–71

1973–74 transfers and the transfer trail

FOOTBALL LEAGUE TABLES 1973–74

DIVISION 1

		Home					Away					
	P	W	D	L	F	A	W	D	L	F	A	Pts
Leeds	42	12	8	1	38	18	12	6	3	28	13	62
Liverpool	42	18	2	1	34	11	4	11	6	18	20	57
Derby Co.	42	13	7	1	40	16	4	7	10	12	26	48
Ipswich T.	42	10	7	4	38	21	8	4	9	29	37	47
Stoke C.	42	13	6	2	39	15	2	10	9	15	27	46
Burnley	42	10	9	2	29	16	6	5	10	27	37	46
Everton	42	12	7	2	29	14	4	5	12	21	34	44
Q.P.R.	42	8	10	3	30	17	5	7	9	26	35	43
Leicester C.	42	10	7	4	35	17	3	9	9	16	24	42
Arsenal	42	9	7	5	23	16	5	7	9	26	35	42
Tottenham H.	42	9	4	8	26	27	5	10	6	19	23	42
Wolverhampton W.	42	11	6	4	30	18	2	9	10	19	31	41
Sheffield U.	42	7	7	7	25	22	7	5	9	19	27	40
Manchester C.	42	10	7	4	25	17	4	5	12	14	29	40
Newcastle U.	42	9	6	6	28	21	4	6	11	21	27	38
Coventry C.	42	10	5	6	25	18	4	5	12	18	36	38
Chelsea	42	9	4	8	36	29	3	9	9	20	31	37
West Ham U.	42	7	7	7	36	32	4	8	9	19	28	37
Birmingham C.	42	10	7	4	30	21	2	6	13	22	43	37
Southampton	42	8	10	3	30	20	3	4	14	17	48	36
Manchester U.	42	7	7	7	23	20	3	5	13	15	28	32
Norwich C.	42	6	9	6	25	27	1	6	14	12	35	29

DIVISION 2

		Home					Away					
	P	W	D	L	F	A	W	D	L	F	A	Pts.
Middlesbrough	42	16	4	1	40	8	11	7	3	37	22	65
Luton T.	42	12	5	4	42	25	7	7	7	22	26	50
Carlisle U.	42	13	5	3	40	17	7	4	10	21	31	49
Orient	42	9	8	4	28	17	6	10	5	27	25	48
Blackpool	42	11	5	5	35	17	6	8	7	22	23	47
Sunderland	42	11	6	4	32	15	8	3	10	26	29	47
Nottingham F.	42	12	6	3	40	19	3	9	9	17	24	45
W.B.A.	42	8	9	4	28	24	6	7	8	20	21	44
Hull C.	42	9	9	3	25	15	4	8	9	21	32	43
Notts Co.	42	8	6	7	30	35	7	7	7	25	25	43
Bolton W.	42	12	5	4	30	17	3	7	11	14	23	42
Millwall	42	10	6	5	28	16	4	8	9	23	35	42
Fulham	42	11	4	6	26	20	5	6	10	13	23	42
Aston Villa	42	8	9	4	33	21	5	6	10	15	24	41
Portsmouth	42	9	8	4	26	16	5	4	12	19	46	40
Bristol C.	42	9	5	7	25	20	5	5	11	22	34	38
Cardiff C.	42	8	7	6	27	20	2	9	10	22	42	36
Oxford U.	42	8	8	5	27	21	2	8	11	8	25	36
Sheffield W.	42	9	6	6	33	24	3	5	13	18	39	35
C. Palace	42	6	7	8	24	24	5	5	11	19	32	34
Preston N. E.*	42	7	8	6	24	23	2	6	13	16	39	31
Swindon T.	42	6	7	8	22	27	1	4	16	14	45	25

**One point deducted for playing an unregistered player*

DIVISION 3

		Home					Away					
	P	W	D	L	F	A	W	D	L	F	A	Pts.
Oldham Ath.	46	13	6	4	50	23	12	6	5	33	24	62
Bristol R.	46	15	6	2	37	15	7	11	5	27	18	61
York C.	46	13	8	2	37	15	8	11	4	30	23	61
Wrexham	46	15	6	2	44	15	7	6	10	19	28	56
Chesterfield	46	14	6	3	31	16	7	8	8	24	26	56
Grimsby T.	46	14	6	3	48	21	4	9	10	19	29	51
Watford	46	12	6	5	34	21	7	6	10	30	35	50
Aldershot	46	13	6	4	47	22	6	5	12	18	30	49
Halifax T.	46	9	11	3	23	15	5	10	8	25	36	49
Huddersfield T.	46	14	5	4	37	16	3	8	12	19	39	47
AFC Bournemouth	46	11	5	7	25	23	5	10	8	29	35	47
Southend U.	46	10	7	6	40	30	6	7	10	22	32	46
Blackburn R.	46	13	4	6	38	21	5	6	12	24	43	46
Charlton Ath.	46	13	5	5	43	29	6	3	14	23	44	46
Walsall	46	11	7	5	37	19	5	6	12	20	29	45
Tranmere R.	46	10	8	5	31	15	5	7	11	19	29	45
Plymouth Arg.	46	13	6	4	37	17	4	4	15	22	37	44
Hereford U.	46	10	5	8	31	25	4	10	9	22	32	43
Brighton & H.A.	46	10	3	10	31	31	6	8	9	21	27	43
Port Vale	46	12	6	5	37	23	2	8	13	15	35	42
Cambridge U.	46	11	7	5	36	27	2	2	19	12	54	35
Shrewsbury T.	46	7	7	9	24	24	3	4	16	17	38	31
Southport	46	4	14	5	19	20	2	2	19	16	62	28
Rochdale	46	1	12	10	24	38	1	5	17	14	56	21

DIVISION 4

		Home					Away					
	P	W	D	L	F	A	W	D	L	F	A	Pts.
Peterborough U.	46	19	4	0	49	10	8	7	8	26	28	65
Gillingham	46	16	5	2	51	16	9	7	7	39	33	62
Colchester U.	46	16	5	2	46	14	8	7	8	27	22	60
Bury	46	18	3	2	51	14	6	8	9	30	35	59
Northampton T.	46	14	7	2	39	14	6	6	11	24	34	53
Reading	46	11	9	3	37	13	5	10	8	21	24	51
Chester	46	13	6	4	31	19	4	9	10	23	36	49
Bradford C.	46	14	7	2	45	20	3	7	13	13	32	48
Newport Co.	46	13	6	4	39	23	3	8	12	17	42	45†
Exeter C.	45	12	5	6	37	20	6	3	13	21	35	44*
Hartlepool	46	11	4	8	29	16	5	8	10	19	31	44
Lincoln C.	46	10	8	5	40	30	6	4	13	23	37	44
Barnsley	46	15	5	3	42	16	2	5	16	16	48	44
Swansea C.	46	11	6	6	28	15	5	5	13	17	31	43
Rotherham U.	46	10	9	4	33	22	5	4	14	23	36	43
Torquay U.	46	11	7	5	37	23	2	10	11	15	34	43
Mansfield T.	46	13	8	2	47	24	0	9	14	15	45	43
Scunthorpe U.	45	12	7	3	33	17	2	5	16	14	47	42*
Brentford	46	9	7	7	31	20	3	9	11	17	30	40
Darlington	46	9	8	6	29	24	4	5	14	11	38	39
Crewe Alex.	46	11	5	7	28	30	3	5	15	15	41	38
Doncaster R.	46	10	7	6	32	22	2	4	17	15	58	35
Workington	46	10	8	5	33	26	1	5	17	10	48	35
Stockport Co.	46	4	12	7	22	25	3	8	12	22	44	34

**Exeter did not complete fixture against Scunthorpe, who were awarded the points.*

---

†One point deducted for playing an unregistered player.

THE FOOTBALL LEAGUE 1973-74: DIVISION 1

	Arsenal	Birmingham C.	Burnley	Chelsea	Coventry C.	Derby Co.	Everton	Ipswich T.	Leeds U.	Leicester C.	Liverpool	Manchester C.	Manchester U.	Newcastle U.	Norwich C.	Q.P.R.	Sheffield U.	Southampton	Stoke C.	Tottenham H.	West Ham U.	Wolverhampton W.
Arsenal	—	1-0	1-1	0-0	2-2	2-0	1-0	1-1	1-2	0-2	0-2	2-0	3-0	0-1	2-0	1-1	1-0	1-0	2-1	0-1	0-0	2-2
Birmingham C.	3-1	—	2-2	2-4	1-0	0-0	0-2	0-3	1-1	3-0	1-1	1-1	1-0	1-0	2-1	4-0	1-0	1-1	0-0	1-2	3-1	2-1
Burnley	2-1	2-1	—	1-0	2-2	1-1	3-1	0-1	0-0	0-0	2-1	3-0	0-0	1-1	1-0	2-1	1-2	3-0	1-0	2-2	1-1	1-1
Chelsea	1-3	3-1	3-0	—	1-0	1-1	3-1	2-3	1-2	3-2	0-1	1-0	1-3	1-0	3-0	3-3	1-2	4-0	0-1	0-0	2-4	2-2
Coventry C.	3-3	0-1	1-1	2-2	—	1-0	1-2	0-1	0-0	1-2	1-0	2-1	1-0	2-2	1-0	0-1	3-1	2-0	2-0	1-0	0-1	1-0
Derby Co.	1-1	1-1	5-1	1-0	1-0	—	2-1	2-0	0-0	2-1	3-1	1-0	2-2	1-0	1-1	1-2	4-1	6-2	1-1	2-0	1-1	2-0
Everton	1-0	4-1	1-0	1-1	1-0	2-1	—	3-0	0-0	1-1	0-1	2-0	1-0	1-1	4-1	1-0	1-1	0-3	1-1	1-1	1-0	2-1
Ipswich T.	2-2	3-0	3-2	1-1	3-0	3-0	3-0	—	0-3	1-1	1-1	2-1	2-1	1-3	1-1	1-0	0-1	7-0	1-1	0-0	1-3	2-0
Leeds U.	3-1	3-0	1-4	1-1	3-0	2-0	3-1	3-2	—	1-1	1-0	1-0	0-0	1-1	1-0	2-2	0-0	2-1	1-1	1-1	4-1	4-1
Leicester C.	2-0	3-3	2-0	3-0	0-2	0-1	2-1	5-0	2-2	—	1-1	1-1	1-0	1-0	3-0	2-0	1-1	0-1	1-1	3-0	0-1	2-2
Liverpool	0-1	3-2	1-0	1-0	2-1	2-0	0-0	4-2	1-0	1-1	—	4-0	2-0	2-1	1-0	2-1	1-0	1-0	1-0	3-2	1-0	1-0
Manchester C.	1-2	3-1	2-0	3-2	1-0	1-0	1-1	1-3	0-1	2-0	1-1	—	0-0	2-1	2-1	1-0	0-1	1-1	0-0	0-0	2-1	1-1
Manchester U.	1-1	1-0	3-3	2-2	2-3	0-1	3-0	2-0	0-2	1-2	0-0	0-1	—	1-0	0-0	2-1	1-2	0-0	1-0	0-1	3-1	0-0
Newcastle U.	1-1	1-1	1-2	2-0	5-1	0-2	2-1	3-1	0-1	1-1	0-0	1-0	3-2	—	0-0	2-3	1-0	0-1	2-1	0-2	1-1	2-0
Norwich C.	0-4	2-1	1-0	2-2	0-0	2-4	1-3	1-2	0-1	1-0	1-1	1-1	0-2	1-1	—	0-0	2-1	2-0	4-0	1-1	2-2	1-1
Q.P.R.	2-0	2-2	2-1	1-1	3-0	0-0	1-0	0-1	0-1	0-0	2-2	3-0	3-0	3-2	1-2	—	0-0	1-1	3-3	3-1	0-0	0-0
Sheffield U.	5-0	1-1	0-2	1-2	0-1	3-0	1-1	0-3	0-2	1-1	1-0	1-2	0-1	1-1	1-0	1-1	—	4-2	0-0	2-2	1-0	1-0
Southampton	1-1	0-2	2-2	0-0	1-1	1-1	2-0	2-0	1-2	1-0	1-0	0-2	1-1	3-1	2-2	2-2	3-0	—	3-0	1-1	1-1	2-1
Stoke C.	0-0	5-2	4-0	1-0	3-0	0-0	0-0	1-1	3-2	1-0	1-1	1-1	1-0	2-1	2-0	4-1	1-2	4-1	—	1-0	2-0	2-3
Tottenham H.	2-0	4-2	2-3	1-2	2-1	1-0	0-2	1-1	0-3	1-0	1-1	0-2	2-1	0-2	0-0	0-0	1-2	3-1	2-1	—	2-0	1-3
West Ham U.	1-3	0-0	0-1	3-0	2-3	0-0	4-3	3-3	3-1	1-1	2-2	2-1	2-1	1-2	4-2	2-3	2-2	4-1	0-2	0-1	—	0-0
Wolverhampton W.	3-1	1-0	0-2	2-0	1-1	4-0	1-1	3-1	0-2	1-0	0-1	0-0	2-1	1-0	3-1	2-4	2-0	2-1	1-1	1-1	0-0	—

THE FOOTBALL LEAGUE 1973-74: DIVISION 2

	Aston Villa	Blackpool	Bolton W.	Bristol C.	Cardiff C.	Carlisle U.	C. Palace	Fulham	Hull C.	Luton T.	Middlesbrough	Millwall	Nottingham F.	Notts Co.	Orient	Oxford U.	Portsmouth	Preston N.E.	Sheffield W.	Sunderland	Swindon T.	W.B.A.
Aston Villa	—	0-1	1-1	2-2	5-0	2-1	2-1	1-1	1-1	0-1	1-1	0-0	3-1	1-1	2-2	2-0	4-1	2-0	1-0	1-2	1-1	1-3
Blackpool	2-1	—	0-2	2-2	2-1	4-0	1-0	2-0	1-2	3-0	0-0	1-0	2-2	0-1	1-1	2-0	5-0	3-0	0-0	0-2	2-0	2-3
Bolton W.	1-2	1-1	—	2-1	1-1	2-0	2-0	0-0	1-0	1-0	2-1	0-1	1-0	1-3	1-1	2-1	4-0	0-2	4-2	1-0	2-0	1-1
Bristol C.	0-1	0-1	1-0	—	3-2	2-0	0-1	0-1	3-1	1-3	1-1	5-2	1-0	2-2	0-2	0-0	0-2	0-0	2-0	2-0	1-0	1-1
Cardiff C.	0-1	1-0	1-0	0-1	—	2-2	1-1	0-0	1-3	0-0	3-2	1-3	1-1	1-0	1-1	5-0	1-1	2-0	0-1	4-1	2-1	0-1
Carlisle U.	2-0	2-3	1-0	2-1	1-1	—	1-0	3-0	4-0	2-0	1-1	1-1	2-1	3-0	3-0	2-1	0-2	2-2	2-2	1-0	5-1	0-1
C. Palace	0-0	1-2	0-0	3-1	3-3	0-1	—	0-2	0-2	1-2	2-3	1-1	0-1	1-4	0-0	2-0	0-0	2-0	0-0	3-0	4-2	1-0
Fulham	1-0	0-0	1-0	2-1	0-1	0-2	1-3	—	0-0	2-1	0-4	2-0	2-0	2-0	0-3	3-1	2-0	0-0	4-1	0-2	4-1	0-0
Hull C.	1-1	1-0	0-0	2-1	1-1	1-1	3-0	2-0	—	1-3	1-3	1-1	0-0	1-0	1-1	0-0	4-1	1-0	2-1	2-0	0-1	0-0
Luton T.	1-0	3-0	2-1	1-0	1-0	6-1	2-1	1-1	2-2	—	0-1	3-0	2-2	1-1	3-1	0-1	3-3	4-2	2-1	3-4	2-1	0-2
Middlesbrough	0-0	0-0	0-0	2-0	3-0	1-0	2-0	0-2	1-0	2-1	—	2-1	1-0	4-0	3-2	1-0	3-0	3-0	8-0	2-1	2-1	0-0
Millwall	1-1	2-2	2-1	0-2	2-0	1-2	3-2	1-0	3-0	0-1	0-1	—	0-0	0-0	0-1	0-0	1-1	5-1	1-0	2-1	3-0	1-0
Nottingham F.	1-2	2-0	3-2	1-1	2-1	2-0	1-2	3-0	0-0	4-0	5-1	3-0	—	0-0	2-1	1-1	2-0	1-1	2-1	2-2	2-0	1-4
Notts Co.	2-0	0-3	0-0	2-1	1-1	0-3	1-3	2-1	3-2	1-1	2-2	3-3	0-1	—	2-4	0-0	4-0	2-1	1-5	1-4	2-0	1-0
Orient	1-1	3-2	3-0	0-1	1-2	0-1	3-0	1-0	1-1	2-0	0-0	1-1	2-1	1-1	—	1-1	2-1	2-2	0-1	2-1	0-0	2-0
Oxford U.	2-1	2-2	0-2	5-0	4-2	0-1	1-1	0-0	1-1	1-1	0-2	0-3	1-0	2-1	1-1	—	3-0	1-1	1-0	0-1	1-1	1-0
Portsmouth	2-0	0-0	0-2	1-0	1-0	2-1	2-2	3-0	3-1	0-0	0-1	0-0	0-2	1-2	0-0	2-1	—	3-0	1-1	1-1	3-1	1-1
Preston N.E.	0-0	1-3	2-1	1-1	2-2	0-1	1-1	0-1	2-0	2-2	2-4	2-0	2-1	0-2	0-1	0-0	2-1	—	0-0	1-0	1-1	3-1
Sheffield W.	2-4	0-0	1-0	3-1	5-0	1-0	4-0	0-3	1-1	2-2	2-2	3-2	1-1	0-0	1-2	0-1	1-2	1-0	—	0-1	2-1	3-1
Sunderland	2-0	2-1	3-0	1-2	1-1	2-1	0-0	1-0	1-0	0-1	0-2	4-0	0-0	1-2	1-1	0-0	3-0	2-1	3-1	—	4-1	1-1
Swindon T.	1-0	1-0	2-2	0-1	1-1	2-2	0-1	1-1	1-1	0-2	0-1	1-3	0-0	1-4	2-2	1-0	1-2	3-1	3-1	0-2	—	1-0
W.B.A.	2-0	1-1	0-0	2-2	2-2	1-1	1-0	2-0	2-3	1-1	0-4	1-1	3-3	2-1	1-0	1-0	1-2	0-2	2-0	1-1	2-0	—

THE FOOTBALL LEAGUE 1973-74: DIVISION 3

	Aldershot	Blackburn R.	AFC Bournemouth	Brighton & H.A.	Bristol R.	Cambridge U.	Charlton Ath.	Chesterfield	Grimsby T.	Halifax T.	Hereford U.	Huddersfield T.	Oldham Ath.	Plymouth Arg.	Port Vale	Rochdale	Shrewsbury T.	Southend U.	Southport	Tranmere R.	Walsall	Watford	Wrexham	York C.
Aldershot	—	4-0	1-3	0-1	2-3	6-0	2-1	2-2	1-0	2-1	1-0	1-0	0-1	3-2	0-0	4-0	2-2	3-3	4-0	0-0	1-0	1-0	5-1	2-2
Blackburn R.	1-2	—	4-3	3-1	0-2	2-0	1-1	2-1	1-0	1-1	1-2	1-0	0-1	2-0	1-1	3-1	2-0	1-0	2-1	0-0	0-2	5-0	1-2	4-0
Bournemouth	3-0	1-2	—	0-0	0-3	1-0	1-0	0-1	1-1	1-1	3-2	1-0	0-3	0-0	2-2	2-0	1-0	1-3	2-0	2-1	1-0	1-0	0-1	1-3
Brighton & H.A.	0-1	3-0	0-2	—	2-8	4-1	1-2	0-0	1-1	0-1	2-1	1-2	1-2	1-0	2-1	2-1	2-0	0-2	4-0	1-3	2-1	0-1	2-1	0-0
Bristol R.	2-1	3-0	3-0	1-1	—	1-0	2-1	1-0	1-1	2-0	1-1	2-1	1-2	4-2	1-1	1-1	1-0	4-0	3-1	1-0	0-2	1-0	1-0	0-0
Cambridge U.	1-2	0-2	2-1	1-1	2-2	—	1-0	1-2	0-1	0-1	2-0	2-2	1-1	3-1	4-2	3-3	2-1	3-2	2-0	1-0	0-0	3-2	2-1	0-0
Charlton Ath.	2-0	4-3	0-0	0-4	1-1	2-0	—	3-3	2-1	5-2	2-0	2-1	4-1	2-0	2-0	3-0	3-3	2-1	0-1	1-0	0-1	1-3	0-0	2-4
Chesterfield	0-0	3-0	2-1	1-0	0-0	3-0	3-1	—	1-0	1-1	1-1	0-2	1-0	1-0	2-1	1-0	0-2	0-0	4-2	1-0	1-0	3-1	2-2	0-2
Grimsby T.	1-0	4-2	1-1	0-0	1-1	1-0	5-0	1-1	—	4-1	1-3	2-1	2-1	3-0	2-0	5-1	1-2	2-1	2-1	5-0	1-0	2-2	1-1	1-2
Halifax T.	0-0	1-1	1-1	2-2	0-0	0-1	2-1	2-0	1-2	—	1-1	0-0	0-0	1-0	1-0	1-0	1-0	0-0	1-1	2-1	3-1	0-0	1-2	2-1
Hereford U.	0-2	1-0	0-2	3-0	0-0	0-0	2-3	2-1	2-1	3-1	—	0-1	3-4	0-1	2-1	2-1	1-1	1-2	3-0	0-2	3-1	1-1	2-0	0-0
Huddersfield T.	1-0	1-0	1-1	2-2	1-2	2-1	2-0	1-0	1-0	4-0	0-0	—	2-1	2-1	3-0	5-0	1-0	0-1	3-1	0-0	2-2	1-2	2-1	0-1
Oldham Ath.	2-0	2-3	4-2	0-1	1-1	6-1	0-2	0-0	3-1	3-2	1-1	6-0	—	1-0	1-1	3-1	3-0	2-0	6-0	2-2	2-1	0-3	0-0	2-1
Plymouth Arg.	2-1	2-1	2-0	0-1	1-0	4-1	1-0	1-1	1-0	1-1	0-1	1-1	0-0	—	2-0	5-0	2-2	1-1	4-1	2-0	2-1	2-0	1-2	0-2
Port Vale	0-1	1-2	0-0	2-1	3-1	2-1	3-1	0-1	1-1	1-1	1-3	4-2	3-0	2-1	—	3-1	3-0	0-0	2-1	1-0	1-1	1-2	1-0	2-2
Rochdale	2-2	1-2	3-3	1-1	0-1	0-2	1-1	1-2	1-1	1-1	1-1	1-1	1-3	1-3	1-1	—	3-2	1-1	2-2	0-1	0-1	1-3	0-0	1-3
Shrewsbury T.	0-0	3-0	1-1	1-0	0-2	2-0	3-3	0-1	1-1	0-2	1-1	3-0	0-2	0-0	0-1	2-0	—	1-2	2-0	1-3	0-0	3-2	0-1	0-2
Southend U.	2-1	1-1	2-2	0-2	0-0	3-1	2-0	1-3	4-1	1-2	2-1	5-2	2-2	2-0	1-0	1-2	2-0	—	0-1	1-1	2-1	2-3	1-1	3-3
Southport	3-0	2-2	1-0	1-1	1-0	0-0	1-2	1-1	0-1	1-1	1-1	0-0	0-2	1-1	0-1	0-0	1-0	0-0	—	2-2	1-1	1-1	0-2	1-1
Tranmere R.	0-1	1-1	1-1	4-1	0-0	5-2	2-0	1-2	0-0	0-1	0-0	1-1	0-2	2-0	3-0	1-1	1-0	2-0	3-1	—	3-0	1-0	0-1	0-0
Walsall	3-2	2-0	1-2	0-1	0-0	3-0	4-0	2-0	3-1	2-2	3-1	3-0	1-1	0-4	0-0	0-0	2-0	1-2	2-0	0-1	—	2-2	3-0	0-0
Watford	2-1	0-0	1-1	1-0	0-0	3-0	1-3	2-1	1-2	0-0	2-1	1-1	0-1	0-3	2-1	4-0	1-0	1-0	4-0	4-2	1-3	—	2-0	1-1
Wrexham	0-0	2-2	0-1	1-0	1-0	2-1	4-0	2-1	1-1	2-1	5-0	0-0	1-2	5-2	0-0	3-0	3-1	5-1	3-2	0-0	2-0	1-0	—	1-0
York C.	3-1	1-0	4-1	3-0	2-1	2-0	0-1	0-0	1-1	1-1	0-0	2-1	1-1	1-1	3-1	2-1	0-1	1-0	4-0	2-0	1-1	2-2	1-0	—

THE FOOTBALL LEAGUE 1973-74: DIVISION 4

	Barnsley	Bradford C.	Brentford	Bury	Chester	Colchester U.	Crewe Alex.	Darlington	Doncaster R.	Exeter C.	Gillingham	Hartlepool	Lincoln C.	Mansfield T.	Newport Co.	Northampton T.	Peterborough T.	Reading	Rotherham U.	Scunthorpe U.	Stockport Co.	Swansea C.	Torquay U.	Workington
Barnsley	—	2-2	2-1	3-2	1-1	0-1	2-1	1-0	2-0	3-0	3-1	2-0	0-1	1-1	1-1	0-2	0-0	3-2	1-0	5-0	4-0	1-0	1-0	4-0
Bradford C.	3-0	—	1-1	4-2	1-1	1-1	0-1	3-0	1-1	1-0	0-0	2-0	4-0	3-1	3-0	1-1	1-1	4-3	2-1	2-1	0-1	3-1	2-1	3-2
Brentford	5-1	2-0	—	1-2	3-0	0-0	3-0	0-0	2-0	0-1	0-3	1-2	2-1	4-1	1-1	3-1	0-1	0-1	1-1	2-1	0-0	0-2	0-0	1-1
Bury	2-0	3-0	3-0	—	3-1	2-0	2-0	5-1	3-1	0-0	3-2	1-0	2-1	2-0	5-0	3-1	0-2	1-0	3-1	0-0	1-1	0-2	4-0	3-1
Chester	3-1	1-0	0-0	1-1	—	0-4	1-0	1-0	3-0	0-1	2-4	3-1	2-3	1-1	3-0	0-0	2-1	0-0	1-0	2-0	2-1	1-0	1-1	1-0
Colchester U.	2-0	4-0	2-1	1-1	1-1	—	3-2	3-0	3-0	1-0	0-2	3-0	4-1	1-0	4-1	1-0	1-1	0-0	0-1	2-0	3-1	2-0	2-2	3-0
Crewe Alex.	0-1	1-0	0-0	1-0	1-0	1-2	—	1-1	4-0	2-5	1-0	1-3	2-1	1-1	4-1	0-2	2-1	2-1	1-8	1-0	1-3	0-0	0-0	1-0
Darlington	4-2	2-1	1-2	0-0	1-2	1-0	3-0	—	1-0	1-0	1-3	1-1	0-3	1-0	0-1	2-3	2-2	2-1	1-1	3-0	1-1	1-1	0-0	0-0
Doncaster R.	1-0	2-2	1-2	1-1	1-2	2-0	0-2	0-0	—	1-0	1-2	2-2	2-0	0-0	2-0	2-1	3-1	0-0	1-2	1-0	1-1	3-1	0-1	5-2
Exeter C.	6-1	0-0	2-1	0-3	2-1	1-0	2-0	3-0	1-2	—	2-1	2-0	0-1	1-1	0-1	1-1	1-2	0-1	0-0	4-0	2-1	2-0	4-2	1-1
Gillingham	1-1	2-0	1-0	3-0	1-0	4-1	3-0	0-1	5-1	2-1	—	3-0	2-0	2-2	1-1	3-1	1-0	0-1	1-1	7-2	2-1	1-1	2-1	4-0
Hartlepool	1-2	1-0	1-0	1-1	0-0	0-0	1-0	1-2	3-0	1-3	2-1	—	0-2	4-0	0-1	1-0	0-1	1-2	2-0	3-0	3-0	0-1	0-0	3-0
Lincoln C.	1-1	0-1	3-2	4-3	2-2	0-1	4-2	2-1	3-3	2-1	2-3	0-1	—	1-1	3-0	1-1	1-1	0-2	2-1	1-0	1-1	2-2	3-0	2-0
Mansfield T.	2-2	0-0	1-1	1-2	3-0	2-2	1-2	1-0	2-0	3-3	2-2	2-0	4-3	—	2-1	2-0	2-1	1-1	3-0	2-2	5-0	2-1	2-1	2-0
Newport Co.	1-0	2-2	1-1	1-0	0-2	1-3	4-2	2-0	3-1	2-1	3-3	0-0	0-1	2-0	—	3-1	0-1	0-0	1-0	2-1	3-1	2-1	2-2	4-0
Northampton T.	2-1	3-0	0-0	3-1	3-3	0-0	1-1	5-0	3-1	1-2	0-0	1-0	1-0	2-0	1-0	—	0-1	3-3	3-1	2-0	2-0	2-0	0-0	1-0
Peterborough U.	3-0	1-1	1-0	2-2	0-0	2-0	4-0	1-0	5-1	2-0	4-2	2-0	1-0	2-1	2-0	3-0	—	2-0	2-0	1-0	3-2	3-0	1-1	2-0
Reading	1-0	0-0	1-0	2-2	3-0	1-1	2-0	2-0	5-0	4-1	0-1	1-1	0-0	3-0	1-1	1-2	1-1	—	1-0	0-0	1-1	1-2	4-0	2-0
Rotherham U.	2-1	2-1	1-1	1-0	3-2	0-0	1-1	0-1	1-2	4-0	1-1	2-2	2-0	2-1	1-1	1-2	3-1	1-1	—	1-1	1-2	1-0	1-0	1-1
Scunthorpe U.	3-0	2-1	4-1	1-2	2-1	1-0	0-0	1-0	2-1	*	1-1	1-1	1-1	5-3	0-0	1-2	2-1	1-0	3-0	—	2-1	0-0	0-0	0-1
Stockport Co.	1-1	0-1	1-1	3-2	0-1	0-3	0-0	1-2	0-0	0-1	2-0	1-1	2-2	1-1	1-1	2-2	1-1	0-0	0-1	3-1	—	0-1	2-1	1-1
Swansea C.	2-0	0-1	0-0	0-1	2-0	2-0	2-0	0-0	0-0	2-0	0-3	0-0	3-0	2-0	1-1	1-1	0-2	2-1	4-2	1-2	3-0	—	0-1	1-0
Torquay U.	1-1	1-0	3-0	1-2	2-2	0-4	2-1	0-0	3-0	0-0	0-1	0-2	2-1	4-0	3-2	1-0	1-2	1-1	3-0	1-1	2-2	3-1	—	3-0
Workington	1-0	1-0	0-2	0-0	1-1	1-4	0-0	5-2	3-1	3-1	3-3	0-2	1-1	0-0	3-2	1-0	4-1	0-0	0-2	1-2	1-1	1-0	3-1	—

*Scunthorpe awarded two points as Exeter refused to play.

LEAGUE HONOURS LIST

FOOTBALL LEAGUE

	First	*Pts.*	*Second*	*Pts.*	*Third*	*Pts.*
1888–89*a*	Preston N.E.	40	Aston Villa	29	Wolverhampton W.	27
1889–90*a*	Preston N.E.	33	Everton	31	Blackburn R.	28
1890–91*a*	Everton	29	Preston N.E.	27	Notts. Co.	26
1891–92*b*	Sunderland	42	Preston N.E.	37	Bolton W.	36
			FIRST DIVISION			
1892–93*c*	Sunderland	48	Preston N.E.	37	Everton	36
1893–94*c*	Aston Villa	44	Sunderland	38	Derby Co.	36
1894–95*c*	Sunderland	47	Everton	42	Aston Villa	39
1895–96*c*	Aston Villa	45	Derby Co.	41	Everton	39
1896–97*c*	Aston Villa	47	Sheffield U.	36	Derby Co.	36
1897–98*c*	Sheffield U.	42	Sunderland	37	Wolverhampton W.	35
1898–99*d*	Aston Villa	45	Liverpool	43	Burnley	39
1899–1900*d*	Aston Villa	50	Sheffield U.	48	Sunderland	41
1900–1*d*	Liverpool	45	Sunderland	43	Notts. Co.	40
1901–2*d*	Sunderland	44	Everton	41	Newcastle U.	37
1902–3*d*	The Wednesday	42	Aston Villa	41	Sunderland	41
1903–4*d*	The Wednesday	47	Manchester C.	44	Everton	43
1904–5*d*	Newcastle U.	48	Everton	47	Manchester C.	46
1905–6*e*	Liverpool	51	Preston N.E.	47	The Wednesday	44
1906–7*e*	Newcastle U.	51	Bristol C.	48	Everton	45
1907–8*e*	Manchester U.	52	Aston Villa	43	Manchester C.	43
1908–9*e*	Newcastle U.	53	Everton	46	Sunderland	44
1909–10*e*	Aston Villa	53	Liverpool	48	Blackburn R.	45
1910–11*e*	Manchester U.	52	Aston Villa	51	Sunderland	46
1911–12*e*	Blackburn R.	49	Everton	46	Newcastle U.	44
1912–13*e*	Sunderland	54	Aston Villa	50	Sheffield W.	49
1913–14*e*	Blackburn R.	51	Aston Villa	44	Middlesbrough	43
1914–15*e*	Everton	46	Oldham Ath.	45	Blackburn R.	43
1919–20*f*	W.B.A.	60	Burnley	51	Chelsea	49
1920–21*f*	Burnley	59	Manchester C.	54	Bolton W.	52
1921–22*f*	Liverpool	57	Tottenham H.	51	Burnley	49
1922–23*f*	Liverpool	60	Sunderland	54	Huddersfield	53
1923–24*f*	*Huddersfield	57	Cardiff C.	57	Sunderland	53
1924–25*f*	Huddersfield	58	W.B.A.	56	Bolton W.	55
1925–26*f*	Huddersfield	57	Arsenal	52	Sunderland	48
1926–27*f*	Newcastle U.	56	Huddersfield	51	Sunderland	49
1927–28*f*	Everton	53	Huddersfield	51	Leicester C.	48
1928–29*f*	Sheffield W.	52	Leicester C.	51	Aston Villa	50
1929–30*f*	Sheffield W.	60	Derby Co.	50	Manchester C.	47
1930–31*f*	Arsenal	66	Aston Villa	59	Sheffield W.	52
1931–32*f*	Everton	56	Arsenal	54	Sheffield W.	50
1932–33*f*	Arsenal	58	Aston Villa	54	Sheffield W.	51
1933–34*f*	Arsenal	59	Huddersfield	56	Tottenham H.	49
1934–35*f*	Arsenal	58	Sunderland	54	Sheffield W.	49
1935–36*f*	Sunderland	56	Derby Co.	48	Huddersfield	43
1936–37*f*	Manchester C.	57	Charlton Ath.	54	Arsenal	52
1937–38*f*	Arsenal	52	Wolverhampton W.	51	Preston N.E.	49
1938–39*f*	Everton	59	Wolverhampton W.	55	Charlton Ath.	50
1946–47*f*	Liverpool	57	Manchester U.	56	Wolverhampton W.	56
1947–48*f*	Arsenal	59	Manchester U.	52	Burnley	52
1948–49*f*	Portsmouth	58	Manchester U.	53	Derby Co.	53
1949–50*f*	*Portsmouth	53	Wolverhampton W.	53	Sunderland	52
1950–51*f*	Tottenham H.	60	Manchester U.	56	Blackpool	50
1951–52*f*	Manchester U.	57	Tottenham H.	53	Arsenal	53
1952–53*f*	*Arsenal	54	Preston N.E.	54	Wolverhampton W.	51
1953–54*f*	Wolverhampton W.	57	W.B.A.	53	Huddersfield	51
1954–55*f*	Chelsea	52	Wolverhampton W.	48	Portsmouth	48
1955–56*f*	Manchester U.	60	Blackpool	49	Wolverhampton W.	49
1956–57*f*	Manchester U.	64	Tottenham H.	56	Preston N.E.	56
1957–58*f*	Wolverhampton W.	64	Preston N.E.	59	Tottenham H.	51
1958–59*f*	Wolverhampton W.	61	Manchester U.	55	Arsenal	50
1959–60*f*	Burnley	55	Wolverhampton W.	54	Tottenham H.	53
1960–61*f*	Tottenham H.	66	Sheffield W.	58	Wolverhampton W.	57
1961–62*f*	Ipswich T.	56	Burnley	53	Tottenham H.	52
1962–63*f*	Everton	61	Tottenham H.	55	Burnley	54

	First	*Pts.*	*Second*	*Pts.*	*Third*	*Pts.*
1963–64*f*	Liverpool	57	Manchester U.	53	Everton	52
1964–65*f*	*Manchester U.	61	Leeds U.	61	Chelsea	56
1965–66*f*	Liverpool	61	Leeds U.	55	Burnley	55
1966–67*f*	Manchester U.	60	Nottingham F.	56	Tottenham H.	56
1967–68*f*	Manchester C.	58	Manchester U.	56	Liverpool	55
1968–69*f*	Leeds U.	67	Liverpool	61	Everton	57
1969–70*f*	Everton	66	Leeds U.	57	Chelsea	55
1970–71*f*	Arsenal	65	Leeds U.	64	Tottenham H.	52
1971–72*f*	Derby Co.	58	Leeds U.	57	Liverpool	57
1972–73*f*	Liverpool	60	Arsenal	57	Leeds U.	53
1973–74*f*	Leeds U.	62	Liverpool	57	Derby Co.	48

Maximum points: *a*, 44; *b*, 52; *c*, 60; *d*, 68; *e*, 76; *f*, 84.
No competition during 1915–19 and 1939–46.

SECOND DIVISION

	First	*Pts.*	*Second*	*Pts.*	*Third*	*Pts.*
1892–93*a*	Small Heath	36	Sheffield U.	35	Darwen	30
1893–94*b*	Liverpool	50	Small Heath	42	Notts. Co.	39
1894–95*c*	Bury	48	Notts. Co.	39	Newton Heath	38
1895–96*c*	*Liverpool	46	Manchester C.	46	Grimsby T.	42
1896–97*c*	Notts. Co.	42	Newton Heath	39	Grimsby T.	38
1897–98*c*	Burnley	48	Newcastle U.	45	Manchester C.	39
1898–99*d*	Manchester C.	52	Glossop N.E.	46	Leicester Fosse	45
1899–1900*d*	The Wednesday	54	Bolton W.	52	Small Heath	46
1900–1*d*	Grimsby T.	49	Small Heath	48	Burnley	44
1901–2*d*	W.B.A.	55	Middlesbrough	51	Preston N.E.	42
1902–3*d*	Manchester C.	54	Small Heath	51	Woolwich A.	42
1903–4*d*	Preston N.E.	50	Woolwich A.	49	Manchester U.	43
1904–5*d*	Liverpool	58	Bolton W.	56	Manchester U.	53
1905–6*e*	Bristol C.	66	Manchester U.	62	Chelsea	53
1906–7*e*	Nottingham F.	60	Chelsea	57	Leicester Fosse	48
1907–8*e*	Bradford C.	54	Leicester Fosse	52	Oldham Ath.	50
1908–9*e*	Bolton W.	52	*Tottenham H.	51	W.B.A.	51
1909–10*e*	Manchester C.	54	*Oldham Ath.	53	Hull C.	53
1910–11*e*	W.B.A.	53	Bolton W.	51	Chelsea	49
1911–12*e*	*Derby Co.	54	Chelsea	54	Burnley	52
1912–13*e*	Preston N.E.	53	Burnley	50	Birmingham C.	46
1913–14*e*	Notts. Co.	53	Bradford	49	Woolwich A.	49
1914–15*e*	Derby Co.	53	Preston N.E.	50	Barnsley	47
1919–20*f*	Tottenham H.	70	Huddersfield	64	Birmingham C.	56
1920–21*f*	*Birmingham C.	58	Cardiff C.	58	Bristol C.	51
1921–22*f*	Nottingham F.	56	Stoke C.	52	Barnsley	52
1922–23*f*	Notts. Co.	53	*West Ham U.	51	Leicester C.	51
1923–24*f*	Leeds U.	54	*Bury	51	Derby Co.	51
1924–25*f*	Leicester C.	59	Manchester U.	57	Derby Co.	55
1925–26*f*	Sheffield W.	60	Derby Co.	57	Chelsea	52
1926–27*f*	Middlesbrough	62	*Portsmouth	54	Manchester C.	54
1927–28*f*	Manchester C.	59	Leeds U.	57	Chelsea	54
1928–29*f*	Middlesbrough	55	Grimsby T.	53	Bradford	48
1929–30*f*	Blackpool	58	Chelsea	55	Oldham Ath.	53
1930–31*f*	Everton	61	W.B.A.	54	Tottenham H.	51
1931–32*f*	Wolverhampton W.	56	Leeds U.	54	Stoke C.	52
1932–33*f*	Stoke C.	56	Tottenham H.	55	Fulham	50
1933–34*f*	Grimsby T.	59	Preston N.E.	52	Bolton W.	51
1934–35*f*	Brentford	61	*Bolton W.	56	West Ham U.	56
1935–36*f*	Manchester U.	56	Charlton Ath.	55	Sheffield U.	52
1936–37*f*	Leicester C.	56	Blackpool	55	Bury	52
1937–38*f*	Aston Villa	57	*Manchester U.	53	Sheffield U.	53
1938–39*f*	Blackburn R.	55	Sheffield U.	54	Sheffield W.	53
1939–46	Competition cancelled owing to war.					
1946–47*f*	Manchester C.	62	Burnley	58	Birmingham C.	55
1947–48*f*	Birmingham C.	59	Newcastle U.	56	Southampton	52
1948–49*f*	Fulham	57	W.B.A.	56	Southampton	52
1949–50*f*	Tottenham H.	61	*Sheffield W.	52	Sheffield U.	52
1950–51*f*	Preston N.E.	57	Manchester C.	52	Cardiff C.	50
1951–52*f*	Sheffield W.	53	*Cardiff C.	51	Birmingham C.	51
1952–53*f*	Sheffield U.	60	Huddersfield	58	Luton T.	52
1953–54*f*	*Leicester C.	56	Everton	56	Blackburn R.	55
1954–55*f*	*Birmingham C.	54	*Luton T.	54	Rotherham U.	54
1955–56*f*	Sheffield W.	55	Leeds U.	52	Liverpool	48
1956–57*f*	Leicester C.	61	Nottingham F.	54	Liverpool	53
1957–58*f*	West Ham U.	57	Blackburn R.	56	Charlton Ath.	55

* Won on goal average.

	First	*Pts.*	*Second*	*Pts.*	*Third*	*Pts.*
1958–59*f*	Sheffield W.	62	Fulham	60	Sheffield U.	53
1959–60*f*	Aston Villa	59	Cardiff C.	58	Liverpool	50
1960–61*f*	Ipswich T.	59	Sheffield U.	58	Liverpool	52
1961–62*f*	Liverpool	62	Leyton O.	54	Sunderland	53
1962–63*f*	Stoke C.	53	*Chelsea	52	Sunderland	52
1963–64*f*	Leeds U.	63	Sunderland	61	Preston N.E.	56
1964–65*f*	Newcastle U.	57	Northampton	56	Bolton W.	50
1965–66*f*	Manchester C.	59	Southampton	54	Coventry C.	53
1966–67*f*	Coventry C.	59	Wolverhampton W.	58	Carlisle U.	52
1967–68*f*	Ipswich T.	59	*Q.P.R.	58	Blackpool	58
1968–69*f*	Derby Co.	63	C. Palace	56	Charlton Ath.	50
1969–70*f*	Huddersfield	60	Blackpool	53	Leicester C.	51
1970–71*f*	Leicester C.	59	Sheffield U.	56	Cardiff C.	53
1971–72*f*	Norwich C.	57	Birmingham C.	56	Millwall	55
1972–73*f*	Burnley	62	Q.P.R.	61	Aston Villa	50
1973–74*f*	Middlesbrough	65	Luton T.	50	Carlisle U.	49

Maximum points: *a*, 44; *b*, 56; *c*, 60; *d*, 68; *e*, 76; *f*, 84.

THIRD DIVISION

1958–59	Plymouth Arg.	62	Hull C.	61	Brentford	57
1959–60	Southampton	61	Norwich C.	59	Shrewsbury T.	52
1960–61	Bury	68	Walsall	62	Q.P.R.	60
1961–62	Portsmouth	65	Grimsby T.	62	Bournemouth	59
1962–63	Northampton	62	Swindon T.	58	Port Vale	54
1963–64	*Coventry C.	60	Crystal Palace	60	Watford	58
1964–65	Carlisle U.	60	*Bristol C.	59	Mansfield T.	59
1965–66	Hull C.	69	Millwall	65	Q.P.R.	57
1966–67	Q.P.R.	67	Middlesbrough	55	Watford	54
1967–68	Oxford U.	57	Bury	56	Shrewsbury T.	55
1968–69	*Watford	64	Swindon T.	64	Luton T.	61
1969–70	Orient	62	Luton T.	60	Bristol R.	56
1970–71	Preston N.E.	61	Fulham	60	Halifax T.	56
1971–72	Aston Villa	70	Brighton	65	Bournemouth	62
1972–73	Bolton W.	61	Notts Co.	57	Blackburn R.	55
1973–74	Oldham Ath.	62	Bristol R.	61	York C.	61

Maximum points: 92.

FOURTH DIVISION

1958–59	Port Vale	64	Coventry C.	60	York C.	60	Shrewsbury T.	58
1959–60	Walsall	65	Notts. Co.	60	Torquay U.	60	Watford	57
1960–61	Peterborough U.	66	C. Palace	64	Northampton	60	Bradford	60
1961–62	†Millwall	56	Colchester U.	55	Wrexham	53	Carlisle U.	52
1962–63	Brentford	62	Oldham Ath.	59	Crewe Alex.	59	Mansfield T.	57
1963–64	*Gillingham	60	Carlisle U.	60	Workington T.	59	Exeter C.	58
1964–65	Brighton	63	Millwall	62	York C.	62	Oxford U.	61
1965–66	*Doncaster R.	59	Darlington	59	Torquay U.	58	Colchester U.	56
1966–67	Stockport Co.	64	Southport	59	Barrow	59	Tranmere R.	58
1967–68	Lutor T.	66	Barnsley	61	Hartlepools U.	60	Crewe Alex.	58
1968–69	Doncaster R.	59	Halifax T.	57	Rochdale	56	Bradford C.	56
1969–70	Chesterfield	64	Wrexham	61	Swansea C.	60	Port Vale	59
1970–71	Notts Co.	69	Bournemouth	60	Oldham Ath.	59	York C.	56
1971–72	Grimsby T.	63	Southend U.	60	Brentford	59	Scunthorpe U.	57
1972–73	Southport	62	Hereford U.	58	Cambridge U.	57	*Aldershot	56
1973–74	Peterborough U.	65	Gillingham	62	Colchester U.	60	Bury	59

Maximum points: 92. †Maximum points: 88 due to Accrington Stanley's resignation.

THIRD DIVISION—SOUTH (1921–1958)

1920–21*a*	C. Palace	59	Southampton	54	Q.P.R.	53
1921–22*a*	*Southampton	61	Plymouth Arg.	61	Portsmouth	53
1922–23*a*	Bristol C.	59	Plymouth Arg.	53	Swansea T.	53
1923–24*a*	Portsmouth	59	Plymouth Arg.	55	Millwall	54
1924–25*a*	Swansea T.	57	Plymouth Arg.	56	Bristol C.	53
1925–26*a*	Reading	57	Plymouth Arg.	56	Millwall	53
1926–27*a*	Bristol C.	62	Plymouth Arg.	60	Millwall	56
1927–28*a*	Millwall	65	Northampton	55	Plymouth Arg.	53
1928–29*a*	*Charlton Ath.	54	C. Palace	54	Northampton	52
1929–30*a*	Plymouth Arg.	68	Brentford	61	Q.P.R.	51
1930–31*a*	Notts. Co.	59	C. Palace	51	Brentford	50
1931–32*a*	Fulham	57	Reading	55	Southend U.	53
1932–33*a*	Brentford	62	Exeter C.	58	Norwich C.	57
1933–34*a*	Norwich C.	61	Coventry C.	54	Reading	54
1934–35*a*	Charlton Ath.	61	Reading	53	Coventry C.	51

* Won on goal average.

	First	*Pts.*	*Second*	*Pts.*	*Third*	*Pts.*
1935–36*a*	Coventry C.	57	Luton T.	56	Reading	54
1936–37*a*	Luton T.	58	Notts. Co.	56	Brighton	53
1937–38*a*	Millwall	56	Bristol C.	55	Q.P.R.	53
1938–39*a*	Newport Co.	55	C. Palace	52	Brighton	49
1939–46	Competition cancelled owing to war.					
1946–47*a*	Cardiff C.	66	Q.P.R.	57	Bristol C.	51
1947–48*a*	Q.P.R.	61	Bournemouth	57	Walsall	51
1948–49*a*	Swansea T.	62	Reading	55	Bournemouth	52
1949–50*a*	Notts. Co.	58	Northampton	51	Southend U.	51
1950–51*d*	Nottingham F.	70	Norwich C.	64	Reading	57
1951–52*d*	Plymouth Arg.	66	Reading	61	Norwich C.	61
1952–53*d*	Bristol R.	64	Millwall	62	Northampton	62
1953–54*d*	Ipswich T.	64	Brighton	61	Bristol C.	56
1954–55*d*	Bristol C.	70	Leyton O.	61	Southampton	59
1955–56*d*	Leyton O.	66	Brighton	65	Ipswich T.	64
1956–57*d*	*Ipswich T.	59	Torquay U.	59	Colchester U.	58
1957–58*d*	Brighton	60	Brentford	58	Plymouth Arg.	58

THIRD DIVISION—NORTH (1921–1958)

1921–22*b*	Stockport Co.	56	Darlington	50	Grimsby T.	50
1922–23*b*	Nelson	51	Bradford	47	Walsall	46
1923–24*a*	Wolverhampton W.	63	Rochdale	62	Chesterfield	54
1924–25*a*	Darlington	58	Nelson	53	New Brighton	53
1925–26*a*	Grimsby T.	61	Bradford	60	Rochdale	59
1926–27*a*	Stoke C.	63	Rochdale	58	Bradford	55
1927–28*a*	Bradford	63	Lincoln C.	55	Stockport Co.	54
1928–29*a*	Bradford C.	63	Stockport Co.	62	Wrexham	52
1929–30*a*	Port Vale	67	Stockport Co.	63	Darlington	50
1930–31*a*	Chesterfield	58	Lincoln C.	57	Wrexham	54
1931–32*c*	*Lincoln C.	57	Gateshead	57	Chester	52
1932–33*a*	Hull C.	59	Wrexham	57	Stockport Co.	50
1933–34*a*	Barnsley	62	Chesterfield	61	Stockport Co.	54
1934–35*a*	Doncaster R.	57	Halifax T.	55	Chester	59
1935–36*a*	Chesterfield	60	Chester	55	Tranmere R.	54
1936–37*a*	Stockport Co.	60	Lincoln C.	57	Chester	55
1937–38*a*	Tranmere R.	56	Doncaster R.	54	Hull C.	53
1938–39*a*	Barnsley	67	Doncaster R.	56	Bradford C.	53
1939–46	Competition cancelled owing to war.					62
1946–47*a*	Doncaster R.	72	Rotherham U.	64	Chester	
1947–48*a*	Lincoln C.	60	Rotherham U.	59	Wrexham	56
1948–49*a*	Hull C.	65	Rotherham U.	62	Doncaster R.	50
1949–50*a*	Doncaster R.	55	Gateshead	53	Rochdale	50
1950–51*d*	Rotherham U.	71	Mansfield T.	64	Carlisle U.	51
1951–52*d*	Lincoln C.	69	Grimsby T.	66	Stockport Co.	55
1952–53*d*	Oldham Ath.	59	Port Vale	58	Wrexham	59
1953–54*d*	Port Vale	69	Barnsley	58	Scunthorpe U.	56
1954–55*d*	Barnsley	65	Accrington S.	61	Scunthorpe U.	57
1955–56*d*	Grimsby T.	68	Derby Co.	63	Accrington S.	58
1956–57*d*	Derby Co.	63	Hartlepools U.	59	Accrington S.	59
1957–58*d*	Scunthorpe U.	66	Accrington S.	59	Bradford C.	78

Maximum points: *a*, 84; *b*, 76; *c*, 80; *d*, 92. * Won on goal average.

LEAGUE TITLE WINS

LEAGUE DIVISION 1

Arsenal	8	Huddersfield	3	Leeds U.	2
Liverpool	8	Wolverhampton W.	3	Chelsea	1
Manchester U.	7	Blackburn R.	2	Derby Co.	1
Everton	7	Portsmouth	2	Sheffield U.	1
Aston Villa	6	Preston N.E.	2	W.B.A.	1
Sunderland	6	Burnley	2	Ipswich T.	1
Newcastle U.	4	Manchester C.	2		
Sheffield W.	4	Tottenham H.	2		

LEAGUE DIVISION 2

Manchester C.	6	Notts. Co.	3	Tottenham H.	2
Leicester C.	5	Preston N.E.	3	W.B.A.	2
Sheffield W.	5	Derby Co.	3	Aston Villa	2
Birmingham C. (One as Small Heath)	4	Middlesbrough	3	Stoke C.	2
		Grimsby T.	2	Leeds U.	2
Liverpool	4	Nottingham F.	2	Ipswich T.	2

Burnley	2	Bolton W.	1	West Ham U.	1
Huddersfield	1	Everton	1	Newcastle U.	1
Bristol C.	1	Wolverhampton W.	1	Coventry C.	1
Brentford	1	Manchester U.	1	Blackpool	1
Bury	1	Fulham	1	Blackburn R.	1
Bradford C.	1	Sheffield U.	1	Norwich C.	1

LEAGUE DIVISION 3—Plymouth Arg., Southampton, Bury, Portsmouth, Northampton, Coventry C., Carlisle U., Hull C., Q.P.R., Oxford U., Watford, Leyton O., Preston N.E., Aston Villa, Bolton W., Oldham Ath.

LEAGUE DIVISION 4—Doncaster R., Peterborough U. (two); Port Vale, Walsall, Millwall, Brentford, Gillingham, Brighton, Stockport Co., Luton T., Chesterfield, Notts Co., Grimsby T., Southport.

To 1957–58

DIVISION 3 (South): Bristol C., 3; Charlton Ath., Ipswich T., Millwall, Notts. Co., Plymouth Arg. Swansea T., 2; Brentford, Bristol R., Cardiff C., C. Palace, Coventry C., Fulham, Leyton O. Luton T., Newport Co., Nottingham F., Norwich C., Portsmouth, Q.P.R., Reading, Southampton Brighton, 1.

DIVISION 3 (North): Barnsley, Doncaster R., Lincoln C., 3; Chesterfield, Grimsby T., Hull C., Port Vale, Stockport Co., 2; Bradford, Bradford C., Darlington, Derby Co., Nelson, Oldham Ath. Rotherham U., Stoke C., Tranmere R., Wolverhampton W., Scunthorpe U., 1.

RELEGATED CLUBS

1891–92 League extended. Newton Heath, Sheffield W. and Nottingham F. admitted. *Second Division formed* including Darwen.
1892–93 In Test matches, Sheffield U. and Darwen won promotion in place of Notts. Co. and Accrington S.
1893–4 In Tests, Liverpool and Small Heath won promotion. Newton Heath and Darwen relegated.
1894–95 After Tests, Bury promoted, Liverpool relegated.
1895–96 After Tests, Liverpool promoted, Small Heath relegated.
1896–97 After Tests, Notts. Co. promoted, Burnley relegated.
1897–98 Test system abolished after success of Stoke C. and Burnley. League extended. Blackburn R. and Newcastle U. elected to First Division. *Automatic promotion and relegation introduced.*

DIVISION 1 TO DIVISION 2

1898–99 Bolton W. and Sheffield W.
1899–1900 Burnley and Glossop
1900–1 Preston N.E. and W.B.A.
1901–2 Small Heath and Manchester C.
1902–3 Grimsby T. and Bolton W.
1903–4 Liverpool and W.B.A.
1904–5 League extended. Bury and Notts. Co., two bottom clubs in First Division, re-elected.
1905–6 Nottingham F. and Wolverhampton W.
1906–7 Derby Co. and Stoke C.
1907–8 Bolton W. and Birmingham C.
1908–9 Manchester C. and Leicester Fosse
1909–10 Bolton W. and Chelsea
1910–11 Bristol C. and Nottingham F.
1911–12 Preston N.E. and Bury
1912–13 Notts. Co. and Woolwich Arsenal
1913–14 Preston N.E. and Derby Co.
1914–15 Tottenham H. and *Chelsea
1919–20 Notts. Co. and Sheffield W.
1920–21 Derby Co. and Bradford
1921–22 Bradford C. and Manchester U.
1922–23 Stoke C. and Oldham Ath.
1923–24 Chelsea and Middlesbrough
1924–25 Preston N.E. and Nottingham F.
1925–26 Manchester C. and Notts. Co.
1926–27 Leeds U. and W.B.A.
1927–28 Tottenham H. and Middlesbrough
1928–29 Bury and Cardiff C.
1929–30 Burnley and Everton
1930–31 Leeds U. and Manchester U.
1931–32 Grimsby T. and West Ham U.
1932–33 Bolton W. and Blackpool
1933–34 Newcastle U. and Sheffield U.
1934–35 Leicester C. and Tottenham H.
1935–36 Aston Villa and Blackburn R.
1936–37 Manchester U. and Sheffield W.
1937–38 Manchester C. and W.B.A.
1938–39 Birmingham C. and Leicester C.
1946–47 Brentford and Leeds U.
1947–48 Blackburn R. and Grimsby T.
1948–49 Preston N.E. and Sheffield U.
1949–50 Manchester C. and Birmingham C.
1950–51 Sheffield W. and Everton
1951–52 Huddersfield and Fulham
1952–53 Stoke C. and Derby Co.
1953–54 Middlesbrough and Liverpool
1954–55 Leicester C. and Sheffield W.
1955–56 Huddersfield and Sheffield U.
1956–57 Charlton Ath. and Cardiff C.
1957–58 Sheffield W. and Sunderland
1958–59 Portsmouth and Aston Villa
1959–60 Luton T. and Leeds U.
1960–61 Preston N.E. and Newcastle U.
1961–62 Chelsea and Cardiff C.
1962–63 Manchester C. and Leyton O.
1963–64 Bolton W. and Ipswich T.
1964–65 Wolverhampton W. and Birmingham C.
1965–66 Northampton T. and Blackburn R.
1966–67 Aston Villa and Blackpool
1967–68 Fulham and Sheffield U.
1968–69 Leicester C. and Q.P.R.
1969–70 Sunderland and Sheffield W.
1970–71 Burnley and Blackpool
1971–72 Huddersfield T. and Nottingham F.
1972–73 C. Palace and W.B.A.
1973–74 Southampton, Manchester U., Norwich C.

* Subsequently re-elected to Division 1 when League was extended after the War.

DIVISION 2 TO DIVISION 3

1920–21 Stockport Co.
1921–22 Bradford and Bristol C.
1922–23 Rotherham C. and Wolverhampton W
1923–24 Nelson and Bristol C.
1924–25 C. Palace and Coventry C.
1925–26 Stoke C. and Stockport Co.
1926–27 Darlington and Bradford C.
1927–28 Fulham and South Shields
1928–29 Port Vale and Clapton O.
1929–30 Hull C. and Notts. Co.
1930–31 Reading and Cardiff C.
1931–32 Barnsley and Bristol C.
1932–33 Chesterfield and Charlton Ath.
1933–34 Millwall and Lincoln C.
1934–35 Oldham Ath. and Notts. Co.
1935–36 Port Vale and Hull C.
1936–37 Doncaster R. and Bradford C.
1937–38 Barnsley and Stockport Co.
1938–39 Norwich C. and Tranmere R.
1946–47 Swansea T. and Newport Co.
1947–48 Doncaster R. and Millwall
1948–49 Nottingham F. and Lincoln C.
1949–50 Plymouth Arg. and Bradford
1950–51 Grimsby T. and Chesterfield
1951–52 Coventry C. and Q.P.R.
1952–53 Southampton and Barnsley
1953–54 Brentford and Oldham Ath.
1954–55 Ipswich T. and Derby Co.
1955–56 Plymouth Arg. and Hull C.
1956–57 Port Vale and Bury
1957–58 Doncaster R. and Notts. Co.
1958–59 Barnsley and Grimsby T.
1959–60 Bristol C. and Hull C.
1960–61 Lincoln C. and Portsmouth
1961–62 Brighton and Bristol R.
1962–63 Walsall and Luton T.
1963–64 Grimsby T. and Scunthorpe U.
1964–65 Swindon T. and Swansea T.
1965–66 Middlesbrough and Leyton O.
1966–67 Northampton T. and Bury
1967–68 Plymouth Arg. and Rotherham U.
1968–69 Fulham and Bury
1969–70 Preston N.E. and Aston Villa
1970–71 Blackburn R. and Bolton W.
1971–72 Charlton Ath. and Watford
1972–73 Huddersfield T. and Brighton
1973–74 C. Palace, Preston N. E., Swindon T.

DIVISION 3 TO DIVISION 4

1958–59 Rochdale, Notts. Co., Doncaster R. and Stockport Co.
1959–60 Accrington S., Wrexham, Mansfield T. and York C.
1960–61 Chesterfield, Colchester U., Bradford C. and Tranmere R.
1961–62 Newport Co., Brentford, Lincoln C. and Torquay U.
1962–63 Bradford, Brighton, Carlisle U. and Halifax T.
1963–64 Millwall, Crewe Alex., Wrexham and Notts. Co.
1964–65 Luton T., Port Vale, Colchester U. and Barnsley
1965–66 Southend U., Exeter C., Brentford and York C.
1966–67 Doncaster R., Workington T., Darlington and Swansea T.
1967–68 Scunthorpe U., Colchester U., Grimsby T. and Peterborough U. (demoted)
1968–69 Oldham Ath., Crewe Alex., Hartlepools U. and Northampton.
1969–70 Bournemouth, Southport, Barrow, Stockport Co.
1970–71 Reading, Bury, Doncaster R., Gillingham.
1971–72 Mansfield T., Barnsley, Torquay U., Bradford C.
1972–73 Rotherham U., Brentford, Swansea C., Scunthorpe U.
1973–74 Cambridge U., Shrewsbury T., Southport, Rochdale

APPLICATIONS FOR RE-ELECTION

FOURTH DIVISION

SEVEN: Hartlepools U.
SIX: Barrow.
FIVE: Lincoln C.
FOUR: Chester, York C., Bradford (lost League place to Cambridge United 69–70).
THREE: Southport, Newport Co., Stockport Co., Crewe
TWO: Oldham Ath., Bradford C., Rochdale, Darlington, Northampton, Doncaster R., Workington.
ONE: Aldershot, Exeter C., Gateshead, Halifax T., Port Vale, Wrexham, Colchester U., Grimsby T., (Gateshead were not re-elected, their place being taken by Peterborough U. Accrington S. resigned and Oxford U. were elected.) Port Vale were forced to re-apply following expulsion.

THIRD DIVISIONS NORTH & SOUTH

SEVEN: Walsall.
SIX: Exeter C., Newport Co., Halifax T.
FIVE: Accrington S., Barrow, Gillingham, New Brighton, Southport.
FOUR: Rochdale, Norwich C.
THREE: C. Palace, Crewe Alex., Darlington, Hartlepools U., Merthyr T., Swindon T.
TWO: Aberdare Ath., Aldershot, Ashington, Bournemouth, Brentford, Chester, Colchester U., Millwall, Durham C., Nelson, Q.P.R., Rotherham U., Southend U., Tranmere R., Watford, Workington T.
ONE: Bradford, Bradford C., Brighton, Bristol R., Cardiff C., Carlisle U., Charlton Ath., Gateshead, Grimsby T., Mansfield T., Shrewsbury T., Torquay U., York C.

SEASON'S LEADING SCORERS 1973–74
(*Listed in order of League goals scored*)

Division 1	*League*	*FA Cup*	*FL Cup*	*Total*
Channon (Southampton)	21	1	1	23
Worthington (Leicester C.)	20	2	2	24
Bowles (Q.P.R.)	19	2	1	22
Hector (Derby Co.)	18	–	–	18
Chivers (Tottenham H.)	17	–	–	17
Latchford (Everton)	17	2	5	24
(inc. 10 League, 2 FA Cup, 5 FL Cup for Birmingham C.)				
Woodward (Sheffield U.)	17	–	1	18
Hamilton (Ipswich T.)	16	1	1	18
Macdonald (Newcastle U.)	15	7	3	25
Hatton (Birmingham C.)	14	2	4	20
Jones (Leeds U.)	14	1	–	15
Ritchie (Stoke C.)	14	1	–	15
Ball (Arsenal)	13	–	–	13
Bonds (West Ham U.)	13	–	–	13
Clarke (Leeds U.)	13	–	–	13
Fletcher (Burnley)	13	2	–	15
Johnson (Ipswich T.)	13	–	1	14
Best (West Ham U.)	12	1	–	13
Field (Sheffield U.)	12	2	2	16
(inc. 11 League, 2 FA Cup, 2 FL Cup for Blackburn R.)				
Hurst (Stoke C.)	12	–	1	13
Keegan (Liverpool)	12	6	1	19
Kennedy (Arsenal)	12	1	–	13
Lorimer (Leeds U.)	12	2	–	14
MacDougall (Norwich C.)	12	–	1	13
(inc. 1 League, 1 FL Cup for West Ham U.)				
Tueart (Manchester C.)	12	–	1	13
(inc. 11 League, 1 FL Cup for Sunderland)				
Gould (West Ham U.)	11	–	2	13
(inc. 7 League, 2 FL Cup for Bristol C.)				
Whymark (Ipswich T.)	11	–	1	12
Boyer (Norwich C.)	10	1	–	11
(inc. 8 League, 1 FA Cup for Bournemouth)				
Bruce (Newcastle U.)	10	–	–	10
(inc. 9 League for Preston N.E.)				
Burns (Birmingham C.)	10	–	2	12
Bremner (Leeds U.)	10	1	–	11
Cross (Coventry C.)	10	4	3	17
(inc. 2 League, 3 FL Cup for Norwich C.)				
Dougan (Wolverhampton W.)	10	–	3	13
Givens (Q.P.R.)	10	2	3	15
Lee (Manchester C.)	10	–	8	18

Division 2	*League*	*FA Cup*	*FL Cup*	*Total*
McKenzie (Nottingham F.)	26	2	–	28
Wood (Millwall)	21	1	2	24
Brown T. (W.B.A.)	19	4	–	23
Foggon (Middlesbrough)	19	–	1	20
Byrom (Bolton W.)	18	5	1	24
Halom (Sunderland)	18	–	3	21
Butlin (Luton T.)	17	1	–	18
Clarke (Carlisle U.)	16	–	–	16
Bullock (Orient)	15	–	2	17
Rogers (C. Palace)	15	–	–	15
Burns (Blackpool)	14	–	3	17
Fairbrother (Orient)	14	3	2	19
Davies (Portsmouth)	13	2	1	16

Division 2	*League*	*FA Cup*	*FL Cup*	*Total*
Alcock (Blackpool)	12	–	–	12
Busby (Fulham)	12	–	–	12
Curran (Oxford U.)	12	1	1	14
Joicey (Sheffield W.)	12	–	–	12
Laidlaw (Carlisle U.)	12	–	–	12
Queen (Orient)	12	–	1	13
Piper (Portsmouth)	12	–	–	12
Randall (Notts Co.)	12	–	2	14
Anderson (Luton T.)	11	2	1	14
Hickton (Middlesbrough)	11	–	–	11
Masson (Notts Co.)	11	–	–	11
Mills (Middlesbrough)	11	1	–	12
Pearson (Hull C.)	11	–	1	12
Owen (Carlisle U.)	11	–	2	13

Division 3	*League*	*FA Cup*	*FL Cup*	*Total*
Jennings (Watford)	26	–	3	29
Howarth (Aldershot)	25	2	1	28
Gowling (Huddersfield T.)	24	1	–	25
Warboys (Bristol R.)	22	2	–	24
Buckley (Walsall)	21	–	3	24
Bannister (Bristol R.)	18	1	–	19
Brace (Southend U.)	18	1	–	19
Horsfield (Charlton Ath.)	18	–	1	19
Jones (York City)	17	2	–	19
Moss (Chesterfield)	17	–	2	19
Seal (York City)	17	–	–	17
Garwood (Oldham Ath.)	16	1	–	17
Greenhalgh (AFC Bournemouth)	16	–	1	17
(inc. 10 League, 1 FL Cup for Cambridge U.)				
Woodward (Port Vale)	16	2	–	18
Brown (Hereford U.)	15	–	1	16
inc. 9 League, 1 FL Cup for Newport Co.)				
Mariner (Plymouth Arg.)	14	2	1	17
Lewis (Grimsby T.)	13	–	–	13
Tinnion (Wrexham)	13	1	–	14
Sainty (AFC Bournemouth)	13	–	2	15
Shanahan (Halifax T.)	13	–	–	13
Beamish (Brighton & H.A.)	12	–	–	12
Davey (Plymouth Arg.)	12	–	7	19
Morrissey (Watford)	12	1	–	13

Division 4	*League*	*FA Cup*	*FL Cup*	*Total*
Yeo (Gillingham)	31	–	1	32
Binney (Exeter C.)	25	–	6	31
Chappell (Reading)	24	1	3	28
Svarc (Colchester U.)	24	–	1	25
Butler (Barnsley)	21	1	–	22
James (Chester)	21	2	–	23
Eccles (Mansfield T.)	20	2	–	22
Cozens (Peterborough U.)	19	6	–	25
McNeil (Lincoln C.)	19	–	–	19
Cross (Brentford)	17	–	–	17
Ward (Lincoln C.)	17	–	–	17
Richardson (Gillingham)	16	1	1	18
Hollis (Stockport Co.)	15	–	–	15
Ingram (Bradford C.)	15	3	–	18
Stratford (Northampton T.)	15	–	–	15
Buchanan (Northampton T.)	14	1	1	16
Wigg (Watford)	14	1	–	15
Wilks (Gillingham)	14	–	1	15
Hall (Peterborough U.)	13	1	–	14

CAREER RECORD OF LEAGUE GOALSCORERS

This is a list of players at present playing, who during their careers have scored 50 or more goals in Football League matches

271	**R. Davies** (Portsmouth)
258	**K. Wagstaff** (Hull C.)
233	**K. Hector** (Derby Co.)
218	**D. Dougan** (Wolverhampton W.)
217	**D. Law** (Manchester C.)
211	**A. Hateley** (Oldham Ath.)
209	**F. Large** (Chesterfield)
204	**F. Lee** (Manchester C.)
202	**G. Hurst** (Stoke C.)
198	**R. Charlton** (Preston N.E.)
	M. Chivers (Tottenham H.)
192	**B. Clark** (Millwall)
189	**B. Bridges** (Brighton)
185	**J. Fryatt** (Southport)
176	**A. Clarke** (Leeds U.)
175	**E. Lawther** (Stockport Co.)
	D. Rogers (C. Palace)
168	**J. Astle** (W.B.A.)
166	**J. Ritchie** (Stoke C.)
164	**J. Howarth** (Aldershot)
	E. Hunt (Bristol C.)
163	**J. Hickton** (Middlesbrough)
162	**J. O'Rourke** (AFC Bournemouth)
160	**T. Paine** (Southampton)
159	**T. Brown** (W.B.A.)
158	**B. Dyson** (Colchester U.)
	A. Lochhead (Oldham Ath.)
	E. MacDougall (Norwich C.)
151	**W. Atkins** (Darlington)
	R. Marsh (Manchester C.)
148	**J. Fairbrother** (Torquay U.)
143	**W. Davies** (Blackpool)
142	**R. Ham** (Bradford C.)
	G. Vowden (Aston Villa)
141	**P. Aimson** (Colchester U.)
140	**K. Houghton** (Scunthorpe U.)
139	**M. Jones** (Leeds U.)
138	**J. Bryom** (Bolton W.)
	H. Curran (Oxford U.)
	J. Galley (Nottingham F.)
	A. Horsfield (Charlton Ath.)
	H. Jarman (Newport Co.)
	G. Jones (Oldham Ath.)
137	**G. Best** (Manchester U.)
136	**D. Jones** (Newport Co.)
135	**J. Manning** (Barnsley)
134	**S. Brace** (Southend U.)
133	**A. Ball** (Arsenal)
130	**B. Yeo** (Gillingham)
128	**K. Randall** (Notts Co.)
	B. Robson (West Ham U.)
126	**J. McLaughlin** (Swansea C.)
124	**B. Best** (Northampton T.)
	H. Burrows (Plymouth Arg.)
	F. Clarke (Carlisle U.)
	R. Hunt (Reading)
123	**P. Lorimer** (Leeds U.)
122	**J. Hall** (Peterborough U.)
121	**M. Peters** (Tottenham H.)
120	**C. Addison** (Hereford U.)
119	**C. Bell** (Manchester C.)
	K. Napier (Blackburn R.)
118	**G. Andrews** (Walsall)
117	**A. Field** (Sheffield U.)
	B. Godfrey (Newport Co.)
116	**B. Bannister** (Bristol R.)
115	**L. Chappell** (Reading)
	A. Griffith (Wrexham)
114	**A. Hinton** (Derby Co.)
	A. Woodward (Sheffeild U.)
111	**B. Gould** (West Ham U.)
110	**J. Toshack** (Liverpool)
109	**D. Brown** (Aldershot)
	A. Durban (Shrewsbury T.)
	M. Macdonald (Newcastle U.)
107	**G. Bolland** (Millwall)
	R. Woodruff (Cardiff C.)
106	**A. Provan** (Southport)
104	**P. Hiron** (Portsmouth)
	P. Osgood (Southampton)
102	**A. Suddick** (Blackpool)
	N. Young (Preston N.E.)
101	**C. Dobson** (Bristol R.)
	S. Earle (Leicester C.)
	J. Radford (Arsenal)
	R. Ross (Cambridge U.)
	H. Williams (Swansea C.)
100	**M. Channon** (Southampton)
	F. Binney (Brighton & H.A.)
	A. Wood (Millwall)
99	**F. Casper** (Burnley)
	G. Graham (Manchester U.)
	J. Royle (Everton)
98	**C. Clark** (Southport)
97	**R. McNeil** (Lincoln C.)
96	**N. Martin** (Nottingham F.)
95	**J. Giles** (Leeds U.)
	E. Loyden (Tranmere R.)
	A. Murray (Peterborough U.)
	D. Possee (C. Palace)
94	**A. Gilzean** (Tottenham H.)
93	**D. Martin** (Blackburn R.)
	I. Butler (York C.)
	T. Robson (Peterborough U.)
92	**P. Gowans** (Rochdale)
91	**R. Hatton** (Birmingham C.)
90	**A. Gilliver** (Bradford C.)
	M. Stringfellow (Leicester C.)
89	**C. Balderstone** (Carlisle U.)
88	**G. Ingram** (Bradford C.)
87	**A. McCann** (Portsmouth)
	B. Owen (Carlisle U.)

86 **W. Bremner** (Leeds U.)
F. Hill (Peterborough U.)
C. Jackson (Torquay U.)
D. Masson (Notts Co.)
85 **M. Bullock** (Orient)
84 **J. Docherty** (Brentford)
K. Foggo (Portsmouth)
83 **W. Dearden** (Sheffield U.)
K. Hale (Halifax T.)
B. Rioch (Derby Co.)
M. Summerbee (Manchester C.)
82 **J. Greenhoff** (Stoke C.)
D. Shaw (W.B.A.)
81 **A. Kinsey** (Crewe Alex.)
80 **T. Baldwin** (Chelsea)
J. Tudor (Newcastle U.)
79 **L. Bradd** (Notts Co.)
J. Kaye (Hull C.)
B. Lewis (Portsmouth)
J. O'Hare (Derby Co.)
A. Russell (Southport)
D. Roberts (Scunthorpe U.)
78 **G. Reece** (Cardiff C.)
A. Warboys (Bristol R.)
77 **D. Wilson** (Chesterfield)
76 **G. Atkinson** (Oxford U.)
K. Beamish (Brighton & H.A.)
75 **P. Boyer** (Norwich C.)
R. Latchford (Everton)
K. Peacock (Charlton Ath.)
74 **W. Carlin** (Cardiff C.)
G. Eastham (Stoke C.)
B. Greenhalgh (AFC Bournemouth)
V. Halom (Sunderland)
D. Sloan (Walsall)
73 **A. Birchenall** (Leicester C.)
K. Weller (Leicester C.)
72 **N. Cassidy** (Cambridge U.)
F. Worthington (Leicester C.)
70 **G. Moore** (Southend U.)
B. Conlon (Hartlepool)
69 **A. Gauden** (Hartlepool)
D. Gwyther (Halifax T.)
E. Moss (Chesterfield)
P. Noble (Burnley)
E. Redrobe (Hereford U.)
J. Rudge (Bristol R.)
68 **S. Bowles** (Q.P.R.)
R. Rees (Swansea C.)
P. Sylvester (Southend U.)
A. Tarbuck (Shrewsbury T.)
67 **J. James** (Chester)
66 **B. Evans** (Hereford U.)
P. King (Cardiff C.)
N. Piper (Portsmouth)
65 **L. Barrett** (Fulham)
D. Draper (Chester)
W. Rudd (Bury)
64 **C. Garwood** (Oldham Ath.)
B. Tinnion (Wrexham)
63 **J. Gabriel** (Brentford)
G. Gilbert (Rotherham U.)
R. Graydon (Aston Villa)
J. Hall (Bradford C.)
P. Morris (Norwich C.)
P. Price (Portsmouth)
62 **W. Brown** (Newport Co.)
L. Hill (Newport Co.)
P. Hubbard (Grimsby T.)
P. Thompson (Bolton W.)
61 **K. Babbington** (Rochdale)
T. Bell (Aldershot)
G. Moore (Doncaster R.)
A. Welsh (AFC Bournemouth)
L. O'Neill (Carlisle U.)
R. Fletcher (Grimsby T.)
60 **R. Treacy** (Preston N.E.)
59 **A. Gowling** (Huddersfield T.)
J. McCalliog (Manchester U.)
58 **B. Lyons** (York C.)
M. Mahon (Colchester U.)
57 **J. Blain** (Exeter C.)
56 **A. Currie** (Sheffield U.)
P. Summerill (Huddersfield T.)
R. Walton (Aldershot)
J. Woodward (Port Vale)
55 **T. Buck** (Northampton T.)
J. Conway (Fulham)
J. Vincent (Cardiff C.)
54 **T. Garbett** (Sheffield U.)
W. Garner (Chelsea)
N. Jennings (Exeter C.)
L. Glover (Leicester C.)
M. Leach (Q.P.R.)
53 **F. Barton** (Grimsby T.)
M. Burns (Blackpool)
D. Givens (Q.P.R.)
R. Kellard (Portsmouth)
R. Kennedy (Arsenal)
G. Riddick (Brentford)
R. Svarc (Colchester U.)
J. Sissons (Norwich C.)
52 **R. Cross** (Brentford)
M. Darling (Bolton W.)
T. Heath (Lincoln C.)
J. Husband (Luton T.)
B. Joicey (Sheffield W.)
K. Keegan (Liverpool)
M. Keen (Watford)
B. Kidd (Manchester U.)
F. McLintock (Q.P.R.)
S. Melledew (Bury)
W. Morrissey (Watford)
51 **C. Jones** (York C.)
L. Lea (Barnsley)
J. Robertson (Stoke C.)
50 **D. Butler** (Rochdale)
D. Cross (Coventry C.)
C. Garland (Chelsea)
J. Richards (Wolverhampton W.)
C. Suggett (Norwich C.)
T. Venables (Q.P.R.)

HAT TRICK HEROES 1973–74

Football League

August

31 Bill Jennings 3, Watford v Southend U., Div. 3

September

8 Peter Lorimer 3, Leeds U. v Birmingham C., Div. 1
Brian Tinnion 3, Wrexham v Southport, Div. 3
Trevor Phillips 3, Rotherham U. v Crewe Alex., Div. 4
12 Andy McCullouch 3, Cardiff C. v Oxford U., Div. 2
Brian Yeo 3, Gillingham v Scunthorpe U., Div. 4
17 Bobby Shinton 3, Walsall v Huddersfield T., Div. 3
Terry Eccles 3, Mansfield T. v Chester, Div. 4
Jim Hall 4, Peterborough U. v Doncaster R., Div. 4
22 Kevin Hector 3, Derby Co. v Southampton, Div. 1
29 Mike Prendergast 3, Sheffield W. v C. Palace, Div. 2

October

20 Les Chappell 3, Reading v Mansfield T., Div. 4
22 Alf Wood 3, Millwall v Preston N.E., Div. 2
Terry Eccles 3, Mansfield T. v Stockport Co., Div. 4
24 John Sainty 3, AFC Bournemouth v Aldershot, Div, 3

November

3 Stuart Brace 3, Southend U. v Huddersfield T., Div. 3
Roger Cross 3, Brentford v Mansfield T., Div. 4
10 Les Chappell 3, Reading v Bradford C., Div. 4
14 Alan Wilks 3, Gillingham v Workington T., Div. 4
Bobby Svarc 4, Colchester U. v. Chester, Div. 4
17 Kevin Keegan 3, Liverpool v Ipswich T., Div. 1
Roger Cross 3, Brentford v Chester, Div. 4
24 Bob Latchford 3, Birmingham C. v Leicester C., Div. 1

December

1 Alan Warboys 4, Bristol R. v Brighton & H.A., Div. 3
Bruce Bannister 3, Bristol R. v Brighton & H.A., Div. 3
8 Alan Warboys 3, Bristol R. v Southend U., Div. 3
22 Alan Woodward 3, Sheffield U. v Southampton, Div. 1
Micky Burns 3, Blackpool v Luton T., Div. 2
Arfon Griffiths 3, Wrexham v Hereford U., Div. 3
26 Brian Yeo 3, Gillingham v Northampton T., Div. 4
Dixie McNeil 3, Lincoln T. v Mansfield T., Div. 4
29 Pat Morrissey 3, Watford v Oldham Ath., Div. 3

January

1 Mick Butler 3, Barnsley v Scunthorpe U., Div. 4
12 Kevin Hector 3, Derby Co. v Burnley, Div. 1
Tony Brown 4, W.B.A. v Nottingham F., Div. 2
Ron Howell 3, Brighton & H.A. v Charlton Ath., Div. 3
19 Frank Worthington 3, Leicester C. v Ipswich T., Div. 1

February

2 Viv Busby 3, Fulham v Sheffield W., Div. 2
Colin Garwood 3, Oldham Ath. v AFC Bournemouth, Div. 3
Bill Jennings 3, Watford v Tranmere R., Div. 3
6 Martin Chivers 3, Tottenham H. v Birmingham C., Div. 1
10 Gerry Ingram 3, Bradford C. v Lincoln C., Div. 4
24 Les Chappell 3, Reading v Doncaster R., Div. 4
26 Keith Fear 3, Bristol C. v Milwall, Div. 2

March

2 Billy Bonds 3, West Ham U. v Chelsea, Div. 1
10 Fred Binney 3, Exeter C. v Crewe Alex., Div. 4
13 Terry Bell 3, Aldershot v Rochdale, Div. 3
Willie Brown 3, Hereford U. v Halifax T., Div. 3
16 John Ritchie 3, Stoke C. v Southampton, Div. 1
Jimmy Husband 3, Luton T. v Orient, Div. 2
25 Brian Godfrey 3, Newport Co. v Workington, Div. 4
30 Frank Clarke 4, Carlisle U. v Swindon T., Div. 2

April

6 Kenny Burns 3, Birmingham C. v Leicester C., Div. 1
Barry Butlin 3, Luton T. v Preston N.E., Div. 2
Jim Lumby 3, Grimsby T. v Plymouth Arg., Div. 3
Dennis Booth 3, Lincoln C. v Bury, Div. 4
12 Les Chappell 4, Reading v Torquay U., Div. 4
Colin Garwood 3, Oldham Ath. v Southport, Div. 3
13 Kevin Hector 3, Derby Co. v Sheffield U., Div. 1
Jack Howarth 3, Aldershot v Cambridge U., Div. 3
20 Graeme Souness 3, Middlesbrough v Sheffield W., Div. 2
Brian Tinnion 3, Wrexham v Plymouth Arg., Div. 3
22 Fred Binney 3, Exeter C. v Scunthorpe U., Div. 4

FA Cup

November

24 Dave Gwyther 3, Halifax T. v Frickley Colliery, Rd. 1
Dave Simmons 3, Cambridge U. v Gillingham, Rd. 1

January

5 Tony Brown 3, W.B.A. v Notts Co., Rd. 3
6 John Byrom 3, Bolton W. v Stoke C., Rd. 3
9 Archie Gemmill 3, Derby Co. v Boston U., Rd. 3 re-play

League Cup

August

28 Peter Kitchen 3, Doncaster R. v Notts Co., Rd. 1
29 Alan Buckley 3, Walsall v Shrewsbury T., Rd. 1

October

8 Colin Stein 3, Coventry C. v Darlington, Rd. 2
Malcolm Macdonald 3, Newcastle U. v Doncaster R., Rd. 2
16 Bob Hatton 3, Birmingham C. v Blackpool, Rd. 2 re-play
30 Francis Lee 3, Manchester C. v Walsall, Rd. 2 re-play
31 Vic Halom 3, Sunderland v Derby Co., Rd. 2 re-play

November

21 Bob Latchford 3, Birmingham C. v Ipswich T., Rd. 4

December

4 Ian Callaghan 3, Liverpool v Hull C., Rd. 4 re-play
5 Rodney Marsh 3, Manchester C. v York City, Rd. 4 re-play

FOOTBALL LEAGUE LEADING GOALSCORERS 1946–47 TO 1973–74

DIVISION ONE

1946-47	Dennis Westcott (Wolverhampton W.)	37
1947-48	Ronnie Rooke (Arsenal)	33
1948-49	Willie Moir (Bolton W.)	25
1949-50	Dickie Davis (Sunderland)	25
1950-51	Stan Mortensen (Blackpool)	30
1951-52	George Robledo (Newcastle U.)	33
1952-53	Charlie Wayman (Preston N.E.)	24
1953-54	Jimmy Glazzard (Huddersfield T.)	29
1954-55	Ronnie Allen (W.B.A.)	27
1955-56	Nat Lofthouse (Bolton W.)	33
1956-57	John Charles (Leeds U.)	38
1957-58	Bobby Smith (Tottenham H.)	36
1958-59	Jimmy Greaves (Chelsea)	33
1959-60	Dennis Viollet (Manchester U.)	32
1960-61	Jimmy Greaves (Chelsea)	41
1961-62	Ray Crawford (Ipswich T.)	33
1962-63	Jimmy Greaves (Tottenham H.)	37
1963-64	Jimmy Greaves (Tottenham H.)	35
1964-65	Andy McEvoy (Blackburn R.)	29
1965-66	Willie Irvine (Burnley)	29
1966-67	Ron Davies (Southampton)	37
1967-68	George Best (Manchester U.)	28
	Ron Davies (Southampton)	28
1968-69	Jimmy Greaves (Tottenham H.)	27
1969-70	Jeff Astle (W.B.A.)	25
1970-71	Tony Brown (W.B.A.)	28
1971-72	Francis Lee (Manchester C.)	33
1972-73	Bryan Robson (West Ham U.)	28
1973-74	Mike Channon (Southampton)	21

DIVISION TWO

1946-47	Charlie Wayman (Newcastle U.)	30
1947-48	Eddie Quigley (Sheffield W.)	23
1948-49	Charlie Wayman (Southampton)	32
1949-50	Tommy Briggs (Grimsby T.)	35
1950-51	Cecil McCormack (Barnsley)	33
1951-52	Derek Dooley (Sheffield W.)	46
1952-53	Arthur Rowley (Leicester C.)	39
1953-54	John Charles (Leeds U.)	42
1954-55	Tommy Briggs (Blackburn R.)	33
1955-56	Willie Gardiner (Leicester C.)	34
1956-57	Arthur Rowley (Leicester C.)	44
1957-58	Brian Clough (Middlesbrough)	40
1958-59	Brian Clough (Middlesbrough)	42
1959-60	Brian Clough (Middlesbrough)	39
1960-61	Ray Crawford (Ipswich T.)	39
1961-62	Roger Hunt (Liverpool)	41
1962-63	Bobby Tambling (Chelsea)	35
1963-64	Ron Saunders (Portsmouth)	33
1964-65	George O'Brien (Southampton)	34
1965-66	Martin Chivers (Southampton)	30
1966-67	Bobby Gould (Coventry C.)	24
1967-68	John Hickton (Middlesbrough)	24
1968-69	John Toshack (Cardiff C.)	22
1969-70	John Hickton (Middlesbrough)	24
1970-71	John Hickton (Middlesbrough)	25
1971-72	Bob Latchford (Birmingham C.)	23
1972-73	Don Givens (Q.P.R.)	23
1973-74	Duncan McKenzie (Nottingham F.)	26

DIVISION THREE (SOUTH)

1946-47	Don Clark (Bristol C.)	36
1947-48	Len Townsend (Bristol C.)	29
1948-49	Don McGibbon (Bournemouth)	30
1949-50	Tommy Lawton (Notts Co.)	31
1950-51	Wally Ardron (Nottingham F.)	36
1951-52	Ronnie Blackman (Reading)	39
1952-53	Geoff Bradford (Bristol R.)	33
1953-54	Jack English (Northampton T.)	28
1954-55	Ernie Morgan (Gillingham)	31
1955-56	Sam Collins (Torquay U.)	40
1956-57	Ted Phillips (Ipswich T.)	41
1957-58	Sam McCrory (Southend)	31
	Derek Reeves (Southampton)	31

DIVISION THREE (NORTH)

1946-47	Clarrie Jordan (Doncaster R.)	41
1947-48	Jim Hutchinson (Lincoln C.)	32
1948-49	Wally Ardron (Rotherham U.)	29
1949-50	Reg Phillips (Crewe Alex.)	26
	Peter Doherty (Doncaster R.)	26
1950-51	Jack Shaw (Rotherham U.)	37
1951-52	Andy Graver (Lincoln C.)	36
1952-53	Jimmy Whitehouse (Carlisle U.)	29
1953-54	Alan Ashman (Carlisle U.)	30
1954-55	Arthur Bottom (York C.)	30
	Don Travis (Oldham Ath.)	30
	Jack Connor (Stockport Co.)	30
1955-56	Bob Crosbie (Grimsby T.)	36
1956-57	Ray Straw (Derby Co.)	37
1957-58	Alf Ackerman (Carlisle U.)	35

DIVISION THREE

1958-59	Jim Towers (Brentford)	32
1959-60	Derek Reeves (Southampton)	39
1960-61	Tony Richards (Walsall)	36
1961-62	Cliff Holton (Watford, Northampton T.)	37
1962-63	George Hudson (Coventry C.)	30
1963-64	Alf Biggs (Bristol R.)	30
1964-65	Ken Wagstaff (Mansfield T., Hull C.)	34
1965-66	Les Allen (Q.P.R.)	30
1966-67	Rodney Marsh (Q.P.R.)	30
1967-68	Don Rogers (Swindon T.)	25
	Bobby Owen (Bury)	25
1968-69	Alex Dawson (Brighton, 7 with Bury)	24
1969-70	George Jones (Bury)	26
1970-71	Gerry Ingram (Preston N.E.)	22
1971-72	Ted MacDougall (Bournemouth)	35
	Alf Wood (Shrewsbury T.)	35
1972-73	Arthur Horsfield (Charlton Ath.)	25
1973-74	Billy Jennings (Watford)	26

DIVISION FOUR

1958-59	Arthur Rowley (Shrewsbury T.)	37
1959-60	Cliff Holton (Watford)	42
1960-61	Terry Bly (Peterborough)	52
1961-62	Bobby Hunt (Colchester U.)	37
1962-63	Ken Wagstaff (Mansfield T.)	34
1963-64	Hugh McIlmoyle (Carlisle U.)	39
1964-65	Alick Jeffrey (Doncaster R.)	36
1965-66	Kevin Hector (Bradford P.A.)	44
1966-67	Ernie Phythian (Hartlepool)	23
1967-68	Roy Chapman (Port Vale)	25
1968-69	Gary Talbot (Chester)	22
1969-70	Albert Kinsey (Wrexham)	26
1970-71	Ted MacDougall (Bournemouth)	42
1971-72	Matt Tees (Grimsby T.)	27
1972-73	Fred Binney (Exeter C.)	28
1973-74	Brian Yeo (Gillingham)	31

CLUBS' LEADING GOALSCORERS IN FOOTBALL LEAGUE

Club	70-71	71-72	72-73	73-74
Aldershot	21 Howarth	8 Brodie	18 Melledew	25 Howarth
Arsenal	19 Kennedy	12 Kennedy	15 Radford	13 Ball
Aston Villa	9 Hamilton Lochhead	19 Lochhead	9 Graydon	8 Little Graydon
Barnsley	9 Evans, Lea	12 Seal	12 Lea	21 Butler
Birmingham C.	16 Summerill	23 Latchford	19 Latchford, R.	14 Hatton
Blackburn R.	6 Conlon, Rogers	17 Field	18 Field	11 Field
Blackpool	10 Burns	17 Burns	10 Suddick, Ainscow	14 Burns
Bolton W.	8 Hunt	11 Byrom Hunt	20 Byrom	18 Byrom
A.F.C. Bournemouth	42 MacDougall	35 MacDougall	12 Boyer Clark	13 Sainty
Bradford C.	16 Bannister	9 Middleton O'Neil	19 Gilliver	15 Ingram
Brentford	15 Ross	25 O'Mara	7 Docherty Murray	17 Cross
Brighton & H.A.	11 Napier, K.	16 Irvine Napier, K.	9 Beamish Murray	12 Beamish
Bristol C.	12 Galley	22 Galley	12 Gow	8 Fear
Bristol R.	17 Stubbs	11 Allen Bannister	25 Bannister	22 Warboys
Burnley	5 Probert	18 Casper	15 Fletcher	13 Fletcher
Bury	18 Jones	20 Thomas	15 Connelly	12 Spence Hamstead
Cambridge U.	11 Hollett	19 Greenhalgh	18 Greenhalgh	10 Greenhalgh
Cardiff C.	15 Clark	21 Clark	14 McCulloch	10 McCulloch
Carlisle U.	18 Hatton	11 Bowles Owen	14 Laidlaw	16 Clarke
Charlton Ath.	7 Kenning Treacy, Plumb	14 Treacy	25 Horsfield	18 Horsfield
Chelsea	13 Weller	18 Osgood	11 Garland Osgood	9 Baldwin
Chester	17 Tarbuck Loyden	11 Loyden	13 Draper	21 James
Chesterfield	19 Randall	12 Wilson	10 McHale	17 Moss
Colchester U.	25 Crawford	14 Lewis	12 Mahon	24 Svarc
Coventry C.	10 Hunt	12 Hunt	13 Alderson	9 Alderson
Crewe Alex.	20 Morrissey	9 Tewley	11 Humphreys	12 Purdie
C. Palace	10 Birchenall	8 Tambling	13 Rogers	15 Rogers
Darlington	17 Harding	19 Graham	11 Graham	9 Sinclair
Derby Co.	13 O'Hare	15 Hinton	15 Hector	18 Hector
Doncaster R.	9 Briggs	15 Elwiss	11 Elwiss	10 O'Callaghan Kitchen
Everton	17 Royle	9 Johnson Royle	7 Connolly Harper Royle	9 Lyons
Exeter C.	21 Banks	17 Binney	28 Binney	25 Binney
Fulham	15 Barrett	11 Earle	15 Earle	12 Busby
Gillingham	11 Green	22 Yeo	14 Richardson	31 Yeo
Grimsby T.	10 Brace	27 Tees	18 Brace	13 Lewis
Halifax T.	18 Atkins	8 Atkins	8 Robertson	13 Shanahan
Hartlepool	8 Sharkey	18 Young	8 Coyne	12 Gauden
Hereford U.			11 Owen	8 Evans
Huddersfield T.	9 Worthington	9 Lawson, J.	17 Gowling	24 Gowling
Hull C.	21 Chilton	15 Pearson	17 Pearson	11 Pearson
Ipswich T.	10 Viljoen	7 Belfitt Hill	11 Hamilton Whymark	16 Hamilton
Leeds U.	19 Clarke	23 Lorimer	18 Clarke	14 Jones
Leicester C.	15 Brown	17 Brown	10 Worthington	20 Worthington
Lincoln C.	18 Hubbard	15 Hubbard	21 McNeil	19 McNeil
Liverpool	10 Evans	13 Toshack	13 Keegan Toshack	12 Keegan
Luton T.	24 Macdonald	10 Anderson	10 Halom	17 Butlin
Manchester C.	14 Lee	33 Lee	14 Lee Marsh	10 Lee

Club	70-71	71-72	72-73	73-74
Manchester U.	18 Best	18 Best	6 Charlton	6 McIlroy
Mansfield T.	22 Roberts, D.	15 Fairbrother	20 Fairbrother	20 Eccles
Middlesbrough	25 Hickton	12 Hickton	13 Hickton	19 Foggon
Millwall	15 Bridges	15 Possee	19 Bolland	21 Wood
Newcastle U.	9 Robson	23 Macdonald	18 Tudor	15 Macdonald
Newport Co.	13 Brown	11 Brown Thomas	16 Brown	9 Brown
Northampton T.	15 Fairbrother	18 Large	9 Neal	15 Stratford
Norwich C.	15 Foggo Silvester	13 Foggo	11 Cross	11 McDougall
Nottingham F.	18 Moore	13 Moore	6 Galley Martin McKenzie O'Neill	26 McKenzie
Notts Co.	22 Hateley	21 Bradd	19 Randall	12 Randall
Oldham Ath.	24 Fryatt	17 Shaw	17 Shaw	16 Garwood
Orient	6 Lazarus	14 Bowyer	11 Fairbrother	15 Bullock
Oxford U.	6 Skeen Sloan	13 Cassidy	13 Curran	12 Curran
Peterborough U.	17 Garwood	28 Price	21 Hall	19 Cozens
Plymouth Arg.	11 Hutchins	14 Rickard	12 Welsh	14 Mariner
Portsmouth	13 Hiron	10 Reynolds	8 Hiron Piper	13 Davies
Port Vale	15 James	10 Gough	11 Morgan Williams	16 Woodward
Preston N.E.	22 Ingram	10 McIlmoyle Tarbuck	13 Bruce	9 Bruce
Q.P.R.	21 Marsh	17 Marsh	23 Givens	19 Bowles
Reading	12 Habbin	16 Cumming	13 Chappell	24 Chappell
Rochdale	13 Jenkins	9 Gowans	8 Darling Jenkins	9 Skeete
Rotherham U.	9 Hague	22 Gilbert	9 Gilbert	13 Wigg
Scunthorpe U.	11 Heath	19 Fletcher	10 Fletcher	9 Keeley
Sheffield U.	15 Woodward	16 Dearden	20 Dearden	17 Woodward
Sheffield W.	15 Prendergast	16 Joicey	15 Joicey	12 Joicey
Shrewsbury T.	18 Andrews	35 Wood	12 Hughes	9 Durban
Southampton	18 Channon	14 Channon	16 Channon	21 Channon
Southend U.	19 Best	25 Garner	15 Guthrie	18 Brace
Southport	12 Redrobe	12 Redrobe	21 Provan	7 Provan
Stockport Co.	16 McMillan	13 McMillan	13 Griffiths	15 Hollis
Stoke C.	13 Ritchie	12 Ritchie	16 Greenhoff	14 Ritchie
Sunderland	10 Baker	13 Tueart Watson	15 Hughes	18 Halom
Swansea C.	18 Gwyther	9 Gwyther	10 Gwyther Thomas	7 Screen
Swindon T.	16 Rogers	14 Noble	13 Treacy	8 Eastoe
Torquay U.	18 Rudge	10 Welsh	10 Trebilcock	10 Rowles
Tottenham H.	21 Chivers	25 Chivers	17 Chivers	17 Chivers
Tranmere R.	10 Beamish Moore	12 Beamish	19 Loyden	9 Crossley
Walsall	13 Taylor	11 Morris	11 Jones, G.	21 Buckley
Watford	13 Wigg	6 Eddy	10 Morrissey	26 Jennings
W.B.A.	28 Brown	17 Brown	12 Brown T.	19 Brown T.
West Ham U.	15 Hurst	17 Best	28 Robson	13 Bonds
Wolverhampton W.	17 Gould	15 Dougan	27 Richards	10 Dougan
Workington	8 Spratt	10 Spratt	12 Geidmintis	9 Murray
Wrexham	16 Kinsey	7 Kinsey	14 Ashcroft	13 Tinnion
York C.	26 Aimson	16 Aimson	7 Pollard Rowles	17 Jones Seal

TRANSFER TRAIL 1973-74

This list of transfers are those which were officially registered by the Football League and the Football Association between June 1st 1973 and May 30th 1974. Transfer fees, where shown, are unofficial.

June 1973

4	F. Barton	Blackpool to Grimsby T.
4	F. McLintock	Arsenal to Q.P.R.
4	P. Noble	Swindon T. to Burnley
5	B. Shaw	Wolverhampton W. to Sheffield W.
6	M. Brown	C. Palace to Brighton & H.A.
6	T. Hockey	Norwich C. to Aston Villa
6	G. Smith	Birmingham C. to Cardiff C.
8	J. Henderson	Brighton & H.A. to Reading
9	B. Godfrey	Bristol R. to Newport Co. (£10,000)
9	C. Jones	Walsall to York City
9	P. Jones	Manchester U. to Mansfield T.
12	S. Arnold	Liverpool to Rochdale
12	A. Rowles	York City to Torquay U. (£6000)
14	R. Goldthorpe	C. Palace to Charlton Ath.
14	K. Houghton	Hull C. to Scunthorpe U.
16	R. Davies	Manchester U. to Blackpool
16	S. Mason	Wrexham to Chester
18	P. Hart	Stockport Co. to Blackpool
18	J. Sjoberg	Leicester C. to Rotherham U.
21	D. Butler	W.B.A. to Shrewsbury T.
21	D. Dangerfield	Swindon T. to Charlton Ath.
21	J. Fairbrother	Mansfield T. to Torquay U.
26	J. Grummett	Aldershot to Chester
26	A. Waddle	Halifax T. to Liverpool
29	M. Walker	Watford to Colchester U.

July 1973

3	R. Wallace	Chester to Aldershot
4	C. Franks	Watford to Sheffield U. (£60,000)
4	F. Sharp	Barnsley to Grimsby T.
5	P. Woods	Southend U. to Doncaster R.
6	N. Townsend	Northampton T. to Southend U.
7	E. Cliff	Burnley to Notts Co.
10	D. Fraser	Nottingham F. to Walsall
10	A. Spratley	Q.P.R. to Swindon T.
14	R. Tilsed	Arsenal to Portsmouth
17	R. Lugg	Plymouth Arg. to Crewe Alex.
20	W. Green	Hartlepool to Carlisle U.
20	M. Kearns	Oxford U. to Walsall (£13,000)
23	D. Bond	Charlton Ath. to Watford
24	T. Eccles	Blackburn R. to Mansfield T.
26	P. Marinello	Arsenal to Portsmouth
26	E. Probert	Burnley to Notts Co.
30	I. Branfoot	Doncaster R. to Lincoln C.
30	R. Walton	Cambridge U. to Aldershot
31	R. Fry	Southampton to Walsall

Temporary Transfer—July 1973

23	D. Hales	Luton T. to Charlton Ath.

August 1973

1	C. Galvin	Leeds U. to Hull C.
1	G. Pierce	Huddersfield T. to Wolverhampton W.
2	D. Hughes	Southport to Bury
3	D. Bartley	Bristol C. to Swansea C.
3	D. Burton	Bristol C. to Swansea C.
3	P. Lally	York City to Swansea C.
4	J. Rutter	Wolverhampton W. to AFC Bournemouth
7	A. Lochhead	Aston Villa to Oldham Ath.
8	S. Morgan	Port Vale to Aston Villa (£25,000)
8	D. Gwyther	Swansea C. to Halifax T.

9	V. Busby	Luton T. to Fulham
9	A. Slough	Luton T. to Fulham
10	H. Burrows	Stoke C. to Plymouth Arg.
10	F. Hill	Manchester C. to Peterborough U.
10	M. Jones	Notts Co. to Peterborough U. (£6000)
10	K. Knighton	Hull C. to Sheffield W.
10	J. Lee	Halifax T. to Peterborough U.
11	I. Butler	Hull C. to York City
14	S. Horne	Fulham to Chester
14	J. Redfern	Bolton W. to Chester
21	P. Bevan	Shrewsbury T. to Swansea City.
21	E. Winstanley	Barnsley to Chesterfield
22	R. Ternent	Southend U. to Doncaster R.
23	P. Aimson	AFC Bournemouth to Colchester U. (£10,000)
23	F. Burns	Southampton to Preston N.E. (£35,000)
24	D. Beardsley	Hull C. to Grimsby T.
24	D. Carver	Cardiff C. to Hereford U.
24	F. Clarke	Ipswich T. to Carlisle U. (£35,000)
24	B. Evans	Swansea C. to Hereford U.
24	T. Finney	Crusaders to Luton T.
24	A. Gauden	Grimsby T. to Hartlepool
24	A. Jones	Huddersfield T. to Halifax T.
24	D. Lennard	Blackpool to Cambridge U.
24	D. Payne	C. Palace to Orient (£20,000)
24	D. Pugh	Chesterfield to Halifax T.
24	N. Whitehead	Rotherham U. to Chester
29	T. Hughes	Aston Villa to Hereford U.
29	N. Stiles	Middlesbrough to Preston N.E. (£20,000)

Temporary Transfers—August 1973

23	A. Buckley	Nottingham F. to Walsall
23	P. Downsborough	Swindon T. to Brighton & H.A.
23	G. Morritt	Rochdale to Darlington
23	P. Murphy	Rotherham U. to Workington
25	P. Bala'c	Plymouth Arg. to Hereford U.
25	R. Hillyard	York City to Bury
31	H. McAuley	Liverpool to Tranmere R.

September 1973

3	P. Sharkey	Portadown to Ipswich T.
5	B. Clark	AFC Bournemouth to Millwall (£35,000)
5	C. Randell	Coventry C. to Plymouth Arg.
8	R. Graham	Coventry C. to Motherwell
8	L. Wilson	Bristol C. to Norwich C.
10	H. Kirk	Scunthorpe U. to Stockport Co.
13	W. Durban	Derby Co. to Shrewsbury T. (£12,000)
14	K. Wallace	Hereford U. to Exeter C.
17	B. Bromley	Brighton & H.A. to Reading (£10,000)
20	D. Clarke	Huddersfield T. to Birmingham C. (£40,000)
20	D. Clements	Sheffield W. to Everton (£80,000)
20	K. Coleman	Sunderland to West Ham U. (£20,000)
21	A. Buckley	Nottingham F. to Walsall (£20,000)
21	C. Dunleavy	Southport to Chester
21	P. Graham	Darlington to Lincoln C.
22	G. Morritt	Rochdale to Darlington
22	W. Best	Southend U. to Northampton T.
25	D. Jeffries	Manchester C. to C. Palace (£100,000)
25	H. Newton	Everton to Derby Co. (£100,000)
27	R. Barry	Coventry C. to C. Palace (£45,000)
27	I. Seddon	Bolton W. to Chester
28	W. Atkins	Rochdale to Darlington
28	M. Darling	Rochdale to Bolton W.
29	D. Kennedy	Chester to Torquay U.

Temporary Transfers—September 1973

3	A. Murray	Brighton & H.A. to Peterborough U.
5	B. Parker	Crewe Alex. to Liverpool
9	R. Hillyard	Bury to York City (transfer back)
12	N. Edwards	Chester to Rotherham U.

14	K. Wilson	Carlisle U. to York City
14	B. Lyons	Nottingham F. to York City
17	K. Coleman	Sunderland to West Ham U.
19	W. Franklin	Charlton Ath. to Northampton T.
21	J. Boyle	Chelsea to Brighton & H.A.
22	P. Bala'c	Plymouth Arg. to Swansea C.
28	S. Goodwin	Norwich C. to Scunthorpe U.
28	J. Hope	Sheffield U. to Preston N.E.
28	J. Relish	Chester to Bury
28	J. Webb	Liverpool to Plymouth Arg.
29	M. Brown	Brighton & H.A. to Brentford

October 1973

1	C. Simpkin	Blackpool to Scunthorpe U. (£12,000)
2	M. Brennan	Manchester C. to Rochdale
3	G. Sprake	Leeds U. to Birmingham C. (£100,000)
4	G. Riddick	Northampton T. to Brentford
5	D. Carlton	Fulham to Northampton T.
8	D. Stewart	Ayr U. to Leeds U. (£30,000)
11	B. Lyons	Nottingham F. to York City (£12,000)
12	A. Murray	Brighton & H.A. to Peterborough U.
12	P. Taylor	Southend U. to C. Palace (£120,000)
13	C. Egan	Cork Celtic to Derby Co.
16	A. Paterson	Glentoran to Sheffield W.
17	I. Phillip	C. Palace to Dundee U. (£50,000)
18	S. Brace	Grimsby T. to Southend U.
18	W. Coulson	Newcastle U. to Southend U. (£15,000)
18	K. MacRae	Motherwell to Manchester C. (£80,000)
18	P. Roche	Shelbourne to Manchester U.
18	A. West	Burnley to Luton T. (£100,000)
19	I. Bowyer	Orient to Nottingham F. (£40,000)
19	G. Davies	Chester to Wrexham
19	J. Hinch	Plymouth Arg. to Hereford U. (£19,000)
19	J. Jackson	C. Palace to Orient (£30,000)
19	W. Roffey	C. Palace to Orient
20	D. Reid	Newcastle U. to Morton
23	R. Belfitt	Everton to Sunderland (£70,000)
23	D. Hales	Luton T. to Charlton Ath. (£10,000)
31	D. Laughton	Morton to Newcastle U.

Temporary Transfers—October 1973

1	H. Reed	Plymouth Arg. to Brentford
4	D. Wilson	Preston N.E. to Southport
5	I. Morgan	Q.P.R. to Watford
5	P. Silvester	Norwich C. to Colchester C.
11	E. Young	Manchester U. to Walsall
12	P. Abbott	Manchester U. to Swindon T.
12	B. Parker	Liverpool to Crewe Alex. (transfer back)
17	S. Sherwood	Chelsea to Brighton & H.A.
18	S. Derrett	Carlisle U. to Aldershot
18	F. McMahon	Darlington to Hartlepool
18	E. Woods	Bristol C. to Scunthrope U.
20	S. Sherwood	Brighton & H.A. to Chelsea (transfer back)
23	M. Brown	Brentford to Brighton & H.A. (transfer back)
25	D. Watts	Leicester C. to Northampton T.
26	R. Delgado	Carlisle U. to Workington
26	J. Gabriel	AFC Bournemouth to Swindon T.
26	J. Hope	Preston N.E. to Sheffield U. (transfer back)
26	K. Wilson	Carlisle U. to Workington
26	D. Worthington	Grimsby T. to Halifax T.
29	H. McAuley	Tranmere T. to Liverpool (transfer back)
30	S. Sherwood	Chelsea to Millwall
31	R. Bennett	Southend U. to Scunthrope U.
31	J. Rimmer	Manchester U. to Swansea C.

November

1	D. Burnett	Millwall to Hull C. (£60,000)
1	J. Thomson	Newcastle U. to Bury
2	B. Stuckey	Torquay U. to Reading
5	J. Fletcher	Scunthorpe U. to Grimsby T.

6	M. Lester	Oldham Ath. to Manchester C. (£50,000)
8	D. Sadler	Manchester U. to Preson N.E. (£25,000)
10	J. Morgan	Q.P.R. to Watford (£10,000)
14	D. Cross	Norwich C. to Coventry C. (£150,000)
14	J. Rowlands	Workington to Crewe Alex.
17	D. Hegan	Wolverhampton W. to Sunderland (£5000)
23	J. Farrington	Leicester C. to Cardiff C. (£45,000)
23	R. Gould	Bristol C. to West Ham U. (£70,000)
27	J. Husband	Everton to Luton T. (£80,000)
28	D. Hughes	Bury to Southport
30	E. Dunphy	Millwall to Charlton Ath. (£20,000)
30	S. Earle	Fulham to Leicester C. (£100,000)
30	S. Melledew	Aldershot to Bury
30	R. Thomas	Swindon T. to Derby Co. (£10,000)
30	D. Tyler	West Ham U. to Hereford U. (£13,000)

Temporary Transfers—November 1973

1	P. Abbot	Swindon T. to Manchester U. (transfer back)
2	P. Eastoe	Wolverhampton W. to Swindon T.
2	P. Grotier	West Ham U. to Cardiff C.
3	T. Horsfall	Southend U. to Bury
5	R. Hillyard	York City to Brighton & H.A.
6	R. Marlowe	Derby Co. to Shrewsbury T.
7	A. Smith	Southend U. to Colchester U.
8	G. French	Luton T. to Reading
8	N. Jennings	Portsmouth to Aldershot
9	S. Derrett	Aldershot to Carlisle U. (transfer back)
10	N. Freeman	Arsenal to Northampton T.
10	P. Silvester	Colchester U. to Norwich C. (transfer back)
13	J. Sims	Derby Co. to Luton T.
19	J. Boyle	Brighton & H.A. to Chelsea (transfer back)
21	P. Downsborough	Swindon T. to Bradford C.
23	W. Carlin	Notts Co. to Cardiff C.
26	T. Horsfall	Bury to Southend U. (transfer back)
29	M. Dowling	Plymouth Arg. to Halifax T.
29	D. Lyon	Huddersfield T. to Mansfield T.
29	M. McGiven	Sunderland to West Ham U.
29	P. Thompson	Liverpool to Bolton W.
30	T. Horsfall	Southend U. to Scunthorpe U.
30	P. Jones	Mansfield T. to Rochdale
30	R. Krzywicki	Huddersfield T. to Northampton T.
30	K. Leonard	Aston Villa to Port Vale
30	T. Ord	Chelsea to Bristol C.

December 1973

1	R. Johnson	Rotherham U. to Bradford C.
1	D. Worthington	Grimsby T. to Southend U.
3	W. Carlin	Notts Co. to Cardiff C.
6	M. Manley	Leicester C. to Portsmouth (£45,000)
6	S. Scullion	Sheffield U. to Watford (£15,000)
7	R. Bunkell	Swindon T. to Colchester U.
7	N. Griffiths	Chester to Port Vale
7	A. Loska	Port Vale to Chester
7	E. MacDougall	West Ham U. to Norwich C. (£145,000)
7	R. Marlowe	Derby Co. to Shrewsbury T.
7	P. Went	Fulham to Portsmouth (£155,000)
8	K. Goodeve	Luton T. to Brighton (£20,000)
8	G. Paddon	Norwich C. to West Ham U. (£160,000)
8	R. Treacy	Swindon T. to Preston N.E. (£30,000)
12	J. Benson	AFC Bournemouth to Norwich C.
12	M. Machin	AFC Bournemouth to Norwich C.
13	J. McLaughlin	Colchester U. to Swindon T.
14	K. Bowker	Birmingham C. to Exeter C.
14	P. Hatch	Oxford U. to Exeter C.
19	R. Delgado	Carlisle U. to Rotherham U.
20	M. Hill	Ipswich T. to C. Palace (£36,000)
20	D. Munks	Portsmouth to Swindon T.
21	J. Grummett	Chester to Rochdale
21	S. Horne	Chester to Rochdale
21	C. Payne	Norwich C. to AFC Bournmouth

21	R. Welch	Burnley to Brighton & H.A.	(£70,000—joint fee)
21	H. Wilson	Burnley to Brighton & H.A.	
22	J. Boyle	Chelsea to Orient	
24	M. McGiven	Sunderland to West Ham U. (£30,000)	
24	J. Nicholson	Huddersfield T. to Bury	
24	D. Thompson	Mansfield T. to Chesterfield	
29	J. Sissons	Sheffield W. to Norwich C. (£30,000)	
31	P. Cheesley	Norwich C. to Bristol C. (£30,000)	
31	S. Dorrett	Carlisle U. to Rotherham U.	
31	S. Houston	Brentford to Manchester U. (£55,000)	

Temporary Transfers—December 1973

5	J. Gabriel	Swindon T. to AFC Bournemouth (transfer back)
8	P. Grummitt	Sheffield W. to Brighton & H.A.
8	R. Healey	Manchester C. to Preston N.E.
13	J. Johnson	Manchester C. to C. Palace
13	S. Jump	Stoke C. to C. Palace
13	R. Sheppard	Bristol R. to Torquay U.
13	D. Smith	Huddersfield T. to Stockport Co.
17	R. Delgado	Workington to Carlisle U.
19	R. Gough	Port Vale to Stockport Co.
20	G. Thomas	Swansea C. to Manchester U.
22	S. Peplow	Nottingham F. to Mansfield T.
24	P. Bala'c	Plymouth Arg. to Hereford U.
24	W. Talkes	Southampton to Doncaster R.
27	E. Steele	Newcastle U. to Peterborough U.
28	K. Charlton	Wolverhampton W. to AFC Bournemouth
31	R. Hunt	Coventry C. to Bristol C.

January 1974

9	P. Downsborough	Swindon T. to Bradford C.
10	P. Grummitt	Sheffield W. to Brighton & H.A.
10	S. Jump	Stoke C. to C. Palace (£70,000)
10	P. Thompson	Liverpool to Bolton W. (£18,000)
11	M. Webster	Fulham to Southend U.
15	A. Hudson	Chelsea to Stoke C. (£240,000)
17	D. Peach	Gillingham to Southampton (£50,000)
18	C. Cooke	C. Palace to Chelsea (£17,000)
18	J. Goodfellow	Workington to Rotherham U.
23	A. Smith	Southend U. to Colchester U.
25	A. Bruce	Preston N. E. to Newcastle U. (£150,000)
25	J. Johnson	Manchester C. to C. Palace
25	I. McDonald	Workington to Liverpool (£33,000)
25	S. Peplow	Nottingham F. to Tranmere R.
30	J. O'Rourke	Q.P.R. to AFC Bournemouth (£45,000)
31	B. Batson	Arsenal to Cambridge U.

Temporary Transfers—January 1974

10	R. Pritchard	Tranmere R. to Southport
10	P. Scott	Everton to Southport
10	S. Sherwood	Chelsea to Brentford
17	A. Bailey	Derby Co. to Oldham Ath.
18	D. Philpotts	Coventry to Southport
18	E. Young	Manchester U. to Stockport Co.
25	J. Jopling	Leicester C. to Torquay U.
29	C. Blant	Rochdale to Darlington
29	R. Renwick	Rochdale to Darlington
30	K. Lawrence	Chelsea to W.B.A.
31	R. Arber	Orient to Southend U.
31	A. Parry	Derby Co. to Mansfield T.

February 1974

1	T. Garbett	Blackburn R. to Sheffield U.
1	R. Hunt	Coventry C. to Bristol C.
1	D. Smith	Stockport Co. to Huddersfield T. (transfer back)
5	J. Harper	Everton to Hibernian
7	P. Boyer	AFC Bournemouth to Norwich C. (£150,000)

8	P. Hindley	Nottingham F. to Coventry C. (£35,000)
9	B. Greenhalgh	Cambridge U. to AFC Bournmeouth (£40,000)
14	H. Kendall	Everton to Birmingham C. (£180,000)
14	R. Latchford	Birmingham C. to Everton (£350,000)
14	A. Styles	Everton to Birmingham C.
15	P. Silvester	Norwich C. to Southend U.
15	K. Wilson	Carlisle U. to Hamilton Academicals
18	A. Welsh	Plymouth Arg. to AFC Bournemouth (£30,000)
19	A. Groves	AFC Bournemouth to Oldham Ath.
19	J. Rimmer	Swansea C. to Manchester U. (transfer back) (£40,000)
20	J. Bone	Sheffield U. to Celtic (£30,000)
20	J. Evanson	Oxford U. to Blackpool (£40,000)
21	J. Lathan	Sunderland to Mansfield T.
22	M. Briggs	Norwich C. to Oxford U.
22	D. Longhorn	Mansfield T. to Sunderland
22	B. Rioch	Aston Villa to Derby Co. (£200,000)
23	P. Fuschillo	Blackpool to Brighton & H.A.
23	W. McEwan	Blackpool to Brighton & H.A.
26	J. McClelland	Portadown to Cardiff C.
28	D. Best	Ipswich T. to Portsmouth
28	M. Elwiss	Doncaster R. to Preston N.E. (£70,000)
28	D. Roberts	Mansfield T. to Scunthorpe U.

Temporary Transfers—February 1974

1	S. Ferris	Chesterfield to Workington
1	R. Tunks	Rotherham U. to Ipswich T.
7	T. Anderson	Norwich C. to Colchester U.
8	R. Ferguson	West Ham U. to Sheffield W.
8	J. Turner	Derby Co. to Doncaster R.
14	P. Cruse	Luton T. to Shrewsbury T.
15	P. Abbott	Manchester U. to Swansea C.
15	R. Denton	Bradford C. to Rochdale
16	D. Booth	Southend U. to Lincoln C.
20	L. Prince	C. Palace to Gillingham
21	W. Davies	Everton to Swansea C.
22	I. Buckley	Oldham Ath. to Rochdale
22	S. Todd	Sheffield W. to Mansfield T.
22	R. Wainwright	Millwall to Northampton T.
23	J. Rimmer	Manchester U. to Arsenal
25	D Shipperley	Charlton Ath. to Plymouth Arg.
27	K. Johnson	Southend U. to Gillingham

March 1974

6	L. Chatterley	Grimsby T. to Southampton
6	I. Turner	Grimsby T. to Southampton
8	D. Staniforth	Sheffield U. to Bristol R.
10	J. Jopling	Leicester C. to Aldershot (£13,000)
11	M. Horswill	Sunderland to Manchester C. (£100,000)
11	D. Tueart	Sunderland to Manchester C. (£250,000)
12	M. Carrick	Preston N.E. to Rochdale
12	J. Price	Blackburn R. to Stockport Co.
14	B. Albeson	Southend U. to Stockport Co.
14	N. Cassidy	Oxford U. to Cambridge U. (£28,000)
14	J. De Garis	AFC Bournemouth to Torquay U.
14	N. Freeman	Arsenal to Grimsby T.
14	J. McCalliog	Wolverhampton W. to Manchester U. (£60,000)
14	W. Rafferty	Blackpool to Plymouth Arg.
14	R. Shinton	Walsall to Cambridge U. (£30,000)
14	M. Towers	Manchester C. to Sunderland (£125,000)
15	A. Bailey	Derby Co. to Oldham Ath. (£8000)
15	J. Brown	Chesterfield to Sheffield U. (£60,000)
15	P. Eastoe	Wolverhampton W. to Swindon T. (£70,000)
15	T. Field	Blackburn R. to Sheffield U. (£75,000)
15	G. Jones	Torquay U. to AFC Bournemouth
15	R. Moore	West Ham U. to Fulham (£25,000)
15	R. O'Brien	Manchester U. to Notts Co. (£40,000)
15	J. Ritchie	Arsenal to Hereford U.
15	R. Seary	Q.P.R. to Cambridge U.
16	P. Osgood	Chelsea to Southampton (£275,000)
16	D. Simmons	Cambridge U. to Brentford (£12,000)

Temporary Transfers—March 1974

4	A. Hawley	Brentford to Aldershot
7	L. Andrews	Wolverhampton W. to Scunthorpe U.
8	F. Burrows	Swindon T. to Mansfield T.
8	N. Freeman	Arsenal to Grimsby T.
9	W. Brown	Newport Co. to Hereford U.
9	D. Carver	Hereford U. to Doncaster R.
12	D. Jenkins	Hereford U. to Newport Co.
13	G. Crudgington	Crewe Alex. to Preston N.E.
14	G. Bell	Cardiff C. to Hereford U.
14	P. Cooper	Birmingham C. to Ipswich T.
15	D. Butler	Shrewsbury T. to Workington.
15	C. Charles	West Ham U. to Cardiff C.
15	T. Gennoe	Bury to Blackburn R.
15	R. Healey	Manchester C. to Cardiff C.
15	M. John	Bristol R. to Northampton T.
15	A. Lewis	Derby Co. to Peterborough U.
15	G. Moore	Southend U. to Colchester U.
15	G. O'Brien	Southampton to Bristol R.
15	D. Smith	Huddersfield T. to Halifax T.
15	A. Sproates	Darlington to Hartlepool
16	R. Ferguson	West Ham U. to Leicester C.

April 1974

29	S. Govier	Norwich C. to Brighton & H.A.
20	J. King	Albion R. to Derby Co.
2	J. Rimmer	Manchester U. to Arsenal
29	A. Rollings	Norwich C. to Brighton & H.A.

Temporary Transfers—April 1974

25	F. Burrows	Mansfield T. to Swindon T. (transfer back)
10	D. Coxon	Sheffield U. to Southend U.
20	P. Olney	Manchester U. to Preston N.E.
5	D. Shipperley	Plymouth A. to Charlton Ath. (transfer back)
10	J. Turner	Derby Co. to Brighton & H.A.

	First	*Pts.*	*Second*	*Pts.*	*Third*	*Pts.*
1963–64*f*	Liverpool	57	Manchester U.	53	Everton	52
1964–65*f*	*Manchester U.	61	Leeds U.	61	Chelsea	56
1965–66*f*	Liverpool	61	Leeds U.	55	Burnley	55
1966–67*f*	Manchester U.	60	Nottingham F.	56	Tottenham H.	56
1967–68*f*	Manchester C.	58	Manchester U.	56	Liverpool	55
1968–69*f*	Leeds U.	67	Liverpool	61	Everton	57
1969–70*f*	Everton	66	Leeds U.	57	Chelsea	55
1970–71*f*	Arsenal	65	Leeds U.	64	Tottenham H.	52
1971–72*f*	Derby Co.	58	Leeds U.	57	Liverpool	57
1972–73*f*	Liverpool	60	Arsenal	57	Leeds U.	53
1973–74*f*	Leeds U.	62	Liverpool	57	Derby Co.	48

Maximum points: *a*, 44; *b*, 52; *c*, 60; *d*, 68; *e*, 76; *f*, 84.
No competition during 1915–19 and 1939–46.

SECOND DIVISION

1892–93*a*	Small Heath	36	Sheffield U.	35	Darwen	30
1893–94*b*	Liverpool	50	Small Heath	42	Notts. Co.	39
1894–95*c*	Bury	48	Notts. Co.	39	Newton Heath	38
1895–96*c*	*Liverpool	46	Manchester C.	46	Grimsby T.	42
1896–97*c*	Notts. Co.	42	Newton Heath	39	Grimsby T.	38
1897–98*c*	Burnley	48	Newcastle U.	45	Manchester C.	39
1898–99*d*	Manchester C.	52	Glossop N.E.	46	Leicester Fosse	45
1899–1900*d*	The Wednesday	54	Bolton W.	52	Small Heath	46
1900–1*d*	Grimsby T.	49	Small Heath	48	Burnley	44
1901–2*d*	W.B.A.	55	Middlesbrough	51	Preston N.E.	42
1902–3*d*	Manchester C.	54	Small Heath	51	Woolwich A.	42
1903–4*d*	Preston N.E.	50	Woolwich A.	49	Manchester U.	43
1904–5*d*	Liverpool	58	Bolton W.	56	Manchester U.	53
1905–6*e*	Bristol C.	66	Manchester U.	62	Chelsea	53
1906–7*e*	Nottingham F.	60	Chelsea	57	Leicester Fosse	48
1907–8*e*	Bradford C.	54	Leicester Fosse	52	Oldham Ath.	50
1908–9*e*	Bolton W.	52	*Tottenham H.	51	W.B.A.	51
1909–10*e*	Manchester C.	54	*Oldham Ath.	53	Hull C.	53
1910–11*e*	W.B.A.	53	Bolton W.	51	Chelsea	49
1911–12*e*	*Derby Co.	54	Chelsea	54	Burnley	52
1912–13*e*	Preston N.E.	53	Burnley	50	Birmingham C.	46
1913–14*e*	Notts. Co.	53	Bradford	49	Woolwich A.	49
1914–15*e*	Derby Co.	53	Preston N.E.	50	Barnsley	47
1919–20*f*	Tottenham H.	70	Huddersfield	64	Birmingham C.	56
1920–21*f*	*Birmingham C.	58	Cardiff C.	58	Bristol C.	51
1921–22*f*	Nottingham F.	56	Stoke C.	52	Barnsley	52
1922–23*f*	Notts. Co.	53	*West Ham U.	51	Leicester C.	51
1923–24*f*	Leeds U.	54	*Bury	51	Derby Co.	51
1924–25*f*	Leicester C.	59	Manchester U.	57	Derby Co.	55
1925–26*f*	Sheffield W.	60	Derby Co.	57	Chelsea	52
1926–27*f*	Middlesbrough	62	*Portsmouth	54	Manchester C.	54
1927–28*f*	Manchester C.	59	Leeds U.	57	Chelsea	54
1928–29*f*	Middlesbrough	55	Grimsby T.	53	Bradford	48
1929–30*f*	Blackpool	58	Chelsea	55	Oldham Ath.	53
1930–31*f*	Everton	61	W.B.A.	54	Tottenham H.	51
1931–32*f*	Wolverhampton W.	56	Leeds U.	54	Stoke C.	52
1932–33*f*	Stoke C.	56	Tottenham H.	55	Fulham	50
1933–34*f*	Grimsby T.	59	Preston N.E.	52	Bolton W.	51
1934–35*f*	Brentford	61	*Bolton W.	56	West Ham U.	56
1935–36*f*	Manchester U.	56	Charlton Ath.	55	Sheffield U.	52
1936–37*f*	Leicester C.	56	Blackpool	55	Bury	52
1937–38*f*	Aston Villa	57	*Manchester U.	53	Sheffield U.	53
1938–39*f*	Blackburn R.	55	Sheffield U.	54	Sheffield W.	53
1939–46	Competition cancelled owing to war.					
1946–47*f*	Manchester C.	62	Burnley	58	Birmingham C.	55
1947–48*f*	Birmingham C.	59	Newcastle U.	56	Southampton	52
1948–49*f*	Fulham	57	W.B.A.	56	Southampton	52
1949–50*f*	Tottenham H.	61	*Sheffield W.	52	Sheffield U.	52
1950–51*f*	Preston N.E.	57	Manchester C.	52	Cardiff C.	50
1951–52*f*	Sheffield W.	53	*Cardiff C.	51	Birmingham C.	51
1952–53*f*	Sheffield U.	60	Huddersfield	58	Luton T.	52
1953–54*f*	*Leicester C.	56	Everton	56	Blackburn R.	55
1954–55*f*	*Birmingham C.	54	*Luton T.	54	Rotherham U.	54
1955–56*f*	Sheffield W.	55	Leeds U.	52	Liverpool	48
1956–57*f*	Leicester C.	61	Nottingham F.	54	Liverpool	53
1957–58*f*	West Ham U.	57	Blackburn R.	56	Charlton Ath.	55

* Won on goal average.

	First	*Pts.*	*Second*	*Pts.*	*Third*	*Pts.*
1958–59*f*	Sheffield W.	62	Fulham	60	Sheffield U.	53
1959–60*f*	Aston Villa	59	Cardiff C.	58	Liverpool	50
1960–61*f*	Ipswich T.	59	Sheffield U.	58	Liverpool	52
1961–62*f*	Liverpool	62	Leyton O.	54	Sunderland	53
1962–63*f*	Stoke C.	53	*Chelsea	52	Sunderland	52
1963–64*f*	Leeds U.	63	Sunderland	61	Preston N.E.	56
1964–65*f*	Newcastle U.	57	Northampton	56	Bolton W.	50
1965–66*f*	Manchester C.	59	Southampton	54	Coventry C.	53
1966–67*f*	Coventry C.	59	Wolverhampton W.	58	Carlisle U.	52
1967–68*f*	Ipswich T.	59	*Q.P.R.	58	Blackpool	58
1968–69*f*	Derby Co.	63	C. Palace	56	Charlton Ath.	50
1969–70*f*	Huddersfield	60	Blackpool	53	Leicester C.	51
1970–71*f*	Leicester C.	59	Sheffield U.	56	Cardiff C.	53
1971–72*f*	Norwich C.	57	Birmingham C.	56	Millwall	55
1972–73*f*	Burnley	62	Q.P.R.	61	Aston Villa	50
1973–74*f*	Middlesbrough	65	Luton T.	50	Carlisle U.	49

Maximum points: *a*, 44; *b*, 56; *c*, 60; *d*, 68; *e*, 76; *f*, 84.

THIRD DIVISION

1958–59	Plymouth Arg.	62	Hull C.	61	Brentford	57
1959–60	Southampton	61	Norwich C.	59	Shrewsbury T.	52
1960–61	Bury	68	Walsall	62	Q.P.R.	60
1961–62	Portsmouth	65	Grimsby T.	62	Bournemouth	59
1962–63	Northampton	62	Swindon T.	58	Port Vale	54
1963–64	*Coventry C.	60	Crystal Palace	60	Watford	58
1964–65	Carlisle U.	60	*Bristol C.	59	Mansfield T.	59
1965–66	Hull C.	69	Millwall	65	Q.P.R.	57
1966–67	Q.P.R.	67	Middlesbrough	55	Watford	54
1967–68	Oxford U.	57	Bury	56	Shrewsbury T.	55
1968–69	*Watford	64	Swindon T.	64	Luton T.	61
1969–70	Orient	62	Luton T.	60	Bristol R.	56
1970–71	Preston N.E.	61	Fulham	60	Halifax T.	56
1971–72	Aston Villa	70	Brighton	65	Bournemouth	62
1972–73	Bolton W.	61	Notts Co.	57	Blackburn R.	55
1973–74	Oldham Ath.	62	Bristol R.	61	York C.	61

Maximum points: 92.

FOURTH DIVISION

1958–59	Port Vale	64	Coventry C.	60	York C.	60	Shrewsbury T.	58
1959–60	Walsall	65	Notts. Co.	60	Torquay U.	60	Watford	57
1960–61	Peterborough U.	66	C. Palace	64	Northampton	60	Bradford	60
1961–62	†Millwall	56	Colchester U.	55	Wrexham	53	Carlisle U.	52
1962–63	Brentford	62	Oldham Ath.	59	Crewe Alex.	59	Mansfield T.	57
1963–64	*Gillingham	60	Carlisle U.	60	Workington T.	59	Exeter C.	58
1964–65	Brighton	63	Millwall	62	York C.	62	Oxford U.	61
1965–66	*Doncaster R.	59	Darlington	59	Torquay U.	58	Colchester U.	56
1966–67	Stockport Co.	64	Southport	59	Barrow	59	Tranmere R.	58
1967–68	Luton T.	66	Barnsley	61	Hartlepools U.	60	Crewe Alex.	58
1968–69	Doncaster R.	59	Halifax T.	57	Rochdale	56	Bradford C.	56
1969–70	Chesterfield	64	Wrexham	61	Swansea C.	60	Port Vale	59
1970–71	Notts Co.	69	Bournemouth	60	Oldham Ath.	59	York C.	56
1971–72	Grimsby T.	63	Southend U.	60	Brentford	59	Scunthorpe U.	57
1972–73	Southport	62	Hereford U.	58	Cambridge U.	57	*Aldershot	56
1973–74	Peterborough U.	65	Gillingham	62	Colchester U.	60	Bury	59

Maximum points: 92. †Maximum points: 88 due to Accrington Stanley's resignation.

THIRD DIVISION—SOUTH (1921–1958)

1920–21*a*	C. Palace	59	Southampton	54	Q.P.R.	53
1921–22*a*	*Southampton	61	Plymouth Arg.	61	Portsmouth	53
1922–23*a*	Bristol C.	59	Plymouth Arg.	53	Swansea T.	53
1923–24*a*	Portsmouth	59	Plymouth Arg.	55	Millwall	54
1924–25*a*	Swansea T.	57	Plymouth Arg.	56	Bristol C.	53
1925–26*a*	Reading	57	Plymouth Arg.	56	Millwall	53
1926–27*a*	Bristol C.	62	Plymouth Arg.	60	Millwall	56
1927–28*a*	Millwall	65	Northampton	55	Plymouth Arg.	53
1928–29*a*	*Charlton Ath.	54	C. Palace	54	Northampton	52
1929–30*a*	Plymouth Arg.	68	Brentford	61	Q.P.R.	51
1930–31*a*	Notts. Co.	59	C. Palace	51	Brentford	50
1931–32*a*	Fulham	57	Reading	55	Southend U.	53
1932–33*a*	Brentford	62	Exeter C.	58	Norwich C.	57
1933–34*a*	Norwich C.	61	Coventry C.	54	Reading	54
1934–35*a*	Charlton Ath.	61	Reading	53	Coventry C.	51

* Won on goal average.

	First	*Pts.*	*Second*	*Pts.*	*Third*	*Pts.*
1935–36*a*	Coventry C.	57	Luton T.	56	Reading	54
1936–37*a*	Luton T.	58	Notts. Co.	56	Brighton	53
1937–38*a*	Millwall	56	Bristol C.	55	Q.P.R.	53
1938–39*a*	Newport Co.	55	C. Palace	52	Brighton	49
1939–46	Competition cancelled owing to war.					
1946–47*a*	Cardiff C.	66	Q.P.R.	57	Bristol C.	51
1947–48*a*	Q.P.R.	61	Bournemouth	57	Walsall	51
1948–49*a*	Swansea T.	62	Reading	55	Bournemouth	52
1949–50*a*	Notts. Co.	58	Northampton	51	Southend U.	51
1950–51*d*	Nottingham F.	70	Norwich C.	64	Reading	57
1951–52*d*	Plymouth Arg.	66	Reading	61	Norwich C.	61
1952–53*d*	Bristol R.	64	Millwall	62	Northampton	62
1953–54*d*	Ipswich T.	64	Brighton	61	Bristol C.	56
1954–55*d*	Bristol C.	70	Leyton O.	61	Southampton	59
1955–56*d*	Leyton O.	66	Brighton	65	Ipswich T.	64
1956–57*d*	*Ipswich T.	59	Torquay U.	59	Colchester U.	58
1957–58*d*	Brighton	60	Brentford	58	Plymouth Arg.	58

THIRD DIVISION—NORTH (1921–1958)

1921–22*b*	Stockport Co.	56	Darlington	50	Grimsby T.	50
1922–23*b*	Nelson	51	Bradford	47	Walsall	46
1923–24*a*	Wolverhampton W.	63	Rochdale	62	Chesterfield	54
1924–25*a*	Darlington	58	Nelson	53	New Brighton	53
1925–26*a*	Grimsby T.	61	Bradford	60	Rochdale	59
1926–27*a*	Stoke C.	63	Rochdale	58	Bradford	55
1927–28*a*	Bradford	63	Lincoln C.	55	Stockport Co.	54
1928–29*a*	Bradford C.	63	Stockport Co.	62	Wrexham	52
1929–30*a*	Port Vale	67	Stockport Co.	63	Darlington	50
1930–31*a*	Chesterfield	58	Lincoln C.	57	Wrexham	54
1931–32*c*	*Lincoln C.	57	Gateshead	57	Chester	52
1932–33*a*	Hull C.	59	Wrexham	57	Stockport Co.	50
1933–34*a*	Barnsley	62	Chesterfield	61	Stockport Co.	54
1934–35*a*	Doncaster R.	57	Halifax T.	55	Chester	59
1935–36*a*	Chesterfield	60	Chester	55	Tranmere R.	54
1936–37*a*	Stockport Co.	60	Lincoln C.	57	Chester	55
1937–38*a*	Tranmere R.	56	Doncaster R.	54	Hull C.	53
1938–39*a*	Barnsley	67	Doncaster R.	56	Bradford C.	53
1939–46	Competition cancelled owing to war.					62
1946–47*a*	Doncaster R.	72	Rotherham U.	64	Chester	
1947–48*a*	Lincoln C.	60	Rotherham U.	59	Wrexham	56
1948–49*a*	Hull C.	65	Rotherham U.	62	Doncaster R.	50
1949–50*a*	Doncaster R.	55	Gateshead	53	Rochdale	50
1950–51*d*	Rotherham U.	71	Mansfield T.	64	Carlisle U.	51
1951–52*d*	Lincoln C.	69	Grimsby T.	66	Stockport Co.	55
1952–53*d*	Oldham Ath.	59	Port Vale	58	Wrexham	59
1953–54*d*	Port Vale	69	Barnsley	58	Scunthorpe U.	56
1954–55*d*	Barnsley	65	Accrington S.	61	Scunthorpe U.	57
1955–56*d*	Grimsby T.	68	Derby Co.	63	Accrington S.	58
1956–57*d*	Derby Co.	63	Hartlepools U.	59	Accrington S.	59
1957–58*d*	Scunthorpe U.	66	Accrington S.	59	Bradford C.	78

Maximum points: *a*, 84; *b*, 76; *c*, 80; *d*, 92. * Won on goal average.

LEAGUE TITLE WINS

LEAGUE DIVISION 1

Arsenal	8	Huddersfield	3	Leeds U.	2
Liverpool	8	Wolverhampton W.	3	Chelsea	1
Manchester U.	7	Blackburn R.	2	Derby Co.	1
Everton	7	Portsmouth	2	Sheffield U.	1
Aston Villa	6	Preston N.E.	2	W.B.A.	1
Sunderland	6	Burnley	2	Ipswich T.	1
Newcastle U.	4	Manchester C.	2		
Sheffield W.	4	Tottenham H.	2		

LEAGUE DIVISION 2

Manchester C.	6	Notts. Co.	3	Tottenham H.	2
Leicester C.	5	Preston N.E.	3	W.B.A.	2
Sheffield W.	5	Derby Co.	3	Aston Villa	2
Birmingham C. (One as		Middlesbrough	3	Stoke C.	2
Small Heath)	4	Grimsby T.	2	Leeds U.	2
Liverpool	4	Nottingham F.	2	Ipswich T.	2

Burnley	2	Bolton W.	1	West Ham U.	1
Huddersfield	1	Everton	1	Newcastle U.	1
Bristol C.	1	Wolverhampton W.	1	Coventry C.	1
Brentford	1	Manchester U.	1	Blackpool	1
Bury	1	Fulham	1	Blackburn R.	1
Bradford C.	1	Sheffield U.	1	Norwich C.	1

LEAGUE DIVISION 3—Plymouth Arg., Southampton, Bury, Portsmouth, Northampton, Coventry C., Carlisle U., Hull C., Q.P.R., Oxford U., Watford, Leyton O., Preston N.E., Aston Villa, Bolton W., Oldham Ath.

LEAGUE DIVISION 4—Doncaster R., Peterborough U. (two); Port Vale, Walsall, Millwall, Brentford, Gillingham, Brighton, Stockport Co., Luton T., Chesterfield, Notts Co., Grimsby T., Southport.

To 1957–58

DIVISION 3 (South): Bristol C., 3; Charlton Ath., Ipswich T., Millwall, Notts. Co., Plymouth Arg. Swansea T., 2; Brentford, Bristol R., Cardiff C., C. Palace, Coventry C., Fulham, Leyton O. Luton T., Newport Co., Nottingham F., Norwich C., Portsmouth, Q.P.R., Reading, Southampton Brighton, 1.

DIVISION 3 (North): Barnsley, Doncaster R., Lincoln C., 3; Chesterfield, Grimsby T., Hull C., Port Vale, Stockport Co., 2; Bradford, Bradford C., Darlington, Derby Co., Nelson, Oldham Ath. Rotherham U., Stoke C., Tranmere R., Wolverhampton W., Scunthorpe U., 1.

RELEGATED CLUBS

1891–92 League extended. Newton Heath, Sheffield W. and Nottingham F. admitted. *Second Division formed* including Darwen.
1892–93 In Test matches, Sheffield U. and Darwen won promotion in place of Notts. Co. and Accrington S.
1893–4 In Tests, Liverpool and Small Heath won promotion. Newton Heath and Darwen relegated.
1894–95 After Tests, Bury promoted, Liverpool relegated.
1895–96 After Tests, Liverpool promoted, Small Heath relegated.
1896–97 After Tests, Notts. Co. promoted, Burnley relegated.
1897–98 Test system abolished after success of Stoke C. and Burnley. League extended. Blackburn R. and Newcastle U. elected to First Division. *Automatic promotion and relegation introduced.*

DIVISION 1 TO DIVISION 2

1898–99 Bolton W. and Sheffield W.
1899–1900 Burnley and Glossop
1900–1 Preston N.E. and W.B.A.
1901–2 Small Heath and Manchester C.
1902–3 Grimsby T. and Bolton W.
1903–4 Liverpool and W.B.A.
1904–5 League extended. Bury and Notts. Co., two bottom clubs in First Division, re-elected.
1905–6 Nottingham F. and Wolverhampton W.
1906–7 Derby Co. and Stoke C.
1907–8 Bolton W. and Birmingham C.
1908–9 Manchester C. and Leicester Fosse
1909–10 Bolton W. and Chelsea
1910–11 Bristol C. and Nottingham F.
1911–12 Preston N.E. and Bury
1912–13 Notts. Co. and Woolwich Arsenal
1913–14 Preston N.E. and Derby Co.
1914–15 Tottenham H. and *Chelsea
1919–20 Notts. Co. and Sheffield W.
1920–21 Derby Co. and Bradford
1921–22 Bradford C. and Manchester U.
1922–23 Stoke C. and Oldham Ath.
1923–24 Chelsea and Middlesbrough
1924–25 Preston N.E. and Nottingham F.
1925–26 Manchester C. and Notts. Co.
1926–27 Leeds U. and W.B.A.
1927–28 Tottenham H. and Middlesbrough
1928–29 Bury and Cardiff C.
1929–30 Burnley and Everton
1930–31 Leeds U. and Manchester U.
1931–32 Grimsby T. and West Ham U.
1932–33 Bolton W. and Blackpool
1933–34 Newcastle U. and Sheffield U.
1934–35 Leicester C. and Tottenham H.
1935–36 Aston Villa and Blackburn R.
1936–37 Manchester U. and Sheffield W.
1937–38 Manchester C. and W.B.A.
1938–39 Birmingham C. and Leicester C.
1946–47 Brentford and Leeds U.
1947–48 Blackburn R. and Grimsby T.
1948–49 Preston N.E. and Sheffield U.
1949–50 Manchester C. and Birmingham C.
1950–51 Sheffield W. and Everton
1951–52 Huddersfield and Fulham
1952–53 Stoke C. and Derby Co.
1953–54 Middlesbrough and Liverpool
1954–55 Leicester C. and Sheffield W.
1955–56 Huddersfield and Sheffield U.
1956–57 Charlton Ath. and Cardiff C.
1957–58 Sheffield W. and Sunderland
1958–59 Portsmouth and Aston Villa
1959–60 Luton T. and Leeds U.
1960–61 Preston N.E. and Newcastle U.
1961–62 Chelsea and Cardiff C.
1962–63 Manchester C. and Leyton O.
1963–64 Bolton W. and Ipswich T.
1964–65 Wolverhampton W. and Birmingham C.
1965–66 Northampton T. and Blackburn R.
1966–67 Aston Villa and Blackpool
1967–68 Fulham and Sheffield U.
1968–69 Leicester C. and Q.P.R.
1969–70 Sunderland and Sheffield W.
1970–71 Burnley and Blackpool
1971–72 Huddersfield T. and Nottingham F.
1972–73 C. Palace and W.B.A.
1973–74 Southampton, Manchester U., Norwich C.

* Subsequently re-elected to Division 1 when League was extended after the War.

DIVISION 2 TO DIVISION 3

1920–21 Stockport Co.
1921–22 Bradford and Bristol C.
1922–23 Rotherham C. and Wolverhampton W
1923–24 Nelson and Bristol C.
1924–25 C. Palace and Coventry C.
1925–26 Stoke C. and Stockport Co.
1926–27 Darlington and Bradford C.
1927–28 Fulham and South Shields
1928–29 Port Vale and Clapton O.
1929–30 Hull C. and Notts. Co.
1930–31 Reading and Cardiff C.
1931–32 Barnsley and Bristol C.
1932–33 Chesterfield and Charlton Ath.
1933–34 Millwall and Lincoln C.
1934–35 Oldham Ath. and Notts. Co.
1935–36 Port Vale and Hull C.
1936–37 Doncaster R. and Bradford C.
1937–38 Barnsley and Stockport Co.
1938–39 Norwich C. and Tranmere R.
1946–47 Swansea T. and Newport Co.
1947–48 Doncaster R. and Millwall
1948–49 Nottingham F. and Lincoln C.
1949–50 Plymouth Arg. and Bradford
1950–51 Grimsby T. and Chesterfield
1951–52 Coventry C. and Q.P.R.
1952–53 Southampton and Barnsley
1953–54 Brentford and Oldham Ath.
1954–55 Ipswich T. and Derby Co.
1955–56 Plymouth Arg. and Hull C.
1956–57 Port Vale and Bury
1957–58 Doncaster R. and Notts. Co.
1958–59 Barnsley and Grimsby T.
1959–60 Bristol C. and Hull C.
1960–61 Lincoln C. and Portsmouth
1961–62 Brighton and Bristol R.
1962–63 Walsall and Luton T.
1963–64 Grimsby T. and Scunthorpe U.
1964–65 Swindon T. and Swansea T.
1965–66 Middlesbrough and Leyton O.
1966–67 Northampton T. and Bury
1967–68 Plymouth Arg. and Rotherham U.
1968–69 Fulham and Bury
1969–70 Preston N.E. and Aston Villa
1970–71 Blackburn R. and Bolton W.
1971–72 Charlton Ath. and Watford
1972–73 Huddersfield T. and Brighton
1973–74 C. Palace, Preston N. E., Swindon T.

DIVISION 3 TO DIVISION 4

1958–59 Rochdale, Notts. Co., Doncaster R. and Stockport Co.
1959–60 Accrington S., Wrexham, Mansfield T. and York C.
1960–61 Chesterfield, Colchester U., Bradford C. and Tranmere R.
1961–62 Newport Co., Brentford, Lincoln C. and Torquay U.
1962–63 Bradford, Brighton, Carlisle U. and Halifax T.
1963–64 Millwall, Crewe Alex., Wrexham and Notts. Co.
1964–65 Luton T., Port Vale, Colchester U. and Barnsley
1965–66 Southend U., Exeter C., Brentford and York C.
1966–67 Doncaster R., Workington T., Darlington and Swansea T.
1967–68 Scunthorpe U., Colchester U., Grimsby T. and Peterborough U. (demoted)
1968–69 Oldham Ath., Crewe Alex., Hartlepools U. and Northampton.
1969–70 Bournemouth, Southport, Barrow, Stockport Co.
1970–71 Reading, Bury, Doncaster R., Gillingham.
1971–72 Mansfield T., Barnsley, Torquay U., Bradford C.
1972–73 Rotherham U., Brentford, Swansea C., Scunthorpe U.
1973–74 Cambridge U., Shrewsbury T., Southport, Rochdale

APPLICATIONS FOR RE-ELECTION

FOURTH DIVISION

SEVEN: Hartlepools U.
SIX: Barrow.
FIVE: Lincoln C.
FOUR: Chester, York C., Bradford (lost League place to Cambridge United 69–70).
THREE: Southport, Newport Co., Stockport Co., Crewe
TWO: Oldham Ath., Bradford C., Rochdale, Darlington, Northampton, Doncaster R., Workington.
ONE: Aldershot, Exeter C., Gateshead, Halifax T., Port Vale, Wrexham, Colchester U., Grimsby T., (Gateshead were not re-elected, their place being taken by Peterborough U. Accrington S. resigned and Oxford U. were elected.) Port Vale were forced to re-apply following expulsion.

THIRD DIVISIONS NORTH & SOUTH

SEVEN: Walsall.
SIX: Exeter C., Newport Co., Halifax T.
FIVE: Accrington S., Barrow, Gillingham, New Brighton, Southport.
FOUR: Rochdale, Norwich C.
THREE: C. Palace, Crewe Alex., Darlington, Hartlepools U., Merthyr T., Swindon T.
TWO: Aberdare Ath., Aldershot, Ashington, Bournemouth, Brentford, Chester, Colchester U., Millwall, Durham C., Nelson, Q.P.R., Rotherham U., Southend U., Tranmere R., Watford, Workington T.
ONE: Bradford, Bradford C., Brighton, Bristol R., Cardiff C., Carlisle U., Charlton Ath., Gateshead, Grimsby T., Mansfield T., Shrewsbury T., Torquay U., York C.

SEASON'S LEADING SCORERS 1973–74

(Listed in order of League goals scored)

Division 1	*League*	*FA Cup*	*FL Cup*	*Total*
Channon (Southampton)	21	1	1	23
Worthington (Leicester C.)	20	2	2	24
Bowles (Q.P.R.)	19	2	1	22
Hector (Derby Co.)	18	–	–	18
Chivers (Tottenham H.)	17	–	–	17
Latchford (Everton)	17	2	5	24
(inc. 10 League, 2 FA Cup, 5 FL Cup for Birmingham C.)				
Woodward (Sheffield U.)	17	–	1	18
Hamilton (Ipswich T.)	16	1	1	18
Macdonald (Newcastle U.)	15	7	3	25
Hatton (Birmingham C.)	14	2	4	20
Jones (Leeds U.)	14	1	–	15
Ritchie (Stoke C.)	14	1	–	15
Ball (Arsenal)	13	–	–	13
Bonds (West Ham U.)	13	–	–	13
Clarke (Leeds U.)	13	–	–	13
Fletcher (Burnley)	13	2	–	15
Johnson (Ipswich T.)	13	–	1	14
Best (West Ham U.)	12	1	–	13
Field (Sheffield U.)	12	2	2	16
(inc. 11 League, 2 FA Cup, 2 FL Cup for Blackburn R.)				
Hurst (Stoke C.)	12	–	1	13
Keegan (Liverpool)	12	6	1	19
Kennedy (Arsenal)	12	1	–	13
Lorimer (Leeds U.)	12	2	–	14
MacDougall (Norwich C.)	12	–	1	13
(inc. 1 League, 1 FL Cup for West Ham U.)				
Tueart (Manchester C.)	12	–	1	13
(inc. 11 League, 1 FL Cup for Sunderland)				
Gould (West Ham U.)	11	–	2	13
(inc. 7 League, 2 FL Cup for Bristol C.)				
Whymark (Ipswich T.)	11	–	1	12
Boyer (Norwich C.)	10	1	–	11
(inc. 8 League, 1 FA Cup for Bournemouth)				
Bruce (Newcastle U.)	10	–	–	10
(inc. 9 League for Preston N.E.)				
Burns (Birmingham C.)	10	–	2	12
Bremner (Leeds U.)	10	1	–	11
Cross (Coventry C.)	10	4	3	17
(inc. 2 League, 3 FL Cup for Norwich C.)				
Dougan (Wolverhampton W.)	10	–	3	13
Givens (Q.P.R.)	10	2	3	15
Lee (Manchester C.)	10	–	8	18

Division 2	*League*	*FA Cup*	*FL Cup*	*Total*
McKenzie (Nottingham F.)	26	2	–	28
Wood (Millwall)	21	1	2	24
Brown T. (W.B.A.)	19	4	–	23
Foggon (Middlesbrough)	19	–	1	20
Byrom (Bolton W.)	18	5	1	24
Halom (Sunderland)	18	–	3	21
Butlin (Luton T.)	17	1	–	18
Clarke (Carlisle U.)	16	–	–	16
Bullock (Orient)	15	–	2	17
Rogers (C. Palace)	15	–	–	15
Burns (Blackpool)	14	–	3	17
Fairbrother (Orient)	14	3	2	19
Davies (Portsmouth)	13	2	1	16

Division 2	*League*	*FA Cup*	*FL Cup*	*Total*
Alcock (Blackpool)	12	–	–	12
Busby (Fulham)	12	–	–	12
Curran (Oxford U.)	12	1	1	14
Joicey (Sheffield W.)	12	–	–	12
Laidlaw (Carlisle U.)	12	–	–	12
Queen (Orient)	12	–	1	13
Piper (Portsmouth)	12	–	–	12
Randall (Notts Co.)	12	–	2	14
Anderson (Luton T.)	11	2	1	14
Hickton (Middlesbrough)	11	–	–	11
Masson (Notts Co.)	11	–	–	11
Mills (Middlesbrough)	11	1	–	12
Pearson (Hull C.)	11	–	1	12
Owen (Carlisle U.)	11	–	2	13

Division 3	*League*	*FA Cup*	*FL Cup*	*Total*
Jennings (Watford)	26	–	3	29
Howarth (Aldershot)	25	2	1	28
Gowling (Huddersfield T.)	24	1	–	25
Warboys (Bristol R.)	22	2	–	24
Buckley (Walsall)	21	–	3	24
Bannister (Bristol R.)	18	1	–	19
Brace (Southend U.)	18	1	–	19
Horsfield (Charlton Ath.)	18	–	1	19
Jones (York City)	17	2	–	19
Moss (Chesterfield)	17	–	2	19
Seal (York City)	17	–	–	17
Garwood (Oldham Ath.)	16	1	–	17
Greenhalgh (AFC Bournemouth)	16	–	1	17
(inc. 10 League, 1 FL Cup for Cambridge U.)				
Woodward (Port Vale)	16	2	–	18
Brown (Hereford U.)	15	–	1	16
inc. 9 League, 1 FL Cup for Newport Co.)				
Mariner (Plymouth Arg.)	14	2	1	17
Lewis (Grimsby T.)	13	–	–	13
Tinnion (Wrexham)	13	1	–	14
Sainty (AFC Bournemouth)	13	–	2	15
Shanahan (Halifax T.)	13	–	–	13
Beamish (Brighton & H.A.)	12	–	–	12
Davey (Plymouth Arg.)	12	–	7	19
Morrissey (Watford)	12	1	–	13

Division 4	*League*	*FA Cup*	*FL Cup*	*Total*
Yeo (Gillingham)	31	–	1	32
Binney (Exeter C.)	25	–	6	31
Chappell (Reading)	24	1	3	28
Svarc (Colchester U.)	24	–	1	25
Butler (Barnsley)	21	1	–	22
James (Chester)	21	2	–	23
Eccles (Mansfield T.)	20	2	–	22
Cozens (Peterborough U.)	19	6	–	25
McNeil (Lincoln C.)	19	–	–	19
Cross (Brentford)	17	–	–	17
Ward (Lincoln C.)	17	–	–	17
Richardson (Gillingham)	16	1	1	18
Hollis (Stockport Co.)	15	–	–	15
Ingram (Bradford C.)	15	3	–	18
Stratford (Northampton T.)	15	–	–	15
Buchanan (Northampton T.)	14	1	1	16
Wigg (Watford)	14	1	–	15
Wilks (Gillingham)	14	–	1	15
Hall (Peterborough U.)	13	1	–	14

CAREER RECORD OF LEAGUE GOALSCORERS

This is a list of players at present playing, who during their careers have scored 50 or more goals in Football League matches

271	**R. Davies** (Portsmouth)
258	**K. Wagstaff** (Hull C.)
233	**K. Hector** (Derby Co.)
218	**D. Dougan** (Wolverhampton W.)
217	**D. Law** (Manchester C.)
211	**A. Hateley** (Oldham Ath.)
209	**F. Large** (Chesterfield)
204	**F. Lee** (Manchester C.)
202	**G. Hurst** (Stoke C.)
198	**R. Charlton** (Preston N.E.)
	M. Chivers (Tottenham H.)
192	**B. Clark** (Millwall)
189	**B. Bridges** (Brighton)
185	**J. Fryatt** (Southport)
176	**A. Clarke** (Leeds U.)
175	**E. Lawther** (Stockport Co.)
	D. Rogers (C. Palace)
168	**J. Astle** (W.B.A.)
166	**J. Ritchie** (Stoke C.)
164	**J. Howarth** (Aldershot)
	E. Hunt (Bristol C.)
163	**J. Hickton** (Middlesbrough)
162	**J. O'Rourke** (AFC Bournemouth)
160	**T. Paine** (Southampton)
159	**T. Brown** (W.B.A.)
158	**B. Dyson** (Colchester U.)
	A. Lochhead (Oldham Ath.)
	E. MacDougall (Norwich C.)
151	**W. Atkins** (Darlington)
	R. Marsh (Manchester C.)
148	**J. Fairbrother** (Torquay U.)
143	**W. Davies** (Blackpool)
142	**R. Ham** (Bradford C.)
	G. Vowden (Aston Villa)
141	**P. Aimson** (Colchester U.)
140	**K. Houghton** (Scunthorpe U.)
139	**M. Jones** (Leeds U.)
138	**J. Bryom** (Bolton W.)
	H. Curran (Oxford U.)
	J. Galley (Nottingham F.)
	A. Horsfield (Charlton Ath.)
	H. Jarman (Newport Co.)
	G. Jones (Oldham Ath.)
137	**G. Best** (Manchester U.)
136	**D. Jones** (Newport Co.)
135	**J. Manning** (Barnsley)
134	**S. Brace** (Southend U.)
133	**A. Ball** (Arsenal)
130	**B. Yeo** (Gillingham)
128	**K. Randall** (Notts Co.)
	B. Robson (West Ham U.)
126	**J. McLaughlin** (Swansea C.)
124	**B. Best** (Northampton T.)
	H. Burrows (Plymouth Arg.)
	F. Clarke (Carlisle U.)
	R. Hunt (Reading)
123	**P. Lorimer** (Leeds U.)
122	**J. Hall** (Peterborough U.)
121	**M. Peters** (Tottenham H.)
120	**C. Addison** (Hereford U.)
119	**C. Bell** (Manchester C.)
	K. Napier (Blackburn R.)
118	**G. Andrews** (Walsall)
117	**A. Field** (Sheffield U.)
	B. Godfrey (Newport Co.)
116	**B. Bannister** (Bristol R.)
115	**L. Chappell** (Reading)
	A. Griffith (Wrexham)
114	**A. Hinton** (Derby Co.)
	A. Woodward (Sheffieild U.)
111	**B. Gould** (West Ham U.)
110	**J. Toshack** (Liverpool)
109	**D. Brown** (Aldershot)
	A. Durban (Shrewsbury T.)
	M. Macdonald (Newcastle U.)
107	**G. Bolland** (Millwall)
	R. Woodruff (Cardiff C.)
106	**A. Provan** (Southport)
104	**P. Hiron** (Portsmouth)
	P. Osgood (Southampton)
102	**A. Suddick** (Blackpool)
	N. Young (Preston N.E.)
101	**C. Dobson** (Bristol R.)
	S. Earle (Leicester C.)
	J. Radford (Arsenal)
	R. Ross (Cambridge U.)
	H. Williams (Swansea C.)
100	**M. Channon** (Southampton)
	F. Binney (Brighton & H.A.)
	A. Wood (Millwall)
99	**F. Casper** (Burnley)
	G. Graham (Manchester U.)
	J. Royle (Everton)
98	**C. Clark** (Southport)
97	**R. McNeil** (Lincoln C.)
96	**N. Martin** (Nottingham F.)
95	**J. Giles** (Leeds U.)
	E. Loyden (Tranmere R.)
	A. Murray (Peterborough U.)
	D. Possee (C. Palace)
94	**A. Gilzean** (Tottenham H.)
93	**D. Martin** (Blackburn R.)
	I. Butler (York C.)
	T. Robson (Peterborough U.)
92	**P. Gowans** (Rochdale)
91	**R. Hatton** (Birmingham C.)
90	**A. Gilliver** (Bradford C.)
	M. Stringfellow (Leicester C.)
89	**C. Balderstone** (Carlisle U.)
88	**G. Ingram** (Bradford C.)
87	**A. McCann** (Portsmouth)
	B. Owen (Carlisle U.)

86	**W. Bremner** (Leeds U.)
	F. Hill (Peterborough U.)
	C. Jackson (Torquay U.)
	D. Masson (Notts Co.)
85	**M. Bullock** (Orient)
84	**J. Docherty** (Brentford)
	K. Foggo (Portsmouth)
83	**W. Dearden** (Sheffield U.)
	K. Hale (Halifax T.)
	B. Rioch (Derby Co.)
	M. Summerbee (Manchester C.)
82	**J. Greenhoff** (Stoke C.)
	D. Shaw (W.B.A.)
81	**A. Kinsey** (Crewe Alex.)
80	**T. Baldwin** (Chelsea)
	J. Tudor (Newcastle U.)
79	**L. Bradd** (Notts Co.)
	J. Kaye (Hull C.)
	B. Lewis (Portsmouth)
	J. O'Hare (Derby Co.)
	A. Russell (Southport)
	D. Roberts (Scunthorpe U.)
78	**G. Reece** (Cardiff C.)
	A. Warboys (Bristol R.)
77	**D. Wilson** (Chesterfield)
76	**G. Atkinson** (Oxford U.)
	K. Beamish (Brighton & H.A.)
75	**P. Boyer** (Norwich C.)
	R. Latchford (Everton)
	K. Peacock (Charlton Ath.)
74	**W. Carlin** (Cardiff C.)
	G. Eastham (Stoke C.)
	B. Greenhalgh (AFC Bournemouth)
	V. Halom (Sunderland)
	D. Sloan (Walsall)
73	**A. Birchenall** (Leicester C.)
	K. Weller (Leicester C.)
72	**N. Cassidy** (Cambridge U.)
	F. Worthington (Leicester C.)
70	**G. Moore** (Southend U.)
	B. Conlon (Hartlepool)
69	**A. Gauden** (Hartlepool)
	D. Gwyther (Halifax T.)
	E. Moss (Chesterfield)
	P. Noble (Burnley)
	E. Redrobe (Hereford U.)
	J. Rudge (Bristol R.)
68	**S. Bowles** (Q.P.R.)
	R. Rees (Swansea C.)
	P. Sylvester (Southend U.)
	A. Tarbuck (Shrewsbury T.)
67	**J. James** (Chester)
66	**B. Evans** (Hereford U.)
	P. King (Cardiff C.)
	N. Piper (Portsmouth)
65	**L. Barrett** (Fulham)
	D. Draper (Chester)
	W. Rudd (Bury)
64	**C. Garwood** (Oldham Ath.)
	B. Tinnion (Wrexham)
63	**J. Gabriel** (Brentford)
	G. Gilbert (Rotherham U.)
	R. Graydon (Aston Villa)
	J. Hall (Bradford C.)
	P. Morris (Norwich C.)
	P. Price (Portsmouth)
62	**W. Brown** (Newport Co.)
	L. Hill (Newport Co.)
	P. Hubbard (Grimsby T.)
	P. Thompson (Bolton W.)
61	**K. Babbington** (Rochdale)
	T. Bell (Aldershot)
	G. Moore (Doncaster R.)
	A. Welsh (AFC Bournemouth)
	L. O'Neill (Carlisle U.)
	R. Fletcher (Grimsby T.)
60	**R. Treacy** (Preston N.E.)
59	**A. Gowling** (Huddersfield T.)
	J. McCalliog (Manchester U.)
58	**B. Lyons** (York C.)
	M. Mahon (Colchester U.)
57	**J. Blain** (Exeter C.)
56	**A. Currie** (Sheffield U.)
	P. Summerill (Huddersfield T.)
	R. Walton (Aldershot)
	J. Woodward (Port Vale)
55	**T. Buck** (Northampton T.)
	J. Conway (Fulham)
	J. Vincent (Cardiff C.)
54	**T. Garbett** (Sheffield U.)
	W. Garner (Chelsea)
	N. Jennings (Exeter C.)
	L. Glover (Leicester C.)
	M. Leach (Q.P.R.)
53	**F. Barton** (Grimsby T.)
	M. Burns (Blackpool)
	D. Givens (Q.P.R.)
	R. Kellard (Portsmouth)
	R. Kennedy (Arsenal)
	G. Riddick (Brentford)
	R. Svarc (Colchester U.)
	J. Sissons (Norwich C.)
52	**R. Cross** (Brentford)
	M. Darling (Bolton W.)
	T. Heath (Lincoln C.)
	J. Husband (Luton T.)
	B. Joicey (Sheffield W.)
	K. Keegan (Liverpool)
	M. Keen (Watford)
	B. Kidd (Manchester U.)
	F. McLintock (Q.P.R.)
	S. Melledew (Bury)
	W. Morrissey (Watford)
51	**C. Jones** (York C.)
	L. Lea (Barnsley)
	J. Robertson (Stoke C.)
50	**D. Butler** (Rochdale)
	D. Cross (Coventry C.)
	C. Garland (Chelsea)
	J. Richards (Wolverhampton W.)
	C. Suggett (Norwich C.)
	T. Venables (Q.P.R.)

HAT TRICK HEROES 1973–74

Football League

August
31 Bill Jennings 3, Watford v Southend U., Div. 3
September
8 Peter Lorimer 3, Leeds U. v Birmingham C., Div. 1
Brian Tinnion 3, Wrexham v Southport, Div. 3
Trevor Phillips 3, Rotherham U. v Crewe Alex., Div. 4
12 Andy McCullouch 3, Cardiff C. v Oxford U., Div. 2
Brian Yeo 3, Gillingham v Scunthorpe U., Div. 4
17 Bobby Shinton 3, Walsall v Huddersfield T., Div. 3
Terry Eccles 3, Mansfield T. v Chester, Div. 4
Jim Hall 4, Peterborough U. v Doncaster R., Div. 4
22 Kevin Hector 3, Derby Co. v Southampton, Div. 1
29 Mike Prendergast 3, Sheffield W. v C. Palace, Div. 2
October
20 Les Chappell 3, Reading v Mansfield T., Div. 4
22 Alf Wood 3, Millwall v Preston N.E., Div. 2
Terry Eccles 3, Mansfield T. v Stockport Co., Div. 4
24 John Sainty 3, AFC Bournemouth v Aldershot, Div. 3
November
3 Stuart Brace 3, Southend U. v Huddersfield T., Div. 3
Roger Cross 3, Brentford v Mansfield T., Div. 4
10 Les Chappell 3, Reading v Bradford C., Div. 4
14 Alan Wilks 3, Gillingham v Workington T., Div. 4
Bobby Svarc 4, Colchester U. v. Chester, Div. 4
17 Kevin Keegan 3, Liverpool v Ipswich T., Div. 1
Roger Cross 3, Brentford v Chester, Div. 4
24 Bob Latchford 3, Birmingham C. v Leicester C., Div. 1
December
1 Alan Warboys 4, Bristol R. v Brighton & H.A., Div. 3
Bruce Bannister 3, Bristol R. v Brighton & H.A., Div. 3
8 Alan Warboys 3, Bristol R. v Southend U., Div. 3
22 Alan Woodward 3, Sheffield U. v Southampton, Div. 1
Micky Burns 3, Blackpool v Luton T., Div. 2
Arfon Griffiths 3, Wrexham v Hereford U., Div. 3
26 Brian Yeo 3, Gillingham v Northampton T., Div. 4
Dixie McNeil 3, Lincoln T. v Mansfield T., Div. 4
29 Pat Morrissey 3, Watford v Oldham Ath., Div. 3
January
1 Mick Butler 3, Barnsley v Scunthorpe U., Div. 4
12 Kevin Hector 3, Derby Co. v Burnley, Div. 1
Tony Brown 4, W.B.A. v Nottingham F., Div. 2
Ron Howell 3, Brighton & H.A. v Charlton Ath., Div. 3
19 Frank Worthington 3, Leicester C. v Ipswich T., Div. 1
February
2 Viv Busby 3, Fulham v Sheffield W., Div. 2
Colin Garwood 3, Oldham Ath. v AFC Bournemouth, Div. 3
Bill Jennings 3, Watford v Tranmere R., Div. 3
6 Martin Chivers 3, Tottenham H. v Birmingham C., Div. 1
10 Gerry Ingram 3, Bradford C. v Lincoln C., Div. 4
24 Les Chappell 3, Reading v Doncaster R., Div. 4
26 Keith Fear 3, Bristol C. v Milwall, Div. 2
March
2 Billy Bonds 3, West Ham U. v Chelsea, Div. 1
10 Fred Binney 3, Exeter C. v Crewe Alex., Div. 4
13 Terry Bell 3, Aldershot v Rochdale, Div. 3
Willie Brown 3, Hereford U. v Halifax T., Div. 3
16 John Ritchie 3, Stoke C. v Southampton, Div. 1
Jimmy Husband 3, Luton T. v Orient, Div. 2
25 Brian Godfrey 3, Newport Co. v Workington, Div. 4
30 Frank Clarke 4, Carlisle U. v Swindon T., Div. 2
April
6 Kenny Burns 3, Birmingham C. v Leicester C., Div. 1
Barry Butlin 3, Luton T. v Preston N.E., Div. 2
Jim Lumby 3, Grimsby T. v Plymouth Arg., Div. 3
Dennis Booth 3, Lincoln C. v Bury, Div. 4
12 Les Chappell 4, Reading v Torquay U., Div. 4
Colin Garwood 3, Oldham Ath. v Southport, Div. 3
13 Kevin Hector 3, Derby Co. v Sheffield U., Div. 1
Jack Howarth 3, Aldershot v Cambridge U., Div. 3
20 Graeme Souness 3, Middlesbrough v Sheffield W., Div. 2
Brian Tinnion 3, Wrexham v Plymouth Arg., Div. 3
22 Fred Binney 3, Exeter C. v Scunthorpe U., Div. 4

FA Cup

November
24 Dave Gwyther 3, Halifax T. v Frickley Colliery, Rd. 1
Dave Simmons 3, Cambridge U. v Gillingham, Rd. 1
January
5 Tony Brown 3, W.B.A. v Notts Co., Rd. 3
6 John Byrom 3, Bolton W. v Stoke C., Rd. 3
9 Archie Gemmill 3, Derby Co. v Boston U., Rd. 3 re-play

League Cup

August
28 Peter Kitchen 3, Doncaster R. v Notts Co., Rd. 1
29 Alan Buckley 3, Walsall v Shrewsbury T., Rd. 1
October
8 Colin Stein 3, Coventry C. v Darlington, Rd. 2
Malcolm Macdonald 3, Newcastle U. v Doncaster R., Rd. 2
16 Bob Hatton 3, Birmingham C. v Blackpool, Rd. 2 re-play
30 Francis Lee 3, Manchester C. v Walsall, Rd. 2 re-play
31 Vic Halom 3, Sunderland v Derby Co., Rd. 2 re-play
November
21 Bob Latchford 3, Birmingham C. v Ipswich T., Rd. 4
December
4 Ian Callaghan 3, Liverpool v Hull C., Rd. 4 re-play
5 Rodney Marsh 3, Manchester C. v York City, Rd. 4 re-play

FOOTBALL LEAGUE LEADING GOALSCORERS 1946–47 TO 1973–74

DIVISION ONE

1946-47	Dennis Westcott (Wolverhampton W.)	37
1947-48	Ronnie Rooke (Arsenal)	33
1948-49	Willie Moir (Bolton W.)	25
1949-50	Dickie Davis (Sunderland)	25
1950-51	Stan Mortensen (Blackpool)	30
1951-52	George Robledo (Newcastle U.)	33
1952-53	Charlie Wayman (Preston N.E.)	24
1953-54	Jimmy Glazzard (Huddersfield T.)	29
1954-55	Ronnie Allen (W.B.A.)	27
1955-56	Nat Lofthouse (Bolton W.)	33
1956-57	John Charles (Leeds U.)	38
1957-58	Bobby Smith (Tottenham H.)	36
1958-59	Jimmy Greaves (Chelsea)	33
1959-60	Dennis Viollet (Manchester U.)	32
1960-61	Jimmy Greaves (Chelsea)	41
1961-62	Ray Crawford (Ipswich T.)	33
1962-63	Jimmy Greaves (Tottenham H.)	37
1963-64	Jimmy Greaves (Tottenham H.)	35
1964-65	Andy McEvoy (Blackburn R.)	29
1965-66	Willie Irvine (Burnley)	29
1966-67	Ron Davies (Southampton)	37
1967-68	George Best (Manchester U.)	28
	Ron Davies (Southampton)	28
1968-69	Jimmy Greaves (Tottenham H.)	27
1969-70	Jeff Astle (W.B.A.)	25
1970-71	Tony Brown (W.B.A.)	28
1971-72	Francis Lee (Manchester C.)	33
1972-73	Bryan Robson (West Ham U.)	28
1973-74	Mike Channon (Southampton)	21

DIVISION TWO

1946-47	Charlie Wayman (Newcastle U.)	30
1947-48	Eddie Quigley (Sheffield W.)	23
1948-49	Charlie Wayman (Southampton)	32
1949-50	Tommy Briggs (Grimsby T.)	35
1950-51	Cecil McCormack (Barnsley)	33
1951-52	Derek Dooley (Sheffield W.)	46
1952-53	Arthur Rowley (Leicester C.)	39
1953-54	John Charles (Leeds U.)	42
1954-55	Tommy Briggs (Blackburn R.)	33
1955-56	Willie Gardiner (Leicester C.)	34
1956-57	Arthur Rowley (Leicester C.)	44
1957-58	Brian Clough (Middlesbrough)	40
1958-59	Brian Clough (Middlesbrough)	42
1959-60	Brian Clough (Middlesbrough)	39
1960-61	Ray Crawford (Ipswich T.)	39
1961-62	Roger Hunt (Liverpool)	41
1962-63	Bobby Tambling (Chelsea)	35
1963-64	Ron Saunders (Portsmouth)	33
1964-65	George O'Brien (Southampton)	34
1965-66	Martin Chivers (Southampton)	30
1966-67	Bobby Gould (Coventry C.)	24
1967-68	John Hickton (Middlesbrough)	24
1968-69	John Toshack (Cardiff C.)	22
1969-70	John Hickton (Middlesbrough)	24
1970-71	John Hickton (Middlesbrough)	25
1971-72	Bob Latchford (Birmingham C.)	23
1972-73	Don Givens (Q.P.R.)	23
1973-74	Duncan McKenzie (Nottingham F.)	26

DIVISION THREE (SOUTH)

1946-47	Don Clark (Bristol C.)	36
1947-48	Len Townsend (Bristol C.)	29
1948-49	Don McGibbon (Bournemouth)	30
1949-50	Tommy Lawton (Notts Co.)	31
1950-51	Wally Ardron (Nottingham F.)	36
1951-52	Ronnie Blackman (Reading)	39
1952-53	Geoff Bradford (Bristol R.)	33
1953-54	Jack English (Northampton T.)	28
1954-55	Ernie Morgan (Gillingham)	31
1955-56	Sam Collins (Torquay U.)	40
1956-57	Ted Phillips (Ipswich T.)	41
1957-58	Sam McCrory (Southend)	31
	Derek Reeves (Southampton)	31

DIVISION THREE (NORTH)

1946-47	Clarrie Jordan (Doncaster R.)	41
1947-48	Jim Hutchinson (Lincoln C.)	32
1948-49	Wally Ardron (Rotherham U.)	29
1949-50	Reg Phillips (Crewe Alex.)	26
	Peter Doherty (Doncaster R.)	26
1950-51	Jack Shaw (Rotherham U.)	37
1951-52	Andy Graver (Lincoln C.)	36
1952-53	Jimmy Whitehouse (Carlisle U.)	29
1953-54	Alan Ashman (Carlisle U.)	30
1954-55	Arthur Bottom (York C.)	30
	Don Travis (Oldham Ath.)	30
	Jack Connor (Stockport Co.)	30
1955-56	Bob Crosbie (Grimsby T.)	36
1956-57	Ray Straw (Derby Co.)	37
1957-58	Alf Ackerman (Carlisle U.)	35

DIVISION THREE

1958-59	Jim Towers (Brentford)	32
1959-60	Derek Reeves (Southampton)	39
1960-61	Tony Richards (Walsall)	36
1961-62	Cliff Holton (Watford, Northampton T.)	37
1962-63	George Hudson (Coventry C.)	30
1963-64	Alf Biggs (Bristol R.)	30
1964-65	Ken Wagstaff (Mansfield T., Hull C.)	34
1965-66	Les Allen (Q.P.R.)	30
1966-67	Rodney Marsh (Q.P.R.)	30
1967-68	Don Rogers (Swindon T.)	25
	Bobby Owen (Bury)	25
1968-69	Alex Dawson (Brighton, 7 with Bury)	24
1969-70	George Jones (Bury)	26
1970-71	Gerry Ingram (Preston N.E.)	22
1971-72	Ted MacDougall (Bournemouth)	35
	Alf Wood (Shrewsbury T.)	35
1972-73	Arthur Horsfield (Charlton Ath.)	25
1973-74	Billy Jennings (Watford)	26

DIVISION FOUR

1958-59	Arthur Rowley (Shrewsbury T.)	37
1959-60	Cliff Holton (Watford)	42
1960-61	Terry Bly (Peterborough)	52
1961-62	Bobby Hunt (Colchester U.)	37
1962-63	Ken Wagstaff (Mansfield T.)	34
1963-64	Hugh McIlmoyle (Carlisle U.)	39
1964-65	Alick Jeffrey (Doncaster R.)	36
1965-66	Kevin Hector (Bradford P.A.)	44
1966-67	Ernie Phythian (Hartlepool)	23
1967-68	Roy Chapman (Port Vale)	25
1968-69	Gary Talbot (Chester)	22
1969-70	Albert Kinsey (Wrexham)	26
1970-71	Ted MacDougall (Bournemouth)	42
1971-72	Matt Tees (Grimsby T.)	27
1972-73	Fred Binney (Exeter C.)	28
1973-74	Brian Yeo (Gillingham)	31

CLUBS' LEADING GOALSCORERS IN FOOTBALL LEAGUE

Club	70-71	71-72	72-73	73-74
Aldershot	21 Howarth	8 Brodie	18 Melledew	25 Howarth
Arsenal	19 Kennedy	12 Kennedy	15 Radford	13 Ball
Aston Villa	9 Hamilton Lochhead	19 Lochhead	9 Graydon	8 Little Graydon
Barnsley	9 Evans, Lea	12 Seal	12 Lea	21 Butler
Birmingham C.	16 Summerill	23 Latchford	19 Latchford, R.	14 Hatton
Blackburn R.	6 Conlon, Rogers	17 Field	18 Field	11 Field
Blackpool	10 Burns	17 Burns	10 Suddick, Ainscow	14 Burns
Bolton W.	8 Hunt	11 Byrom Hunt	20 Byrom	18 Byrom
A.F.C. Bournemouth	42 MacDougall	35 MacDougall	12 Boyer Clark	13 Sainty
Bradford C.	16 Bannister	9 Middleton O'Neil	19 Gilliver	15 Ingram
Brentford	15 Ross	25 O'Mara	7 Docherty Murray	17 Cross
Brighton & H.A.	11 Napier, K.	16 Irvine Napier, K.	9 Beamish Murray	12 Beamish
Bristol C.	12 Galley	22 Galley	12 Gow	8 Fear
Bristol R.	17 Stubbs	11 Allen Bannister	25 Bannister	22 Warboys
Burnley	5 Probert	18 Casper	15 Fletcher	13 Fletcher
Bury	18 Jones	20 Thomas	15 Connelly	12 Spence Hamstead
Cambridge U.	11 Hollett	19 Greenhalgh	18 Greenhalgh	10 Greenhalgh
Cardiff C.	15 Clark	21 Clark	14 McCulloch	10 McCulloch
Carlisle U.	18 Hatton	11 Bowles Owen	14 Laidlaw	16 Clarke
Charlton Ath.	7 Kenning Treacy, Plumb	14 Treacy	25 Horsfield	18 Horsfield
Chelsea	13 Weller	18 Osgood	11 Garland Osgood	9 Baldwin
Chester	17 Tarbuck Loyden	11 Loyden	13 Draper	21 James
Chesterfield	19 Randall	12 Wilson	10 McHale	17 Moss
Colchester U.	25 Crawford	14 Lewis	12 Mahon	24 Svarc
Coventry C.	10 Hunt	12 Hunt	13 Alderson	9 Alderson
Crewe Alex.	20 Morrissey	9 Tewley	11 Humphreys	12 Purdie
C. Palace	10 Birchenall	8 Tambling	13 Rogers	15 Rogers
Darlington	17 Harding	19 Graham	11 Graham	9 Sinclair
Derby Co.	13 O'Hare	15 Hinton	15 Hector	18 Hector
Doncaster R.	9 Briggs	15 Elwiss	11 Elwiss	10 O'Callaghan Kitchen
Everton	17 Royle	9 Johnson Royle	7 Connolly Harper Royle	9 Lyons
Exeter C.	21 Banks	17 Binney	28 Binney	25 Binney
Fulham	15 Barrett	11 Earle	15 Earle	12 Busby
Gillingham	11 Green	22 Yeo	14 Richardson	31 Yeo
Grimsby T.	10 Brace	27 Tees	18 Brace	13 Lewis
Halifax T.	18 Atkins	8 Atkins	8 Robertson	13 Shanahan
Hartlepool	8 Sharkey	18 Young	8 Coyne	12 Gauden
Hereford U.			11 Owen	8 Evans
Huddersfield T.	9 Worthington	9 Lawson, J.	17 Gowling	24 Gowling
Hull C.	21 Chilton	15 Pearson	17 Pearson	11 Pearson
Ipswich T.	10 Viljoen	7 Belfitt Hill	11 Hamilton Whymark	16 Hamilton
Leeds U.	19 Clarke	23 Lorimer	18 Clarke	14 Jones
Leicester C.	15 Brown	17 Brown	10 Worthington	20 Worthington
Lincoln C.	18 Hubbard	15 Hubbard	21 McNeil	19 McNeil
Liverpool	10 Evans	13 Toshack	13 Keegan Toshack	12 Keegan
Luton T.	24 Macdonald	10 Anderson	10 Halom	17 Butlin
Manchester C.	14 Lee	33 Lee	14 Lee Marsh	10 Lee

Club	70-71	71-72	72-73	73-74
Manchester U.	18 Best	18 Best	6 Charlton	6 McIlroy
Mansfield T.	22 Roberts, D.	15 Fairbrother	20 Fairbrother	20 Eccles
Middlesbrough	25 Hickton	12 Hickton	13 Hickton	19 Foggon
Millwall	15 Bridges	15 Possee	19 Bolland	21 Wood
Newcastle U.	9 Robson	23 Macdonald	18 Tudor	15 Macdonald
Newport Co.	13 Brown	11 Brown Thomas	16 Brown	9 Brown
Northampton T.	15 Fairbrother	18 Large	9 Neal	15 Stratford
Norwich C.	15 Foggo Silvester	13 Foggo	11 Cross	11 McDougall
Nottingham F.	18 Moore	13 Moore	6 Galley Martin McKenzie O'Neill	26 McKenzie
Notts Co.	22 Hateley	21 Bradd	19 Randall	12 Randall
Oldham Ath.	24 Fryatt	17 Shaw	17 Shaw	16 Garwood
Orient	6 Lazarus	14 Bowyer	11 Fairbrother	15 Bullock
Oxford U.	6 Skeen Sloan	13 Cassidy	13 Curran	12 Curran
Peterborough U.	17 Garwood	28 Price	21 Hall	19 Cozens
Plymouth Arg.	11 Hutchins	14 Rickard	12 Welsh	14 Mariner
Portsmouth	13 Hiron	10 Reynolds	8 Hiron Piper	13 Davies
Port Vale	15 James	10 Gough	11 Morgan Williams	16 Woodward
Preston N.E.	22 Ingram	10 McIlmoyle Tarbuck	13 Bruce	9 Bruce
Q.P.R.	21 Marsh	17 Marsh	23 Givens	19 Bowles
Reading	12 Habbin	16 Cumming	13 Chappell	24 Chappell
Rochdale	13 Jenkins	9 Gowans	8 Darling Jenkins	9 Skeete
Rotherham U.	9 Hague	22 Gilbert	9 Gilbert	13 Wigg
Scunthorpe U.	11 Heath	19 Fletcher	10 Fletcher	9 Keeley
Sheffield U.	15 Woodward	16 Dearden	20 Dearden	17 Woodward
Sheffield W.	15 Prendergast	16 Joicey	15 Joicey	12 Joicey
Shrewsbury T.	18 Andrews	35 Wood	12 Hughes	9 Durban
Southampton	18 Channon	14 Channon	16 Channon	21 Channon
Southend U.	19 Best	25 Garner	15 Gutrhie	18 Brace
Southport	12 Redrobe	12 Redrobe	21 Provan	7 Provan
Stockport Co.	16 McMillan	13 McMillan	13 Griffiths	15 Hollis
Stoke C.	13 Ritchie	12 Ritchie	16 Greenhoff	14 Ritchie
Sunderland	10 Baker	13 Tueart Watson	15 Hughes	18 Halom
Swansea C.	18 Gwyther	9 Gwyther	10 Gwyther Thomas	7 Screen
Swindon T.	16 Rogers	14 Noble	13 Treacy	8 Eastoe
Torquay U.	18 Rudge	10 Welsh	10 Trebilcock	10 Rowles
Tottenham H.	21 Chivers	25 Chivers	17 Chivers	17 Chivers
Tranmere R.	10 Beamish Moore	12 Beamish	19 Loyden	9 Crossley
Walsall	13 Taylor	11 Morris	11 Jones, G.	21 Buckley
Watford	13 Wigg	6 Eddy	10 Morrissey	26 Jennings
W.B.A.	28 Brown	17 Brown	12 Brown T.	19 Brown T.
West Ham U.	15 Hurst	17 Best	28 Robson	13 Bonds
Wolverhampton W.	17 Gould	15 Dougan	27 Richards	10 Dougan
Workington	8 Spratt	10 Spratt	12 Geidmintis	9 Murray
Wrexham	16 Kinsey	7 Kinsey	14 Ashcroft	13 Tinnion
York C.	26 Aimson	16 Aimson	7 Pollard Rowles	17 Jones Seal

TRANSFER TRAIL 1973-74

This list of transfers are those which were officially registered by the Football League and the Football Association between June 1st 1973 and May 30th 1974. Transfer fees, where shown, are unofficial.

June 1973

4	F. Barton	Blackpool to Grimsby T.
4	F. McLintock	Arsenal to Q.P.R.
4	P. Noble	Swindon T. to Burnley
5	B. Shaw	Wolverhampton W. to Sheffield W.
6	M. Brown	C. Palace to Brighton & H.A.
6	T. Hockey	Norwich C. to Aston Villa
6	G. Smith	Birmingham C. to Cardiff C.
8	J. Henderson	Brighton & H.A. to Reading
9	B. Godfrey	Bristol R. to Newport Co. (£10,000)
9	C. Jones	Walsall to York City
9	P. Jones	Manchester U. to Mansfield T.
12	S. Arnold	Liverpool to Rochdale
12	A. Rowles	York City to Torquay U. (£6000)
14	R. Goldthorpe	C. Palace to Charlton Ath.
14	K. Houghton	Hull C. to Scunthorpe U.
16	R. Davies	Manchester U. to Blackpool
16	S. Mason	Wrexham to Chester
18	P. Hart	Stockport Co. to Blackpool
18	J. Sjoberg	Leicester C. to Rotherham U.
21	D. Butler	W.B.A. to Shrewsbury T.
21	D. Dangerfield	Swindon T. to Charlton Ath.
21	J. Fairbrother	Mansfield T. to Torquay U.
26	J. Grummett	Aldershot to Chester
26	A. Waddle	Halifax T. to Liverpool
29	M. Walker	Watford to Colchester U.

July 1973

3	R. Wallace	Chester to Aldershot
4	C. Franks	Watford to Sheffield U. (£60,000)
4	F. Sharp	Barnsley to Grimsby T.
5	P. Woods	Southend U. to Doncaster R.
6	N. Townsend	Northampton T. to Southend U.
7	E. Cliff	Burnley to Notts Co.
10	D. Fraser	Nottingham F. to Walsall
10	A. Spratley	Q.P.R. to Swindon T.
14	R. Tilsed	Arsenal to Portsmouth
17	R. Lugg	Plymouth Arg. to Crewe Alex.
20	W. Green	Hartlepool to Carlisle U.
20	M. Kearns	Oxford U. to Walsall (£13,000)
23	D. Bond	Charlton Ath. to Watford
24	T. Eccles	Blackburn R. to Mansfield T.
26	P. Marinello	Arsenal to Portsmouth
26	E. Probert	Burnley to Notts Co.
30	I. Branfoot	Doncaster R. to Lincoln C.
30	R. Walton	Cambridge U. to Aldershot
31	R. Fry	Southampton to Walsall

Temporary Transfer—July 1973

23	D. Hales	Luton T. to Charlton Ath.

August 1973

1	C. Galvin	Leeds U. to Hull C.
1	G. Pierce	Huddersfield T. to Wolverhampton W.
2	D. Hughes	Southport to Bury
3	D. Bartley	Bristol C. to Swansea C.
3	D. Burton	Bristol C. to Swansea C.
3	P. Lally	York City to Swansea C.
4	J. Rutter	Wolverhampton W. to AFC Bournemouth
7	A. Lochhead	Aston Villa to Oldham Ath.
8	S. Morgan	Port Vale to Aston Villa (£25,000)
8	D. Gwyther	Swansea C. to Halifax T.

9	V. Busby	Luton T. to Fulham
9	A. Slough	Luton T. to Fulham
10	H. Burrows	Stoke C. to Plymouth Arg.
10	F. Hill	Manchester C. to Peterborough U.
10	M. Jones	Notts Co. to Peterborough U. (£6000)
10	K. Knighton	Hull C. to Sheffield W.
10	J. Lee	Halifax T. to Peterborough U.
11	I. Butler	Hull C. to York City
14	S. Horne	Fulham to Chester
14	J. Redfern	Bolton W. to Chester
21	P. Bevan	Shrewsbury T. to Swansea City.
21	E. Winstanley	Barnsley to Chesterfield
22	R. Ternent	Southend U. to Doncaster R.
23	P. Aimson	AFC Bournemouth to Colchester U. (£10,000)
23	F. Burns	Southampton to Preston N.E. (£35,000)
24	D. Beardsley	Hull C. to Grimsby T.
24	D. Carver	Cardiff C. to Hereford U.
24	F. Clarke	Ipswich T. to Carlisle U. (£35,000)
24	B. Evans	Swansea C. to Hereford U.
24	T. Finney	Crusaders to Luton T.
24	A. Gauden	Grimsby T. to Hartlepool
24	A. Jones	Huddersfield T. to Halifax T.
24	D. Lennard	Blackpool to Cambridge U.
24	D. Payne	C. Palace to Orient (£20,000)
24	D. Pugh	Chesterfield to Halifax T.
24	N. Whitehead	Rotherham U. to Chester
29	T. Hughes	Aston Villa to Hereford U.
29	N. Stiles	Middlesbrough to Preston N.E. (£20,000)

Temporary Transfers—August 1973

23	A. Buckley	Nottingham F. to Walsall
23	P. Downsborough	Swindon T. to Brighton & H.A.
23	G. Morritt	Rochdale to Darlington
23	P. Murphy	Rotherham U. to Workington
25	P. Bala'c	Plymouth Arg. to Hereford U.
25	R. Hillyard	York City to Bury
31	H. McAuley	Liverpool to Tranmere R.

September 1973

3	P. Sharkey	Portadown to Ipswich T.
5	B. Clark	AFC Bournemouth to Millwall (£35,000)
5	C. Randell	Coventry C. to Plymouth Arg.
8	R. Graham	Coventry C. to Motherwell
8	L. Wilson	Bristol C. to Norwich C.
10	H. Kirk	Scunthorpe U. to Stockport Co.
13	W. Durban	Derby Co. to Shrewsbury T. (£12,000)
14	K. Wallace	Hereford U. to Exeter C.
17	B. Bromley	Brighton & H.A. to Reading (£10,000)
20	D. Clarke	Huddersfield T. to Birmingham C. (£40,000)
20	D. Clements	Sheffield W. to Everton (£80,000)
20	K. Coleman	Sunderland to West Ham U. (£20,000)
21	A. Buckley	Nottingham F. to Walsall (£20,000)
21	C. Dunleavy	Southport to Chester
21	P. Graham	Darlington to Lincoln C.
22	G. Morritt	Rochdale to Darlington
22	W. Best	Southend U. to Northampton T.
25	D. Jeffries	Manchester C. to C. Palace (£100,000)
25	H. Newton	Everton to Derby Co. (£100,000)
27	R. Barry	Coventry C. to C. Palace (£45,000)
27	I. Seddon	Bolton W. to Chester
28	W. Atkins	Rochdale to Darlington
28	M. Darling	Rochdale to Bolton W.
29	D. Kennedy	Chester to Torquay U.

Temporary Transfers—September 1973

3	A. Murray	Brighton & H.A. to Peterborough U.
5	B. Parker	Crewe Alex. to Liverpool
9	R. Hillyard	Bury to York City (transfer back)
12	N. Edwards	Chester to Rotherham U.

14	K. Wilson	Carlisle U. to York City
14	B. Lyons	Nottingham F. to York City
17	K. Coleman	Sunderland to West Ham U.
19	W. Franklin	Charlton Ath. to Northampton T.
21	J. Boyle	Chelsea to Brighton & H.A.
22	P. Bala'c	Plymouth Arg. to Swansea C.
28	S. Goodwin	Norwich C. to Scunthorpe U.
28	J. Hope	Sheffield U. to Preston N.E.
28	J. Relish	Chester to Bury
28	J. Webb	Liverpool to Plymouth Arg.
29	M. Brown	Brighton & H.A. to Brentford

October 1973

1	C. Simpkin	Blackpool to Scunthorpe U. (£12,000)
2	M. Brennan	Manchester C. to Rochdale
3	G. Sprake	Leeds U. to Birmingham C. (£100,000)
4	G. Riddick	Northampton T. to Brentford
5	D. Carlton	Fulham to Northampton T.
8	D. Stewart	Ayr U. to Leeds U. (£30,000)
11	B. Lyons	Nottingham F. to York City (£12,000)
12	A. Murray	Brighton & H.A. to Peterborough U.
12	P. Taylor	Southend U. to C. Palace (£120,000)
13	C. Egan	Cork Celtic to Derby Co.
16	A. Paterson	Glentoran to Sheffield W.
17	I. Phillip	C. Palace to Dundee U. (£50,000)
18	S. Brace	Grimsby T. to Southend U.
18	W. Coulson	Newcastle U. to Southend U. (£15,000)
18	K. MacRae	Motherwell to Manchester C. (£80,000)
18	P. Roche	Shelbourne to Manchester U.
18	A. West	Burnley to Luton T. (£100,000)
19	I. Bowyer	Orient to Nottingham F. (£40,000)
19	G. Davies	Chester to Wrexham
19	J. Hinch	Plymouth Arg. to Hereford U. (£19,000)
19	J. Jackson	C. Palace to Orient (£30,000)
19	W. Roffey	C. Palace to Orient
20	D. Reid	Newcastle U. to Morton
23	R. Belfitt	Everton to Sunderland (£70,000)
23	D. Hales	Luton T. to Charlton Ath. (£10,000)
31	D. Laughton	Morton to Newcastle U.

Temporary Transfers—October 1973

1	H. Reed	Plymouth Arg. to Brentford
4	D. Wilson	Preston N.E. to Southport
5	I. Morgan	Q.P.R. to Watford
5	P. Silvester	Norwich C. to Colchester C.
11	E. Young	Manchester U. to Walsall
12	P. Abbott	Manchester U. to Swindon T.
12	B. Parker	Liverpool to Crewe Alex. (transfer back)
17	S. Sherwood	Chelsea to Brighton & H.A.
18	S. Derrett	Carlisle U. to Aldershot
18	F. McMahon	Darlington to Hartlepool
18	E. Woods	Bristol C. to Scunthrope U.
20	S. Sherwood	Brighton & H.A. to Chelsea (transfer back)
23	M. Brown	Brentford to Brighton & H.A. (transfer back)
25	D. Watts	Leicester C. to Northampton T.
26	R. Delgado	Carlisle U. to Workington
26	J. Gabriel	AFC Bournemouth to Swindon T.
26	J. Hope	Preston N.E. to Sheffield U. (transfer back)
26	K. Wilson	Carlisle U. to Workington
26	D. Worthington	Grimsby T. to Halifax T.
29	H. McAuley	Tranmere T. to Liverpool (transfer back)
30	S. Sherwood	Chelsea to Millwall
31	R. Bennett	Southend U. to Scunthrope U.
31	J. Rimmer	Manchester U. to Swansea C.

November

1	D. Burnett	Millwall to Hull C. (£60,000)
1	J. Thomson	Newcastle U. to Bury
2	B. Stuckey	Torquay U. to Reading
5	J. Fletcher	Scunthorpe U. to Grimsby T.

6	M. Lester	Oldham Ath. to Manchester C. (£50,000)
8	D. Sadler	Manchester U. to Preson N.E. (£25,000)
10	J. Morgan	Q.P.R. to Watford (£10,000)
14	D. Cross	Norwich C. to Coventry C. (£150,000)
14	J. Rowlands	Workington to Crewe Alex.
17	D. Hegan	Wolverhampton W. to Sunderland (£5000)
23	J. Farrington	Leicester C. to Cardiff C. (£45,000)
23	R. Gould	Bristol C. to West Ham U. (£70,000)
27	J. Husband	Everton to Luton T. (£80,000)
28	D. Hughes	Bury to Southport
30	E. Dunphy	Millwall to Charlton Ath. (£20,000)
30	S. Earle	Fulham to Leicester C. (£100,000)
30	S. Melledew	Aldershot to Bury
30	R. Thomas	Swindon T. to Derby Co. (£10,000)
30	D. Tyler	West Ham U. to Hereford U. (£13,000)

Temporary Transfers—November 1973

1	P. Abbot	Swindon T. to Manchester U. (transfer back)
2	P. Eastoe	Wolverhampton W. to Swindon T.
2	P. Grotier	West Ham U. to Cardiff C.
3	T. Horsfall	Southend U. to Bury
5	R. Hillyard	York City to Brighton & H.A.
6	R. Marlowe	Derby Co. to Shrewsbury T.
7	A. Smith	Southend U. to Colchester U.
8	G. French	Luton T. to Reading
8	N. Jennings	Portsmouth to Aldershot
9	S. Derrett	Aldershot to Carlisle U. (transfer back)
10	N. Freeman	Arsenal to Northampton T.
10	P. Silvester	Colchester U. to Norwich C. (transfer back)
13	J. Sims	Derby Co. to Luton T.
19	J. Boyle	Brighton & H.A. to Chelsea (transfer back)
21	P. Downsborough	Swindon T. to Bradford C.
23	W. Carlin	Notts Co. to Cardiff C.
26	T. Horsfall	Bury to Southend U. (transfer back)
29	M. Dowling	Plymouth Arg. to Halifax T.
29	D. Lyon	Huddersfield T. to Mansfield T.
29	M. McGiven	Sunderland to West Ham U.
29	P. Thompson	Liverpool to Bolton W.
30	T. Horsfall	Southend U. to Scunthorpe U.
30	P. Jones	Mansfield T. to Rochdale
30	R. Krzywicki	Huddersfield T. to Northampton T.
30	K. Leonard	Aston Villa to Port Vale
30	T. Ord	Chelsea to Bristol C.

December 1973

1	R. Johnson	Rotherham U. to Bradford C.
1	D. Worthington	Grimsby T. to Southend U.
3	W. Carlin	Notts Co. to Cardiff C.
6	M. Manley	Leicester C. to Portsmouth (£45,000)
6	S. Scullion	Sheffield U. to Watford (£15,000)
7	R. Bunkell	Swindon T. to Colchester U.
7	N. Griffiths	Chester to Port Vale
7	A. Loska	Port Vale to Chester
7	E. MacDougall	West Ham U. to Norwich C. (£145,000)
7	R. Marlowe	Derby Co. to Shrewsbury T.
7	P. Went	Fulham to Portsmouth (£155,000)
8	K. Goodeve	Luton T. to Brighton (£20,000)
8	G. Paddon	Norwich C. to West Ham U. (£160,000)
8	R. Treacy	Swindon T. to Preston N.E. (£30,000)
12	J. Benson	AFC Bournemouth to Norwich C.
12	M. Machin	AFC Bournemouth to Norwich C.
13	J. McLaughlin	Colchester U. to Swindon T.
14	K. Bowker	Birmingham C. to Exeter C.
14	P. Hatch	Oxford U. to Exeter C.
19	R. Delgado	Carlisle U. to Rotherham U.
20	M. Hill	Ipswich T. to C. Palace (£36,000)
20	D. Munks	Portsmouth to Swindon T.
21	J. Grummett	Chester to Rochdale
21	S. Horne	Chester to Rochdale
21	C. Payne	Norwich C. to AFC Bournmouth

21	R. Welch	Burnley to Brighton & H.A.	(£70,000—joint fee)
21	H. Wilson	Burnley to Brighton & H.A.	
22	J. Boyle	Chelsea to Orient	
24	M. McGiven	Sunderland to West Ham U. (£30,000)	
24	J. Nicholson	Huddersfield T. to Bury	
24	D. Thompson	Mansfield T. to Chesterfield	
29	J. Sissons	Sheffield W. to Norwich C. (£30,000)	
31	P. Cheesley	Norwich C. to Bristol C. (£30,000)	
31	S. Dorrett	Carlisle U. to Rotherham U.	
31	S. Houston	Brentford to Manchester U. (£55,000)	

Temporary Transfers—December 1973

5	J. Gabriel	Swindon T. to AFC Bournemouth (transfer back)
8	P. Grummitt	Sheffield W. to Brighton & H.A.
8	R. Healey	Manchester C. to Preston N.E.
13	J. Johnson	Manchester C. to C. Palace
13	S. Jump	Stoke C. to C. Palace
13	R. Sheppard	Bristol R. to Torquay U.
13	D. Smith	Huddersfield T. to Stockport Co.
17	R. Delgado	Workington to Carlisle U.
19	R. Gough	Port Vale to Stockport Co.
20	G. Thomas	Swansea C. to Manchester U.
22	S. Peplow	Nottingham F. to Mansfield T.
24	P. Bala'c	Plymouth Arg. to Hereford U.
24	W. Talkes	Southampton to Doncaster R.
27	E. Steele	Newcastle U. to Peterborough U.
28	K. Charlton	Wolverhampton W. to AFC Bournemouth
31	R. Hunt	Coventry C. to Bristol C.

January 1974

9	P. Downsborough	Swindon T. to Bradford C.
10	P. Grummitt	Sheffield W. to Brighton & H.A.
10	S. Jump	Stoke C. to C. Palace (£70,000)
10	P. Thompson	Liverpool to Bolton W. (£18,000)
11	M. Webster	Fulham to Southend U.
15	A. Hudson	Chelsea to Stoke C. (£240,000)
17	D. Peach	Gillingham to Southampton (£50,000)
18	C. Cooke	C. Palace to Chelsea (£17,000)
18	J. Goodfellow	Workington to Rotherham U.
23	A. Smith	Southend U. to Colchester U.
25	A. Bruce	Preston N. E. to Newcastle U. (£150,000)
25	J. Johnson	Manchester C. to C. Palace
25	I. McDonald	Workington to Liverpool (£33,000)
25	S. Peplow	Nottingham F. to Tranmere R.
30	J. O'Rourke	Q.P.R. to AFC Bournemouth (£45,000)
31	B. Batson	Arsenal to Cambridge U.

Temporary Transfers—January 1974

10	R. Pritchard	Tranmere R. to Southport
10	P. Scott	Everton to Southport
10	S. Sherwood	Chelsea to Brentford
17	A. Bailey	Derby Co. to Oldham Ath.
18	D. Philpotts	Coventry to Southport
18	E. Young	Manchester U. to Stockport Co.
25	J. Jopling	Leicester C. to Torquay U.
29	C. Blant	Rochdale to Darlington
29	R. Renwick	Rochdale to Darlington
30	K. Lawrence	Chelsea to W.B.A.
31	R. Arber	Orient to Southend U.
31	A. Parry	Derby Co. to Mansfield T.

February 1974

1	T. Garbett	Blackburn R. to Sheffield U.
1	R. Hunt	Coventry C. to Bristol C.
1	D. Smith	Stockport Co. to Huddersfield T. (transfer back)
5	J. Harper	Everton to Hibernian
7	P. Boyer	AFC Bournemouth to Norwich C. (£150,000)

8	P. Hindley	Nottingham F. to Coventry C. (£35,000)
9	B. Greenhalgh	Cambridge U. to AFC Bournmeouth (£40,000)
14	H. Kendall	Everton to Birmingham C. (£180,000)
14	R. Latchford	Birmingham C. to Everton (£350,000)
14	A. Styles	Everton to Birmingham C.
15	P. Silvester	Norwich C. to Southend U.
15	K. Wilson	Carlisle U. to Hamilton Academicals
18	A. Welsh	Plymouth Arg. to AFC Bournemouth (£30,000)
19	A. Groves	AFC Bournemouth to Oldham Ath.
19	J. Rimmer	Swansea C. to Manchester U. (transfer back) (£40,000)
20	J. Bone	Sheffield U. to Celtic (£30,000)
20	J. Evanson	Oxford U. to Blackpool (£40,000)
21	J. Lathan	Sunderland to Mansfield T.
22	M. Briggs	Norwich C. to Oxford U.
22	D. Longhorn	Mansfield T. to Sunderland
22	B. Rioch	Aston Villa to Derby Co. (£200,000)
23	P. Fuschillo	Blackpool to Brighton & H.A.
23	W. McEwan	Blackpool to Brighton & H.A.
26	J. McClelland	Portadown to Cardiff C.
28	D. Best	Ipswich T. to Portsmouth
28	M. Elwiss	Doncaster R. to Preston N.E. (£70,000)
28	D. Roberts	Mansfield T. to Scunthorpe U.

Temporary Transfers—February 1974

1	S. Ferris	Chesterfield to Workington
1	R. Tunks	Rotherham U. to Ipswich T.
7	T. Anderson	Norwich C. to Colchester U.
8	R. Ferguson	West Ham U. to Sheffield W.
8	J. Turner	Derby Co. to Doncaster R.
14	P. Cruse	Luton T. to Shrewsbury T.
15	P. Abbott	Manchester U. to Swansea C.
15	R. Denton	Bradford C. to Rochdale
16	D. Booth	Southend U. to Lincoln C.
20	L. Prince	C. Palace to Gillingham
21	W. Davies	Everton to Swansea C.
22	I. Buckley	Oldham Ath. to Rochdale
22	S. Todd	Sheffield W. to Mansfield T.
22	R. Wainwright	Millwall to Northampton T.
23	J. Rimmer	Manchester U. to Arsenal
25	D Shipperley	Charlton Ath. to Plymouth Arg.
27	K. Johnson	Southend U. to Gillingham

March 1974

6	L. Chatterley	Grimsby T. to Southampton
6	I. Turner	Grimsby T. to Southampton
8	D. Staniforth	Sheffield U. to Bristol R.
10	J. Jopling	Leicester C. to Aldershot (£13,000)
11	M. Horswill	Sunderland to Manchester C. (£100,000)
11	D. Tueart	Sunderland to Manchester C. (£250,000)
12	M. Carrick	Preston N.E. to Rochdale
12	J. Price	Blackburn R. to Stockport Co.
14	B. Albeson	Southend U. to Stockport Co.
14	N. Cassidy	Oxford U. to Cambridge U. (£28,000)
14	J. De Garis	AFC Bournemouth to Torquay U.
14	N. Freeman	Arsenal to Grimsby T.
14	J. McCalliog	Wolverhampton W. to Manchester U. (£60,000)
14	W. Rafferty	Blackpool to Plymouth Arg.
14	R. Shinton	Walsall to Cambridge U. (£30,000)
14	M. Towers	Manchester C. to Sunderland (£125,000)
15	A. Bailey	Derby Co. to Oldham Ath. (£8000)
15	J. Brown	Chesterfield to Sheffield U. (£60,000)
15	P. Eastoe	Wolverhampton W. to Swindon T. (£70,000)
15	T. Field	Blackburn R. to Sheffield U. (£75,000)
15	G. Jones	Torquay U. to AFC Bournemouth
15	R. Moore	West Ham U. to Fulham (£25,000)
15	R. O'Brien	Manchester U. to Notts Co. (£40,000)
15	J. Ritchie	Arsenal to Hereford U.
15	R. Seary	Q.P.R. to Cambridge U.
16	P. Osgood	Chelsea to Southampton (£275,000)
16	D. Simmons	Cambridge U. to Brentford (£12,000)

Temporary Transfers—March 1974

4	A. Hawley	Brentford to Aldershot
7	L. Andrews	Wolverhampton W. to Scunthorpe U.
8	F. Burrows	Swindon T. to Mansfield T.
8	N. Freeman	Arsenal to Grimsby T.
9	W. Brown	Newport Co. to Hereford U.
9	D. Carver	Hereford U. to Doncaster R.
12	D. Jenkins	Hereford U. to Newport Co.
13	G. Crudgington	Crewe Alex. to Preston N.E.
14	G. Bell	Cardiff C. to Hereford U.
14	P. Cooper	Birmingham C. to Ipswich T.
15	D. Butler	Shrewsbury T. to Workington.
15	C. Charles	West Ham U. to Cardiff C.
15	T. Gennoe	Bury to Blackburn R.
15	R. Healey	Manchester C. to Cardiff C.
15	M. John	Bristol R. to Northampton T.
15	A. Lewis	Derby Co. to Peterborough U.
15	G. Moore	Southend U. to Colchester U.
15	G. O'Brien	Southampton to Bristol R.
15	D. Smith	Huddersfield T. to Halifax T.
15	A. Sproates	Darlington to Hartlepool
16	R. Ferguson	West Ham U. to Leicester C.

April 1974

29	S. Govier	Norwich C. to Brighton & H.A.
20	J. King	Albion R. to Derby Co.
2	J. Rimmer	Manchester U. to Arsenal
29	A. Rollings	Norwich C. to Brighton & H.A.

Temporary Transfers—April 1974

25	F. Burrows	Mansfield T. to Swindon T. (transfer back)
10	D. Coxon	Sheffield U. to Southend U.
20	P. Olney	Manchester U. to Preston N.E.
5	D. Shipperley	Plymouth A. to Charlton Ath. (transfer back)
10	J. Turner	Derby Co. to Brighton & H.A.

May 1974

K. Beamish	Brighton & H.A. to Blackburn R.
D. Bellotti	Southend U. to Swansea C.
F. Binney	Exeter C. to Brighton & H.A.
C. Charles	West Ham U. to Cardiff C.
R. Downes	Rochdale to Watford
J. Farley	Watford to Wolverhampton W.
P. Fletcher	Manchester U. to Hull C.
P. Hallows	Bolton W. to Rochdale
R. Healey	Manchester C. to Cardiff C.
G. Hodgson	Newcastle U. to Mansfield T.
N. Jennings	Portsmouth to Exeter C.
K. Lawrence	Chelsea to Brentford
A. Love	W.B.A. to Southend U.
J. Mann	Leeds U. to Bristol C.
I. Mellor	Norwich C. to Brighton & H.A.
G. Parker	Exeter C. to Torquay U.
J. Pearson	Hull C. to Manchester U.
D. Roberts	Shrewsbury T. to Swansea C.
L. Robertson	Brighton & H.A. to Exeter C.
F. Sharp	Grimsby T. to Port Vale
J. Shaw	Leeds U. to Bristol C.
J. Templeman	Brighton & H.A. to Exeter C.

Temporary Transfers—May 1974

P. McDonnell	Bury to Liverpool

FOOTBALL LEAGUE ATTENDANCES 1973-74

Division 1

	Home		Away	
	Aggregate	*Average*	*Aggregate*	*Average*
Arsenal	634,458	30,212	596,862	28,422
Birmingham City	694,017	33,048	576,267	27,441
Burnley	433,305	20,634	551,205	26,248
Chelsea	544,615	25,934	639,862	30,470
Coventry City	488,881	23,280	523,896	24,947
Derby County	583,545	27,788	597,457	28,450
Everton	742,370	35,351	578,606	27,553
Ipswich Town	469,993	22,380	539,396	25,686
Leeds United	811,982	38,666	878,915	41,853
Leicester City	521,319	24,825	555,107	26,434
Liverpool	888,962	42,332	727,194	34,628
Manchester City	645,871	30,756	591,004	28,143
Manchester United	896,958	42,712	741,487	35,309
Newcastle United	690,086	32,861	556,630	26,506
Norwich City	483,482	23,023	517,198	24,628
Queens Park Rangers	480,199	22,867	603,822	28,753
Sheffield United	481,265	22,917	530,278	25,251
Southampton	443,684	21,128	506,427	24,116
Stoke City	453,337	21,587	537,862	25,612
Tottenham Hotspur	548,606	26,124	601,616	28,648
West Ham United	596,277	28,394	581,450	27,688
Wolverhampton Wanderers	537,779	25,609	538,450	25,640
Total	13,070,991		13,070,991	

Division 2

	Home		Away	
	Aggregate	*Average*	*Aggregate*	*Average*
Aston Villa	491,664	23,413	337,088	16,052
Blackpool	212,513	10,120	275,101	13,100
Bolton Wanderers	334,774	15,942	290,534	13,835
Bristol City	295,228	14,058	279,499	13,309
Cardiff City	225,004	10,714	270,600	12,886
Carlisle United	173,668	8270	260,473	12,403
Crystal Palace	457,734	21,797	356,424	16,973
Fulham	212,713	10,129	282,418	13,448
Hull City	172,537	8216	250,548	11,931
Luton Town	256,495	12,214	277,196	13,200
Middlesbrough	467,545	22,264	359,962	17,141
Millwall	199,826	9515	266,772	12,703
Notts. County	249,838	11,897	270,287	12,871
Nottingham Forest	302,545	14,407	278,573	13,265
Orient	247,647	11,793	303,682	14,461
Oxford United	174,337	8302	271,428	12,925
Portsmouth	287,169	13,675	236,822	11,277
Preston North End	255,659	12,151	290,160	13,817
Sheffield Wednesday	307,544	14,645	269,767	12,846
Sunderland	512,592	24,409	339,951	16,188
Swindon Town	153,283	7299	252,810	12,039
West Bromwich Albion	335,793	15,990	306,013	14,572
Total	6,326,108		6,326,108	

Division 3

	Home		Away	
	Aggregate	*Average*	*Aggregate*	*Average*
AFC Bournemouth	206,561	8981	156,626	6810
Aldershot	120,410	5235	129,552	5633
Blackburn Rovers	170,929	7432	144,552	6285
Brighton & Hove Albion	249,882	10,864	164,857	7168
Bristol Rovers	299 605	13,026	195,378	8495
Cambridge United	100,675	4377	129,048	5611
Charlton Athletic	122,029	5306	135,639	5897
Chesterfield	132,875	5777	132,755	5772
Grimsby Town	170,633	7419	135,557	5894
Halifax Town	65,517	2848	122,589	5330
Hereford United	184,923	8040	161,353	7015
Huddersfield Town	131,009	5696	164,047	7132
Oldham Athletic	232,703	10,118	172,574	7503
Plymouth Argyle	178,099	7743	131,499	5717
Port Vale	91,054	3959	121,019	5262
Rochdale	43,476	1890	126,895	5517
Shrewsbury Town	57,648	2506	132,488	5760
Southend United	148,847	6472	133,047	5785
Southport	58,577	2547	133,891	5821
Tranmere Rovers	96,938	4215	146,742	6380
Walsall	110,137	4789	134,498	5848
Watford	153,717	6683	140.212	6096
Wrexham	137,022	5957	131,698	7726
York City	158,358	6885	145,108	6309
Total	3,421,624		3,421,624	

Division 4

	Home		Away	
	Aggregate	*Average*	*Aggregate*	*Average*
Barnsley	97,838	4254	94,168	4094
Bradford City	87,335	3797	105,067	4568
Brentford	116,454	5063	91,971	3999
Bury	112,221	4879	83,177	3616
Chester	61,688	2682	93,376	4060
Colchester United	124,812	5427	99,389	4321
Crewe Alexandra	44,176	1920	84,012	3653
Darlington	53,689	2334	88,991	3869
Doncaster Rovers	55,086	2395	86,447	3759
Exeter City (22 matches away)	96,286	4186	93,521	4250
Gillingham	172,537	7502	111,564	4850
Hartlepool	62,578	2721	79,381	3451
Lincoln City	90,388	3930	88,538	3849
Mansfield Town	72 674	3160	87,254	3794
Newport County	69,538	3023	75,118	3266
Northampton Town	124,748	5424	89,428	3888
Peterborough United	202,946	8824	109,186	4747
Reading	148,971	6477	93,350	4059
Rotherham United	78,419	3410	87,351	3798
Scunthorpe Un. (22 matches at home)	66,629	3029	76,997	3348
Stockport County	54,730	2380	88,078	3829
Swansea City	64,737	2815	81,211	3531
Torquay United	78,017	3392	88,788	3860
Workington	26,983	1173	87,117	3788
Total	2,163,480		2,163,480	

SUMMARY OF ATTENDANCES 1966–67 to 1973–74

Figures supplied by the Football League Limited.

		Matches Total	*Total Attendances*	*Average Attendances*
Total	1966–67	2028	28,902,596	14,252
	1967–68	2028	30,107,298	14,846
	1968–69	2028	29,382,172	14,488
	1969–70	2028	29,600,972	14,596
	1970–71	2028	28,194,146	13,902
	1971–72	2028	28,700,729	14,152
	1972–73	2028	25,448,642	12,549
	1973–74	2028	24,982,203	12,319
Division 1	1966–67	462	14,242,957	30,829
	1967–68	462	15,289,410	33,094
	1968–69	462	14,584,851	31,569
	1969–70	462	14,868,754	32,183
	1970–71	462	13,954,337	30,204
	1971–72	462	14,484,603	31,352
	1972–73	462	13,998,154	30,299
	1973–74	462	13,070,991	28,292
Division 2	1966–67	462	7,253,819	15,701
	1967–68	462	7,450,410	16,126
	1968–69	462	7,382,390	15,979
	1969–70	462	7,581,728	16,411
	1970–71	462	7,098,265	15,364
	1971–62	462	6,769,308	14,652
	1972–73	462	5,631,730	12,190
	1973–74	462	6,326,108	13,693
Division 3	1966–67	552	4,421,172	8009
	1967–68	552	4,013,087	7270
	1968–69	522	4,339,656	7862
	1969–70	552	4,223,761	7652
	1970–71	552	4,377,213	7930
	1971–72	552	4,697,392	8510
	1972–73	552	3,737,252	6770
	1973–74	552	3,421,624	6199
Division 4	1966–67	552	2,984,648	5407
	1967–68	552	3,354,391	6077
	1968–69	552	3,075,275	5571
	1969–70	552	2,926,729	5302
	1970–71	552	2,764,331	5008
	1971–72	552	2,749,426	4981
	1972–73	552	2,081,506	3771
	1973–74	552	2,163,480	3919

CLUBS JOINING AND LEAVING FOOTBALL LEAGUE SINCE 1923

Year Joining	*Leaving*	*Year Joining*	*Leaving*	*Year Joining*	*Leaving*
1923 Doncaster R. New Brighton	Stalybridge Celtic	1931 Chester	Nelson	1951 Workington	New Brighton
1927 Torquay A.	Aberdare Ath.	1932 Aldershot Newport Co.	Thames Wigan Ath.	1960 Peterborough U.	Gateshead
1928 Carlisle U.	Durham C.	1938 Ipswich T.	Gillingham	1962 Oxford U.	Accrington Stanley
1929 York C.	Ashington	1950 Colchester U. Gillingham Scunthorpe U. Shrewsbury T.		1970 Cambridge U.	Bradford
1930 Thames	Merthyr Tydfil			1972 Hereford U.	Barrow
1931 Mansfield T.	Newport Co				

THE FA CUP

Review of the FA Cup 1973–74
1973–74 Results and match details
FA Cup finals from 1872
FA Cup finalists from 1872

The Football Association

PATRON
HER MAJESTY THE QUEEN

President
HRH THE DUKE OF KENT

Honorary Vice-Presidents
His Grace the Duke of Marlbrough
The Rt Hon The Earl of Derby, MC
Air Marshal Sir John Rowland, GC, KBE
Lt General Cecil Blacker, KCB., OBE, MC
Right Hon Earl of Harewood, LLD
Admiral Sir Michael Pollock
Field-Marshal Rt Hon Viscount Montgomery of Alamein, KG, GCB, DSO
His Grace The Duke of Norfolk, KG, GCVO, GBE
Sir Stanley Rous, CBE
Sir Cyril Hawker
Lord Netherthorpe

Chairman of the Council
Sir Andrew Stephen

Vice Chairman of the Council
Professor Sir Harold Thompson, CBE, MA, DSC, FRS, (Oxford University)

Life Vice-Presidents
R. H. Brough (Nottinghamshire FA)
Major J. Stewart, OBE (Public Schools)
I. Robinson (Liverpool County FA)
J. W. Bowers (Essex County FA)
G. N. Watson, JP (Nottingham Forest FC)
Major H. Wilson Keys, MC, TD (West Bromwich Albion FC)

Vice-Presidents
L. T. Shipman, MBE (Football League)
Sir Andrew Stephen
E. D. Smith, MBE, JP (Cumberland FA)
A. D. McMullen (Bedfordshire FA)
R. V. Stokes (Hampshire FA)
Professor Sir Harold Thompson, CBE, MA, DSC, FRS (Oxford University)
F. Barrett (West Riding County FA)

Secretary
E. Croker
16 Lancaster Gate, London, W2 3LW

FA Cup 1973-74

After the surprise and romance of Sunderland's FA Cup in 1973, the 1974 competition had a more predictable, down-to-earth plot. Nevertheless it created a Wembley occasion worthy of the tournament, for in the finalists, Liverpool and Newcastle United, it brought together two of the most vociferously-supported clubs in the land. If the passion and single-mindedness of these followers destroyed one facet of Wembley's tradition by their refusal to prelude the final with the hymn Abide With Me, they created a gripping atmosphere for the game.

Neither club earned their Wembley place without tasting the essence of the FA Cup, where football's jungle law of the large devouring the small sometimes loses its validity. Both could have left the competition sensationally in the third round. Liverpool, hosts at Anfield to Doncaster Rovers, then 92nd in the Football League, trailed 1-2, fashioned an equaliser, and then suffered endless dramas around their goalmouth before a replay and a more logical pattern of play followed.

Newcastle escaped worse ignominy when Hendon, in the last year of amateur football, paid a tribute to the standards of the Rothmans Isthmian League (already vaunted by Walton & Hersham's 4-0 first round win at Brighton) by drawing at St James's Park. But Newcastle, like Derby County who were held at home by Boston, came through a second tie to leave Hereford, conquerors of West Ham, and Wrexham, comfortable winners at Crystal Palace, as flag-bearers for the lower ranks.

While Wrexham again played David to Middlesbrough's Goliath in the fourth round, the two finalists had further flirtations with disaster. Newcastle, showing an increasing allergy to devouring small fry at their own table, could only draw 1-1 with Scunthorpe, while Liverpool could not fashion a goal at home to Carlisle. Again replays away from home proved more suited to their tastes.

It was a contradiction of expected form that Arsenal could not match in their fourth round clash with Aston Villa. Unconvincing at home, they were fortunate to draw after the visitors had lost striker Morgan for an alleged transgression of which he was later exonerated. At Villa Park, Morgan's early revenge with a headed goal opened the road to a comfortable win for the Second Division side.

Newcastle's more relaxed mood away from home again paid dividends in the fifth round when they demolished West Bromwich Albion at the Hawthorns. Liverpool, meanwhile, found First Division opposition more familiar in beating Ipswich, and the stories of the round were to be found elsewhere. At Southampton, a headed goal by the youthful Smallman added another illustrious scalp to Wrexham's belt. And above all at Leeds. Unbeaten in domestic competition, Don Revie's side had been forced to exhibit their resilience in a competitive draw at Bristol City. The replay provided the classic moment of unpredictability on which knock-out competitions thrive; a goal from ex-merchant seaman Don Gillies scuppered the stately progress of Leeds, and caused sufficient waves to roughen the last weeks of a seemingly smooth passage to the League title.

In the sixth round a solitary Liverpool goal from John Toshack accounted for Bristol City, while Wrexham could not quite match their Southampton form at Burnley. With Leicester City earning their semi-final place at the expense of the knockabout skills of Queens Park Rangers, only Newcastle's position in the last four remained in any doubt. They had apparently earned it amid blazing controversy with a 4-3 home win over Nottingham Forest. Forest had taken an early lead through Bowyer, Craig had managed an equaliser but the Second Division side led again through O'Kane and then increased that advantage through a Lyall penalty against which Howard had protested so vigorously as to be sent off. Incensed Newcastle fans could finally contain their emotion no longer; as they spilled on to the playing area in their hundreds referee Gordon Kew had to remove the players from the pitch.

When order was restored, so was Newcastle's form. A two-goal deficit was transformed into a one-goal win, but Forest, like an impeded jockey, objected to the running of the race; Forest protested that their players had been attacked by the supporters and their confidence on the resumption had been thus undermined; Newcastle argued that Forest had accepted the decision to continue and should abide by the consequences. In the event the FA wiped the match from the records and ordered the tie to be restarted on a neutral ground, Goodison Park. Unlike the goal-feast of St James's a goalless draw resulted, and Goodison again staged the replay, much to the chagrin of the Forest camp who felt that by now they had done enough to earn a tie on their own ground. One goal, from Malcolm Macdonald, finally confirmed Newcastle's semi-final place.

It was a goal which prolonged Macdonald's run of scoring in every round, and after much predicting in the mould of Muhammed Ali he extended the feat through the semi-final. There his self-belief, as much as his pace and finishing ability, destroyed Burnley as he scored twice in the second half. The Lancashire side, while creating as many chances, lacked the conviction of the Newcastle striker in converting them and became the losers of an attractive tie.

Liverpool dominated but could not beat Leicester at Old Trafford and the contest produced no goals until the second half of the replay. Then a scrambled goal for Liverpool which went in off Weller was quickly countered by Glover, but Toshack created an electrifying goal for Keegan and then scored himself to turn a Liverpool versus Newcastle final from expectancy into reality.

The final, too, produced a period of stalemate. Throughout the first half Newcastle, sadly without the long-serving but injured Craig, for whom the 19-year old Kennedy deputised, matched the steam-rolling efficiency and endless running of Liverpool. In midfield their four men, Smith, McDermott, Cassidy, and Hibbitt, strung across the pitch to destroy the timing in the Liverpool engineroom of Callaghan, Cormack, and Hall. And though Macdonald and Tudor could find not the slightest chink in the Liverpool defence, there were precious few openings for the opposing forwards.

Any pre-match doubts about Liverpool surrounded their lack of scoring power and it looked particularly significant early in the second half when a stunning shot from Lindsay beat McFaul only to be discounted because Keegan had been flagged offside. But within a few minutes what had looked to be a valuable opportunity lost proved to be just a foretaste of what was to come. In the 57th minute the other full-back, Smith, was allowed to place a cross into the half-circle on the edge of the Newcastle area. Hall's gymnastic attempts to make meaningful contact failed but were enough to draw Moncur towards him away from Keegan. Before the gap could be sealed the agile striker had controlled with great economy and volleyed high to McFaul's left; the Irishman reached the shot but could not divert it sufficiently. There was not enough resilience in Newcastle to recover from the blow.

Toshack's superiority to Howard in the air showed positive reward when he, plus a sensitive, unselfish run off the ball by Keegan, sent Heighway clear for a second goal, all this before Macdonald managed the first of just two mishit drives with his celebrated left foot. Then with the red and white ribbons already tied to the Cup, Keegan became the day's popular hero with his second score. An eleven-pass move had begun with the purpose of maintaining possession, but became distinctly positive in its middle when the ball reached Smith. A one-two with Heighway took him close to the bye-line and the fiercely struck low cross slithered to the far side of the goal where an unmarked Keegan turned the ball in.

For Newcastle, it was a record eleventh Final appearance and their first Wembley defeat. But after 19 years without a major domestic honour one suspected that for them reaching Wembley itself was a triumph; Liverpool already with one second place, in the League, had marginally the greater motivation, and on the day it showed.

Final, Wembley, May 4 1974 Liverpool 3, Newcastle U. 0

Liverpool: Clemence; Smith T., Thompson, Hughes, Lindsay; Hall, Cormack, Callaghan; Keegan, Toshack, Heighway. **Scorers:** Keegan (2), Heighway.

Newcastle United: McFaul; Clark, Howard, Moncur, Kennedy; Smith J. (Gibb 74th min.), McDermott, Cassidy, Hibbitt; Tudor, Macdonald.

FA CHALLENGE CUP COMPETITION 1973–74

Preliminary Round

Ormskirk v Leyland Motors	2-0
*New Brighton v Hyde United	1-1, 1-2
Oswestry Town v Northwich Victoria	1-3
Sutton Coldfield Town v Eastwood Town	0-2
Oldbury United v Lye Town	0-1
*Stocksbridge Works Social v Prestwich Heys	4-4, 0-6
Rawmarsh Welfare v Hatfield Main	2-1
Retford Town v Louth United	2-1
Matlock Town v Heanor Town	3-0
Redditch Town v A.P. Leamington	1-3
Thetford Town v Spalding United	3-0
Soham Town Rangers v Lowestoft Town	1-2
Letchworth Town v Ely City	2-1
Stevenage Athletic v Rushden Town	6-1
Wealdstone v Marlow	2-0
Feltham v Edmonton & Haringey	1-3
Kingstonian v Grays Athletic	4-0
Wembley v Southall	0-1
Rainham Town v Horsham	1-2
Maidenhead United v Hemel Hempstead Town	2-0
Sutton United v Metropolitan Police	3-0
Woking v Tonbridge	2-1
Ramsgate v Herne Bay	2-1
Tunbridge Wells v Ringmer	5-1
Waterlooville v Sidley United	4-0
*Newport v Fareham Town	1-1, 1-0
Westbury United v Salisbury	0-2
Welton Rovers v Mangotsfield United	1-4
Truro City v Penzance	0-2

First Round Qualifying

*Consett v Durham City	2-2, 1-3
*West Auckland Town v Whitley Bay	1-1, 1-4
Stanley United v Willington	1-6
North Shields v Spennymoor United	2-0
Wingate v Whitby Town	2-1
Annfield Plain v Murton Colliery Welfare	0-1
Crook Town v Horden Colliery Welfare	1-3
Billingham Synthonia v Ashington	1-4
Bishop Auckland v Gateshead (withdrew)	w.o.
Stockton v Tow Law Town	2-4
Shildon v Ferryhill Athletic	2-1
Boldon Colliery Welfare v Evenwood Town	0-1
Bacup Borough v Fleetwood	2-3
Barrow v Accrington Stanley 1968	0-4
Penrith v Chorley	0-1
Netherfield v Rossendale United	3-2
*Burscough v Formby	1-1, 1-4
Clitheroe v Ormskirk	1-4
*Morcambe v Darwen	0-0, 2-3
Great Harwood v South Liverpool	0-1
Connah's Quay Nomads v Prescot Town	5-1
*Marine v Blaenau Ffestiniog	0-0, 0-0, 1-0
Winsford United v Portmadoc	1-2
Runcorn v Witton Albion	2-0
Altrincham v Glossop	3-1
Congleton Town v Hyde United	2-0
Nantwich Town v Ellesmere Port Town	5-0
Horwich RMI v Skelmersdale Utd.	3-1
Ashton United v Macclesfield Town	0-3
*Eastwood (Hanley) v Northwich Victoria	1-1, 1-4
Sandbach Ramblers v Leek Town	0-4
New Mills v Stalybridge Celtic	0-2
Atherstone Town v Darlaston	1-0
*Belper Town v Eastwood Town	0-0, 3-0
*Ilkeston Town v Brereton Social	2-2, 1-1, 1-0
Dudley Town v Tamworth	1-2
*Brierley Hill Alliance v Hednesford	1-1, 1-2
*Gornal Athletic v Lye Town	0-0, 0-5
Nuneaton Borough v Gresley Rovers	3-0
*Highgate United v Worcester City	1-1, 2-1
Buxton v Farsley Celtic	1-0
Droylsden v Prestwich Heys	1-4
Radcliffe Borough v Emley	1-2
Mossley v Yorkshire Amateur	2-0
Barton Town v Bradford (PA)	0-2
Bridlington Town v Rawmarsh Welfare	5-0
Mexborough Town v Bridlington Trinity	3-2
Goole Town v Winterton Rangers	2-0
*Ashby Institute v Frickley Colliery	0-0, 1-2
Brigg Town v Retford Town	1-0
Norton Woodseats Amateur v Denaby United	0-4
Gainsborough Trinity v Sutton Town	1-2
Alfreton Town v Burton Albion	3-1
*Arnold v Matlock Town	1-1, 4-3
Long Eaton United v Bilston	1-3
Enderby Town v Worksop Town	2-4
Alvechurch v Halesowen Town	2-0
Bedworth United v A.P. Leamington	1-0
*Moor Green v Bromsgrove Rovers	1-1, 0-1
Hinckley Athletic v Stourbridge	2-4
*Cinderford Town v Kidderminster Harriers	1-1, 3-1
*Evesham United v Banbury United	2-2, 0-2
*Stonehouse v Gloucester City	1-1, 1-0
Oxford City v Witney Town	0-1
Boston v Holbeach United	0-2
Bury Town v Thetford Town	0-4
Stamford Town v Desborough Town	1-0
Skegness Town v Wisbech Town	2-3
Chatteris Town v Harwich & Parkeston	0-4
Clacton Town v Lowestoft Town	2-1
*March Town Utd. v Great Yarmouth Town	2-2, 2-2, 0-1
King's Lynn v Sudbury Town	1-0
Bedford Town v Cambridge City	2-0
Biggleswade Town v Letchworth Town	2-0
Histon v Bourne Town	1-0
Corby Town v Wellingborough Town	1-0
Bletchley Town v Potton United	3-0
*Hitchin Town v Stevenage Ath.	1-1, 1-1, 3-2
St. Neots Town v Irthlingborough Diamonds	3-1
Rothwell Town v Vauxhall Motors	1-0
Aylesbury United v Hatfield Town	3-2
*Chesham United v Wealdstone	1-1, 4-2
Ware v Dunstable Town	2-0
Hertford Town v Wokingham Town	5-1
Addlestone v Boreham Wood	1-3
Bexley United v Edmonton & Haringey	3-0
Finchley v Bracknell Town	1-0
Dulwich Hamlet v Romford	0-1
*Cheshunt v Dagenham	2-2, 2-2, 0-0, 1-2
Clapton v Kingstonian	0-1
*Hampton v Cray Wanderers	3-3, 3-1
Dartford v St. Albans City	4-1
Barking v Egham Town	0-2
Bromley v Southall	0-1
Staines Town v Croydon	2-0
Epsom & Ewell v Wimbledon	1-5
Aveley v Harlow Town	2-1
Carshalton Athletic v Horsham	0-3
*Leyton v Crawley Town	2-2, 2-1
Harrow Borough v Tooting & Mitcham United	2-1
Corinthian-Casuals v Epping Town	0-2
Dorking v Maidenhead United	0-2
Hounslow v Edgware	2-0
Gravesend & Northfleet v Walthamstow Avenue	6-1
Erith & Belvedere v Leatherhead	1-6
*Hornchurch v Sutton United	0-0, 0-2
Redhill v Ilford	0-1
Leytonstone v Windsor & Eton	2-0
Chatham Town v Molesey	3-0
*Farnborough Town v Woking	2-2, 2-2, 1-2
*Uxbridge v Fleet Town	1-1, 1-3
Tilbury v Wycombe Wanderers	0-3
Ashford Town v Eastbourne United	4-0
Bexhill Town v Ramsgate	0-2
Maidstone United v Canterbury City	4-2

Hastings United v Sittingbourne	3-2
*Deal Town v Folkestone	1-1, 2-6
Dover v Tunbridge Wells	5-0
Sheppey United v Faversham Town	2-3
Lewes v Whitstable Town	4-1
Eastbourne Town v Peacehaven & Telscombe	3-2
*Haywards Heath v Waterlooville	1-1, 1-3
Southwick v Littlehampton Town	0-3
*Pagham v Worthing	0-0, 1-3
Alton Town v Cowes	2-0
Arundel v Newport	0-2
Gosport Borough v Chichester City	8-0
Bognor Regis Town v Ryde Sports	3-0
Basingstoke v Frome Town	2-0
Bath City v Andover	3-0
Melksham Town v Chippenham Town	4-2
*Hungerford Town v Trowbridge Town	1-1, 2-4
*Bridgwater Town v Dorchester Town	3-3, 1-0
Bridport v Salisbury	0-1
Taunton Town v Devizes Town	3-1
Poole Town v Weymouth	0-3
Barry Town v Merthyr Tydfil	0-3
Bridgend Town v Mangotsfield United	0-4
Ton Pentre v Glastonbury	1-2
Llanelly v Weston-Super-Mare	1-0
Barnstaple Town v Minehead	2-1
Bideford v Penzance	4-1
St. Blazey v Falmouth Town	1-3
Newquay v Wadebridge Town	1-0

Second Round Qualifying

Willington v Durham City	3-1
*North Shields v Whitley Bay	0-0, 1-1, 2-2, 3-0
Horden Colliery Welfare v Wingate	3-2
Ashington v Murton Colliery Welfare	2-1
Shildon v Bishop Auckland	1-3
*Evenwood Town v Tow Law Town	2-2, 0-1
*Chorley v Fleetwood	0-0, 1-1, 3-2
Netherfield v Accrington Stanley 1968	2-1
Darwen v Formby	0-1
South Liverpool v Ormskirk	0-1
Portmadoc v Connah's Quay Nomads	2-0
*Runcorn v Marine	0-0, 1-0
Nantwich Town v Altrincham	0-3
Horwich RMI v Congleton Town	2-0
*Leek Town v Macclesfield Town	2-2, 2-4
Stalybridge Celtic v Northwich Victoria	3-1
Ilkeston Town v Atherstone Town	2-0
Tamworth v Belper Town	3-0
Nuneaton Borough v Hednesford	1-0
Highgate United v Lye Town	1-0
Emley v Buxton	1-2
*Mossley v Prestwich Heys	1-1, 3-2
*Mexborough Town v Bradford (PA)	1-1, 2-4
Goole Town v Bridlington Town	3-1
Denaby United v Frickley Colliery	0-3
*Sutton Town v Brigg Town	1-1, 1-0
Bilston v Alfreton Town	0-2
Worksop Town v Arnold	1-0
Bromsgrove Rovers v Alvechurch	1-2
Stourbridge v Bedworth United	5-2
Stonehouse v Cinderford Town	1-2
Witney Town v Banbury United	1-2
Stamford Town v Holbeach United	3-1
Wisbech Town v Thetford Town	3-1
Great Yarmouth Town v Harwich & Parkeston	1-2
King's Lynn v Clacton Town	3-1
Histon v Bedford Town	2-1
Corby Town v Biggleswade Town	1-0
St. Neots Town v Bletchley Town	0-3
Rothwell Town v Hitchin Town	1-7
Ware v Aylesbury United	1-0
Hertford Town v Chesham United	2-0
Finchley v Boreham Wood	0-1
*Romford v Bexley United	2-2, 1-3
Hampton v Dagenham	0-5
Dartford v Kingstonian	1-3
Staines Town v Egham Town	2-0
Wimbledon v Southall	2-1
Crawley Town v Aveley	2-3
Harrow Borough v Horsham	1-0
Hounslow v Epping Town	1-2
Gravesend & Northfleet v Maidenhead United	2-3
*Ilford v Leatherhead	1-1, 0-2
Leytonstone v Sutton United	3-2
Fleet Town v Chatham Town	2-4
Wycombe Wanderers v Woking	1-0
*Maidstone United v Ashford Town	1-1, 2-0
*Sittingbourne v Ramsgate	1-1, 0-2
*Faversham Town v Folkestone	1-1, 1-4
*Lewes v Dover	1-1, 2-1
*Littlehampton Town v Eastbourne Town	2-2, 1-0
Worthing v Waterlooville	2-1
*Gosport Borough v Alton Town	1-1, 1-2
Bognor Regis Town v Newport	1-0
Melksham Town v Basingstoke Town	0-6
*Trowbridge Town v Bath City	0-0, 4-2
Taunton Town v Bridgwater Town	1-0
Weymouth v Salisbury	2-0
*Glastonbury v Merthyr Tydfil	0-0, 1-3
Llanelly v Mangotsfield United	1-2
Falmouth Town v Barnstaple Town	4-1
*Newquay v Bideford	1-1, 1-6

Third Round Qualifying

Willington v North Shields	3-0
*Horden Colliery Welfare v Ashington	1-1, 1-2
Bishop Auckland v Tow Law Town	3-1
Chorley v Netherfield	0-1
Formby v Ormskirk	1-0
Portmadoc v Runcorn	0-2
Altrincham v Horwich RMI	4-0
Macclesfied Town v Stalybridge Celtic	2-1
Ilkeston Town v Tamworth	2-3
Nuneaton Borough v Highgate United	1-4
Buxton v Mossley	2-1
*Bradford (PA) v Goole Town	3-3, 1-4
Frickley Colliery v Sutton Town	2-1
Alfreton Town v Worksop Town	2-1
Alvechurch v Stourbridge	3-2
*Cinderford Town v Banbury United	2-2, 1-4
Stamford Town v Wisbech Town	4-2
Harwich & Parkeston v King's Lynn	1-2
Histon v Corby Town	0-2
*Bletchley Town v Hitchin Town	1-1, 0-2
*Ware v Hertford Town	0-0, 1-3
Boreham Wood v Bexley United	1-0
Dagenham v Kingstonian	3-2
*Staines Town v Wimbledon	1-1, 3-4
Aveley v Harrow Borough	1-0
Epping Town v Maidenhead United	3-0
*Leatherhead v Leytonstone	0-0, 0-1
Chatham Town v Wycombe Wanderers	0-7
Maidstone United v Ramsgate	3-1
Folkestone v Lewes	5-1
Littlehampton Town v Worthing	0-2
Alton Town v Bognor Regis Town	1-2
Basingstoke Town v Trowbridge Town	0-1
Taunton Town v Weymouth	1-2
Merthyr Tydfil v Mangotsfield United	2-0
*Falmouth Town v Bideford	3-3, 1-1, 2-2, 2-2, 1-2

Fourth Round Qualifying

Bishop Auckland v South Shields	0-1
Blyth Spartans v Netherfield	2-0
Willington v Ashington	1-0
*Runcorn v Bangor City	2-2, 2-1
Formby v Goole Town	3-0
Rhyl v Frickley Colliery	0-4
*Buxton v Alfreton Town	2-2, 1-2
*Lancaster City v Altrincham	1-1, 0-1
*Stafford Rangers v Alvechurch	1-1, 0-2
*Macclesfield Town v Merthyr Tydfil	0-0, 1-2
Banbury United v Tamworth	2-0
Telford United v Highgate United	2-0
Corby Town v Boston United	1-2
King's Lynn v Stamford Town	3-1
Grantham v Kettering Town	3-1
Worthing v Wycombe Wanderers	0-3
Hillingdon Borough v Hertford Town	2-1
*Hayes v Enfield	1-1, 1-0
Epping Town v Chelmsford City	1-2
*Bishop's Stortford v Dagenham	1-1, 1-2

*Barnet v Hendon	2-2, 0-3
Folkestone v Guildford City	2-3
*Boreham Wood v Aveley	2-2, 2-1
Wimbledon v Maidstone United	1-0
*Leytonstone v Margate	0-0, 3-1
Hitchin Town v Bognor Regis Town	2-1
*Yeovil Town v Weymouth	1-1, 2-2, 0-1
*Bideford Town v Trowbridge Town	2-2, 1-1, 1-1, 3-2

First Round

*Alfreton T. v Blyth Spartans	0-0, 1-2
Altrincham v Hartlepool	2-0
*Banbury U. v Northampton T.	0-0, 2-3
Bideford v Bristol R.	0-2
*Boston U. v Hayes	0-0, 2-1
A.F.C. Bournemouth v Charlton Ath.	1-0
Bradford C. v Workington	2-0
Cambridge U. v Gillingham	3-2
Chester v Telford U.	1-0
*Chesterfield v Barnsley	0-0, 1-2
Colchester U. v Peterborough U	2-3
*Crewe Alex. v Scarborough	0-0, 1-2
Dagenham v Aldershot	0-4
Doncaster R. v Lincoln C.	1-0
Exeter C. v Alvechurch	0-1
Formby v Oldham Ath.	0-2
Halifax T. v Frickley Colliery	6-1
Hendon v Leytonstone	3-0
Hereford U. v Torquay U.	3-1
Hillingdon Borough v Grantham	0-4
*Hitchin v Guildford	1-1, 4-1
Huddersfield T. v Wigan Ath.	2-0
King's Lynn v Wimbledon	1-0
Plymouth Arg. v Brentford	2-1
Reading v Slough	3-0
Rochdale v South Shields	2-0
Rotherham U. v Southport	2-1
Runcorn v Grimsby T.	0-1
Scunthorpe U. v Darlington	1-0
Southend U. v Borehamwood	3-0
Stockport Co. v Port Vale	0-1
Tranmere R. v Bury	2-1
Walsall v Swansea C.	1-0
*Waltham & H. v Brighton	0-0, 4-0
Watford v Chelmsford	1-0
Weymouth v Merthyr Tydfil	0-1
*Willington v Blackburn R.	0-0, 1-6
*Wrexham v Shrewsbury T.	1-1, 1-0
Wycombe v Newport Co.	3-1
*York City v Mansfield T.	0-0, 3-5

Second Round

Aldershot v Cambridge U.	1-2
Alvechurch v King's Lynn	6-1
Boston U. v Hitchin	1-0
*Barnsley v Bradford C.	1-1, 1-2
*Blackburn R. v Altrincham	0-0, 2-0
Chester v Huddersfield T.	3-2
Doncaster R. v Tranmere R.	3-0
*Grantham v Rochdale	1-1, 5-3
*Grimsby T. v Blyth Spartans	1-1, 2-0
Halifax T. v Oldham Ath.	0-1
Hereford U. v Walton & H.	3-0
*Mansfield T. v Scunthorpe U.	1-1, 0-1
Merthyr Tydfil v Hendon	0-3
Northampton T. v Bristol R.	1-2
Plymouth Arg. v Walsall	1-0
Port Vale v Scarborough	2-1
Southend U. v Reading	2-0
Watford v A.F.C. Bournemouth	0-1
Wrexham v Rotherham U.	3-0
Wycombe v Peterborough U.	1-3

Third Round

Aston Villa v Chester	3-1
Birmingham C. v Cardiff C.	5-2
Bolton W. v Stoke C.	3-2
Bradford C. v Alvechurch	4-2
*Bristol C. v Hull C.	1-1, 1-0
*Cambridge U. v Oldham Ath.	2-2, 3-3, 1-2
*Carlisle U. v Sunderland	0-0, 1-0
*Chelsea v Q.P.R.	0-0, 0-1
C. Palace v Wrexham	0-2
*Derby Co. v Boston U.	0-0, 6-1
Everton v Blackburn R.	3-0
Fulham v Preston N.E.	1-0
Grantham v Middlesbrough	0-2
Grimsby T. v Burnley	0-2
Ipswich T. v Sheffield U.	3-2
Leicester C. v Tottenham H.	1-0
*Liverpool v Doncaster R.	2-2, 2-0
Manchester U. v Plymouth Arg.	1-0
*Millwall v Scunthorpe U.	1-1, 0-1
*Newcastle U. v Hendon	1-1, 4-0
Norwich C. v Arsenal	0-1
Nottingham F. v Bristol R.	4-3
Orient v A.F.C. Bournemouth	2-1
Oxford U. v Manchester C.	2-5
Peterborough U. v Southend U.	3-1
*Port Vale v Luton T.	1-1, 2-4
*Portsmouth v Swindon T.	3-3, 1-0
*Sheffield W. v Coventry C.	0-0, 1-3
Southampton v Blackpool	2-1
W.B.A. v Notts Co.	4-0
*West Ham U. v Hereford U.	1-1, 1-2
*Wolverhampton W. v Leeds U.	1-1, 0-1

Fourth Round

*Arsenal v Aston Villa	1-1, 0-2
*Coventry C. v Derby Co.	0-0, 1-0
*Everton v W.B.A.	0-0, 0-1
*Fulham v Leicester C.	1-1, 1-2
Hereford U. v. Bristol C.	0-1
*Liverpool v Carlisle U.	0-0, 2-0
Luton T. v Bradford C.	3-0
Manchester U. v Ipswich T.	0-1
*Newcastle U. v Scunthorpe U.	1-1, 3-0
Nottingham F. v Manchester C.	4-1
Oldham Ath. v Burnley	1-4
Peterborough U. Leeds U.	1-4
*Portsmouth v Orient	0-0, 1-1, 2-0
Q.P.R., v Birmingham C.	2-0
*Southampton v Bolton W.	3-3, 2-0
Wrexham v Middlesbrough	1-0

Fifth Round

*Bristol C. v Leeds U.	1-1, 1-0
Burnley v Aston Villa	1-0
*Coventry C. v Q.P.R.	0-0, 2-3
Liverpool v Ipswich T.	2-0
Nottingham F. v Portsmouth	1-0
Southampton v Wrexham	0-1
Luton T. v Leicester C.	0-4
W.B.A. v Newcastle U.	0-3

Sixth Round

Bristol C. v Liverpool	0-1
Burnley v Wrexham	1-0
*Newcastle U. v Nottingham F. (m.a.)	4-3, 0-0, 1-0
Q.P.R. v Leicester C.	0-2

Semi-finals

Burnley v Newcastle U.	0-2
*Leicester C. v Liverpool	0-0, 1-3

Final

Liverpool v Newcastle U.	3-0

Att: 100,000 *Receipts:* £233,000

*Denotes home club in first match

FA CUP 1973–74 (MATCH BY MATCH DETAILS)

FIRST ROUND

NOV. 24

Alfreton T. (0) 0
Blyth Spartans (0) 0 1519

Alfreton T.: Meehan; Blackburn, Slater, Ford, Renshaw, Tunstall, Wadsworth, Harrison, Green, Parlett, Daley.
Blyth Spartans: Varvill; Atkinson, Smith, Alder (Nixon), Scott, Philipson, Jardine, Lister, Slaine, Dagless, Pink.

Altrincham (0) 2 (*Dickinson, Windsor*)
Hartlepool (0) 0 2923

Altrincham: Eales; Allan, Davison, Owens, Casey, Pritchard, Heathcote, Dickinson, Dickin (Windsor), Brooke, Broadhead.
Hartlepool: Watling; Smith, Shoulder, Potter, Goad, Honour, Heath (Moore), Spelman, Ward, Waddell, Gauden.

Banbury U. (0) 0
Northampton T. (0) 0 4800

Banbury U.: Rennie; Svenson, Haynes, Moulsdale, Butler, Archibald, Cassidy, Foster, Jacques, Pollard, Hastie.
Northampton T.: Starling; Tucker, Oman, Buchanan, Robertson, Gregory, Felton, Best, Neal, Carlton, Stratford.

Bideford (0) 0
Bristol R. (0) 2 (*Warboys, Bannister*) 4100

Bideford: Lee; Morris, Hillson, May, Petersen, Gauntlett, Anthony, Rowe, Snell, Druce, Moxham.
Bristol R.: Eadie; Jacobs, Parsons, Green, Taylor, Prince, Fearnley (John), Stanton, Warboys, Bannister, Dobson.

Boston U. (0) 0
Hayes (0) 0 3500

Boston U.: White; Dalby, Simpson, O., Moyes, Bate, Howell, Wright, Conde, Froggatt, Tee, Wilkinson.
Hayes: Bath; Thomas, Bell, Hatt, O'Sullivan, Hartridge, Senior, Kent, Hutchinson, James, Wilks.

AFC Bournemouth (1) 1 (*Boyer*)
Charlton Ath. (0) 0 9352

AFC Bournemouth: Baker; Machin, Howe, Benson, Jones, Powell, Redknapp, Cave, Sainty, Boyer, Buttle.
Charlton Ath.: Dunn; Curtis, Tumbridge, Smart, Goldthorpe, Reeves, Powell, Hales (Arnold), Peacock Horsfield, Flanagan.

Bradford C. (0) 2 (*Gilliver, Ingram pen.*)
Workington (0) 0 4296

Bradford C.: Ritchie; Podd, Denton, Oates, Napier, Fretwell, Hall, Brown, Baker (Johnston), Gilliver, Ingram.
Workington: Rogan; Feidmintis (Hall), Ogilvie, Heslop, Walker, Wood, Kisby, McDonald, Martin, Goodfellow, Helliwell.

Cambridge U. (1) 3 (*Simmons* 3)
Gillingham (1) 2 (*Richardson, Tydeman*) 4831

Cambridge U.: Vasper; O'Donnell, Akers, Guild, Eades, Watson, Ferguson, Greenhalgh, Simmons, Ross, Lennard.
Gillingham: Gibson; Knight, Peach, Coxhill, Galvin, Jacques, Tydeman, Jacks, Richardson, Wilks, Yeo.

Chester (0) 1 (*Grummett*)
Telford U. (0) 0 2729

Chester: Millington; Mason, Edwards, Futcher P., Dunleavy, Grummett, Whitehead, Horne, Draper, James, Redfern.
Telford U.: Irvine; Harris, Croft, Ray, Fairhurst, Ross, Fudge, Owen, Bentley, Bridgwood, Hawkins.

Chesterfield (0) 0
Barnsley (0) 0 5505

Chesterfield: Brown; Tiler, Burton, Barlow, Winstanley, Stott, McHale, Wilson, Moss, Bellamy, Ferris.
Barnsley: Stewart; Yates, Chambers, Doyle, Pettit, Greenwood, Brown, Butler, Manning, Lea, Millar.

Colchester U. (1) 2 (*Mahon, Harford*)
Peterborough U. (0) 3 (*Cozens* 2, *Murray*) 9664

Colchester U.: Walker; McLaughlin, Packer, Dyson, Morgan (Smith), Harford, Thomas, Cook, Svarc, Foley, Mahon.
Peterborough U.: Drewery; Bradley, Lee, Walker, (Carmichael), Turner, Jones, Murray, Cozens, Hall, Hill, Robson.

Crewe Alex. (0) 0
Scarborough (0) 0 3170

Crewe Alex.: Crudgington; Lowry, Kelley, Peat, Nicholls, Bennett, Purdie, Humphreys, Robinson, Duffey, Riley.
Scarborough: Garrow; Fountain, Hewitt, Dunn, Dodds, Fagan, Donoghue, Leash, Thompson, Lee, Todd.

Dagenham (0) 0
Aldershot (3) 4 (*Dean* 2, *Brodie, Howarth*) 2400

Dagenham: Huttley; Ford, Dudley, Newman, Blacktin, Moore, Brooks, Twigg, Fox, Cossey (Flood), Holder.
Aldershot: Godfrey; Walden, Walker, Wallace, Dean, Richardson, Brown, Joslyn, Howarth, Melledew, Brodie.

Doncaster R. (0) 1 (*Murray pen.*)
Lincoln C. (0) 0 3628

Doncaster R.: Book; Ternent, Brookes, Irvine, Uzelac, Wignall, Murray, Woods, Kitchen, Elwiss, O'Callaghan.
Lincoln C.: Kennedy; Branfoot, Leigh, Symm, Ellis, Cooper, Harding, Graham, McNeil, McGeough, Smith.

Exeter C. (0) 0
Alvechurch (0) 1 (*Allner*) 4686

Exeter C.: Wilson; Crawford, Blain, Joy, Giles, Clapham, Wallace, Binney, Plumb (Devlin), Neale, Wingate.
Alvechurch: Ward; Lyne, Punschen, Francis, Bayliss, Beehan, Clements, Palmer, Allner, Lawrance, Horne.

Formby (0) 0
Oldham Ath. (0) 2 (*Jones* 2) 3000

Formby: Elder; Clarke, Green, Connor, Leicester, Iverson (Hulme), George, Price, Butterworth, Cheetham, Moore.
Oldham Ath.: Dowd; Wood, Whittle, Edwards, Mulvaney, Hicks, McVitie, Jones, Lochhead, Blair, Robins.

Halifax T. (3) 6 (*Gwyther* 3, *Ford, Hale pen., Rhodes*)
Frickley Colliery (0) 1 (*Morgan*) 3560

Halifax T.: Smith; Burgin, Quinn, Hale, Pickering, Rhodes, Jones, Kemp, Ford, Gwyther, Pugh.
Frickley Colliery: Chapman; Green, Jones, Maloney, Parsons (Spence), Millward, Taylor, Moran, Whiteley, Levitt, Scothorne.

Hendon (1) 3 (*Somers* 2, *Baker*)
Leytonstone (0) 0 1375
Hendon: Swannell; Jennings, Phillips, Deadman, Hand, Fry, Harder, Baker D., Baker J., Somers, Childs.
Leytonstone: Mackie; Tilley, Hames, Smith M., Charles, Smith J., Page, Ratty, Clayden, Brooks, Harvey.

Hereford U. (1) 3 (*Evans, Hinch, Owen*)
Torquay U. (1) 1 (*Morrall*) 8331
Hereford U.: Hughes; Radford, Naylor, McLaughlin, Tucker, Addison, Evans, Rudge, Hinch, Owen, Gregory.
Torquay U.: Mahoney; Sandercock K., Sandercock P., Boulton, Harrison, Stocks, Myers, Rowles, Fairbrother, Kennedy, Morrall.

Hillingdon Borough (0) 0
Grantham (3) 4 (*Norris* 2, *Benskin, Horobin*) 970
Hillingdon Borough: Phillips; Butler, Titterton, Ryan, Marchant (Nicks), Bishop, Archer, Swain, Reeve, Watt, Huxley.
Grantham: Gardiner; Bloomer, Crawford, Thompson, Harrison, Chambers, Horobin, Taylor, Nixon, Norris, Benskin.

Hitchin (0) 1 (*Kettleborough*)
Guildford (0) 1 (*Westburgh*) 2000
Hitchin: Saward; Martin, Kettleborough J., Howkins, Bevis, Hammond, Jackett, Bunker, Kettleborough H., Williams, Giggle.
Guildford: Brooks; Peters, Watts, MacDonald, Harris, Westburgh, Malley, Smigh, Burge, Moody (Summerhill), Dobson.

Huddersfield T. (1) 2 (*Newton* 2)
Wigan Ath. (0) 0 9557
Huddersfield T.: Poole; Hutt, Garner, Pugh, Saunders, Gray, Smith S., Gowling, Newton, Dolan, Hoy.
Wigan Ath.: Reeves; Morris, Sutherland, Taylor, Jackson, Gillibrand, Clements, Rogers, Marsden, King (Lyons), Worfwick.

Kings Lynn (0) 1 (*Elliott*)
Wimbledon (0) 0 2033
Kings Lynn: Steel; Brooks, Smith, Adams, Painter, (Clarke), Wright, Woolmer, Rudd, Lindsay, Wignall, Elliott.
Wimbledon: Guy; Stockley, Hall, Bloss, McCready, Langford, Brown, Gadson, Lucas, Moss, Cooke.

Plymouth Arg. (0) 2 (*Houston o.g., Mariner*)
Brentford (0) 1 (*Allen*) 11,050
Plymouth Arg.: Furnell; Randell, Sullivan, Hore, Saxton, Hague, Welsh, Davey, Mariner, Machin, Rogers.
Brentford: Priddy; Nelmes, Scales, Riddick, Gelson, Houston, Graham, Cross, Woon, Metchick, Docherty (Allen).

Reading (1) 3 (*Bromley, Hetzke, Chappell*)
Slough (0) 0 7096
Reading: Death; Henderson, Butler, Bromley, Hulme, Hetzke, Cumming, Chappell, Habbib, Wagstaff T., Stuckey.
Slough: Spittle; Turl, O'Sullivan, Davies, Cannon, Watts, Crosby, Davies, Lane, Brown, Anthony.

Rochdale (2) 2 (*Marsh, Brogden*)
South Shields (0) 0 1554
Rochdale: Poole; Smith, Bradbury, Gowans, Arnold, Marsh, Bebbington, Taylor, Skeete, Downes, Brogden.
South Shields: Cox; White, McLeod, Wilson, Peverell, Temple, Veart, Young, Riby, Brown, Heslop.

Rotherham U. (0) 2 (*Wigg, Phillips*)
Southport (0) 1 (*Noble pen.*) 2935
Rotherham U.: McDonagh; Houghton, Leng, Wilkinson, Swift, Ferguson, Womble, Bentley, Phillips, Wigg (Gilbert), O'Grady.
Southport: Taylor; Sibbald, Ryder, Noble (Fryatt), Wright, Molyneux, Provan, Moore, Lloyd, Coleman, Clark.

Runcorn (0) 0
Grimsby T. (1) 1 (*Barton*) 3934
Runcorn: Rawlinson; Baker, Rutter, Bailey, Duff, King, Hipwell, Wilson, Manning, Worth, Howard.
Grimsby T.: Wainman; Beardsley, Booth, Chatterley, Wigginton, Gray, Barton, Fletcher, Hubbard, Czuczman, Sharp.

Scunthorpe U. (0) 1 (*Houghton*)
Darlington (0) 0 3191
Scunthorpe U.: Barnard; Lynch, Barker, Simpkin, Welbourne, Collier, Houghton, Pilling, Davidson, Bennett (Warnock), Keeley.
Darlington: Morritt; Ingle, Jones, Horner, Barker, Cattrell, Holbrook, Nattress (Yeats), Atkins, Sinclair, Sproates.

Southend U. (0) 3 (*Johnson T., Albeson pen., Kierstenton o.g.*)
Boreham Wood (0) 0 6937
Southend U.: Bellotti; Moody, Ford, Elliott, Townsend, Albeson, Booth, Brace, Guthrie, Coulson, Johnson T.
Boreham Wood: Waller; McLean, Hughes, Kierstenson, Murphy, Sneddon, Goldney, Dawes (Morris), Jackson, Batten, Smith.

Stockport C. (0) 0
Port Vale (1) 1 (*Summerscales*) 3364
Stockport Co.: Ogley; Crowther, Ormrod, Trevis, Wilson, Fogarty, Davidson, Garbett (Keyes), Hollis, Griffiths, Kirk.
Port Vale: Boswell; Brodie, Loska, Summerscales, Harris, Horton, Woodward, Lacey, McLaren, Mountford, Williams.

Tranmere R. (1) 2 (*Tynan, Moore*)
Bury (1) 1 (*Spence*) 3476
Tranmere R.: Lawrence; Mathias, Farrimond, Moore, Yeats, Stevenson, Crossley, Palios, Allen (Fagan), Tynan, Young.
Bury: Forrest; Hoolickin, Kennedy, Thomson, Holt, Tinsley, Howitt, Rudd, Spence, Williams, Hamstead.

Walsall (1) 1 (*Andrews*)
Swansea C. (0) 0 3975
Walsall: Kearns; Harrison, Fry, Birch, Robinson, Saunders, Atthey, Taylor, Andrews, Wright, Buckley.
Swansea C.: Balac; Evans W., Evans M., Bruton, Davies D., Bevan, Curtis, Lally, Davies G. (Williams), Screen, Rees.

Walton & H. (0) 0
Brighton & H.A. (0) 0 6500
Walton & H.: Bloom; Sargent, Lambert, Donaldson, Edwards, Bassett, Woffinden, Smith,

Perkins, Foskett, Morris.
Brighton: Powney; Templeman, Ley, Spearritt, Gall, Piper, Bridges, Howell R., Hilton, Robertson, O'Sullivan.

Watford (1) 1 (*Morrissey*)

Chelmsford (0) 0 6555

Watford: Rankin; Butler, Welbourne, Bond, Lees, Markham, Morgan, Jennings, Morrissey, Lindsay, Farley (Craker).
Chelmsford: Carrick; Corkley, Gomersall, Oakes, Delea, Tomkins, Lewis, Grant, Woolcott, O'Kane, Price.

Weymouth (0) 0

Merthyr Tydfil (0) 1 (*Bryant*) 2101

Weymouth: Paull; Lawrence, Williams, Hobson, Miller, Brown, Skirton, Trebilcock, Courtney, Adams, Beer.
Merthyr Tydfil: John; Slee, Wakeham, Nurse, Rosser, Smith, Young, Deacy, Bryant, Charles, Jones.

Willington (0) 0

Blackburn R. (0) 0 4500

Willington: Roxby; Suddes, Foster, Pearson, Fenwick, Murray, Newton, Hussey, Cochrane, Newton, Holden.
Blackburn R.: Jones; Heaton, Arentoft, Garbett, Fazackerley, Waddington, Napier (O'Mara), Metcalfe, Endean, Parkes, Field.

Wrexham (0) 1 (*Tinnion*)

Shrewsbury T. (1) 1 (*Marlowe*) 5668

Wrexham: Lloyd; Jones, Fogg, Davis, May, Evans, Tinnion, Sutton, Davies, Smallman, Whittle.
Shrewsbury T.: Mulhearn; Gregory, Roberts I., Calloway, Turner, Durban, Butler, Dolby, Marlowe, Hughes, Morris.

Wycombe (0) 3 (*Perrin* 2, *Evans*)

Newport Co. (0) 1 (*Hooper*) 6888

Wycombe: Maskell; Williams (Brothers), Grant, Wood, Bullock, Reardon, Horseman, Pritchard, Evans, Holifield, Perrin.
Newport Co.: Macey; Coldrick, Sprague, Godfrey, Aizlewood, Hancock, Jarman, Hill, Jones R., Screen (Hooper), Brown.

York City (0) 0

Mansfield T. (0) 0 4254

York City: Crawford; Stone, Burrows, Lyons, Swallow, Topping, Pollard, Woodward, Peachey, Seal, Jones (Holmes).
Mansfield T.: Arnold; Pate, Foster B., Bird, Foster C., Laverick, Walker, Roberts, Eccles, Longhorn, McCaffrey.

FIRST ROUND REPLAYS

NOV. 27

Shrewsbury T. (0) 0

Wrexham (1) 1 (*Davies*) 1829

Shrewsbury T.: Mulhearn; Gregory, Roberts I., Matthias, Turner, Durban (Roberts D.), Dolby, King, Marlowe, Hughes, Morris.
Wrexham: Lloyd; Jones, Fogg, Davis (Thomas), May, Evans, Tinnion, Sutton, Davies, Smallman, Whittle.

NOV. 28

Barnsley (2) 2 (*Manning* 2)

Chesterfield (1) 1 (*Large*) 3421

Barnsley: Stewart; Yates, Chambers, Doyle, Pettit, Greenwood, Butler, Lea, Manning, Millar, Brown.
Chesterfield: Brown; Tiler, Burton, Barlow, Winstanley, Stott, Wilson, Moss, Large, Bellamy, McHale (Kowalski).

Blyth Spartans (1) 2 (*Pink*, *Alder*)

Alfreton T. (1) 1 (*Ford*) 1500

Blyth Spartans: Varrill; Atkinson, Smith, Alder, Scott, Philipson, Jardine, Lister, Slaine, Dagless, Pink.
Alfreton T.: Meehan; Blackburn, Parker, Ford, Renshaw, Tunstall, Wadsworth, Harrison, Green, Parlett, Daley (Griffiths).

Brighton & H.A. (0) 0

Walton & H. (1) 4 (*Perkins*, *Foskett* 3) 9657

Brighton & H.A.: Powney; Templeman, Ley, Spearritt, Gall, Piper (Towner), Bridges, Howell, Hilton, Robertson, O'Sullivan.
Walton & H.: Bloom; Sargent, Lambert, Donaldson, Edwards, Bassett, Woffinden, Smith, Perkins, Foskett, Morris.

Guildford (0) 1 (*Burge*)

Hitchin (3) 4 (*Kettleborough* 2, *Martin*, *Giggle*) 1275

Guildford: Brooks; Peters, Watts, Summerhill, Harris, Westburgh, Malley, Smith, Burge, Moody, Dobson.
Hitchin: Saward; Martin, Kettleborough J., Howkins, Bevis, Hammond, Jackett, Bunker, Kettleborough H., Williams, Giggle.

Hayes (0) 1 (*Hutchinson*)

Boston U. (0) 2 (*Tewley*, *Froggatt*) (*after extra time*) 894

Hayes: Bath; Thomas, Bell, Hatt, O'Sullivan, Hartridge, Senior (Palfrey), Kent, Hutchinson, James, Wilkinson.
Boston U.: Simpson N.; Dalby, Simpson O., Moyes, Bate, Howell, Wright, Conde, Froggatt, Tee, Wilkinson.

Scarborough (2) 2 (*Donoghue pen.*, *Dunn*)

Crewe Alex. (1) 1 (*Nicholls*) 2000

Scarborough: Garrow; Fountain, Hewitt, Dunn, Dodd, Fagan, Donoghue, Leach, Thompson, Lee, Todd.
Crewe Alex.: Crudgington; Lowry, Kelley, Peat, Nicholls, Bennett, Lugg, Purdie, Humphreys, Riley, Duffey (Gillett).

NOV. 29

Northampton T. (1) 3 (*Best*, *Robertson*, *Felton*)

Banbury U. (0) 2 (*Gregory o.g.*, *Haynes*) 2995

Northampton T.: Starling; Tucker, Oman, Buchanan, Robertson, Gregory, Felton, Best, Neal, Carlton, Stratford.
Banbury U.: Rennie; Svenson, Haynes, Montsdale, Butler, Archibald, Cassidy, Foster, Duester, Pollard (Matthews), Hastie.

DEC. 3

Blackburn R. (3) 6 (*Field*, *O'Mara* 2, *Garbett*, *Napier*, *Parkes*)

Willington (0) 1 (*Newton B.*, *pen.*) 4025

Blackburn R.: Jones; Heaton, Arentoft, Garbett, Waddington, Fazackerley, Napier, Endean, O'Mara (Price), Parkes, Field.
Willington: Roxby; Suddes, Foster, Pearson (Dixon), Fenwick, Murray, Newton, Hussey, Cochrane, Newton, Holden.

DEC. 10

Mansfield T. (1) 5 (*Thompson*, *Foster C.*, *Walker*, *McCaffrey*, *Eccles*)

York City **(2) 3 (*Jones* 2, *Swallow*)** 4733

Mansfield T.: Brown; Pate, Foster B., Longhorn, Roberts, Foster C., Thompson, Christopher, Eccles, Walker, McCaffrey.
York City: Crawford; Stone, Burrows, Calvert, Swallow, Topping, Pollard, Woodward, Seal, Jones, Lyons.

SECOND ROUND

DEC. 15

Aldershot (0) 1 (*Howarth*)
Cambridge U. (0) 2 (*Simmons* 2) 4244
Aldershot: Godfrey; Walden, Walker, Wallace, Dean, Richardson (Harley), Walton, Brown, Howarth, Stenson, Brodie.
Cambridge U.: Vasper; O'Donnell, Akers, Guild, Eades, Rathbone, Ferguson, Greenhalgh, Simmons, Lennard, Watson.

Alvechurch (4) 6 (*Lawrenson* 2, *Palmer*, *Edwards* 2, *Lyne pen.*)
Kings Lynn (1) 1 (*Lindsay*) 2017
Alvechurch: Ward; Lyne, Punschen, Francis, Bayliss, Beehan, Clements, Palmer, Allner, Lawrance, Edwards.
Kings Lynn: Steel; Brooks, Smith, Adams, Painter, Wright, Woolmer (Clarke), Lindsay, Rudd, Wignall, Elliott.

Boston U. (0) 1 (*Conde*)
Hitchin (0) 0 3400
Boston U.: Simpson N.; Lakin, Waller, Moyes, Bate, Howell, Wright, Tewley, Froggatt, Conde, Wilkinson.
Hitchin: Saward; Martin, Kettleborough J., Howkins, Bevis, Hammond, Jackett, Bunker, Kettleborough H., Williams (Mahoney), Giggle.

Barnsley (0) 1 (*Butler*)
Bradford C. (0) 1 (*Ingram*) 6660
Barnsley: Stewart; Yates, Chambers, Doyle, Pettit, Greenwood, Butler, Lea, Manning, Millar, Brown.
Bradford C.: Ritchie; Fretwell, Denton, Oates, Napier, Cooper, Cooke, Johnson, Ingram, Gilliver, Brown.

Blackburn R. (0) 0
Altrincham (0) 0 8564
Blackburn R.: Jones; Arentoft, Hutchins, Garbett, Waddington, Fazackerley, Napier, Bradford, Endean, Parkes, Field.
Altrincham: Eales; Allan, Davison, Owens, Casey, Pritchard, Heathcote, Dickinson, Yardley (Windsor), Brooke, Broadhead.

Chester (3) 3 (*Owens*, *James*, *Draper*)
Huddersfield T. (1) 2 (*Saunders*, *Gowling*) 3298
Chester: Millington; Mason, Edwards, Carter, Dunleavy, Matthewson, Whitehead, Redfern, Draper, James, Owen.
Huddersfield T.: Poole; Hutt, Garner, Pugh, Saunders, Gray, Chapman, Gowling, Summerhill (Smith), Dolan, Hoy.

Doncaster R. (2) 3 (*Kitchen*, *Woods*, *Elwiss*)
Tranmere R. (0) 0 2444
Doncaster R.: Book; Ternent (Curran), Brookes, Irvine, Uzelac, Wignall, Murray, Woods, O'Callaghan, Elwiss, Kitchen.
Tranmere R.: Lawrence; Matthias, Farrimond, Moore, Yeats, Stevenson, Crossley, Palios (Loyden), Tynan, Veitch, Young.

Grantham (1) 1 (*Benskin*)
Rochdale (0) 1 (*Brogden*) 3224
Grantham: Gardiner; Bloomer, Crawford, Thompson, Harrison, Chambers, Horobin, Taylor, Nixon, Norris, Benskin.
Rochdale: Poole; Smith, Bradbury, Arnold, Marsh, Hanvey, Brogden, Taylor, Skeete, Downes, Bebbington.

Grimsby T. (1) 1 (*Hickman*)
Blyth Spartans (1) 1 (*Slane*) 5724
Grimsby T.: Wainman; Beardsley, Booth, Chatterley, Wigginton, Gray, Barton, Hickman, Hubbard (Lewis), Boylen, Sharp.
Blyth Spartans: Varvill; Atkinson, Smith, Alder, Scott, Philipson, Jardine, Lister, Slaine, Dagless, Pink (Nixon).

Halifax T. (0) 0
Oldham Ath. (0) 1 (*McVitie*) 4687
Halifax T.: Smith; Burgin, Quinn, Hale, Pickering, Rhodes, Jones, Ford, Kemp, Gwyther, Pugh.
Oldham Ath.: Dowd; Wood, Whittle, Mulvaney, Hicks, Edwards, McVitie, Jones, Garwood, Blair, Robins.

Hereford U. (1) 3 (*Hinch*, *Tyler*, *Jones*)
Walton & H. (0) 0 10,431
Hereford U.: Hughes; Radford, Naylor, McLaughlin (Redrobe), Jones, Addison, Owen, Gregory, Hinch, Tyler, Evans.
Walton & H.: Bloom; Sargent, Lambert, Donaldson, Edwards, Bassett, Woffinden, Smith, Perkins, Foskett, Morris (Wingate).

Mansfield T. (1) 1 (*Eccles*)
Scunthorpe U. (1) 1 (*Houghton*) 4511
Mansfield T.: Brown; Pate, Foster B., Longhorn, Foster C., Bird, Thompson, Roberts, Eccles, Walker, McCaffrey.
Scunthorpe U.: Williams; Lynch, Welbourne, Simpkin, Collard, Barker, Houghton, Collier, Pilling, Davidson, Keeley.

Merthyr Tydfil (0) 0
Hendon (1) 3 (*Baker*, *Phillips*, *Somers*) 3190
Merthyr Tydfil: John; Slee, Wakeham, Nurse, Rosser, Smith, Young (Ingram), Deacy, Bryant, Charles, Jones.
Hendon: Swannell; Jennings, Phillips, Deadman, Hand, Fry, Haider, Baker D., Baker J., Somers, Childs (Wilsonham).

Northampton T. (1) 1 (*Buchanan*)
Bristol R. (2) 2 (*Warboys*, *Fearnley*) 6181
Northampton T.: Starling; Tucker, Neal, Buchanan, Robertson, Gregory, Felton, Buck, Best, Clarke, Stratford.
Bristol R.: Eadie; Jacobs, Parsons, Green, Taylor, Prince, Fearnley, Stanton, Warboys, Bannister, Dobson.

Plymouth Arg. (1) 1 (*Mariner*)
Walsall (0) 0 7322
Plymouth Arg.: Furnell; Randell, Sullivan, Hore, Saxton, Hague, Welsh, Davey, Mariner, Machin, Rogers.
Walsall: Kearns; Saunders, Fry, Taylor, Bennett, Robinson, Atthey, Birch, Andrews, Shinton (Wright), Buckley.

Port Vale (0) 2 (*Harris*, *Woodward*)
Scarborough (0) 1 (*Lee*) 3521
Port Vale: Boswell; Brodie, Lacey, Summerscales, Harris, Horton, Mountford (Tartt), Woodward, McLaren, Gough, Williams.
Scarborough: Garrow; Fountain, Hewitt, Dunn, Dodds, Fagan, Donoghue, Leash, Thompson, Lee, Todd.

Southend U. (1) 2 (*Brace, Johnson T.*)
Reading (0) 0 6032

Southend U.: Bellotti; Worthington, Ford, Elliott, Townsend, Albeson, Brace, Moody, Guthrie, Coulson, Johnson T.
Reading: Death; Henderson, Butler, Bromley, Hulme, Hetzke, Cumming, Carnaby, Chappell, Wagstaff T. (Freeman), Habbin.

Watford (0) 0
AFC Bournemouth (0) 1 (*Cave*) 5844

Watford: Rankin; Butler, Williams, Keen, Lees, Craker, Bond, Morrissey, Scullion, Welbourne, Morgan (Farley).
AFC Bournemouth: Baker; Howe, Miller, Gabriel, Jones, Powell, Redknapp, Cave, Sainty, Boyer, Buttle.

Wrexham (3) 3 (*Davies* 2, *Wilkinson o.g.*)
Rotherham U. (0) 0 4144

Wrexham: Lloyd; Jones, Fogg, Evans, May, Thomas, Tinnion, Sutton, Davies, Smallman, Griffiths.
Rotherham U.: McDonagh; Wilkinson (Breckin), Leng, O'Grady, Henderson, Swift, Womble, Wigg, Gilbert, Bentley, Mullen.

Wycombe (1) 1 (*Pritchard*)
Peterborough U. (1) 3 (*Cozens* 2, *Hall*) 13,000

Wycombe: Maskell; Williams, Grant, Wood, Bullock, Reardon, Horseman, Pritchard, Evans, Holifield, Perrin.
Peterborough U.: Drewery; Bradley, Carmichael, Walker, Turner, Jones, Murray, Cozens, Hall, Hill, Robson.

SECOND ROUND REPLAYS

DEC. 18

Rochdale (3) 3 (*Taylor, Hanvey, Downes*)
Grantham (1) 5 (*Chambers* 3, *Norris, Horrobin*)
(*after extra time*) 1224

Rochdale: Poole; Smith, Bradbury, Bebbington, Marsh, Hanvey, Brogden, Taylor, Skeete, Gowans, Downes (Brennan).
Grantham: Gardiner; Bloomer, Crawford, Thompson, Harrison, Chambers, Horobin, Taylor, Nixon, Norris, Benskin.

Scunthorpe U. (0) 1 (*Warnock*)
Mansfield T. (0) 0 2679

Scunthorpe U.: Williams; Lynch, Welbourne, Simpkin, Barker, Houghton, Collier, Pilling, Warnock (Collard), Davidson, Keeley.
Mansfield T.: Brown; Pate, Foster B., Longhorn, Foster C., Bird, Thompson, Christopher (Laverick), Eccles, Walker, McCaffrey.

DEC. 19

Altrincham (0) 0
Blackburn R. (0) 2 (*Napier, Field pen.*) 5500

Altrincham: Eales; Allan, Davison, Owens, Casey, Pritchard, Heathcote, Dickinson, Yardley (Windsor), Brooke, Broadhead.
Blackburn R.: Jones; Wilkinson, Arentoft, Garbett, Waddington, Fazackerley, Napier, Bradford, Endean, Parkes, Field.

Blyth Spartans (0) 0
Grimsby T. (1) 2 (*Hubbard, Hickman*) 2500

Blyth Spartans: Varvill; Atkinson, Smith, Alder (Evans), Scott, Philipson, Jardine, Listor, Slaine, Dagless, Pink.
Grimsby T.: Wainman; Beardsley, Booth, Chatterley, Wigginton, Gray, Barton, Hickman, Hubbard, Boylen, Sharp.

Bradford C. (1) 2 (*Cooke, Brown*)
Barnsley (0) 1 (*Brown*) 4954

Bradford C.: Ritchie; Podd, Denton, Oates, Napier, Cooper, Cooke, Ham, Ingram, Johnson, Brown.
Barnsley: Stewart; Yates, Chambers, Doyle, Pettit (Mahoney), Greenwood, Butler, Lea, Manning, Millar, Brown.

THIRD ROUND

JAN. 5

Aston Villa (1) 3 (*Nicholl, Morgan* 2)
Chester (1) 1 (*James*) 16,545

Aston Villa: Cumbes; Gidman, Aitken, Rioch B., Nicholl, Ross, Graydon, Hamilton, Evans (Morgan), Brown, Little.
Chester: Millington; Mason, Edwards, Carter, Dunleavy, Matthewson, Redfern, Own (Seddon), Draper, James, Whitehead.

Birmingham C. (2) 5 (*Francis, Latchford* 2, *Hatton* 2)
Cardiff C. (0) 2 (*Impey, McCulloch*) 22,435

Birmingham C.: Sprake, Martin, Gallagher, Pendrey, Hynd, Roberts, Campbell, Francis, Latchford R., Hatton, Taylor.
Cardiff C.: Irwin; Dwyer, Bell, Phillips (Reece), Murray, Villars, Farrington, McCulloch, Impey, Vincent, Anderson.

Bolton W. (1) 3 (*Byrom* 3)
Stoke C. (0) 2 (*Ritchie, Haslegrave pen.*) 39,138

Bolton W.: Siddall; Ritson, Nicholson, Rimmer, Jones P., Waldron, Byrom, Jones G., Greaves, Whatmore, Thompson.
Stoke C.: Farmer; Dodd, Pejic, Skeels, Smith, Bloor, Robertson, Greenhoff, Ritchie, Hurst (Haslegrave), Mahoney.

Bradford C. (1) 4 (*Ham, Baker, Oates, Ingram pen.*)
Alvechurch (0) 2 (*Lawrence, Horne*) 13,062

Bradford C.: Downsborough; Fretwell, Cooper, Oates, Napier, Cooke, Baker, Ham, Ingram, Johnson, Brown.
Alvechurch: Ward; Lyne, Bayliss, Punsheon, Francis, Palmer, Clements, Lawrence, Deehan, Horne, Allner.

Bristol C. (1) 1 (*Merrick*)
Hull C. (1) 1 (*Galvin*) 8968

Bristol C.: Bond; Tainton, Drysdale, Ritchie, Collier, Merrick, Durrell (Emanuel), Griffin, Gillies, Gow, Fear.
Hull C.: Wealands; Banks, McGill, Galvin, Deere, Burnett, Lord, Holme, Pearson, Wagstaff, Greenwood.

Cambridge U. (0) 2 (*Wood* o.g., *Eades*)
Oldham Ath. (1) 2 (*Edwards, Lochhead*) 8479

Cambridge U.: Vasper; O'Donnell, Akers, Bannister, Eades, Rathbone, Ferguson, Greenhalgh, Simmons, Ross, Watson.
Oldham Ath.: Dowd; Wood, Whittle, Mulvaney, Hicks, Edwards, McVitie, Jones, Lochhead, Blair, Robins.

Carlisle U. (0) 0
Sunderland (0) 0 20,595

Carlisle U.: Ross; Winstanley, Gorman, O'Neill, Green, Tiler (Balderstone), Martin, Train, Owen, Clarke, Laidlaw.
Sunderland: Montgomery; Malone, Bolton, Horswill, Watson, Young, Kerr, Belfitt (Hegan), Halom, Porterfield, Tueart.

Chelsea (0) 0
Q.P.R. (0) 0 31,540

Chelsea: Phillips; Locke, Harris, Hollins, Droy, Webb, Garland, Britton, Baldwin, Kember, Houseman (Wilkins G.).
Q.P.R.: Parkes; Clement, Gillard, Venables, Mancini, McLintock, Thomas, Francis, Leach, Bowles, Givens.

C. Palace (0) 0
Wrexham (0) 2 (*Sutton, Smallman*) 16,119

C. Palace: Hammond; Mulligan, Jump, Jeffries (Cooke), Barry, Anderson, Taylor P., Johnson, Hill, Lindsay, Rogers.
Wrexham: Lloyd; Jones, Fogg, Evans, May, Whittle, Tinnion, Sutton, Davies, Smallman, Griffiths.

Derby Co. (0) 0
Boston U. (0) 0 25,788

Derby Co.: Boulton; Webster, Thomas, Newton, McFarland (Daniel), Todd, Powell, Gemmill, Bourne, Hector, Hinton.
Boston U.: Simpson; Lakin, Waller, Mayes, Bate, Howells, Tewley, Wright, Froggatt, Wilkinson, Conde.

Everton (2) 3 (*Harper, Hurst, Clements*)
Blackburn R. (0) 0 31,940

Everton: Lawson; Darracott, Styles, Clements, Kenyon, Hurst, Bernard (Jones), Buckley, Royle, Lyons, Harper.
Blackburn R.: Jones; Arentoft, Wood, Garbett, Martin, Fazackerley, Napier (Hutchins), Endean, O'Mara, Parkes, Field.

Fulham (1) 1 (*John Conway*)
Preston N.E. (0) 0 6937

Fulham: Mellor; Fraser, Strong, Mullery, Lacy, Dunne, John Conway, Dowie, Mitchell, Slough, Barrett.
Preston N.E.: Brown; McMahon, Snookes, Baxter, Sadler, Stiles (Bird), Morley, Burns, Holden, Treacy, Bruce.

Grantham (0) 0
Middlesbrough (1) 2 (*Mills, Armstrong*) 6500

Grantham: Gardiner; Bloomer, Crawford, Taylor, Harrison, Thompson, Horobin, Norris, Nixon, Chambers, Benskin.
Middlesbrough: Platt; Craggs, Spraggon, Souness, Boam, Maddren, Murdoch, Foggon, Mills, Hickton (Brine), Armstrong.

Grimsby T. (0) 0
Burnley (2) 2 (*Newton, Hankin*) 14,152

Grimsby T.: Wainman; Beardsley, Booth, Chatterley, Wigginton, Gray, Barton, Hickman, Lewis, Boylen, Sharp (Hubbard).
Burnley: Stevenson; Noble, Newton, Dobson, Waldron, Ingham, Nulty, Hankin, Fletcher, Collins, James.

Ipswich T. (3) 3 (*Hamilton, Beattie* 2)
Sheffield U. (2) 2 (*Salmons, Currie*) 17,943

Ipswich T.: Best; Burley, Mills, Morris, Hunter, Beattie, Hamilton, Viljoen, Johnson, Whymark, Lambert.
Sheffield U.: Connaughton; Badger, Hemsley, Flynn, Colquhoun, Speight, Woodward, Eddy, Dearden, Currie, Salmons.

Leicester C. (0) 1 (*Earle*)
Tottenham H. (0) 0 28,280

Leicester C.: Shilton; Whitworth, Rofe, Earle, Munro, Cross, Weller, Sammels, Worthington, Birchenall, Tomlin (Stringfellow).
Tottenham H.: Jennings; Evans, Dillon, Pratt, England, Beal, Gilzean, Perryman, Chivers, Peters, Neighbour.

Liverpool (1) 2 (*Keegan* 2)
Doncaster R. (2) 2 (*Kitchen, O'Callaghan*) 31,483

Liverpool: Clemence; Storton, Lindsay, Thompson, Rylands, Hughes, Keegan, Cormack, Heighway, Boersma (Hall), Callaghan.
Doncaster R.: Book; Ternent, Brookes, Irvine, Wignall, Uzelac, Murray, Elwiss, Kitchen, Woods, O'Callaghan.

Manchester U. (0) 1 (*Macari*)
Plymouth Arg. (0) 0 31,810

Manchester U.: Stepney; Young, Forsyth, Greenhoff, Holton, Buchan, Morgan, Macari, Kidd, Graham, Martin (McIlroy).
Plymouth Arg.: Furnell; Randell, Sullivan, Hore, Provan, Hague, Welsh, Davey, Mariner, Machin, Rogers (Rickard).

Millwall (0) 1 (*Wood*)
Scunthorpe U. (0) 1 (*Collier*) 7275

Millwall: King; Brown B., Jones, Donaldson, Dorney, Allder, Bolland, Clark, Wood, Saul (Smethurst), Hill.
Scunthorpe U.: Barnard; Lynch, Barker, Simpkin, Welbourne, Houghton, Collier, Pilling, Davidson, Keeley, Warnock.

Newcastle U. (1) 1 (*Howard*)
Hendon (0) 1 (*Haider*) 31,606

Newcastle U.: McFaul; Craig, Kennedy, McDermott, Howard, Clark, Gibb (Barrowclough), Smith, Macdonald, Tudor, Hibbitt.
Hendon: Swannell; Jennings, Hand, Deadman, Phillips, Haider, Baker D., Childs, Baker J., Somers, Fry.

Norwich C. (0) 0
Arsenal (1) 1 (*Kelly*) 21,500

Norwich C.: Keelan; Butler, Prophett, Stringer, Forbes, Briggs, Grapes, MacDougall, Suggett, Howard, Mellor.
Arsenal: Wilson; Rice, McNab, Storey, Blockley, Simpson, Kelly, Ball, Radford, Kennedy, Armstrong.

Nottingham F. (2) 4 (*Martin* 2, *Chapman, Lyall pen.*)
Bristol R. (1) 3 (*Prince, Dobson, Rudge*) 23,456

Nottingham F.: Barron; O'Kane, Winfield, Chapman, Gottam, Hindley (Dennehy), McKenzie, Lyall, Martin, O'Neill, Bowyer.
Bristol R.: Eadie; Jacobs, Parsons, Green, Taylor, Prince, Fearnley, Stanton, Rudge, Bannister, Dobson (Jones).

Orient (1) 2 (*Fairbrother* 2)
AFC Bournemouth (0) 1 (*Powell*) 9589

Orient: Goddard; Payne, Arber, Harris, Hoadley, Walley, Fairbrother, Boyle, Bullock, Heppolette, Downing.
AFC Bournemouth: Baker; Payne, Howe, Gabriel, Jones, Powell, Redknapp, Gibson, Sainty, Feely, Buttle.

Oxford U. (1) 2 (*Curran pen., Atkinson*)
Manchester C. (3) 5 (*Law* 2, *Summerbee* 2, *Marsh*) 13,435

Oxford U.: Burton; Lucas, Shuker, Roberts, Clarke C. (Skeen), Evanson, Clarke D., Atkinson, Cassidy, Curran, Aylott.
Manchester C.: Corrigan; Barrett, Donachie, Doyle, Booth, Towers, Summerbee, Bell, Lee, Law, Marsh.

Peterborough U. (2) 3 (*Cozens, Hill, Robson*)
Southend U. (0) 1 (*Moody*) 11,664

Peterborough U.: Drewery; Bradley, Lee, Llewellyn, Turner, Jones (Carmichael), Murray, Cozens, Hall, Hill, Robson.
Southend U.: Bellotti; Worthington, Booth, Elliott, Townsend, Dyer, Moody, Brace (Moore), Guthrie, Coulson, Johnson T.

Port Vale (0) 1 (*Harris*)
Luton T. (0) 1 (*Jimmy Ryan*) 8127

Port Vale: Boswell; Brodie (Tartt), Griffiths, Harris, Summerscales, Horton, Lacey, Woodward, Williams, Mountford, McLaren.
Luton T.: Horn, John Ryan, Thomson, Anderson, Faulkner, Garner, Jimmy Ryan, Husband, Butlin, West, Aston (Finney).

Portsmouth (1) 3 (*Davies, Went, Kellard pen.*)
Swindon T. (3) 3 (*Jenkins, Moss, Trollope*) 16,682

Portsmouth: Milkins; Roberts, Collins, Piper (Lewis), Went, Manley, Marinello, Kellard, Davies, Reynolds, Mellows.
Swindon T.: Allan; Dixon, Trollope, Munks, Burrows, Stroud, Moss, Hubbard, Eastoe, Butler, Jenkins.

Sheffield W. (0) 0
Coventry C. (0) 0 16,799

Sheffield W.: Springett; Cameron, Knighton, Shaw, Thompson, Eustace, Potts, Coyle, Sunley, Prendergast (Joicey), Craig.
Coventry C.: Glazier; Coop, Holmes, McGuire, Craven, Dugdale, Alderson, Carr, Stein, Cross, Hutchison (Cartwright).

Southampton (1) 2 (*Paine, Bennett*)
Blackpool (0) 1 (*Dyson*) 16,212

Southampton: Martin; McCarthy, Mills, Fisher, Bennett, Steele, Paine, Channon, Gilchrist, O'Neil, Stokes.
Blackpool: Burridge; Curtis, Harrison, Alcock, James, Suddaby, Burns, Suddick, Dyson, Bentley, Ainscow.

W.B.A. (2) 4 (*Brown T. 3, Johnston*)
Notts Co. (0) 0 13,022

W.B.A.: Latchford; Nisbet, Wilson, Cantello, Wile, Robertson, Johnston, Hartford, Brown T., Shaw, Glover.
Notts Co.: Brown; Brindley, Worthington, Masson, Needham, McVay, Carter, Randall (Vinter), Nixon, Probert, Mann.

West Ham U. (0) 1 (*Holland*)
Hereford U. (1) 1 (*Redrobe*) 23,087

West Ham U.: Day; McDowell, Lampard, Bonds, Taylor, Moore (Holland), McGiven, Paddon, Gould, Coker, Best.
Hereford U.: Hughes; Radford, Naylor, McLaughlin, Jones, Tavener, Redrobe (Owen), Tyler, Hinch, Evans, Rudge.

Wolverhampton W. (0) 1 (*Richards*)
Leeds U. (0) 1 (*Lorimer pen.*) 38,132

Wolverhampton W.: Parkes, Palmer, Parkin, Bailey, Jefferson, McAlle, Powell, Hibbitt, Richards, Sunderland, Wagstaffe.
Leeds U.: Harvey; Reaney, Cherry, Bremner, McQueen, Hunter, Lorimer, Jordan, Jones, Yorath (Gray F.), Madeley.

THIRD ROUND REPLAYS

JAN. 8

Coventry C. (1) 3 (*Cross, Hutchison, Coop pen.*)
Sheffield W. (0) 1 (*Sunley*) 13,709

Coventry C.: Glazier; Coop, Holmes, McGuire, Craven, Dugdale, Carr, Alderson (Cartwright), Stein, Cross, Hutchison.
Sheffield W.: Springett; Cameron, Knighton, Thompson, Eustace, Mullen, Potts, Coyle, Sunley (Prudham), Joicey, Henderson.

Doncaster R. (0) 0
Liverpool (1) 2 (*Heighway, Cormack*) 22,499

Doncaster R.: Book; Ternent, Brookes, Irvine, Uzelac, Wignall, Curran, Murray, O'Callaghan, Elwiss, Kitchen.
Liverpool: Clemence; Hall, Lindsay, Thompson, Lloyd, Hughes, Keegan, Cormack, Heighway, Waddle, Callaghan.

Hull C. (0) 0
Bristol C. (0) 1 (*Tainton*) 5340

Hull C.: Wealands; Banks, McGill, Galvin, Deere, Burnett, Holme, Lord, Hemmerman, Wagstaff, Greenwood.
Bristol C.: Cashley; Tainton, Drysdale, Sweeney, Collier, Merrick, Rodgers, Ritchie, Gillies, Gow, Woods.

Oldham Ath. (1) 3 (*Robins 2, McVitie*)
Cambridge U. (2) 3 (*Ferguson, Simmons, Watson* ***(after extra time)*** 10,250

Oldham Ath.: Dowd; Wood, Whittle, Mulvaney, Hicks, Edwards, McVitie, Jones (McNeill), Lochhead, Blair, Robins.
Cambridge U.: Vasper; O'Donnell, Akers, Lill, Eades, Bannister, Ferguson, Greenhalgh, Simmons, Ross, Watson.

Scunthorpe U. (1) 1 (*Pilling*)
Millwall (0) 0 4789

Scunthorpe U.: Barnard; Lynch, Welbourne, Simpkin, Barker, Houghton, Collier, Pilling, Warnock, Davidson, Keeley.
Millwall: King; Brown B., Jones, Donaldson, Dorney, Allder, Bolland, Clark, Wood, Smethurst, Hill.

JAN. 9

Boston U. (1) 1 (*Conde*)
Derby Co. (3) 6 (*Gemmill 3 1 pen., Bourne 2, Nish*) 12,000

Boston U.: Simpson; Lakin, Waller, Moyes, Bate, Howells, Wright, Tewley, Froggatt, Conde, Wilkinson (Tees).
Derby Co.: Boulton; Webster, Nish, Newton, Daniel, Todd, Powell, Gemmill, Bourne, Hector, Hinton (Walker).

Hendon (0) 0
Newcastle U. (1) 4 (*Macdonald, Hibbitt, McDermott pen., Tudor*) (at Watford) 15,385

Hendon: Swannell; Jennings, Hand, Deadman, Phillips, Haider, Baker D., Childs, Baker J. (Connell), Somers, Fry.
Newcastle U.: McFaul; Craig, Kennedy, McDermott, Howard, Clark, Gibb, Cassidy, Macdonald, Tudor, Hibbitt (Barrowclough).

Hereford U. (1) 2 (*Naylor pen., Jones*)
West Ham U. (1) 1 (*Best*) 17,423

Hereford U.: Hughes; Radford, Naylor, McLaughlin, Jones, Tavener, Redrobe (Owen), Tyler, Hinch, Rudge, Evans.
West Ham U.: Day; Coleman, Lampard, Bonds, Taylor, Wooler, McGiven, Paddon, Lutton, Holland, Best.

Leeds U. (0) 1 (*Jones*)
Wolverhampton W. (0) 0 42,747
Leeds U.: Stewart; Reaney, Cherry, Bremner, McQueen (Yorath), Hunter, Lorimer, Jordan, Jones, Clarke, Madeley.
Wolverhampton W.: Parkes; Palmer, Parkin, Bailey, Munro, McAlle, Powell, Sunderland, Richards, Hibbitt, Wagstaffe.

Luton T. (0) 4 (*Aston, Anderson* 2, *Jim Ryan*)
Port Vale (1) 2 (*Mountford, Woodward*) 5833
Luton T.: Horn; John Ryan, Thomson, Shanks, Faulkner, Garner, Jim Ryan, Finney, Anderson, West, Aston.
Port Vale: Boswell; Carr, Griffiths, Summerscales, Harris, Horton, McLaren, Woodward, Williams, Lacey, Mountford.

Sunderland (0) 0
Carlisle U. (0) 1 (*Martin*) 25,710
Sunderland: Montgomery; Malone, Bolton, Ashurst, Watson, Young, Kerr, Belfitt (Hegan), Halom, Porterfield, Tueart.
Carlisle U.: Ross; Carr, Gorman, O'Neill, Green, Balderstone, Martin, Train, Owen, Clarke, Laidlaw.

Swindon T. (0) 0
Portsmouth (0) 1 (*Kellard*) 10,021
Swindon T.: Allan; Dixon, Trollope, Munks, Burrows, Stroud, Moss, Hubbard, Eastoe, Butler, Jenkins.
Portsmouth: Milkins; Roberts, Collins (Hand), Lewis, Went, Manley, Marinello, Kellard, Davies, Reynolds, Mellows.

JAN. 15

Q.P.R. (0) 1 (*Bowles*)
Chelsea (0) 0 28,573
Q.P.R.: Parkes; Clement, Gillard, Venables, Mancini, McLintock, Thomas, Francis, Leach, Bowles (Hazell), Givens.
Chelsea: Phillips; Locke, Harris, Hollins, Droy, Hinton, Britton, Kember, Webb, Baldwin, Brolly.

THIRD ROUND SECOND REPLAY

JAN. 14

Cambridge U. (1) 1 (*Simmons*)
Oldham Ath. (1) 2 (*Jones, Garwood*)
(at Nottingham F.) 3563
Cambridge U.: Vasper; O'Donnell, Akers, Bannister, Lill, Eades, Ferguson, Greenhalgh, Simmons, Ross, Watson.
Oldham Ath.: Ogden; Wood, Whittle, McNeil, Hicks, Mulvaney, McVitie, Jones, Lochhead, Garland, Robins.

FOURTH ROUND

JAN. 26

Arsenal (0) 1 (*Kennedy*)
Aston Villa (1) 1 (*Morgan*) 41,682
Arsenal: Wilson; Rice, McNab, Storey, Blockley, Simpson, Armstrong, Ball, Radford, Kennedy, Kelly.
Aston Villa: Cumbes; Gidman, Aitken, Rioch, Nicholl, Ross, McMahon, Vowden, Morgan, Hamilton, Evans.

Fulham (1) 1 (*Mullery*)
Leicester C. (1) 1 (*Glover*) 26,105
Fulham: Mellor; Fraser, Strong, Mullery, Lacy, Dunne, Jimmy Conway, Slough, Busby, Lloyd, Barrett.
Leicester C.: Shilton; Whitworth, Rofe, Earle, Munro, Cross, Weller, Sammels, Worthington, Birchenall, Glover.

Hereford U. (0) 0
Bristol C. (1) 1 (*Merrick*) 17,431
Hereford U.: Hughes; Radford, Naylor (Jenkins), McLaughlin, Jones, Tavener, Redrobe, Tyler, Hinch, Evans, Rudge.
Bristol C.: Cashley; Collier, Drysdale, Sweeney, Rodgers, Merrick, Tainton, Ritchie, Cheesley, Gillies (Fear), Hunt.

Liverpool (0) 0
Carlisle U. (0) 0 47,211
Liverpool: Clemence; Smith, Lindsay, Thompson, Lloyd, Hughes, Keegan, Cormack, Toshack, Boersma, Callaghan.
Carlisle U.: Ross; Carr, Gorman, O'Neill, Green, Balderstone, Martin, Train, Owen, Clarke, Laidlaw.

Luton T. (2) 3 (*Fretwell* o.g., *Butlin, Jimmy Ryan*)
Bradford C. (0) 0 12,470
Luton T.: Horn; John Ryan, Thomson, Shanks, Faulkner, Garner, Jimmy Ryan, Finney, Anderson, West, Butlin.
Bradford C.: Downsborough; Fretwell, Cooper, Oates, Napier, Cooke, Baker, Ham, Ingram, Johnson, Brown.

Manchester U. (0) 0
Ipswich T. (1) 1 (*Beattie*) 37,177
Manchester U.: Stepney; Buchan, Forsyth, Greenhoff, Holton, James, Morgan, Young, McIlroy, Macari, Martin (Kidd).
Ipswich T.: Sivell; Burley, Mills, Morris, Hunter, Beattie, Hamilton, Viljoen, Johnson, Whymark, Lambert.

Newcastle U. (0) 1 (*McDermott*)
Scunthorpe U. (1) 1 (*Keeley*) 37,870
Newcastle U.: McFaul; Craig, Kennedy, McDermott, Howard, Clark, Barrowclough, Smith, Macdonald, Tudor, Cassidy.
Scunthorpe U.: Barnard; Collard, Lynch, Simpkin, Welbourne, Money, Houghton, Pilling, Warnock, Keeley, Davidson.

Oldham Ath. (0) 1 (*Whittle pen.*)
Burnley (2) 4 (*Dobson* 2, *Fletcher, James*) 26,000
Oldham Ath.: Ogden; Wood, Whittle, Mulvaney, Hicks, McNeill, McVitie, Jones (Garwood), Lochhead, Blair, Robins.
Burnley: Stevenson; Nulty, Newton, Dobson, Waldron, Thomson, Noble, Hankin, Fletcher, Collins, James.

Peterborough U. (0) 1 (*Cozens*)
Leeds U. (4) 4 (*Lorimer, Jordan* 2, *Yorath*) 28,000
Peterborough U.: Drewery; Bradley, Lee, Llewelyn, Turner, Jones, Murray, Cozens, Hall (Carmichael), Hill, Robson.
Leeds U.: Harvey; Reaney, Cooper, Bremner, Ellam, Hunter, Lorimer, Yorath, Jordan, Cherry, Madeley.

Q.P.R. (1) 2 (*Leach, Givens*)
Birmingham C. (0) 0 23,367
Q.P.R.: Parkes; Clement, Gillard, Venables, Mancini, McLintock, Thomas, Francis, Leach, Bowles, Givens.
Birmingham C.: Sprake; Martin, Clarke, Pendrey, Gallagher, Burns, Campbell, Francis, Latchford R., Hatton, Taylor.

Southampton (2) 3 (*Fisher, Channon, Stokes*)

Bolton W. (0) 3 (*Byrom 2, Jones G. pen.*) 20,265

Southampton: Martin; McCarthy, Mills, Fisher, Bennett, Walker, Paine, Channon, Gilchrist (O'Brien), O'Neil, Stokes.
Bolton W.: Siddall; Ritson, Dunne, Rimmer (Allardyce), Jones P., Nicholson, Byrom, Jones G., Greaves, Whatmore, Thompson.

Wrexham (1) 1 (*Smallman*)

Middlesbrough (0) 0 20,612

Wrexham: Lloyd; Jones, Fogg, Evans, May, Whittle, Tinnion, Sutton, Davies, Smallman, Griffiths.
Middlesbrough: Platt; Craggs, Spraggon, Souness, Boam, Maddren, Murdoch, Foggon, Mills, Hickton (Smith), Armstrong.

JAN. 27

Coventry C. (0) 0

Derby Co. (0) 0 40,855

Coventry C.: Glazier; Coop, Holmes, McGuire, Craven, Dugdale, Cartwright, Alderson, Cross, Carr, Hutchison.
Derby Co.: Boulton; Webster, Nish, Newton, McFarland, Todd, Powell, Gemmill, Bourne, Hector, Hinton.

Everton (0) 0

W.B.A. (0) 0 53,509

Everton: Lawson; Darracott, McLaughlin, Clements, Lyons, Hurst, Bernard, Buckley, Royle, Jones (Telfer), Harper.
W.B.A.: Latchford; Nisbet, Wilson, Cantello, Wile, Robertson, Johnston, Brown T., Shaw, Hartford, Glover.

Nottingham F. (3) 4 (*McKenzie, Bowyer 2, Lyall*)

Manchester C. (0) 1 (*Carrodus*) 41,472

Nottingham F.: Barron; O'Kane, Winfield Chapman, Cottam, Richardson, McKenzie, Lyall, Martin, Jackson, Bowyer.
Manchester C.: MacRae; Barratt, Donachie, Doyle, Booth, Towers, Summerbee, Bell, Lee, Carrodus, Marsh (Leman).

Portsmouth (0) 0

Orient (0) 0 32,838

Portsmouth: Milkins; Roberts, Collins, Piper, Went, Manley, Marinello, Kellard, Davies, Hiron, Mellows.
Orient: Goddard; Hoadley, Payne, Boyle, Linton, Walley, Fairbrother, Brisley, Bullock, Queen, Heppolette.

FOURTH ROUND REPLAYS

JAN. 29

Carlisle U. (0) 0

Liverpool (0) 2 (*Boersma, Toshack*) 21,262

Carlisle U.: Ross; Carr, Gorman, O'Neill, Green, Balderstone, Martin, Train (Tiler), Owen, Clarke, Laidlaw.

Liverpool: Clemence; Smith, Lindsay, Thompson, Lloyd, Hughes, Keegan, Hall, Boersma, Toshack, Callaghan.

Orient (1) 1 (*Fairbrother*)

Portsmouth (1) 1 (*Mellows*) (*after extra time*) 14,879

Orient: Goddard; Hoadley, Payne, Boyle, Linton, Walley, Fairbrother, Brisley (Downing), Bullock, Queen, Heppolette.
Portsmouth: Milkins; Roberts, Collins, Piper, Went, Manley, Marinello, Kellard, Davies, Hiron, Mellows.

JAN. 30

Aston Villa (1) 2 (*Morgan, Evans*)

Arsenal (0) 0 47,821

Aston Villa: Cumbes; Gidman, Aitken, Rioch B., Nicholl, Ross, McMahon, Vowden (Little), Morgan, Hamilton, Evans.
Arsenal: Wilson; Rice, McNab (Brady), Storey, Blockley, Simpson, Armstrong, Ball, Radford, Kennedy, Kelly.

Bolton W. (0) 0

Southampton (0) 2 (*Stokes 2*) (*after extra time*) 21,788

Bolton W.: Siddall; Ritson, Dunne, Rimmer (Phillips), Jones P., Nicholson, Byrom, Jones G., Greaves, Whatmore, Thompson.
Southampton: Martin; McCarthy, Mills, Fisher, Bennett, Walker, Paine, Channon, Stokes, Byrne, O'Brien.

Derby Co. (0) 0

Coventry C. (0) 1 (*Cross*) (*after extra time*) 31,907

Derby Co.: Boulton; Webster, Nish, Newton, McFarland, Todd, Powell (Davies), Gemmill, Bourne, Hector, Hinton.
Coventry C.: Glazier; Coop, Holmes, Mortimer, Craven, Dugdale, Cartwright, Alderson, Cross, Cattlin, Hutchison.

Leicester C. (0) 2 (*Glover, Worthington*)

Fulham (0) 1 (*Barrett*) (*after extra time*) 37,130

Leicester C.: Shilton; Whitworth, Rofe, Earle, Munro, Cross, Weller, Sammels, Worthington, Birchenall, Glover.
Fulham: Mellor; Fraser (Dowie), Strong, Mullery, Lacy, Dunne, Jimmy Conway, Slough, Busby, Lloyd, Barrett.

Scunthorpe (0) 0

Newcastle U. (1) 3 (*Barrowclough, Macdonald 2*) 19,028

Scunthorpe U.: Barnard; Lynch, Welbourne, Simpkin, Collard, Houghton, Collier, Pilling, Warnock (Money), Davidson, Keeley.
Newcastle U.: McFaul; Craig, Clark, McDermott, Howard, Moncur, Barrowclough, Smith (Gibb), Macdonald, Tudor, Cassidy.

W.B.A. (1) 1 (*Brown, T.*)

Everton (0) 0 27,635

W.B.A.: Latchford; Nisbet, Wilson, Cantello, Wile, Robertson, Johnston, Brown T., Shaw, Hartford, Glover.
Everton: Lawson; Darracott, Styles, Kendall, Lyons, Hurst, Bernard, Buckley, Royle, Jones, Telfer.

FOURTH ROUND SECOND REPLAY

FEB. 5

Portsmouth (1) 2 (*Kellard, Davies*)

Orient (0) 0 (at Selhurst Park) 19,595

Portsmouth: Milkins; Roberts, Collins, Piper, Went, Manley, Marinello, Kellard, Davies, Hiron, Mellows.
Orient: Jackson; Hoadley, Payne, Boyle, Harris, Walley, Fairbrother, Brisley, Bullock (Downing), Queen, Heppolette.

FIFTH ROUND

FEB. 16

Bristol C. (0) 1 (*Fear*)

Leeds U. (1) 1 (*Bremner*) 37,000

Bristol C.: Cashley; Sweeney, Drysdale, Gow, Collier, Merrick, Tainton, Ritchie, Fear, Gillies, Hunt.

Leeds U.: Harvey; Yorath, Cherry, Bremner, McQueen, Hunter, Lorimer, Jordan, Jones, Giles (Clarke), Madeley.

Burnley (1) 1 (*Fletcher*)
Aston Villa (0) 0 29,301

Burnley: Stevenson; Noble, Newton, Dobson, Waldron, Thomson, Nulty, Hankin, Fletcher, Collins (Ingham), James.
Aston Villa: Cumbes; Gidman, Aitken, Rioch, Nicholl, Ross, Graydon, McMahon, Morgan, Hamilton, Evans.

Coventry C. (0) 0
Q.P.R. (0) 0 30,081

Coventry C.: Glazier; Smith, Holmes, Mortimer, Craven, Dugdale, Cartwright, Alderson, Cross, Carr, Hutchison.
Q.P.R.: Parkes; Hazell, Gillard, Venables, Mancini, McLintock, Thomas, Francis, Leach, Bowles, Givens.

Liverpool (1) 2 (*Hall, Keegan*)
Ipswich T. (0) 0 45,340

Liverpool: Clemence; Smith, Lindsay, Thompson, Cormack, Hughes, Keegan, Hall, Boersma, Waddle, Callaghan.
Ipswich T.: Sivell; Burley, Mills, Morris, Hunter, Beattie, Hamilton, Talbot, Johnson, Whymark, Lambert (Viljoen).

Southampton (0) 0
Wrexham (0) 1 (*Smallman*) 24,797

Southampton: Martin; McCarthy, Mills, Fisher, Bennett, Steele, Paine, Channon, Gilchrist, Byrne (O'Brien), Stokes.
Wrexham: Lloyd; Jones, Fogg, Evans, May, Whittle, Tinnion, Sutton, Davies, Smallman, Griffiths.

Luton T. (0) 0
Leicester C. (1) 4 (*Earle 2, Worthington, Weller*) 25,712

Luton T.: Horn; John Ryan, Thomson, Anderson, Faulkner, Garner, Jimmy Ryan, Husband, Fern (Aston), West, Butlin.
Leicester C.: Shilton; Whitworth, Rofe, Earle, Munro, Cross, Weller, Sammels, Worthington, Birchenall, Glover.

W.B.A. (0) 0
Newcastle U. (1) 3 (*Macdonald, Barrowclough, Tudor*) 40,000

W.B.A.: Latchford; Nisbet, Wilson, Cantello (Merrick), Wile, Robertson, Johnston, Hartford, Brown T., Shaw, Glover.
Newcastle U.: McFaul; Craig, Clark, McDermott, Howard, Moncur, Barrowclough, Cassidy, Macdonald, Tudor, Hibbitt (Smith).

FEB. 17

Nottingham F. (0) 1 (*McKenzie pen.*)
Portsmouth (0) 0 38,589

Nottingham F.: Barron; O'Kane, Winfield, Chapman, Cottam (Serella), Richardson, McKenzie, O'Neill, Martin, Jackson, Bowyer.
Portsmouth: Milkins; Roberts, Wilson, Piper, Went, Hand, Marinello (Lewis), Kellard, Davies, Hiron, Mellows.

FIFTH ROUND REPLAYS

FEB. 19

Leeds U. (0) 0
Bristol C. (0) 1 (*Gillies*) 47,182

Leeds U.: Harvey; Cherry, Cooper, Bremner, Ellam, Hunter, Lorimer, Clarke, Jones, Giles (Jordan), Madeley.
Bristol C.: Cashley; Sweeney, Drysdale, Gow, Collier, Merrick, Tainton, Ritchie (Rodgers), Fear, Gillies, Hunt.

Q.P.R. (1) 3 (*Givens, Thomas, Bowles*)
Coventry C. (1) 2 (*Cross 2*) 28,010

Q.P.R.: Parkes; Hazell, Gillard, Venables, Mancini, McLintock, Thomas, Francis, Leach, Bowles, Givens.
Coventry C.: Glazier; Smith, Holmes, Mortimer, Craven, Dugdale, Cartwright, Alderson, Cross, Carr, Hutchison.

SIXTH ROUND

MAR. 9

Bristol C. (0) 0
Liverpool (0) 1 (*Toshack*) 37,671

Bristol C.: Cashley; Sweeney, Drysdale, Gow, Rodgers, Collier, Tainton, Ritchie, Fear, Gillies, Hunt (Emanual).
Liverpool: Clemence; Smith, Lindsay, Thompson, Cormack, Hughes, Keegan, Hall, Heighway (Boersma), Toshack, Callaghan.

Burnley (0) 1 (*Casper*)
Wrexham (0) 0 35,500

Burnley: Stevenson; Ingham, Newton, Dobson, Waldron, Thomson, Nulty, Casper, Fletcher, Collins, James.
Wrexham: Lloyd; Jones, Fogg, Evans, May, Whittle, Tinnion (Thomas), Sutton, Davies, Smallman, Griffiths.

Newcastle (1) 4 (*Craig, McDermott pen., Tudor, Moncur*).
Nottingham F. (2) 3 (*Bowyer, O'Kane, Lyall*) 54,000

Newcastle U.: McFaul; Craig (Kennedy), Clark, McDermott, Howard, Moncur, Barrowclough, Smith, Macdonald, Tudor, Hibbitt.
Nottingham F.: Barron: O'Kane, Winfield, Chapman, Serella, Robertson, Lyall, McKenzie, Martin, O'Neall, Bowyer.
(Match annulled due to crowd misbehaviour).

Q.P.R. (0) 0
Leicester C. (0) 2 (*Waters 2*) 34,078

Q.P.R.: Parkes; Clement, Gillard, Venables, Mancini, McLintock, Thomas, Francis, Leach, Bowles, Givens.
Leicester C.: Shilton; Whitworth, Rofe, Earle, Munro, Cross, Weller, Sammels, Worthington, Waters, Glover.

SIXTH ROUND REPLAY

MAR. 18

Nottingham F. (0) 0
Newcastle U. (0) 0 (*at Goodison Park*) 40,685
Nottingham F.: Barron; O'Kane, Winfield, Chapman, Serella, Richardson, McKenzie, Lyall, Martin, Robertson, Bowyer.
Newcastle U.: McFaul; Clark, Kennedy, McDermott, Howard, Moncur, Barrowclough, Smith, Macdonald, Tudor, Hibbitt.

SIXTH ROUND SECOND REPLAY

MAR. 21

Newcastle U. (1) 1 (*Macdonald*)
Nottingham F. (0) 0 (*at Goodison Park*) 31,373

Newcastle U.: McFaul; Craig, Kennedy, McDermott, Clark, Moncur, Cassidy, Smith, Macdonald, Tudor, Hibbitt.

Nottingham F.: Barron; O'Kane, Winfield, Chapman, Serella, Richardson, McKenzie, Lyall, Martin, O'Neill, Bowyer.

SEMI-FINALS

MAR. 30

Burnley (0) 0 **at Hillsborough**
Newcastle U. (0) 2 (*Macdonald* 2) 55,000

Burnley: Stevenson; Noble, Dobson, Waldron, Thomson, Nulty, Casper, Fletcher, Collins, James.
Newcastle U.: McFaul; Craig, Clark, McDermott, Howard, Moncur, Cassidy, Smith, Macdonald, Tudor, Hibbitt (Kennedy).

Leicester C. (0) 0 **at Old Trafford**
Liverpool (0) 0 60,000

Leicester C.: Shilton; Whitworth, Rofe, Earle, Munro, Cross, Weller, Sammels, Worthington, Waters, Glover.
Liverpool: Clemence; Smith, Lindsay, Thompson, Cormack, Hughes, Keegan, Hall, Heighway, Toshack, Callaghan.

SEMI-FINAL REPLAY

APR. 3

Leicester C. (0) 1 (*Glover*) **at Villa Park**
Liverpool (0) 3 (*Hall, Keegan, Toshack*) 55,619

Leicester C.: Shilton; Whitworth, Rofe, Earle, Munro, Cross, Weller, Sammels, Worthington, Stringfellow, Glover.
Liverpool: Clemence; Smith, Lindsay, Thompson, Cormack, Hughes, Keegan, Hall, Heighway, Toshack, Callaghan.

FINAL

MAY 4

Liverpool (0) 3 (*Keegan* 2, *Heighway*) **at Wembley**
Newcastle U. (0) 0 100,000

Liverpool: Clemence; Smith, Lindsay, Thompson, Cormack, Hughes, Keegan, Hall, Heighway, Toshack, Callaghan.
Newcastle U.: McFaul; Clark, Kennedy, McDermott, Howard, Moncur, Smith (Gibb), Cassidy, Macdonald, Tudor, Hibbitt.

THIRD PLACE PLAY-OFF

MAY 9

Leicester C. (0) 0
Burnley (1) 1 (*Hankin*) 4432

Leicester C.: Wallington; Woollett, Rofe, Earle, Munro, Cross, Tomlin, Sammels, Stringfellow, Kilkelly, Glover (Lee).
Burnley: Finn; Newton, Brennan, Ingham, Thomson, Rodaway, Nulty, Hankin, Noble, Flavell, Flynn.

FA CUP 1972–73 THIRD PLACE PLAY-OFF

AUG. 18 1973
Arsenal (0) 1 (*Hornsby*)
Wolverhampton W. (2) 3 (*McCalliog, Dougan* 2) 21,038

Arsenal: Wilson; Batson, McNab, Price, Blockley, Simpson, Chambers, Ball, Radford, Kennedy, Hornsby.
Wolverhampton W.: Parkes; Palmer, Parkin, Hegan, Jefferson, Taylor, McCalliog, Sunderland, Richards, Dougan, (Hibbitt), Wagstaffe.

F.A. CUP FINAL 1872–1974

Some goalscorers in the early years are not available
R:–Replay. *a.e.t.* After extra time

1871–72 **THE WANDERERS** R. de C. Welch, C. W. Alcock, M. P. Betts, A. G. Bonsor, E. E. Bowen,
W. P. Crake, T. C. Hooman, E. Lubbock, A. C. Thompson, R. W. S. Vidal, C. H. R. Wollaston.
(In alphabetical order.)
1–0 **ROYAL ENGINEERS** Capt. Marindin, Capt. Merriman, Lieut. Addison, Lieut. Creswell,
Lieut. Mitchell, Lieut. Renny-Tailyour, Lieut. Rich, Lieut. Goodwyn, Lieut. Muirhead, Lieut.
Cotter, Lieut. Bogle. *Scorer:* Wanderers—'A. H. Chequer' (M. P. Betts).

1872–73 **THE WANDERERS** E. E. Bowen; C. M. Thompson, R. de C. Welch; Hon. A. F. Kinnaird,
L. S. Howell, C. H. R. Wollaston; J. R. Sturgiss, Rev. H. H. Stewart, W. S. Kenyon-Slaney,
R. K. Kingsford, A. G. Bonsor.
2–0 **OXFORD UNIVERSITY** A. Kirke-Smith. A. J. Leach, C. C. Mackarness, F. H. Birley, C. J.
Longman, F. B. Chappell-Maddison, H. B. Dixon, W. B. Paton, R. W. S. Vidal, W. E. Sumner,
C. J. Ottaway. *Scorers:* Wanderers—C. H. R. Wollaston, A. F. Kinnaird.

1873–74 **OXFORD UNIVERSITY** C. E. B. Neapean; C. C. Mackarness; F. H. Birley, F. T. Green;
R. W. S. Vidal, C. J. Ottaway, R. H. Benson, F. J. Patton, W. S. Rawson, F. B. Chappell-
Maddison, Rev. A. H. Johnson. *Scorers:* Mackarness, Patton.
2–0 **ROYAL ENGINEERS** Capt. Merriman, Major Marindin, Lieut. G. W. Addison, Lieut. G. C.
Onslow, Lieut. H. G. Oliver, Lieut. T. Digby, Lieut. H. W. Renny-Tailyour, Lieut. H. E. Rawson,
Lieut. J. E. Blackman, Lieut. A. K. Wood, Lieut. P. G. von Donop.

1874–75 **ROYAL ENGINEERS** Capt. Merriman, Lieut. G. H. Sim; Lieut. G. Onslow, Lieut. R. M.
Ruck; Lieut. P. G. von Donop, Lieut. C. K. Wood, Lieut. H. E. Rawson, Lieut. R. H. Stafford,
Capt. H. W. Renny-Tailyour, Lieut. Mein, Lieut. C. Wingfield Stratford.
1–1 **OLD ETONIANS** Capt. E. H. Drummond-Moray, M. Farrer, E. Lubbock, F. H. Wilson,
Hon. A. F. Kinnaird, J. H. Stronge, F. J. Patton, C. E. Farmer, A. G. Bonsor, A. Lubbock, T.
*R:*2–0 Hamond, (C. J. Ottaway, W. S. Kenyon-Slaney, R. H. Benson and A. G. Thompson took part
in the first match in place of A. Lubbock, T. Hammond, M. Farrer, and Capt. E. H. Drummond-
Moray.)

1875–76 **THE WANDERERS** W. D. O. Greig, A. Stratford, W. Lindsay; F. B. C. Maddison, F. H.
Birley; C. H. R. Wollaston, H. Heron, F. Heron, J. H. Edwards, J. Kenrick, T. Hughes.
0–0 **OLD ETONIANS** Q. Hogg, E. Lubbock, Hon. E. Lyttleton, M. G. Faner, Hon. A. F. Kinnaird,
J. H. Stronge, W. S. Kenyon-Slaney, Hon. A. Lyttleton, J. R. Sturgis, A. G. Bonsor, H. P.
*R:*3–0 Allene. (C. Meysey, A. C. Thompson and J. E. C. Welldon took part in the first match in place
of J. H. Stronge, M. G. Faner, and E. Lubbock.) *Scorers:* Wollaston, Hughes (2)

1876–77 **THE WANDERERS** F. H. Bitley, C. A. Denton, F. T. Green, H. Heron, T. Hughes, J. Kenrick.
Hon. A. F. Kinnaird, W. Lindsay, A. Stratford, H. Wace, C. H. R. Wollaston. (In alphabetical
2–0 order.)
a.e.t. **OXFORD UNIVERSITY** E. H. Allington, J. Bain, O. R. Dunnell, J. H. Savory, A. H. Tod,
E. W. Waddington, P. H. Fernandez, A. F. Hills, H. S. Otter, E. H. Parry, W. S. Rawson.

1877–78 **THE WANDERERS** J. Kirkpatrick; A. Stratford, W. Lindsay; Hon. A. F. Kinnaird, F. T.
Green; C. H. R. Wollaston, H. Heron, J. G. Wylie, H. Wace, C. A. Denton, J. Kenrick.
3–1 **ROYAL ENGINEERS** L. B. Friend, J. H. Cowan, W. J. Morris, C. B. Mayne, F. C. Heath,
C. E. Haynes, M. Lindsay, R. B. Hedley, F. G. Bond, H. H. Barnet, O. E. Ruck.

1878–79 **OLD ETONIANS** J. P. Hawtrey; E. Christian, L. Bury; Hon. A. F. Kinnaird, E. Lubbock;
C. J. Clerke, N. Pares, H. C. Goodhart, H. Whitfield, J. B. T. Chevallier, H. Beaufoy.
1–0 **CLAPHAM ROVERS** R. H. Birkett, R. A. Ogilvie, E. Field, N. C. Bailey, J. F. M. Prinsep,
F. L. Rawson, A. J. Stanley, S. W. Scott, H. S. Bevington, E. F. Growse, C. Keith-Falconer.

1879–80 **CLAPHAM ROVERS** R. H. Birkett; R. A. Ogilvie, E. Field; A. Weston, N. C. Bailey;
H. Brougham, A. J. Stanley, F. Barry, F. J. Sparks, C. A. Lloyd-Jones, E. A. Ram.
OXFORD UNIVERSITY P. C. Parr, C. W. Wilson, C. J. S. King, F. A. H. Phillips, B. Rogers,
1–0 R. T. Heygate, G. B. Childs, J. Eyre, F. D. Crowdy, E. H. Hill, J. B. Lubbock. *Scorer:* Clapham
Rovers—Lloyd-Jones.

1880–81 **OLD CARTHUSIANS** L. F. Gillett; W. H. Norris, E. G. Colvin; J. F. M. Prinsep, A. J.
Vintcent; W. E. Hansell, L. M. Richards, W. R. Page, E. G. Wynyard, E. H. Parry, A. H. Todd.
OLD ETONIANS J. F. P. Rawlinson, C. W. Foley, C. H. French, Hon. A. F. Kinnaird,
3–0 R. B. Farrer, J. B. T. Chevallier, W. J. Andserson, H. C. Goodhart, R. H. Macaulay, H. Whitfield,
P. C. Novelli.

1881–82 **OLD ETONIANS** J. F. P. Rawlinson; T. H. French, P. J. de Paravicini; Hon. A. F. Kinnaird,
C. W. Foley; P. C. Novelli, A. T. R. Dunn, R. H. Macaulay, H. C. Goodhart, W. J. Anderson,
J. B. T. Chevallier.
1–0 **BLACKBURN ROVERS** R. Howarth, H. McIntyre, F. Suter, H. Sharples, F. W. Hargreaves,
J. Duckworth, J. Douglas, T. Strachan, J. Brown, G. Avery, J. Hargreaves. *Scorer:* Old Etonians
—Anderson.

1882–83 BLACKBURN OLYMPIC T. Hacking; J. T. Ward, S. A. Warburton; T. Gibson, W. Astley,
J. Hunter; T. Dewhurst, A. Matthews, G. Wilson, J. Costley, J. Yates.
OLD ETONIANS J. F. P. Rawlinson, T. H. French, P. J. de Paravicini, Hon. A. F. Kinnaird,
2–1 C. W. Foley, J. B. T. Chevallier, W. J. Anderson, R. H. Macaulay, H. C. Goodhart, A. T. B,
a.e.t. Dunn, H. W. Bainbridge. *Scorers:* Blackburn Olympic—Costley, Matthews. Old Etonians—
Goodhart.

1883–84 BLACKBURN ROVERS H. J. Arthur; J. Beverley, F. Suter; H. M'Intyre, J. Hargreaves.
J. H. Forrest; J. M. Lofthouse, J. Douglas, J. Sowerbutts, J. Inglis, J. Brown.
QUEEN'S PARK G. Gillespie; W. Arnott, J. MacDonald; C. Campbell, J. J. Gow, W.
2–1 Anderson; W. W. Watt, Dr. Smith, W. Harrower, D. S. Allan, R. M. Christie. *Scorers:* Blackburn Rovers—J. Brown, J. H. Forrest. Queen's Park—Christie.

1884–85 BLACKBURN ROVERS H. J. Arthur; R. G. Turner, F. Suter; H. M'Intyre, G. Haworth,
J. H. Forrest; J. M. Lofthouse, J. Douglas, J. Brown, H. E. Fecitt, J. Sowerbutts.
QUEEN'S PARK G. Gillespie; W. Arnott, W. Macleod; C. Campbell, J. MacDonald, A.
2–0 Hamilton; W. Anderson, W. Sellar, W. Gray, N. McWhannel, D. S. Allan. *Scorers:* Blackburn
Rovers—Forrest, Brown.

1885–86 BLACKBURN ROVERS H. J. Arthur; Turner, Suter; Douglas, Forrest, M'Intyre; Walton,
Strachan, Brown, Fecitt, J. Sowerbutts. (Heyes played in the first match at the Oval, but Walton
0–0 took his place in the re-play.)
*R:*2–0 WEST BROMWICH ALBION Roberts; H. Green, H. Bell; Horton, Perry, Timmins;
Woodhall, T. Green, Bayliss, Loach, G. Bell. *Scorers:* Blackburn Rovers—Sowerbutts, Brown.

1886–87 ASTON VILLA Warner; Coulton, Simmonds; Yates, Dawson, Burton; Davis, Brown,
Hunter, Vaughton, Hodgetts.
2–0 WEST BROMWICH ALBION Roberts; H. Green, Aldridge; Horton, Perry, Timmins;
Woodhall, T. Green, Bayliss, Paddock, Pearson. *Scorers:* Aston Villa—Hodgetts, Hunter.

1887–88 WEST BROMWICH ALBION Roberts; Aldridge, Green; Horton, Perry, Timmins; Bassett,
Woodhall, Bayliss, Wilson, Pearson.
PRESTON NORTH END Dr. R. H. Mills-Roberts; Howarth, N. J. Ross; Holmes, Russell,
2–1 Graham; Gordon, J. Ross, J. Goodall, F. Dewhurst, Drummond. *Scorers:* West Bromwich
Albion—Bayliss, Woodall, Preston North-End—Goodall.

1888–89 PRESTON NORTH END Dr. R. H. Mills-Roberts; Howarth, Holmes; Drummond, Russell,
Graham; Gordon, Ross, J. Goodall, F. Dewhurst, Thompson.
WOLVERHAMPTON WANDERERS Baynton; Baugh, Mason; Fletcher, Allen, Lowder;
3–0 Hunter, Wykes, Broodie, Wood, Knight. *Scorers:* Preston North-End—Dewhurst, Ross,
Thompson.

1889–90 BLACKBURN ROVERS J. K. Horne; Southworth (Jas.), Forbes; Barton, Dewar, Forrest'
Lofthouse, Campbell, Southworth (John), Walton, Townley.
SHEFFIELD WEDNESDAY Smith (J.); Brayshaw, H. Morley; Dungworth, Betts, Waller;
6–1 Ingram, Woodhouse, Bennett, Mumford, Cawley. *Scorers:* Blackburn Rovers—Dewar,
Southworth (John), Lofthouse, Townley 3, Sheffield Wednesday—Bennett.

1890–91 BLACKBURN ROVERS Penninton; Brandon, J. Forbes; Barton, Dewar, Forrest; Lofthouse,
Walton, Southworth (John), Hall, Townley.
NOTTS. COUNTY Thraves; Ferguson, Hendry; H. Osborne, Calderhead, Shelton; A.
3–1 McGregor, McInnes, Oswald, Locker, H. B. Daft. *Scorers:* Blackburn Rovers—Dewar,
Southworth, Townley. Notts. County—Oswald.

1891–92 WEST BROMWICH ALBION Reader; Nicholson, M'Culloch; Reynolds, Perry, Groves;
Bassett, M'Leod, Nicholls, Pearson, Geddes.
3–0 ASTON VILLA Warner; Evans, Cox; Devey (H.), Cowan, Baird; Athersmith, Devey (J.),
Dickson, Campbell, Hodgetts. *Scorers:* West Bromwich Albion—Geddes, Nicholls, Reynolds.

1892–93 WOLVERHAMPTON WANDERERS Rose; Baugh, Swift; Malpass, Allen, Kinsey; R.
Topham, Wykes, Butcher, Wood, Grffin.
1–0 EVERTON Williams; Howarth, Kelso; Stewart, Holt, Boyle; Latta, Gordon, Maxwell,
Chadwick, Milward. *Scorers:* Wolverhampton Wanderers—Allen.

1893–94 NOTTS. COUNTY Toone; Harper, Hendry; Bramley, Calderhead, A. Shelton; Watson,
Donnelly, Logan, Bruce, H. B. Daft.
BOLTON WANDERERS Sutcliffe; Somerville, Jones; Gardiner, Paton, Hughes; Dickinson,
4–1 Wilson, Tannahill, Bentley, Cassidy. *Scorers:* Notts. County—Watson, Logan (3), Bolton
Wanders—Cassidy.

1894–95 ASTON VILLA Wilkes; Spencer, Welford; Reynolds, Cowan (Jas.), Russell; Athersmith;
Chatt, Devey (J.), Hodgetts, Smith (S.).
1–0 WEST BROMWICH ALBION Reader; Williams, Horton; Taggart, Higgins, T. Perry;
Bassett, McLeod, Richards, Hutchinson, Banks. *Scorer:* Aston Villa—Chatt.

1895–96 SHEFFIELD WEDNESDAY Massey; Earp, Langley; H. Brandon, Crawshaw, Petrie; Brash
Brady, L. Bell, Davis, Spiksley.
WOLVERHAMPTON WANDERERS Tennant; Baugh, Dunn; Owen, Malpass, Griffiths;
2–1 Tonks, Henderson, Beats, Wood, Black. *Scorers:* Sheffield Wednesday—Spiksley 2. Wolverhampton Wanderers—Black.

1896–97 **ASTON VILLA** Whitehouse; Spencer, Evans; Reynolds, Cowan (Jas.), Crabtree;
Athersmith, Devey (J.), Campbell, Wheldon, Cowan (John).
3–2 **EVERTON** Menham; Meecham, Storrier; Boyle, Holt, Stewart; Taylor, Bell, Hartley,
Chadwick, Milward. *Scorers:* Aston Villa—Campbell, Wheldon, Crabtree, Everton—Bell, Boyle.

1897–98 **NOTTINGHAM FOREST** Allsop; Richie, Scott; Forman (Frank), McPherson, Wragg;
McInnes, Richards, Benbow, Capes, Spouncer.
DERBY COUNTY Fryer; Methven, Leiper; Cox, Goodall (A.), Turner; Goodall (J.), Bloomer,
3–1 Boag, Stevenson, McQueen. *Scorers:* Nottingham Forest—Capes 2, McPherson. Derby County
—Bloomer.

1898–99 **SHEFFIELD UNITED** Foulke; Thickett, Boyle; Johnson, Morren, Needham; Bennett, Beers,
Hedley, Almond, Priest.
DERBY COUNTY Fryer; Methven, Staley; Cox, Paterson, May; Arkesden, Bloomer, Boag,
4–1 McDonald, Allen. *Scorers:* Sheffield United—Bennett, Beers, Almond, Priest. Derby County—
Boag.

1899–1900 **BURY** Thompson; Darrock, Davidson; Pray, Leeming, Ross; Richards, Wood, McLuckie,
Sagar, Plant.
4–0 **SOUTHAMPTON** Robinson; Meehan, Durber; Meston, Chadwick, Petrie; Turner, Yates,
Farrell, Wood, Milward. *Scorers:* Buty—McLuckie 2, Wood, Plant.

1900–01 **TOTTENHAM HOTSPUR** Clawley; Erentz, Tait; Norris, Hughes, Jones; Smith, Cameron,
Brown, Copeland, Kirwan.
SHEFFIELD UNITED Foulke; Thickett, Boyle; Johnson, Morren, Needham; Bennett, Field,
2–2 Hedley, Priest, Lipsham. *Scorers:* (first match) Tottenham Hotspur—Brown 2. Sheffield United—
***R*:3–1** Bennett, Priest. *Scorers:* (second match) Tottenham Hotspur—Cameron, Smith, Brown, Sheffield
United—Priest.

1901–02 **SHEFFIELD UNITED** Foulke; Thickett, Boyle; Needham, Wilkinson, Johnson; Barnes,
Common, Hedley, Priest, Lipsham. (Bennett was injured in the first match and Barnes took his
place in the replay).
1–1 **SOUTHAMPTON** Robinson; C. B. Fry, Molyneux; Meston, Bowman, Lee; A. Turner, Wood,
***R*:2–1** Brown, Chadwick, J. Turner. *Scorers:* (first match) Sheffield United—Common Southampton—
Wood. *Scorers:* (second match) Sheffield United—Hedley, Barnes. Southampton—Brown.

1902–03 **BURY** Monteith; Lindsey, McEwen; Johnson, Thorpe, Ross: Richards, Wood, Sagar, Leeming,
Plant.
6–0 **DERBY COUNTY** Fryer; Methven, Morris; Warren, Goodall (A.), May; Warrington, York,
Boag, Richards, Davis. *Scorers:* Bury—Ross, Sagar, Leeming 2, Wood, Plant.

1903–04 **MANCHESTER CITY** Hillman; McMahon, Burgess; Frost, Hynds, S. B. Ashworth; Meredith,
Livingstone, Gillespie, Turnbull (A.), Booth.
1–0 **BOLTON WANDERERS** D. Davies; Brown, Struthers; Clifford, Greenhaigh, Freebairn;
Stokes, Marsh, Yenson, White, Taylor. *Scorer:* Manchester City—Meredith.

1904–05 **ASTON VILLA** George; Spencer, Miles; Pearson, Leake, Windmill; Brawn, Garratty,
Hampton, Bache, Hall.
2–0 **NEWCASTLE UNITED** Lawrence; McCombie, Carr; Gardner, Aitken, McWilliam;
Rutherford, Howie, Appleyard, Veitch, Gosnell. *Scorer:* Aston Villa—Hampton 2.

1905–06 **EVERTON** Scott; Balmer (W.), Crelly; Makepeace, Taylor, Abbott; Sharp, Bolton, Young,
Settle, H. P. Hardman.
1–0 **NEWCASTLE UNITED** Lawrence; McCombie, Carr; Gardner, Aitken, McWilliam;
Rutherford, Howie, Veitch, Orr, Gosnell. *Scorer:* Everton—Young.

1906–07 **SHEFFIELD WEDNESDAY** Lyall; Layton, Burton; Brittleton, Crawshaw, Bartlett;
Chapman, Bradshaw, Wilson, Stewart, Simpson.
EVERTON Scott; Balmer (W.), Balmer (R.); Makepeace, Taylor, Abbott; Sharp, Bolton,
2–1 Young, Settle, H. P. Hardman. *Scorers:* Sheffield Wednesday—Stewart, Simpson. Everton—
Sharp.

1907–08 **WOLVERHAMPTON WANDERERS** Lunn; Jones, Collins; K. R. G. Hunt, Wooldridge,
Bishop; Harrison, Shelton, Hedley, Radford, Pedley.
NEWCASTLE UNITED Lawrence; McCracken, Pudan; Gardner, Veitch, McWilliam;
3–1 Rutherford, Howie, Appleyard, Speedie, Wilson. *Scorers:* Wolverhampton Wanderers—Rev.
K. R. G. Hunt, Hedley, Harrison, Newcastle United—Howie.

1908–09 **MANCHESTER UNITED** Moger; Stacey, Hayes; Duckworth, Roberts, Bell; Meredith,
Halse, Turnbull (J.), Turnbull (A.), Wall.
1–0 **BRISTOL CITY** Clay; Annan, Cottle; Hanlin, Wedlock, Spear; Staniforth, Hardy, Gilligan,
Burton, Hilton. *Scorer:* Manchester United—Turnbull (A.).

1909–10 **NEWCASTLE UNITED** Lawrence; McCracken, Carr; Veitch, Low, McWilliam; Rutherford,
Howie, Shepherd, Higgins, Wilson. (Whitson was injured in first match and Carr took his place
in the re-play).
1–1 **BARNSLEY** Mearns; Downs, Ness; Glendinning, Boyle, Utley; Bartrop, Gadsby, Lillycrop,
***R*:2–0** Tuffnell, Forman. *Scorers:* (first match) Newcastle United—Rutherford. Barnsley—Tuffnell.
Scorer: (second match) Newcastle United—Shepherd 2 (1 penalty).

1910–11 **BRADFORD CITY** Mellors; Campbell, Taylor; Robinson, Torrance, McDonald; Logan,
Spiers, O'Rourke, Devine, Thompson. (Gildea played centre-half in the first match).
0–0 **NEWCASTLE UNITED** Lawrence; McCracken, Whitson; Veitch, Low, Willis; Rutherford,
*R:*1–0 Jobey, Stewart, Higgins, Wilson. *Scorer:* Bradford City—Spiers.

1911–12 **BARNSLEY** Cooper; Downs, Taylor; Glendinning, Bratley, Utley; Bartrop, Tuffnell, Lillycrop,
0–0 Travers, Moore.
*R:*2–0 **WEST BROMWICH ALBION** Pearson; Cook, Pennington; Baddeley, Buck, McNeal;
a.e.t. Jephcott, Wright, Pailor, Bowser, Shearman *Scorer:* Barnsley—Tuffnell.

1912–13 **ASTON VILLA** Hardy; Lyons, Weston; Barber, Harrop, Leach; Wallace, Halse, Hampton,
Stephenson (C.), Bache.
1–0 **SUNDERLAND** Butler; Gladwin, Ness; Cuggy, Thompson, Low; Mordue, Buchan,
Richardson, Holley, Martin. *Scorer:* Aston Villa—Barber.

1913–14 **BURNLEY** Sewell; Bamford, Taylor; Halley, Boyle, Watson; Nesbit, Lindley, Freeman,
Hodgson, Mosscrop.
1–0 **LIVERPOOL** Campbell; Longworth, Pursell; Fairfoul, Ferguson, McKinlay; Sheldon,
Metcalf, Miller, Lacey, Nicholl. *Scorer:* Burnley—Freeman.

1914–15 **SHEFFIELD UNITED** Gough; Cook, English; Sturgess, Brelsford, Utley; Simmons,
Fazackerley, Kitchen, Masterman, Evans.
3–0 **CHELSEA** Molyneux; Bettridge, Harrow; Taylor, Logan, Walker; Ford, Halse, Thompson,
Croal, McNeil. *Scorers:* Sheffield United—Simmons, Fazackerley, Kitchen.

1919–20 **ASTON VILLA** Hardy; Smart, Weston; Ducat, Barson, Moss; Wallace, Kirton, Walker,
Stephenson (C.), Dorrell.
1–0 **HUDDERSFIELD TOWN** Mutch; Wood, Bullock; Slade, Wilson, Watson; Richardson,
a.e.t. Mann, Taylor, Swan, Islip. *Scorer:* Aston Villa—Kirton.

1920–21 **TOTTENHAM HOTSPUR** Hunter; Clay, M'Donald; Smith, Walters, Grimsdell; Banks
Seed, Cantrell, Bliss, Dimmock.
1–0 **WOLVERHAMPTON WANDERERS** George; Woodward, Marshall; Gregory, Hodnett,
Riley; Lea, Burrill, Edmonds, Potts, Brooks. *Scorer:* Tottenham Hotspur—Dimmock.

1921–22 **HUDDERSFIELD TOWN** Mutch; Wood, Wadsworth; Slade, Wilson, Watson; Richardson,
Mann, Islip, Stephenson, Smith (W. H.).
PRESTON NORTH END J. F. Mitchell; Hamilton, Doolan; Duxbury, McCall, Williamson;
1–0 Rawlings, Jefferis, Roberts, Woodhouse, Quinn. *Scorer:* Huddersfield Town—Smith (W. H.)
penalty.

1922–23 **BOLTON WANDERERS** Pym; Haworth, Finney; Nuttall, Seddon, Jennings; Butler, Jack,
Smith (J. R.), Smith (J.), Vizard.
2–0 **WEST HAM UNITED** Hufton; Henderson, Young; Bishop, Kay, Tresadern; Richards,
Brown, Watson (V.), Moore, Ruffell. *Scorers:* Bolton Wanderers—Jack, Smith (J. R.)

1923–24 **NEWCASTLE UNITED** Bradley; Hampson, Hudspeth; Mooney, Spencer, Gibson; Low,
Cowan, Harris, M'Donald, Seymour.
2–0 **ASTON VILLA** Jackson; Smart, Mort; Moss, Dr. V. E. Milne, Blackburn; York, Kirton,
Capewell, Walker, Dorrell. *Scorers:* Newcastle United—Harris, Seymour.

1924–25 **SHEFFIELD UNITED** Sutcliffe; Cook, Milton; Pantling, King, Green; Mercer, Boyle,
Johnson, Gillespie, Tunstall.
1–0 **CARDIFF CITY** Farquharson; Nelson, Blair; Wake, Keenor, Hardy; Davies (W.), Gill,
Nicholson, Beadles, Evans (J.). *Scorer:* Sheffield United—Tunstall.

1925–26 **BOLTON WANDERERS** Pym; Haworth, Greenhalgh; Nuttall, Seddon, Jennings; Butler,
Jack, Smith (J .R.), Smith (J.) Vizard.
1–0 **MANCHESTER CITY** Goodchild; Cookson, McCloy; Pringle, Cowan, McMullan; Austin,
Browell, Roberts, Johnson, Hicks. *Scorer:* Bolton Wanderers—Jack.

1926–27 **CARDIFF CITY** Farquharson; Nelson, Watson; Keenor, Sloan, Hardy; Curtis, Irving,
Ferguson, Davies (L.), M'Lachlan.
1–0 **ARSENAL** Lewis; Parker, Kennedy; Baker, Butler, John; Hulme, Buchan, Brain, Blyth, Hoar.
Scorer: Cardiff City—Ferguson.

1927–28 **BLACKBURN ROVERS** Crawford; Hutton, Jones; Healless, Rankin, Campbell; Thornewell,
Puddefoot, Roscamp, M'Lean, Rigby.
HUDDERSFIELD TOWN Mercer; Goodall, Barkas; Redfern, Wilson, Steele; Kackson (A.),
3–1 Kelly, Brown, Stephenson, Smith (W. H.). *Scorers:* Blackburn Rovers—Roscamp 2, M'Lean.
Huddersfield Town—Jackson.

1928–29 **BOLTON WANDERERS** Pym; Haworth, Finney; Kean, Seddon, Nuttall; Butler, M'Clelland,
Blackmore, Gibson, Cook (W.).
2–0 **PORTSMOUTH** Gilfillan; Mackie, Bell; Nichol, McIlwaine, Thackeray; Forward, Smith
(J.), Weddle, Watson, Cook (F.). *Scorers:* Bolton Wanderers—Butler, Blackmore.

1929–30 **ARSENAL** Preedy; Parker, Hapgood; Baker, Seddon, John; Hulme, Jack, Lambert, James,
Bastin.
2–0 **HUDDERSFIELD TOWN** Turner; Goodall, Spence; Naylor, Wilson, Campbell; Jackson (A.),
Kelly, Davies, Raw, Smith (W. H.). *Scorers:* Arsenal—James, Lambert.

1930–31 **WEST BROMWICH ALBION** Pearson; Shaw, Trentham; Magee, Richardson (W.), Edwards; Glidden, Carter, Richardson (W. G.), Sandford, Wood.
2–1 **BIRMINGHAM** Hibbs; Liddell, Barkas; Cringan, Morrall, Leslie; Briggs, Crosbie, Bradford, Gregg, Curtis. *Scorers:* West Bromwich Albion—Richardson (W. G.) 2, Birmingham—Bradford.

1931–32 **NEWCASTLE UNITED** McInroy; Nelson, Fairhurst; McKenzie, Davidson, Weaver; Boyd, Richardson, Allen, McMenemy, Lang.
2–1 **ARSENAL** Moss; Parker, Hapgood; Jones (C.), Roberts, Male; Hulme, Jack, Lambert, Bastin, John. *Scorers:* Newcastle United—Allen 2. Arsenal—John.

1932–33 **EVERTON** Sagar; Cook, Cresswell; Britton, White, Thomson; Geldard, Dunn, Dean, Johnson, Stein.
3–0 **MANCHESTER CITY** Langford; Cann, Dale; Busby, Cowan, Bray; Toseland, Marshall, Herd, McMullan, Brook. *Scorers:* Everton—Stein, Dean, Dunn.

1933–34 **MANCHESTER CITY** Swift; Barnett, Dale; Busby, Cowan, Bray; Toseland, Marshall, Tilson, Herd, Brook.
2–1 **PORTSMOUTH** Gilfillan; Mackie, Smith (W.); Nichol, Allen, Thackeray; Worrall, Smith (J.), Weddle, Easson, Rutherford. *Scorers:* Manchester City—Tilson 2. Portsmouth—Rutherford.

1934–35 **SHEFFIELD WEDNESDAY** Brown; Nibloe, Catlin; Sharp, Millership, Burrows; Hooper, Surtees, Palethorpe, Starling, Rimmer.
4–2 **WEST BROMWICH ALBION** Pearson; Shaw, Trentham; Murphy, Richardson (W.), Edwards; Glidden, Carter, Richardson (W. G.), Sandford, Boyes. *Scorers:* Sheffield Wednesday—Rimmer 2, Palethorpe, Hooper. West Bromwich Albion—Boyes, Sandford.

1935–36 **ARSENAL** Wilson; Male, Hapgood; Crayston, Roberts, Copping; Hulme, Bowden, Drake, James, Bastin.
1–0 **SHEFFIELD UNITED** Smith; Hooper, Wilkinson; Jackson, Johnson, McPherson; Barton, Barclay, Dodds, Pickering, Williams. *Scorer:* Arsenal—Drake.

1936–37 **SUNDERLAND** Mapson; Gorman, Hall; Thomson, Johnson, McNab; Duns, Carter, Gurney, Gallacher, Burbanks.
3–1 **PRESTON NORTH END** Burns; Gallimore, Beattie (A.); Shankly, Tremelling, Milne; Dougal, Beresford, O'Donnell (F.), Fagan, O'Donnell (H.). *Scorers:* Sunderland—Gurney, Carter, Burbanks. Preston North End—O'Donnell (F.).

1937–38 **PRESTON NORTH END** Holdcroft; Gallimore, Beattie (A.); Shankly, Smith, Batey; Watmough, Mutch, Maxwell, Beattie (R.), O'Donnell (H.).
1–0 *a.e.t.* **HUDDERSFIELD TOWN** Hesford; Craig, Mountford; Willingham, Young, Boot; Hulme, Isaac, McFadyen, Barclay, Beasley. *Scorer:* Preston North End—Mutch (penalty).

1938–39 **PORTSMOUTH** Walker; Morgan, Rochford; Guthrie, Rowe, Wharton; Worrall, McAlinden, Anderson, Barlow, Parker.
4–1 **WOLVERHAMPTON WANDERERS** Scott; Morris, Taylor; Galley, Cullis, Gardiner; Burton, McIntosh, Westcott, Dorsett, Maguire. *Scorers:* Portsmouth—Parker 2, Barlow, Anderson. Wolverhampton Wanderers—Dorsett.

1945–46 **DERBY COUNTY** Woodley; Nicholas, Howe; Bullions, Leuty, Musson; Harrison, Carter, Stamps, Doherty, Duncan.
4–1 *a.e.t.* **CHARLTON ATHLETIC** Bartram; Phipps. Shreeve; Turner (H.), Oakes, Johnson; Fell, Brown, Turner (A. A.), Welsh, Duffy. *Scorers:* Derby County—Turner (H.), (o.g.), Doherty, Stamps (2). Charlton Athletic—Turner (H.).

1946–47 **CHARLTON ATHLETIC** Bartram; Croker, Shreeve; Johnson, Phipps, Whittaker, Hurst, Dawson, Robinson (W.), Welsh. Duffy.
1–0 *a.e.t.* **BURNLEY** Strong; Woodruff, Mather: Attwell, Brown, Bray; Chew, Morris, Harrison, Potts, F. P. Kippax. *Scorer:* Charlton Atheltic—Duffy.

1947–48 **MANCHESTER UNITED** Crompton; Carey, Aston; Anderson, Chilton, Cockburn; Delaney, Morris, Rowley, Pearson, Mitten.
4–2 **BLACKPOOL** Robinson; Shimwell, Crosland; Johnston, Hayward, Kelly; Matthews, Munro, Mortensen, Dick, Rickett. *Scorers:* Manchester United—Rowley 2, Pearson, Anderson, Blackpool—Shimwell (penalty), Mortensen.

1948–49 **WOLVERHAMPTON WANDERERS** Williams; Pritchard, Springthorpe; Crook (W.), Shorthouse, Wright; Hancocks, Smyth, Pye, Dunn, Mullen.
3–1 **LEICESTER CITY** Bradley; Jelly, Scott; Harrison (W.), Plummer, King; Griffiths, Lee, Harrison (J.), Chisholm, Adam. *Scorers:* Wolverhampton Wanderers—Pye 2, Smyth. Leicester City—Griffiths.

1949–50 **ARSENAL** Swindin; Scott, Barnes; Forbes, Compton (L.), Mercer; Cox, Logie, Goring, Lewis, Compton (D.).
2–0 **LIVERPOOL** Sidlow; Lambert, Spicer; Taylor, Hughes, Jones; Payne, Baron, Stubbins, Fagan, Liddell. *Scorer:* Arsenal—Lewis 2.

1950–51 **NEWCASTLE UNITED** Fairbrother; Cowell, Corbett; Harvey, Brennan, Crowe; Walker, Taylor, Milburn, Robledo (G.), Mitchell.
2–0 **BLACKPOOL** Farm: Shimwell, Garrett; Johnston, Hayward, Kelly; Matthews, Mudie, Mortensen, W. J. Slater, Perry. *Scorer:* Newcastle United—Milburn 2.

1951–52 **NEWCASTLE UNITED** Simpson; Cowell, McMichael; Harvey, Brennan, Robledo (E.);
Walker, Foulkes, Milburn, Robledo (G.), Mitchell.
1–0 **ARSENAL** Swindin; Barnes, Smith (L.); Forbes, Daniel, Mercer; Cox, Logie, Holton,
Lishman, Roper. *Scorer:* Newcastle United—Robledo (G.).

1952–53 **BLACKPOOL** Farm; Shimwell, Garrett; Fenton, Johnston, Robinson; Matthews, Taylor,
Mortensen, Mudie, Perry.
BOLTON WANDERERS Hanson; Ball, Banks (R.); Wheeler, Barrass, Bell; Holden, Moir,
4–3 Lofthouse, Hassall, Langton. *Scorers:* Blackpool—Mortensen 3, Perry, Bolton Wanderers—
Lofthouse, Moir, Bell.

1953–54 **WEST BROMWICH ALBION** Sanders; Kennedy, Millard; Dudley, Dugdale, Barlow;
Griffin, Ryan, Allen, Nicholls, Lee.
PRESTON NORTH END Thompson; Cunningham, Walton; Docherty, Marston, Forbes;
3–2 Finney, Foster, Wayman, Baxter, Morrison. *Scorers:* West Bromwich Albion—Allen 2 (1
penalty), Griffin, Preston North End—Morrison, Wayman.

1954–55 **NEWCASTLE UNITED** Simpson; Cowell, Batty; Scoular, Stokoe, Casey; White, Milburn,
Keeble, Hannah, Mitchell.
MANCHESTER CITY Trautmann; Meadows, Little; Barnes, Ewing, Paul; Spurdle, Hayes,
3–1 Revie, Johnstone, Fagan. *Scorers:* Newcastle United—Milburn, Mitchell, Hannah. Manchester
City—Johnstone.

1955–56 **MANCHESTER CITY** Trautmann; Leivers, Little; Barnes, Ewing, Paul; Johnstone, Hayes,
Revie, Dyson, Clarke.
BIRMINGHAM CITY Merrick; Hall, Green; Newman, Smith, Boyd; Astall, Kinsey, Brown,
3–1 Murphy, Govan. *Scorers:* Manchester City—Hayes, Dyson, Johnstone. Birmingham City—
Kinsey.

1956–57 **ASTON VILLA** Sims; Lynn, Aldis; Crowther, Dugdale, Saward; Smith, Sewell, Myerscough,
Dixon, McParland.
MANCHESTER UNITED Wood; Foulkes, Byrne; Colman, Blanchflower (J.), Edwards;
2–1 Berry, Whelan, Taylor (T.), Charlton, Pegg. *Scorers:* Aston Villa—McParland (2). Manchester
United—Taylor.

1957–58 **BOLTON WANDERERS** Hopkinson; Hartle, Banks; Hennin, Higgins, Edwards; Birch,
Stevens, Lofthouse, Parry, Holden.
2–0 **MANCHESTER UNITED** Gregg; Foulkes, Greaves; Goodwin, Cope, Crowther; Dawson,
Taylor (E.), Charlton, Viollet, Webster. *Scorer:* Bolton Wanderers—Lofthouse (2).

1958–59 **NOTTINGHAM FOREST** Thomson; Whare, McDonald; Whitefoot, McKinlay, Burkitt;
Dwight, Quigley, Wilson, Gray, Imlach.
LUTON TOWN Baynham; McNally, Hawkes; Groves, Owen, Pacey: Bingham, Brown,
2–1 Morton, Cummins, Gregory. *Scorers:* Nottingham Forest—Dwight, Wilson. Luton Town—
Pacey.

1959–60 **WOLVERHAMPTON WANDERERS** Finlayson; Showell, Harris; Clamp, Slater, Flowers;
Deeley, Stobart, Murray, Broadbent, Horne.
BLACKBURN ROVERS Leyland; Bray, Whelan; Clayton, Woods, McGrath; Bimpson
3–0 Dobing, Dougan, Douglas, McLeod. *Scorers:* Wolverhampton Wanderers—McGrath (o.g.)
Deeley (2).

1960–61 **TOTTENHAM HOTSPUR** Brown; Baker, Henry; Blanchflower, Norman, Mackay; Jones,
White, Smith, Allen, Dyson.
2–0 **LEICESTER CITY** Banks; Chalmers, Norman; McLintock, King, Appleton; Riley, Walsh,
McIlmoyle, Keyworth, Cheesebrough. *Scorers:* Tottenham Hotspur—Smith, Dyson.

1961–62 **TOTTENHAM HOTSPUR** Brown; Baker, Henry; Blanchflower, Norman, Mackay; Medwin,
White, Smith, Greaves, Jones.
BURNLEY Blacklaw; Angus, Elder; Adamson, Cummings, Miller: Connelly, McIlroy,
3–1 Pointer, Robson, Harris. *Scorers:* Tottenham Hotspur—Greaves, Smith, Blanchflower (penalty).
Burnley—Robson.

1962–63 **MANCHESTER UNITED** Gaskell; Dunne, Cantwell; Crerand, Foulkes, Setters; Giles,
Quixall, Herd, Law, Charlton.
LEICESTER CITY Banks; Sjoberg, Norman; McLintock, King, Appleton; Riley, Cross,
3–1 Keyworth, Gibson, Stringfellow. *Scorers:* Manchester United—Law, Herd (2). Leicester City—
Keyworth.

1963–64 **WEST HAM UNITED** Standen; Bond, Burkett; Bovington, Brown, Moore; Brabrook, Boyce,
Byrne, Hurst, Sissons.
PRESTON NORTH END Kelly; Ross, Smith; Lawton, Singleton, Kendall; Wilson, Ashworth,
3–2 Dawson, Spavin, Holden. *Scorers:* West Ham United—Sissons, Hurst. Boyce, Preston North
End—Holden, Dawson.

1964–65 **LIVERPOOL** Lawrence; Lawler, Byrne; Strong, Yeats, Stevenson; Callaghan, Hunt, St. John,
Smith, Thompson.
2–1 **LEEDS UNITED** Sprake; Reaney, Bell; Bremner, Charlton, Hunter; Giles, Storrie, Peacock,
a.e.t. Collins, Johanneson. *Scorers:* Liverpool—Hunt, St. John. Leeds United—Bremner.

1965–66 **EVERTON** West; Wright, Wilson; Gabriel, Labone, Harris; Scott, Trebilcock, Young, Harvey, Temple.
SHEFFIELD WEDNESDAY Springett; Smith, Megson; Eustace, Ellis, Young; Pugh,
3–2 Fantham, McCalliog, Ford, Quinn. *Scorers:* Everton—Trebilcock 2, Temple. Sheffield Wednesday —McCalliog, Ford.

1966–67 **TOTTENHAM HOTSPUR** Jennings; Kinnear, Knowles; Mullery, England, Mackay; Robertson, Greaves, Gilzean, Venables, Saul. Sub.: Jones.
CHELSEA Bonetti; Harris (A.), McCreadie; Hollins, Hinton, Harris (R.); Cooke, Baldwin,
1–0 Hateley, Tambling, Boyle. Sub.: Kirkup. *Scorers:* Tottenham Hotspur—Robertson, Saul. Chelsea—Tambling.

1967–68 **WEST BROMWICH ALBION** Osborne; Fraser, Williams; Brown, Talbut, Kaye; Lovett, Collard, Astle, Hope, Clark. Sub.: Clarke.
1–0 **EVERTON** West; Wright, Wilson; Kendall, Labone, Harvey; Husband, Ball, Royle, Hurst,
a.e.t. Morrissey. Sub.: Kenyon. *Scorer:* West Bromwich Albion—Astle.

1968–69 **MANCHESTER CITY** Dowd; Book, Pardoe; Doyle, Booth, Oakes; Summerbee, Bell, Lee, Young, Coleman. Sub.: Connor.
1–0 **LEICESTER CITY** Shilton; Rodrigues, Nish; Roberts, Woollett, Cross; Fern, Gibson, Lochhead, Clarke, Glover. Sub.: Manley. *Scorer:* Manchester City—Young.

1969–70 **CHELSEA** Bonetti; Webb, McCreadie; Hollins, Dempsey, Harris (sub. Hinton, 90 minutes),
2–2 Baldwin, Houseman, Osgood, Hutchinson, Cooke.
a.e.t. **LEEDS UNITED** Sprake; Madeley, Cooper; Bremner, Charlton, Hunter; Lorimer, Clarke, Jones, Giles, Gray. *Scorers:* Chelsea—Houseman, Hutchinson. Leeds United—Charlton, Jones.
Replay (at Old Trafford, Manchester).
*R:*2–1 **CHELSEA** Bonetti; Harris, McCreadie; Hollins, Dempsey, Webb; Baldwin, Cooke, Osgood
a.e.t. (sub. Hinton 115 minutes), Hutchinson, Houseman.
LEEDS UNITED Harvey; Madeley, Cooper; Bremner, Charlton, Hunter; Lorimer, Clarke, Jones, Giles, Gray. *Scorers:* Chelsea—Osgood, Webb. Leeds United—Jones.

1970–71 **ARSENAL** Wilson; Rice, McNab; Storey (sub. Kelly, 70 minutes), McLintock, Simpson; Armstrong, Graham, Radford, Kennedy, George.
2–1 **LIVERPOOL** Clemence; Lawler, Lindsay; Smith, Lloyd, Hughes; Callaghan, Evans (sub,
a.e.t. Thompson, 75 minutes), Heighway, Toshack, Hall. *Scorers in extra time:* Arsenal—Kelly, George. Liverpool—Heighway.

1971–72 **LEEDS UNITED** Harvey; Reaney, Madeley, Bremner, Charlton, Hunter; Lorimer, Clarke, Jones, Giles, Gray.
1–0 **ARSENAL** Barnett; Rice, McNab; Storey, McLintock, Simpson; Armstrong, Ball, George, Radford (sub. Kennedy, 73 minutes), Graham. *Scorer:* Leeds United—Clarke.

1972–73 **SUNDERLAND** Montgomery; Malone, Guthrie, Horswill, Watson, Pitt, Kerr, Hughes, Halom, Porterfield, Tueart.
1–0 **LEEDS UNITED** Harvey; Reaney, Cherry, Bremner, Madeley, Hunter, Lorimer, Clarke, Jones, Giles, Gray E. (sub. Yorath, 75 minutes). *Scorer:* Sunderland—Porterfield.

1973–74 **LIVERPOOL** Clemence; Smith, Lindsay, Thompson, Cormack, Hughes, Keegan, Hall, Heighway, Toshack, Callaghan.
3–0 **NEWCASTLE U.** McFaul; Clark, Kennedy, McDermott, Howard, Moncur, Smith (Gibb), Cassidy, Macdonald, Tudor, Hibbitt. *Scorers:* Liverpool—Keegan (2), Heighway.

F.A. CUP WINS

Aston Villa 7, Blackburn R. 6, Newcastle U. 6, The Wanderers 5, Tottenham H. 5, W.B.A. 5, Sheffield U. 4, Bolton W. 4, Wolverhampton W. 4, Manchester C. 4, Arsenal 4, Manchester U. 3, Sheffield W. 3, Everton 3 Bury 2, Liverpool 2, Old Etonians 2, Preston N.E. 2, Nottingham F. 2, Sunderland 2, Barnsley 1, Blackburn Olympic 1, Blackpool 1, Bradford C. 1, Burnley 1, Cardiff C. 1, Charlton Ath. 1, Chelsea 1, Clapham R. 1, Derby Co. 1, Huddersfield T. 1, Notts Co. 1, Old Carthusians 1, Oxford University 1, Portsmouth 1, Royal Engineers 1, West Ham U. 1, Leeds 1.

THE FOOTBALL LEAGUE CUP

Match report of the Football League Cup final
and round-by-round match details

Football League Cup Finals from 1961

Football League Cup

THE FINAL, WEMBLEY, MARCH 2 1974

Wolverhampton Wanderers 2 Manchester City 1

Handicapped more than any other competition by the restrictions of the nation's energy crisis, the Football League Cup nevertheless provided an enthralling Wembley climax in its fourteenth year. The absence of artificial light led to a series of postponements, re-arrangements, and kick-offs nearer noon than night, all of which, together with a liberal sprinkling of replays, made the preliminaries as difficult to follow as a badly written detective story. But out of the meanderings and into the last chapter came Manchester City and Wolverhampton Wanderers, both semi-final winners when form at last proved reliable.

City ended the romance of a challenge by Plymouth Argyle, who exhibited the same kind of flair for the unexpected that had once brought Third Division success in the League Cup to Queen's Park Rangers and Swindon Town. Plymouth had not been favoured by the draw, but under the shrewd tactical guidance of their young manager Tony Waiters, they travelled with the optimism of the Pilgrim Fathers. Queen's Park Rangers, Burnley, and Birmingham were all beaten on their own grounds, and indeed Plymouth led, through Steve Davey, halfway through the first of their two semi-finals with Manchester City. Then logic and City took over. Booth equalised and Lee and Bell ended the dream with emphatic goals at Maine Road. City might have expected a harder fight, for they had taken three games to beat Walsall, and two to beat both York and Coventry in earlier rounds.

Wolves' progress had been more serene, but they leant heavily on the opportunism of John Richards to reach Wembley for the first time since 1960—the days of Slater, Clamp, and Broadbent. It was to Richards' credit that he lived through an early-season period in which he was starved of goals, but now his pace and finishing ability produced the moment and the goal which ended Liverpool's bid in the fifth round. That match was played on a Wednesday afternoon; the first of their semi-finals came on a Wednesday night; the second was on a Saturday afternoon. If those arrangements emphasised the bittiness of the tournament, they did not confuse Richards, who was the only Wolves scorer in both semi-finals against last year's losing finalists, Norwich City. His second goal, from a definitive Wolves' move—the goalkeeper's clearance flicked on by Dougan and finished by Richards—clinched the tie, and Norwich's only interest at Wembley was that their manager of a year ago, Ron Saunders, was now in charge of Manchester City.

The balance of experience, heavily in favour of Manchester City in the original selections, was tilted further when Parkes was declared unfit and Gary Pierce, with a handful of First Division games behind him, came into the Wolves goal on his 23rd birthday. But it was the Wolves players, who had never savoured the Wembley taste before, who had the larger appetite in a first half in which competitiveness occasionally gave way to violence. The captain, Bailey, became the game's most influential figure, and it was he who began a move just before half-time that included a cross from Palmer. If the full-back's aim was Richards, he unintentionally found a better target, and Hibbitt volleyed home with what he later admitted to be a mis-kick.

City's retaliation in the second half earned a goal from Bell, left unmarked from Marsh's cross, and though Munro and McAlle straight-jacketed Lee and Law, it looked to be City's match until nine minutes from time. Then Richards, playing under the disability of a pelvic strain, once again made the vital move. His chance finally came from a Marsh mis-kick after Bailey and Sunderland had begun the move—leaving the City forward so distressed that he refused to collect his loser's trophy—and simple though it was, Richards scored decisively. For the rest, the second half had belonged to Pierce, whose positive positioning and inspired shot-stopping had prevented City from taking a firmer hold.

Perhaps Wolves won because their motivation had been greater. It was the club's first success since 1960, the first winner's medal for Dougan in 17 years, and for Bill McGarry in a much longer career as player and manager. The City players, with enough mementoes to fill many a glass case, seemed among Wembley's happiest losers.

FOOTBALL LEAGUE CUP 1973-74

First Round	
*Aldershot v Cambridge U.	1-1, 0-3
*Bolton W. v Preston N.E.	1-1, 2-0
AFC Bournemouth v Bristol R.	1-0
Brentford v Orient	1-2
Brighton v Charlton Ath.	1-2
*Bury v Oldham Ath.	0-0, 3-2
Cardiff C. v Hereford U.	2-0
*Carlisle U. v Workington	2-2, 1-0
Chester v Wrexham	0-2
*Chesterfield v Mansfield T.	1-1, 1-0
Darlington v Bradford C.	2-1
Gillingham v Colchester U.	4-2
Grimsby T. v Northampton T.	2-1
Halifax T. v Barnsley	1-1, 1-0
Notts Co. v Doncaster R.	3-4
*Peterborough U. v Scunthorpe U.	2-2, 1-2
Portsmouth v Southend U.	2-1
*Reading v Watford	2-2, 3-2
Rochdale v Hartlepool	5-3
Rotherham U. v Lincoln C.	2-1
*Southport v Blackburn R.	1-1, 1-3
Stockport Co. v Port Vale	2-0
*Swansea C. v Exeter C.	1-1, 1-2
*Swindon T. v Newport Co.	3-3, 2-1
Torquay U. v Plymouth Arg.	0-2
*Tranmere R. v Crewe Alex.	3-3, 1-0
Walsall v Shrewsbury T.	6-1
York City v Huddersfield T.	1-0
Second Round	
Arsenal v Tranmere R.	0-1
*Blackpool v Birmingham C.	1-1, 2-4
*A.F.C. Bournemouth v Sheffield W.	0-0, 2-2, 1-2
Bury v Cambridge U.	2-0
*Cardiff C. v Burnley	2-2, 2-3
Chesterfield v Swindon T.	1-0
Coventry C. v Darlington	5-1
*Derby Co. v Sunderland	2-2, 1-1, 0-3
Everton v Reading	1-0
Gillingham v Carlisle U.	1-2
Halifax T. v Wolverhampton W.	0-3
Ipswich T. v Leeds U.	2-0
*Leicester C. v Hull C.	3-3, 2-3
*Luton T. v Grimsby T.	1-1, 0-0, 2-0
Manchester U. v Middlesbrough	0-1
*Millwall v Nottingham F.	0-0, 3-1
Newcastle U. v Doncaster R.	6-0
Norwich C. v Wrexham	6-2
Orient v Blackburn R.	2-0
Oxford U. v Fulham	1-1, 0-3
Plymouth Arg. v Portsmouth	4-0
Q.P.R. v Tottenham H.	1-0
Rochdale v Bolton W.	0-4
Rotherham U. v Exeter C.	1-4
*Scunthorpe U. v Bristol C.	0-0, 1-2
Southampton v Charlton Ath.	3-0
Stockport Co. v C. Palace	1-0
Stoke C. v Chelsea	1-0
W.B.A. v Sheffield U.	2-1
*West Ham U. v Liverpool	2-2, 0-1
*Walsall v Manchester C.	0-0, 0-0, 0-4
York City v Aston Villa	1-0
Third Round	
*Birmingham C. v Newcastle U.	2-2, 1-0
*Bristol C. v Coventry C.	2-2, 1-2
Burnley v Plymouth Arg.	1-2
Carlisle U. v Manchester C.	0-1
Everton v Norwich C.	0-1
*Fulham v Ipswich T.	2-2, 1-2
Hull C. v Stockport Co.	4-1
*Luton T. v Bury	0-0, 3-2
*Millwall v Bolton W.	1-1, 2-1
*Orient v York City	1-1, 1-2
Q.P.R. v Sheffield W.	8-2
Southampton v Chesterfield	3-0
*Stoke C. v Middlesbrough	1-1, 2-1
Sunderland v Liverpool	0-2
*Tranmere R. v Wolverhampton W.	1-1, 1-2
W.B.A. v Exeter C.	1-3
Fourth Round	
Coventry C. v Stoke C.	2-1
*Hull C. v Liverpool	0-0, 1-3
Ipswich T. v Birmingham C.	1-3
Millwall v Luton T.	3-1
Q.P.R. v Plymouth Arg.	0-3
Southampton v Norwich C.	0-2
Wolverhampton W. v Exeter C.	5-1
*York City v Manchester C.	0-0, 1-4
Fifth Round	
Birmingham C. v Plymouth Arg.	1-2
*Coventry C. v Manchester C.	2-2, 2-4
*Millwall v Norwich C.	1-1, 1-2
Wolverhampton W. v Liverpool	1-0
Semi-Final	
*Norwich C. v Wolverhampton W.	1-1, 0-1
Wolverhampton W. won 2-1 on aggregate	
*Plymouth Arg. v Manchester C.	1-1, 0-2
Manchester C. won 3-1 on aggregate	

*Home team in first match.

Final 1973-74; Wolverhampton W. 2 Manchester C. 1
(At Wembley, 100,000, receipts £165,500, March 2, 1974).

Wolverhampton W.: Pierce; Palmer, Parkin, Bailey, Munro, McAlle, Sunderland, Hibbitt, Richards, Dougan, Wagstaffe (Powell).
Manchester C.: MacRae; Pardoe, Donachie, Doyle, Booth, Towers, Summerbee, Bell, Lee, Law, Marsh.
Scorers: Wolverhampton W.—Hibbitt, Richards; Manchester C.—Bell.

FOOTBALL LEAGUE CUP 1973-74

FIRST ROUND

AUG. 28

Bolton W. (0) 1 (*Byrom*)
Preston N.E. (1) 1 (*Young*) 17,101
Bolton W.: Siddall; McAllister, Dunne, Rimmer, Jones P., Waldron, Byrom, Jones G., Greaves, Lee, Phillips.
Preston N.E.: Kelly; McMahon, McNab, Spark, Hawkins, Baxter, Morley, Spavin, Holden, Burns, Young.

Brentford (0) 1 (*Webb*)
Orient (2) 2 (*Bowyer, Fairbrother*) 6620
Brentford: Priddy; Nelmes, Scales, Hawley, Gelson, Houston, Bence, Cross, Webb, Allen, Salvage (Woon).
Orient: Goddard; Hoadley, Downing, Allen, Harris, Walley, Fairbrother, Brisley, Bullock, Payne, Bowyer.

Bury (0) 0
Oldham Ath. (0) 0 5534
Bury: Forrest; Hoolickin, Kennedy, Tinsley, Swan, Holt, Hughes, Warburton, Spence, Howitt, Hamstead.
Oldham Ath.: Dowd; Wood, Whittle, Lester, Hicks, Edwards, McVitie, Jones, Lochhead, McNeill, Garwood (Mulvaney).

Carlisle U. (0) 2 (*Owen* 2)
Workington (2) 2 (*Helliwell, McDonald*) 7040
Carlisle U., Ross; Carr, Gorman, Ternent, Green, Winstanley, Train, Owen, Clarke, Laidlaw, Martin.
Workington: Rogan; Ogilvie, Heslop, Geidmintis, Walker, Wood, Hall, Tyrer, Murphy, McDonald, Helliwell (Banks).

Grimsby T. (1) 2 (*Brace, Sharp*)
Northampton T. (1) 1 (*Buchanan*) 7829
Grimsby T.: Wainman; Beardsley, Booth, Chatterley, Wigginton, Gray, Brace, Barton, Hubbard, Hickman, Sharp.
Northampton T.: Starling; Bruck, Oman, Riddick, Robertson, Gregory (Clarke), Felton, Neal, Buchanan, Park, Stratford.

Halifax T. (1) 1 (*Rhodes*)
Barnsley (1) 1 (*Mahoney*) 2768
Halifax T.: Smith; Burgin, Quinn, Kemp, Pickering, Rhodes, Jones, Pugh, Shanahan, Ford, Hale.
Barnsley: Arblaster; Murphy, Chambers, Pettit, Cole, Greenwood, Doyle, Mahoney, Butler, Millar, Lea.

Notts Co. (0) 3 (*Randall* 2, *Stubbs*)
Doncaster R. (1) 4 (*Kitchen* 3, *Elwiss*) 7735
Notts Co.: Brown; Brindley, Worthington, Masson, Stubbs, McVay (Vinter), Carter, Nixon, Randall, Probert, Mann.
Doncaster R.: Book; Ternent, Wignall, Murray, Brookes, Uzelac, Woods, Elwiss, O'Callaghan, Kitchen, Higgins (Irvine).

Portsmouth (1) 2 (*Davies, Reynolds*)
Southend U. (0) 1 (*Taylor*) 9652
Portsmouth: Tilsed; Roberts, Wilson, Piper, Stephenson, Munks (Lewis), Marinello, Kellard, Davies, Foggo, Reynolds.
Southend U.: Mackay; Smith, Ford, Elliott, Albeson, Moody, Booth, Johnson T., Moore, Guthrie, Taylor.

Rotherham U. (0) 2 (*Sjoberg, Phillips*)
Lincoln C. (1) 1 (*Symm*) 3455
Rotherham U.: Tunks; Houghton, Breckin, O'Grady, Sjoberg, Swift, Womble, Wigg, Phillips, Bentley, Mullen (Mielczarek).

Lincoln C.: Kennedy; Branfoot, Peden, Symm, Ellis, Cooper, Ward, Harding (Worsdale), McNeil, McGeough, Smith.

Swansea C. (1) 1 (*Screen*)
Exeter C. (1) 1 (*Binney*) 3036
Swansea C.: Millington; Bevan, Evans M., Moore, Bruton, Lally, James, Williams (Evans W.), McLaughlin, Screen, Bartley.
Exeter C.: Wilson; Crawford, Blain, Parker, Giles, Clapham, Scott, Binney, Plumb, Balson, Wingate.

Swindon T. (2) 3 (*Treacy, Moss, Legg*)
Newport Co. (0) 3 (*Jarman, Screen, Brown*) 6873
Swindon T.: Allan; Thomas, Trollope, Hubbard (Stroud), Burrows, Butler, Moss, McGovern, Treacy, Legg, Jenkins.
Newport Co.: Macey; Passey, Aizlewood, Harris, Swain, Screen, Hill, Godfrey, Jarman, Brown, White.

AUG. 29

Aldershot (0) 1 (*Howarth*)
Cambridge U. (1) 1 (*Greenhalgh*) 4147
Aldershot: Godfrey; Walden, Walker, Wallace, Dean, Richardson, Walton, Joslyn, Melledew, Howarth, Brodie (Bell).
Cambridge U.: Vasper; O'Donnell, Akers, Guild, Rathbone, Eades, Ferguson, Greenhalgh, Lill, Ross, Lennard.

AFC Bournemouth (0) 1 (*Redknapp*)
Bristol R. (0) 0 7520
AFC Bournemouth: Baker; Machin, Howe, Benson, Delaney (De Garis), Gabriel, Redknapp, Feely, Cave, Powell, Buttle.
Bristol R.: Eadie; Jacobs, Parsons, Green, Taylor, Stanton, Fearnley, Warboys, Bannister, Dobson, Rudge.

Brighton (1) 1 (*Templeman*)
Charlton Ath. (1) 2 (*Powell, Horsfield*) 8452
Brighton: Powney; Howell G., Ley, Howell R., Gall, Spearritt (Robertson), Templeman, Bridges, Beamish, Bromley, O'Sullivan.
Charlton Ath.: Forster; Jones, Tumbridge, Smart, Shipperley, Curtis, Powell, Davies, Peacock, Horsfield, Flanagan.

Cardiff C. (1) 2 (*McCulloch* 2)
Hereford U. (0) 0 9821
Cardiff C.: Irwin; Dwyer, Bell, Smith, Murray, Phillips, Villars, McCulloch, Showers (Impey), Vincent, Anderson.
Hereford U.: Hughes; Carver, Naylor, McLaughlin, Tucker, Tavener, Evans, Jenkins (Owen), Redrobe, Rudge, Radford.

Chester (0) 0
Wrexham (1) 2 (*Ashcroft* 2) 4791
Chester: Taylor; Mason, Griffiths, Horne, Edwards, Grummett, Redfern, James, Draper, Kennedy, Whitehead.
Wrexham: Lloyd; Jones, Fogg, Davis, May, Evans, Tinnion, Sutton, Ashcroft, Smallman, Griffiths.

Chesterfield (0) 1 (*Moss*)
Mansfield T. (0) 1 (*Laverick*) 6321
Chesterfield: Brown; Tiler, Burton, McHale, Winstanley, Stott, Wilson, Moss, Large, Bellamy, Kowalski.
Mansfield T.: Brown; Pate, Walker, Laverick, Edwards, Bird, Thompson, Roberts, Eccles, Longhorn, McCaffrey.

Darlington (1) 2 (*Sinclair* 2)
Bradford C. (0) 1 (*Hall*) 2664
Darlington: Morritt; Bloor, Horner, Cattrell, Barker, Nattrass, Burluraux, Sinclair, Graham, Holbrook, Sproates.
Bradford C.: Ritchie; Podd, Cooper, Johnston, Napier, Middleton, Hall, Brown, Ingram, Gilliver, Latcham.

Gillingham (1) 4 (*Peach, Wilks, Yeo, Quirke*)
Colchester U. (2) 2 (*Cook, Svarc*) 3991
Gillingham: Gibson; Lindsey, Peach, Quirke, Hill, Jacques, Tydeman, Jacks, Richardson, Wilks, Yeo.

Colchester U.: Walker; McLaughlin, Packer, Dyson, Morgan, Harford, Cook, Svarc, Aimson, Foley, Mahon.

Peterborough U. (1) 2 (*Robson, Lee*)
Scunthorpe U. (1) 2 (*Pilling, Keeley*) 6339
Peterborough U.: Drewery; Bradley, Lee, Oakes (Gregory), Turner, Jones, Walker, Cozens, Hall, Hill, Robson.
Scunthorpe U.: Barnard; Lynch, Welbourne, Collard, Barker, Davidson, Houghton, Pilling, Fletcher, Keeley, Warnock.

Reading (0) 2 (*Chappell* 2)
Watford (0) 2 (*Jennings, Keen*) 6279
Reading: Death; Henderson, Butler, Wagstaff B., Hulme, Youlden, Wagstaff T., Chappell, Freeman, Carnaby, Habbin.
Watford: Rankin; Butler, Lees, Welbourne, Williams, Bond, Keen, Lindsay, Jennings, Morrissey, Farley (Jenkins).

Rochdale (4) 5 (*Embleton o.g., Atkins, Darling, Taylor, Skeete*)
Hartlepool (2) 3 (*Gauden* 2, *McMahon*) 1836
Rochdale: Jones; Smith, Hanvey, Gowans, Marsh, Kinsella, Taylor, Skeete, Atkins, Darling, Downes.
Hartlepool: Watling; Potter, Goad, Embleton, Conlon, Smith, Moore, Heath (Ward), McMahon, Spelman, Gauden.

Southport (0) 1 (*Fryatt*)
Blackburn R. (0) 1 (*Field pen*) 5342
Southport: Taylor; Ingle, Ryder, Ross, Molyneux, Noble, O'Neil, Wright, Fryatt, Provan, Lee.
Blackburn R.: Jones; Wilkinson, Wood, Garbett, Martin, Fazackerley, Napier, Bradford, O'Mara, Arentoft, Field.

Stockport Co. (1) 2 (*Davidson, Lawther*)
Port Vale (0) 0 3314
Stockport Co.: Ogley; Collier, Ormrod, Spratt, Lawther, Fogarty, Garbett, Broomfield, Hollis, Davidson, Charter.
Port Vale: Edwards; Brodie, Lacey, Cross, Summerscales, Horton, Woodward, Tartt, McLaren, Mountford, Gough.

Torquay U. (0) 0
Plymouth Arg. (0) 2 (*Davey* 2) 6996
Torquay U.: Mahoney; Twitchin, Sandercock P., Sandercock K., Boulton, Stocks, Morrall, Rowles, Lucas, Myers, Stuckey.
Plymouth Arg.: Furnell; Dowling, Sullivan, Hore, Saxton, Provan, Johnson, Davey, Hinch, Machin, Burrows.

Tranmere R. (1) 3 (*Tynan* 2, *Crossley*)
Crewe Alex. (0) 3 (*Lugg, Duffey* 2) 2351
Tranmere R.: Lawrence; Fagan, Seddon, Stevenson, Farrimond, Palios, Moore, Veitch, Tynan, Loyden, Crossley.
Crewe Alex.: Crudgington; Lowry, Kelley, Peat, Gillett, Bennett, Humphreys, Purdie, Kinsey, Lugg, Duffey.

Walsall (2) 6 (*Shinton* 2, *Buckley* 3, *Harrison*)
Shrewsbury T. (1) 1 (*Morris*) 4722
Walsall: Kearns; Fraser, Fry, Harrison, Bennett, Robinson, Birch, Wright, Shinton, Buckley, Caswell.
Shrewsbury T.: Mulhearn; Gregory, Roberts I., Mathias, Turner (Irvine), Calloway, Roberts D., Moir, Kearney, Tarbuck, Morris.

York City (0) 1 (*Smith D. o.g.*)
Huddersfield T. (0) 0 6497
York City: Crawford; Stone, Burrows, Taylor, Swallow, Topping, Holmes, Woodward (Pollard), Seal, Jones, Butler.
Huddersfield T.: Poole; McGifford (Lawson), Garner, Gowling, Saunders, Dolan, Hoy, Smith D., Summerill, Smith S., Chapman.

FIRST ROUND REPLAYS

SEPT. 3

Mansfield T. (0) 0
Chesterfield (0) 1 (*Moss*) 5711
Mansfield T.: Brown; Pate (Foster B.), Walker, Laverick, Foster C., Bird, Thompson, Roberts, Eccles, Longhorn, Jones.
Chesterfield: Brown; Tiler, Burton, Barlow, Winstanley, Stott, McHale, Moss, Large, Bellamy, Wilson.

Preston N.E. (0) 0
Bolton W. (0) 2 (*Lee* 2) (*After extra time*) 18,571
Preston N.E.: Kelly; McMahon, McNab, Baxter, Hawkins, Stiles, Morley, Spavin (Lamb), Holden, Burns, Bruce.
Bolton W.: Siddall; Ritson, McAllister, Rimmer, Jones, Waldron, Byrom, Nicholson, Greaves, Lee, Phillips.

SEPT. 4

Barnsley (0) 0
Halifax T. (1) 1 (*Rhodes*) 4168
Barnsley: Arblaster; Murphy, Chambers, Brown, Boyle, Greenwood, Doyle, Butler, Mahoney (O'Connor), Millar, Lea.
Halifax T.: Smith; Burgin, Quinn, Kemp, Pickering, Rhodes, Jones, Pugh, Ford, Gwyther, Hale.

Newport Co. (0) 1 (*Jarman*)
Swindon T. (2) 2 (*McGovern, Legg*) 6007
Newport Co.: Payne; Passey, Aizlewood, Harris, Swain, Screen, Godfrey, Jarman, Brown, Jones R., White.
Swindon T.: Allan; Butler, Trollope, Hubbard, Burrows, Stroud, Moss, McGovern, Treacy, Legg, Jenkins.

Oldham Ath. (1) 2 (*Robins* 2)
Bury (3) 3 (*Tinsley, Spence, Miller*) 6045
Oldham Ath.: Dowd; Wood, Whittle, Lester, Hicks, Edwards, McVitie, Jones, Lochhead, Mulvaney, Robins.
Bury: Forrest; Hoolickin, Kennedy, Tinsley, Holt, Hughes, Miller (Smith), Williams, Spence, Rudd, Hamstead.

Scunthorpe U. (0) 2 (*Keeley* 2)
Peterborough U. (0) 1 (*Jones*) 4472
Scunthorpe U.: Barnard; Lynch, Welbourne, Collard, Barker, Davidson, Houghton, Pilling, Fletcher, Keeley, Warnock.
Peterborough U.: Drewery; Bradley, Lee, Walker, Turner, Jones, Murray, Cozens, Hall, Hill (Carmichael), Robson.

SEPT .5

Blackburn R. (1) 3 (*Endean, Parkes, Field*)
Southport (1) 1 (*Noble pen.*) 8691
Blackburn R.: Jones; Heaton, Arentoft, Endean (Price), Martin, Fazackerley, Field, Garbett, Napier, Parkes, Hutchins.
Southport: Taylor; Ingle, Sibbald, Ross, Molyneux, Noble, O'Neil, Wright (Lloyd), Fryatt, Provan, Lee.

Cambridge U. (1) 3 (*Ross pen., Lennard, Watson*)
Aldershot (0) 0 4801
Cambridge U.: Vasper; O'Donnell, Akers, Eades, Rathbone, Watson, Ferguson, Greenhaigh, Lill, Ross, Lennard.
Aldershot: Godfrey; Walden, Walker, Wallace, Dean, Richardson, Brown, Joslyn, Melledew, Howarth, Bell.

Crewe Alex. (0) 0
Tranmere R. (0) 1 (*Loyden*) 4488
Crewe Alex.: Crudgington; Lowry, Kelley, Peat, Gillett, Bennett, Humphreys, Purdie, Kinsey (Riley), Lugg, Duffey.
Tranmere R.: Lawrence; Fagan, Farrimond, Moore, Yeats, Stevenson, Veitch, Palios, Loyden, Tynan, McAuley.

Exeter C. (0) 2 (*Binney* 2)
Swansea C. (0) 1 (*Lally*) (*After extra time*) 3023
Exeter C.: Wilson; Crawford, Blain, Joy, Giles, Clapham, Scott, Binney, Plumb, Balson (Neale), Wingate.
Swansea C.: Millington; Bevan, Evans M., Moore, Bruton, Williams, Curtis, Screen, McLaughlin, Lally, Bartley (Evans W.).

Watford (1) 2 (*Jennings* 2)
Reading (0) 3 (*Wagstaff T., Cumming, Chappell*)
(*After extra time*) 7852
Watford: Rankin; Butler, Williams, Keen, Lees, Welbourne, Jennings, Bond, Morrissey (Jenkins), Lindsay, Farley.
Reading: Death; Henderson, Butler, Wagstaff B., Hulme, Youlden, Wagstaff T. (Cumming), Chappell, Freeman, Carnaby, Habbin.

Workington (0) 0
Carlisle U. (1) 1 (*O'Neill*) 4931
Workington: Rogan; Ogilvie, Heslop, Geidmintis, Walker, Wood, Tyrer, Murphy, Martin, McDonald, Kisby (Rowlands).
Carlisle U.: Ross; Carr, Gorman, Delgado, Green, Tiler, O'Neill, Owen, Clarke, Laidlaw, Martin.

SECOND ROUND

OCT. 2

Arsenal (0) 0
Tranmere R. (1) 1 (*Loyden*) 20,337
Arsenal: Wilson; Rice, McNab, Storey, Blockley, Simpson, Armstrong, Ball (Chambers), Radford, Kennedy, Kelly.
Tranmere R.: Johnson; Matthias, Farrimond, Moore, Yeats, Stevenson, Tynan (Crossley), Palios, Loyden, Young, McAuley.

Walsall (0) 0
Manchester C. (0) 0 12,943
Walsall: Kearns; Harrison, Fry, Taylor, Bennett, Caswell, Atthey, Fraser, Shinton, Wright, Buckley.
Manchester C.: Healey; Book, Donachie, Doyle, Booth, Oakes, Summerbee, Bell, Marsh, Lee, Towers.

OCT. 8

Coventry C. (3) 5 (*Stein* 3, *Coop, Green*)
Darlington (1) 1 (*Cattrell*) 8769
Coventry C.: Glazier; Coop, Holmes, Mortimer, Craven, Dugdale, Smith, Alderson, Stein, Green, Hutchison.
Darlington: Morritt; Horner, Jones, Cattrell, Barker, Nattrass, Burluraux, Sinclair, Yeats, Duffy (McMahon), Sproates.

Derby Co. (2) 2 (*Nish, Davies*)
Sunderland (0) 2 (*Lathan* 2) 29,172
Derby Co.: Boulton; Webster, Nish, Newton, McFarland, Todd, McGovern, Gemmill, Davies, Hector, Hinton.
Sunderland: Montgomery; Malone, Guthrie, Horswill (Bolton), Watson, Young, Kerr, Hughes, Halom, Porterfield, Lathan.

Everton (1) 1 (*Buckley*)
Reading (0) 0 15,772
Everton: Lawson; Darracott, McLaughlin, Clements, Kenyon, Hurst, Bernard, Buckley, Lyons, Harper, Connolly.
Reading: Death; Henderson, Butler, Cumming, Hulme, Youlden, Smee (Lenarduzzi), Chappell, Freeman, Carnaby, Habbin.

Halifax T. (0) 0
Wolverhampton W. (1) 3 (*Sunderland, Dougan, Richards*) 8222
Halifax T.: Smith; Burgin, Quinn, Kemp (Shanahan), Pickering, Rhodes, Jones, Ford, Wilkie, Gwyther, Pugh.
Wolverhampton W.: Parkes; Palmer, Taylor, Bailey, Munro, McAlle, McCalliog, Sunderland, Richards, Dougan, Wagstaffe (Daley).

Ipswich T. (1) 2 (*Johnson, Hamilton*)
Leeds U. (0) 0 26,385
Ipswich T.: Best; Mills, Harper, Collard (Morris), Hunter, Beattie, Hamilton, Viljoen, Johnson, Whymark, Lambert.
Leeds U.: Harvey; Reaney (O'Neill), Cherry, Bremner, Ellam, Hunter, Liddell, Yorath, Jones, Madeley, Gray F.

Leicester C. (0) 3 (*Weller* 2, *Worthington*)
Hull C. (2) 3 (*Whitworth o.g., Wagstaffe Galvin*) 9777
Leicester C.: Shilton; Whitworth (Farrington), Rofe, Stringfellow, Munro, Manley, Weller, Sammels, Worthington, Birchenall, Glover.
Hull C.: Wealands; Banks, McGill, Kaye, Deere, Blampey, Hawley, Galvin, Pearson, Wagstaff, Greenwood.

Manchester U. (0) 0
Middlesbrough (1) 1 (*Smith*) 23,906
Manchester U.: Stepney; Buchan M., Young, Greenhoff, Holton, James, Morgan, Daly, Macari (Buchan G.), Kidd, Graham.
Middlesbrough: Platt; Craggs, Spraggon, Souness, Boam, Maddren, Murdoch, Smith, Hickton, Foggon, Armstrong.

Newcastle U. (2) 6 (*Macdonald* 3, *Robson* 2, *Clark*)
Doncaster R. (0) 0 14,865
Newcastle U.: McFaul; Nattrass, Clark, Howard, Moncur, McDermott, Smith, Macdonald, Cassidy, Hibbitt, Robson.
Doncaster R.: Book; Reed, Ternent, Irvine, Brookes, Wignall, Murray, Elwiss, O'Callaghan, Kitche, Moore (Higgins).

Q.P.R. (1) 1 (*Givens*)
Tottenham H. (0) 0 23,353
Q.P.R.: Parkes; Clement, Hazell, Venables, Mancini, McLintock, Thomas, Francis, Leach, Bowles (Busby), Givens.
Tottenham H.: Daines; Evans, Knowles, Naylor, England, Beal, Gilzean, Perryman, Chivers, Peters, Coates (Pratt).

Southampton (2) 3 (*Stokes* 2, *Gilchrist*)
Charlton Ath. (0) 0 10,047
Southampton: Martin; McCarthy, Mills, Fisher, Bennett, Steele, Paine (Talkes), Channon, Gilchrist, O'Neil, Stokes.
Charlton Ath.: Forster; Jones, Warman (Bowman), Smart, Goldthorpe, Curtis, Powell, Hales, Davies P., Horsfield, Flanagan.

Stoke C. (0) 1 (*Smith*)
Chelsea (0) 0 17,281
Stoke C.: McDonald; Marsh, Pejic, Mahoney, Smith, Dodd, Haslegrave, Greenhoff, Hurst, Ritchie, Goodwin.
Chelsea: Bonetti; Locke, Harris, Hollins, Droy, Webb, Baldwin, Hudson, Osgood, Kember, Garland.

W.B.A. (1) 2 (*Shaw, Cantello*)
Sheffield U. (1) 1 (*Woodward*) 10,421
W.B.A.: Latchford; Nisbet, Merrick, Cantello (Glover), Wile, Robertson, Johnston, Brown, A., Brown, T., Hartford, Shaw.
Sheffield U.: McAlister; Badger, Hemsley, Flynn, Mackenzie, Franks, Woodward, Salmons, Dearden, Currie, Staniforth.

West Ham U. (1) 2 (*McDougall, Robson*)
Liverpool (1) 2 (*Cormack, Heighway*) 25,840
West Ham U.: Day; McDowell, Lampard, Coleman, Taylor, Lock (Holland), Ayris, Best, MacDougall, Brooking, Robson.
Liverpool: Clemence; Lawler, Lindsay, Smith, Lloyd, Hughes, Keegan, Cormack, Heighway, Hall, Callaghan.

OCT. 9

Blackpool (0) 1 (*Burns, M.*)
Birmingham C. (0) 1 (*Burns K.*) 7943
Blackpool: Wood; Hatton, Bentley, Alcock, James, Suddaby, Burns, Suddick, Davies, Dyson, McEwan.
Birmingham C.: Sprake; Clarke, Want, Pendrey, Gallagher, Roberts, Campbell, Francis, Burns, Hatton, Taylor.

Bury (0) 2 (*Spence* 2)
Cambridge U. (0) 0 6150
Bury: Forrest; Hoolickin, Kennedy, Tinsley, Swan, Holt, Hughes, Williams, Spence, Rudd, Hamstead.
Cambridge U.: Vasper; O'Donnell, Akers, Eades, Guild, Watson, Ferguson, Greenhalgh, Simmons, Ross (Foote), Lennard.

Orient (1) 2 (*Fairbrother, Bullock*)
Blackburn R. (0) 0 7374
Orient: Goddard; Payne, Downing (Harris), Allen, Hoadley, Walley, Fairbrother, Fisher, Bullock, Queen, Heppolette.
Blackburn R.: Jones; Heaton, Arentoft, Garbett, Waddington, Fazackerley, Napier, Metcalfe, Endean, Parkes, Field (Kenyon).

Plymouth Arg. (2) 4 (*Machin, Davey* 2, *Mariner*)
Portsmouth (0) 0 13,202
Plymouth Arg.: Furnell; Webb, Sullivan, Hore, Saxton, Hague, Welsh, Davey, Mariner, Machin, Rogers.
Portsmouth: Milkins; Roberts, Wilson, Piper, Stephenson, Hand, Marinello, Kellard, Davies, Lewis, Hiron.

Scunthorpe U. (0) 0
Bristol C. (0) 0 4418
Scunthorpe U.: Barnard; Lynch, Welbourne, Simpkin, Barker, Davidson, Houghton, Pilling, Collier, Keeley, Warnock.
Bristol C.: Bond; Sweeney, Drysdale, Gow, Collier, Merrick, Tainton (Woods), Ritchie, Gould, Gillies, Fear.

Stockport Co. (1) 1 (*Charter*)
C. Palace (0) 0 8501
Stockport Co.: Ogley; Charter, Ormrod, Spratt, Wilson, Fogarty, Hollis, Davidson, Griffiths (Broomfield), Trevis, Kirk.
C. Palace: Hammond; Hinshelwood (Cooke), Taylor, Cannon, Bell, Jeffries, Possee, Tambling, Lindsay, Phillip, Rogers.

York City (0) 1 (*Peachey*)
Aston Villa (0) 0
York City: Crawford; Stone, Burrows, Lyons, Swallow, Topping, Pollard, Woodward, Peachey, Calvert, Butler.
Aston Villa: Cumbes; Robson, Aitken, Rioch, Nicholl, Ross, Graydon, Brown, Morgan, Vowden, Little.

OCT. 10

A.F.C. Bournemouth (0) 0 11,017
Sheffield W. (0) 0
A.F.C. Bournemouth: Baker; Machin, Howe, Benson, Jones, Powell, Redknapp, Cave, Sainty, Boyer, Buttle (Miller).
Sheffield W.: Springett; Rodrigues (Kent), Shaw, Thompson, Mullen, Craig T., Potts, Coyle, Joicey, Prendergast, Henderson.

Cardiff C. (0) 2 (*McCulloch, Vincent*)
Burnley (1) 2 (*James* 2) 8775
Cardiff: Irwin; Dwyer, Bell, Smith, Morgan, Phillips, Reece, McCulloch, Showers, Woodruff, Vincent.
Burnley: Stevenson; Noble, Ingham, Dobson, Waldron, Thomson, Nulty, Hankin, Fletcher, Collins, James.

Chesterfield (1) 1 (*McHale*)
Swindon T. (0) 0 4639
Chesterfield: Tingay; Tiler, Burton, Barlow, Winstanley, Stott, McHale, Moss, Downes, Bellamy, Ferris.
Swindon T.: Allan; Thomas, Trollope, Butler, Burrows, Stroud, McGovern, Bunkell (Treacy), Collins, Legg, Jenkins.

Gillingham (1) 1 (*Richardson*)
Carlisle U. (1) 2 (*Balderstone, Martin*) 7871
Gillingham: Gibson; Lindsey, Peach, Quirke, Hill, Jacques, Tydeman, Jacks, Richardson, Wilks, Yeo.
Carlisle U.: Ross; Carr, Gorman, O'Neill, Green, Tiler, Martin, Barry, Owen, Balderstone (Delgado), Laidlaw.

Luton T. (1) 1 (*Hindson*)
Grimsby T. (0) 1 (*Chatterley*) 9656
Luton T.: Horn; Shanks, Thomson, Anderson, Faulkner, Garner, Hindson, John Ryan, Butlin, Finney, Aston.
Grimsby T.: Wainman; Beardsley, Booth, Chatterley, Wigginton, Gray, Barton, Hickman, Hubbard, Czuczman, Sharp.

Millwall (0) 0
Nottingham F. (0) 0 8631
Millwall: King; Brown B., Cripps, Dorney, Kitchener, Burnett, Bolland, Clark, Wood, Dunphy, Hill.
Nottingham F.: Barron; O'Kane, Winfield, Chapman, Cottam, Lyall, McKenzie, O'Neill, Galley, Peplow, Jackson.

Norwich C. (3) 6 (*Cross* 2, *Mellor* 2, *Livermore, Kellock*)
Wrexham (0) 2 (*Smallman, Ashcroft*) 10,937
Norwich C.: Keelan; Payne, Prophett, Stringer, Forbes, Briggs, Livermore, Kellock, Cross, Paddon, Mellor.
Wrexham: Lloyd; Jones, Fogg, Davis, May, Whittle, Moir (Ashcroft), Sutton, Smallman, Tinnion, Thomas.

Oxford U. (1) 1 (*Curran*)
Fulham (0) 1 (*Barrett*) 7131
Oxford U.: Burton; Light, Shuker, Roberts, Lowe, Evanson, Clarke D., Fleming, Cassidy, Curran, Skeen.
Fulham: Mellor; Cutbush, Slough, Mullery, Went, Lacy, Busby, Dunne, Mitchell, Lloyd, Barrett.

Rotherham U. (0) 1 (*Gilbert*)
Exeter C. (1) 4 (*Binney, Parker, Wingate, Joy*) 2559
Rotherham U.: Tunks; Houghton, Breckin, Wigg, Henderson, Swift, Womble, Gilbert, Phillips, Bentley, Crawford.
Exeter C.: Wilson; Crawford, Balson, Parker, Giles, Clapham, Scott, Binney, Plumb, Joy, Wingate.

Rochdale (0) 0
Bolton W. (2) 4 (*Lee* 2, *Jones P., Waldron*) 7241
Rochdale: Poole; Smith, Renwick, Arnold, Blant, Hanvey, Taylor, Bebbington, Skeete, Downes, Brennan.
Bolton W.: Siddall; Ritson, McAllister, Rimmer, Jones P., Waldron, Byrom (Whatmore), Nicholson, Greaves, Lee, Phillips.

SECOND ROUND REPLAYS

OCT. 5

Sheffield W. (1) 2 (*Craig pen., Prendergast*)
AFC Bournemouth (1) 2 (*Sainty pen., Springett o.g.*) (*After extra time*) 5883
Sheffield W.: Springett; Rodrigues, Mullen, Kent, Holsgrove, Craig T. (Sunley), Potts, Shaw, Joicey, Prendergast, Knighton.
AFC Bournemouth: Baker: Machin, Howe, Benson, Jones, Powell, Redknapp, Cave, Sainty, Boyer, Buttle.

OCT. 16

Birmingham C. (0) 4 (*Burns, Hatton* 3)
Blackpool (0) 2 (*Burns* 2) 16,880
Birmingham C.: Kelly; Clarke, Want, Pendrey, Hynd, Roberts (Latchford R.), Campbell, Hendrie, Burns, Hatton, Taylor.
Blackpool: Wood; Hatton, Bentley, Alcock, James, Suddaby, Burns, Suddick, Davies, Tully, McEwan.

Bristol C. (0) 2 (*Fear, Sweeney*)
Scunthorpe U. (1) 1 (*Welbourne*) 7837
Bristol C.: Bond; Tainton, Drysdale, Sweeney, Collier, Merrick, Whitehead, Ritchie, Gould, Gow, Gillies (Fear).
Scunthorpe U.: Barnard: Lynch, Welbourne, Simpkin, Barker, Money, Houghton, Pilling, Fletcher, Keeley, Warnock

Burnley (0) 3 (*Hankin, James* 2, 1 *pen.*)
Cardiff C. (0) 2 (*Woodruff, Bell pen.*) 12,313
Burnley: Stevenson, Noble, Newton, Dobson, Waldron, Thomson, Nulty, Hankin, Fletcher, Collins, James.
Cardiff C.: Irwin; Dwyer, Bell, King, Morgan, Phillips, Reece, McCulloch, Showers, Vincent (Powell), Woodruff.

Fulham (1) 3 (*Went, Lacy, Barrett*)
Oxford U. (0) 0 6435

Fulham: Mellor; Cutbush, Slough, Mullery, Went Lacy, Dunne, Earle, Mitchell, Lloyd, Barrett.

Oxford U.: Burton; Light, Flay, Roberts, Lowe, Evanson, Clarke D., Couch, Cassidy, Curran,, Skeen.

Grimsby T. (0) 0
Luton T. (0) 0 13,643

Grimsby T.: Wainman; Beardsley, Booth, Chatterley, Wigginton, Gray, Barton, Hickman, Hubbard, Czuczman, Sharp (Lewis).

Luton T.: Horn; Shanks, Thomson, Anderson, Faulkner, Garner, Hindson, John Ryan, Butlin, Cruse, Aston.

Nottingham F. (0) 1 (*Martin*)
Millwall (1) 3 (*Clark, Hill, Brown S.*) 9241

Nottingham F.: Barron; O'Kane, Winfield, Chapman, Cottam, Lyall, McKenzie, O'Neill, Martin, Peplow (Galley), Jackson.

Millwall: King; Donaldson, Jones, Dorney, Kitchener, Burnett, Brown S., Clark, Wood, Dunphy, Hill.

OCT. 22

Manchester C. (0) 0
Walsall (0) 0 (*After extra time*) 19,428

Manchester C.: MacRae; Pardoe, Donachie, Doyle, Booth, Oakes, Summerbee, Bell, Law, Lee, Marsh (Book).

Walsall: Kearns; Harrison, Fry, Taylor, Bennett, Young, Atthey, Fraser, Shinton, Wright, Buckley.

OCT. 29

Liverpool (1) 1 (*Toshack*)
West Ham U. (0) 0 26,002

Liverpool: Clemence; Lawler, Lindsay, Smith, Lloyd, Hughes, Keegan, Cormack, Heighway, Toshack, Callaghan.

West Ham U.: Day; Coleman, Lampard, Bonds, Taylor, Moore, Tyler, McDowell, Best, Brooking, Lock.

Sunderland (1) 1 (*Tueart*)
Derby Co. (0) 1 (*Gemmill*) (*After extra time*) 38,975

Sunderland: Montgomery; Malone, Bolton, Horswill, Watson, Young, Kerr (Belfitt), Hughes, Halom, Porterfield, Tueart.

Derby Co.: Boulton; Webster, Nish, Newton, McFarland, Todd, McGovern (O'Hare), Gemmill, Davies, Hector, Hinton.

OCT. 31

Hull C. (2) 3 (*Devries, Greenwood, Pearson*)
Leicester C. (2) 2 (*Stringfellow, Worthington*) 16,003

Hull C.: Wealands; Banks, Devries, Blampey, Deere, Galvin, Hawley, Lord, Pearson, Wagstaff, Greenwood.

Leicester C.: Shilton; Woollett (Farrington), Rofe, Stringfellow, Munro, Cross, Weller, Sammels, Worthington, Birchenall, Glover.

SECOND ROUND, SECOND REPLAYS

OCT. 23

Grimsby T. (0) 0
Luton T. (2) 2 (*Finney, Faulkner*) 15,365

Grimsby T.: Wainman; Beardsley, Booth, Chatterley, Wiggington, Gray, Barton, Hickman, Hubbard, Czuczman, Sharp (Lewis).

Luton T.: Barber; Shanks, Thomson, Anderson, Faulkner, Garner, Jim Ryan, West, Butlin, Finney, Aston.

OCT. 29

Sheffield W. (0) 2 (*Prudham, Prendergast*)
AFC Bournemouth (1) 1 (*Sainty*) (*After extra time*) 8894

Sheffield W.: Springett; Cameron, Shaw, Thompson, Mullen, Knighton, Henderson, Coyle, Prudham, Prendergast, Potts.

AFC Bournemouth: Baker; Howe, Parodi, Benson, Jones, Powell, Redknapp, Cave, Sainty, Boyer, Buttle.

OCT. 30

Manchester C. (0) 4 (*Lee* 3, 2 *pens.*, *Bell*)
Walsall (0) 0 13,646

Manchester C.: MacRae; Pardoe, Donachie, Doyle, Booth, Oakes, Carrodus, Bell, Summerbee, Lee, Towers.

Walsall: Kearns; Harrison, Fry, Taylor, Bennett, Young, Atthey, Fraser, Shinton, Wright, Buckley.

OCT. 31

Sunderland (0) 3 (*Halom* 3)
Derby Co. (0) 0 38,460

Sunderland: Montgomery; Malone, Bolton, Horswill, Watson, Young, Kerr, Hughes, Halom, Porterfield, Tueart.

Derby Co.: Boulton; Webster (O'Hare), Nish, Newton, McFarland, Todd, McGovern, Gemmill, Davies, Hector, Hinton.

THIRD ROUND

OCT. 30

Birmingham C. (1) 2 (*Latchford* 2)
Newcastle U. (1) 2 (*Gibb, McDermott*) 13,025

Birmingham C.: Sprake; Gallagher, Want, Pendrey, Hynd, Roberts, Burns, Francis, Latchford, Hatton, Taylor (Phillips).

Newcastle U.: McFaul; Craig, Clark, McDermott, Howard, Moncur, Gibb, Smith (Crossan), Macdonald, Cassidy, Hibbitt.

Bristol C. (1) 2 (*Gould* 2)
Coventry C. (1) 2 (*Smith, Cartwright*) 19,129

Bristol C.: Bond; Sweeney, Drysdale, Emanuel, Rodgers, Merrick, Tainton, Ritchie, Gould, Gow, Fear.

Coventry C.: Glazier; Coop, Holmes, Mortimer, Parker, Dugdale, Smith, Alderson, Stein, Cartwright, Hutchison.

Burnley (1) 1 (*Hankin*)
Plymouth Arg. (1) 2 (*Waldron o.g., Hague*) 11,150

Burnley: Stevenson; Noble, Newton, Dobson, Waldron, Thomson, Nulty, Hankin, Fletcher, Collins, James.

Plymouth Arg.: Furnell; Randell, Sullivan, Hore, Saxton, Hague, Welsh, Davey, Mariner, Machin, Rogers.

Everton (0) 0
Norwich C. (1) 1 (*Cross*) 22,046

Everton: Lawson; Darracott, McLaughlin, Clements, Kenyon, Hurst, Bernard, Buckley, Royle, Harper, Husband (Harvey).

Norwich C.: Keelan; Payne, Wilson, Stringer, Forbes, Briggs (Mellor), Howard, Suggett, Cross, Paddon, O'Donnell.

Southampton (1) 3 (*Fisher, Channon, Stokes*)
Chesterfield (0) 0 13,663

Southampton: Martin; McCarthy, Mills, Fisher, Bennett, Steele (McLeod), Paine, Channon, Gilchrist, O'Neil, Stokes.

Chesterfield: Tingay; Tiler, Burton, Barlow, Winstanley, Stott, McHale, Moss, Large (Ferris), Bellamy, Downes.

OCT. 31

Fulham (2) 2 (*Mullery, Barrett*)
Ipswich T. (1) 2 (*Whymark, Woods*) 8964

Fulham: Webster; Cutbush, Slough, Mullery, Went, Lacy, John Conway, Busby, Mitchell (Moreline), Lloyd, Barrett.

Ipswich T.: Best; Mills, Harper, Morris, Hunter, Beattie, Hamilton, Viljoen, Woods, Whymark, Lambert.

Luton T. (0) 0
Bury (0) 0 8191

Luton T.: Barber; Shanks, Thomson, Anderson, Faulkner, Garner, Jimmy Ryan, Finney (Cruse), Butlin, West, Aston.

Bury: Forrest; Hoolickin, Kennedy, Tinsley, Swan, Howitt, Hughes, Williams, Murray, Rudd, Hamstead.

Millwall (1) 1 (*Clark*)
Bolton W. (0) 1 (*Jones P.*) 9281
Millwall: Sherwood; Donaldson, Jones, Dorney, Kitchener, Allder, Brown S., Kelly, Wood, Clark, Hill.
Bolton W.: Siddall; Ritson, McAllister, Rimmer, Jones P., Waldron, Byrom, Jones G., Greaves, Whatmore, Nicholson.

Orient (1) 1 (*Queen*)
York City (0) 1 (*Swallow*) 12,061
Orient: Jackson; Payne, Downing (Harris), Allen, Hoadley, Walley, Fairbrother, Brisley, Bullock, Queen, Fisher.
York City: Crawford; Stone, Burrows, Lyons, Swallow, Topping, Pollard, Woodward, Seal, Jones, Butler.

Stoke C. (0) 1 (*Pejic*)
Middlesbrough (0) 1 (*Brine*) 19,194
Stoke C.: Farmer; Marsh, Pejic, Mahoney, Smith, Dodd, Robertson, Greenhoff, Ritchie, Hurst, Haslegrave.
Middlesbrough: Platt; Craggs, Spraggon, Souness, Boam, Maddren, Murdoch, Brine, Smith, Foggon, Armstrong.

Tranmere R. (1) 1 (*Loyden*)
Wolverhampton W. (1) 1 (*Sunderland*) 14,442
Tranmere R.: Johnson; Mathias, Farrimond, Moore, Yeats, Stevenson, Crossley, Palios, Loyden, Tynan, Allen (Young).
Wolverhampton W.: Parkes; Palmer, Parkin, Powell, Munro, McAlle, McCalliog, Sunderland, Richards, Dougan, Wagstaffe.

W.B.A. (1) 1 (*Johnston*)
Exter C. (1) 3 (*Plumb, Binney* 2) 10,783
W.B.A.: Latchford; Nisbet, Merrick, Cantello, Wile, Robertson, Johnston, Brown A., Brown T., Hartford, Shaw.
Exeter C.: Wilson; Crawford, Joy, Morrin, Giles, Clapham, Wallace, Binney, Plumb, Gibson, Wingate.

NOV. 6

Carlisle U. (0) 0
Manchester C. (0) 1 (*Lee*) 14,472
Carlisle U.: Ross; Carr, Gorman, O'Neill, Green, Tiler (Barry), Martin, Balderstone, Owen, Clarke, Laidlaw.
Manchester C.: MacRae; Pardoe, Donachie, Doyle, Booth, Oakes, Carrodus, Bell, Summerbee, Lee, Towers.

Hull C. (1) 4 (*Wagstaff, Banks, Holme* 2)
Stockport Co. (0) 1 (*Trevis*) 13,753
Hull C.: Wealands; Banks, Devries, McGill, Deere, Galvin, Hawley, Lord, Pearson (O'Riley), Wagstaff, Holme.
Stockport Co.: Ogley; Charter, Ormrod, Spratt, Lawther, Fogarty, Griffiths (Garbett), Davidson, Hollis, Trevis, Kirk.

Q.P.R. (3) 8 (*Cameron o.g., Mullen o.g., Leach* 2, *Givens* 2, *Francis, Bowles*)
Sheffield W. (2) 2 (*Knighton, Prendergast*) 16,043
Q.P.R.: Parkes; Clement, Hazell, Venables, Mancini, McLintock (Busby), Thomas, Francis, Leach, Bowles, Givens.
Sheffield W.: Springett; Cameron, Shaw, Thompson, Mullen, Eustace, Potts, Sunley, Joicey, Prendergast, Knighton.

NOV. 21

Sunderland (0) 0
Liverpool (1) 2 (*Keegan, Toshack*) 36,208
Sunderland: Montgomery; Malone, Bolton, Horswill, Watson, Ashurst, Kerr, Hughes, Halom, Porterfield (Belfitt), Tueart.
Liverpool: Clemence; Lawler, Lindsay, Thompson, Lloyd, Hughes, Keegan, Cormack, Heighway, Toshack, Callaghan.

THIRD ROUND REPLAYS

NOV. 6

Bolton W. (1) 1 (*Greaves*)
Millwall (0) 2 (*McAllister o.g., Wood*) 13,501
Bolton W.: Siddall; Ritson, McAllister, Rimmer, Allardyce, Waldron, Byrom (Phillips), Jones G., Greaves, Whatmore, Nicholson.
Millwall: King; Donaldson, Jones E., Dorney, Kitchener, Allder, Brown S., Kelly, Wood, Clark, Hill.

Bury (2) 2 (*Rudd pen., Hamstead*)
Luton T. (1) 3 (*Anderson, Shanks, West*) 7827
Bury: Forrest; Hoolickin, Kennedy, Tinsley, Swan, Holt, Hughes, Murray, Spence, Rudd, Hamstead.
Luton T.: Barber; Shanks, Thomson, Anderson, Faulkner, Garner, Jimmy Ryan, Finney, Butlin, West, Aston.

Coventry C. (2) 2 (*Alderson* 2)
Bristol C. (1) 1 (*Whitehead*) 13,049
Coventry C.: Glazier; Coop, Holmes, Mortimer, Philpotts, Dugdale, Cartwright, Alderson, Stein, McGuire, Hutchison.
Bristol C.: Bond; Tainton, Drysdale, Sweeney, Rodgers, Merrick, Whitehead, Ritchie, Gould, Gow, Gillies (Fear).

Middlesbrough (0) 1 (*Foggon*)
Stoke C. (1) 2 (*Greenhoff, Pejic*) 26,068
Middlesbrough: Platt; Craggs, Spraggon, Gates, Boam, Maddren, Murdoch, Mills, Hickton, Foggon, Armstrong.
Stoke C.: Farmer; Marsh, Pejic, Mahoney, Smith, Dodd, Skeels, Greenhoff, Ritchie, Hurst, Haslegrave.

York City (0) 2 (*Holmes, Butler*)
Orient (0) 1 (*Bullock*) 11,152
York City: Crawford; Stone, Burrows, Lyons, Swallow, Topping, Pollard, Woodward, Seal, Jones (Holmes), Butler.
Orient: Jackson; Downing (Linton), Roffey, Allen, Hoadley, Walley, Fairbrother, Brisley, Bullock, Queen, Payne.

NOV. 7

Newcastle U. (0) 0
Birmingham C. (0) 1 (*Francis pen.*) (*After extra time*) 19,276
Newcastle U.: McFaul; Craig, Clark, Nattrass, Howard, Moncur, Gibb, Smith, Cassidy, Tudor (Barrowclough), Hibbitt.
Birmingham C.: Sprake; Gallagher, Want, Pendrey, Hynd, Roberts, Burns, Francis, Latchford, Hatton, Taylor.

NOV. 13

Wolverhampton W. (0) 2 (*Dougan, Powell*)
Tranmere R. (0) 1 (*Allen*) 14,839
Wolverhampton W.: Parkes; Palmer, Parkin, Bailey, Munro, McAlle, Powell, Hibbitt, Kindon Dougan, Wagstaffe.
Tranmere R.: Johnson; Mathias, Farrimond, Moore, Yeats, Stevenson, Palios, Fagan, Tynan, Young, Allen.

NOV. 14

Ipswich T. (0) 2 (*Viljoen, Mills*)
Fulham (1) 1 (*Earle*) 21,400
Ipswich T.: Best; Hammond, Mills, Morris, Hunter, Beattie, Hamilton, Viljoen, Johnson, Whymark, Lambert (Woods).
Fulham: Webster; Cutbush, Slough, Mullery, Went, Dunne, John Conway, Earle, Mitchell, Lloyd, Barrett.

FOURTH ROUND

NOV. 20

Coventry C. (1) 2 (*Green, Stein*)
Stoke C. (1) 1 (*Hurst*) 17,485
Coventry C.: Glazier; Coop, Holmes, McGuire, Parker, Dugdale, Cartwright, Alderson, Stein, Green, Hutchison.
Stoke C.: Farmer; Marsh, Pejic, Mahoney, Dodd, Jump, Robertson, Greenhoff, Ritchie, Hurst, Haslegrave.

Q.P.R. (0) 0
Plymouth Arg. (0) 3 (*Welsh* 2, *Davey*) 19,072
Q.P.R.: Parkes; Clement, Hazell, Venables, Mancini, McLintock, Thomas, Francis, Busby, Bowles, Givens.
Plymouth Arg.: Furnell; Randell, Sullivan, Hore, Saxton, Hague, Welsh, Davey, Mariner, Machin, Rogers.

Wolverhampton W. (1) 5 (*Hibbitt* 2, *Richards* 2, *Dougan*)
Exeter C. (0) 1 (*Plumb*) 7623
Wolverhampton W.: Parkes; Palmer, Parkin, Bailey, Munro, McAlle, Powell, Hibbitt, Richards, Dougan, Wagstaffe.
Exeter C.: Clarke; Crawford, Blain, Joy, Giles, Clapham, Wallace, Neale, Plumb, Gibson, Wingate.

NOV. 21

Ipswich T. (1) 1 (*Miller*)
Birmingham C. (0) 3 (*Latchford R.* 3) 12,241
Ipswich T.: Best; Hammond, Mills, Morris, Hunter, Beattie, Hamilton, Viljoen, Johnson, Whymark, Miller (Woods).
Birmingham C.: Sprake; Clarke, Want, Pendrey, Hynd, Burns, Campbell (Phillips), Francis, Latchford R., Hatton, Hendrie.

Millwall (1) 3 (*Allder, Kelly, Clark*)
Luton T. (0) 1 (*Jones o.g.*) 8777
Millwall: King; Donaldson, Jones, Dorney, Kitchener, Allder, Bolland, Kelly, Wood, Clark, Hill (Brown S.).
Luton T.: Horn; Shanks, Thomson, Anderson, Faulkner, Garner, Jimmy Ryan, Fern, Sims, West, Aston.

Southampton (0) 0
Norwich C. (1) 2 (*Suggett, Mellor*) 14,415
Southampton: Martin; McCarthy, Mills, Fisher, Bennett (O'Brien), Steele, Paine, Channon, Gilchrist, O'Neil, Stokes.
Norwich C.: Keelan; Butler, Wilson, Stringer, Forbes, Briggs, Howard, Suggett, Mellor, Livermore (Anderson), O'Donnell.

York City (0) 0
Manchester C. (0) 0 15,360
York City: Crawford; Stone, Burrows, Lyons, Swallow, Topping, Pollard, Woodward, Seal (Holmes), Jones, Peachey.
Manchester C.: MacRae; Pardoe, Donachie, Doyle, Booth, Towers, Barrett, Bell, Summerbee, Lee, Marsh.

NOV. 27

Hull Co. (0) 0
Liverpool (0) 0 19,748
Hull C.: Wealands; Banks, McGill, Kaye, Deere, Galvin, Hawley, Lord, Pearson, Wagstaff, Greenwood.
Liverpool: Clemence; Smith, Lindsay, Thompson, Lloyd, Hughes, Keegan, Cormack, Heighway, Waddle, Callaghan.

FOURTH ROUND REPLAYS

DEC. 4

Liverpool (2) 3 (*Callaghan* 3)
Hull C. (0) 1 (*Lindsay o.g.*) 17,120
Liverpool: Clemence; Smith, Lindsay, Thompson, Lloyd, Hughes, Keegan, Cormack, Heighway, Waddle, Callaghan.
Hull C.: Wealands; McGill, De Vries, Kaye, Deere, Galvin, Hawley, Lord, Pearson, Wagstaff, Greenwood.

DEC. 5

Manchester C. (1) 4 (*Marsh* 3, *Lee pen.*)
York City (1) 1 (*Pollard*) 17,972
Manchester C.: MacRae; Pardoe, Donachie, Doyle, Booth, Towers, Summerbee, Bell, Marsh, Lee, Leman.
York City: Crawford; Stone, Burrows, Lyons, Swallow, Topping, Pollard, Woodward, Seal (Calvert), Jones, Peachey.

FIFTH ROUND

DEC. 19

Birmingham C. (1) 1 (*Hatton*)
Plymouth Arg. (2) 2 (*Welsh, Davey*) 15,273
Birmingham C.: Latchford D.; Martin, Gallagher (Taylor), Pendrey, Hynd, Roberts, Burns, Francis, Latchford R., Hatton, Hendrie.
Plymouth Arg.: Furnell; Randell, Sullivan, Hore, Saxton, Hague, Welsh (Rickard), Davey, Mariner, Machin, Rogers.

Coventry C. (1) 2 (*Alderson* 2)
Manchester C. (1) 2 (*Booth, Leman*) 12,661
Coventry C.: Glazier; Coop, Holmes, McGuire. Dugdale, Parker, Cartwright, Alderson, Stein, Green (Cattlin), Hutchison.
Manchester C.: MacRae; Pardoe, Donachie, Doyle, Booth, Towers, Summerbee, Bell, Marsh, Lee, Leman.

Millwall (0) 1 (*Wood*)
Norwich C. (1) 1 (*Howard*) 10,708
Millwall: King; Donaldson, Jones, Dorney, Kitchener, Allder, Bolland, Clark, Wood, Saul, Hill.
Norwich C.: Keelan; Butler, Prophett (Anderson), Stringer, Forbes, O'Donnell, Grapes, Suggett, Cheesley, Briggs, Howard.

Wolverhampton W. (0) 1 (*Richards*)
Liverpool (0) 0 15,242
Wolverhampton W.: Parkes; Palmer, Parkin, Bailey, Munro, McAlle, Powell, Hibbitt, Richards, Dougan (Sunderland), Wagstaffe.
Liverpool: Clemence; Smith, Lindsay, Thompson, Lloyd, Hughes, Keegan, Cormack, Waddle, Heighway, Callaghan.

FIFTH ROUND REPLAYS

JAN. 16

Manchester C. (0) 4 (*Summerbee, Lee* 2, 1 *pen., Law*)
Coventry C. (1) 2 (*Alderson* 2) 25,409
Manchester C.: MacRae; Barrett, Donachie, Doyle, Booth, Towers, Summerbee, Bell, Lee, Law, Marsh.
Coventry C.: Glazier; Coop, Holmes, McGuire, Craven, Dugdale, Cartwright, Alderson, Stein, Carr, Hutchison.

Norwich C. (1) 2 (*Suggett, Sissons pen.*)
Millwall (0) 1 (*Smethurst*) 7636
Norwich C.: Keelan; Butler, Prophett, Stringer, Forbes, O'Donnell, Grapes, Mellor, Suggett, Silvester, Sissons.
Millwall: King; Donaldson, Jones, Dorney, Kitchener, Allder, Bolland, Clark, Wood, Smethurst, Hill.

SEMI-FINAL, FIRST LEGS

JAN. 23

Norwich C. (0) 1 (*Mellor*)
Wolverhampton W. (0) 1 (*Richards*) 20,517
Norwich C.: Keelan; Butler, Prophett, Stringer, Forbes, Howard, Steele, Mellor, Suggett, Silvester, Sissons.
Wolverhampton W.: Parkes; Palmer, Parkin, (Hibbitt), Bailey, Munro, McAlle, Powell, Sunderland, Richards. Dougan, Wagstaffe.

Plymouth Arg. (1) 1 (*Davey*)
Manchester C. (0) 1 (*Booth*) 30,390
Plymouth Arg.: Furnell; Randell, Sullivan, Hore, Saxton, Hague, Welsh, Davey, Mariner, Machin, Rogers.
Manchester C.: MacRae; Barrett, Donachie, Doyle, Booth, Towers, Summerbee, Bell, Lee, Law (Leman), Marsh.

SEMI-FINAL SECOND LEGS

JAN. 26

Wolverhampton W. (0) 1 (*Richards*)
Norwich C. (0) 0 32,605

Wolverhampton W.: Parkes; Palmer, Sunderland, Bailey, Munro, McAlle, Powell, Hibbitt, Richards, Dougan, Wagstaffe.

Norwich C.: Keelan; Butler, Prophett, Stringer, Forbes, Howard, Steele, Mellor, Suggett, Silvester, Sissons.

JAN. 30

Manchester C. (1) 2 (*Lee, Bell*)
Plymouth Arg. (0) 0 40,117

Manchester C.: MacRae; Barrett, Donachie, Doyle, Booth, Towers, Summerbee, Bell, Lee (Leman), Oakes, Carrodus.

Plymouth Arg.: Furnell; Randell, Sullivan, Hore, Saxton, Hague, Welsh, Rickard, Mariner, Machin, Rogers.

FINAL

MAR. 2, at Wembley, receipts £165,500

Manchester C. (0) 1 (*Bell*)
Wolverhampton W. (1) 2 (*Hibbitt, Richards*) 100 000

Manchester C.: MacRae; Pardoe, Donachie, Doyle, Booth, Towers, Summerbee, Bell, Lee, Law, Marsh.

Wolverhampton W.: Pierce; Palmer, Parkin, Bailey, Munro, McAlle, Sunderland, Hibbitt, Richards, Dougan, Wagstaffe (Powell).

FOOTBALL LEAGUE CUP FINALS 1961–1973

Final 1960–61: Rotherham U. 2 Aston Villa 0 (First leg, Rotherham, 12,226, August 22, 1961)

Rotherham U.: Ironside; Perry, Morgan; Lambert, Madden, Waterhouse; Webster, Weston, Houghton, Kirkman, Bambridge.

Aston Villa: Sims; Lynn, Lee; Crowe, Dougdale, Deakin; McEwan, Thomson, Brown, Wylie, McParland,

Scorers: Webster, Kirkman.

Aston Villa 3 Rotherham U. 0 (after extra time) (Second leg, Villa Park, 27,000, September 5, 1961)

Aston Villa: Sidebottom; Neal, Lee; Crowe, Dudgale, Deakin; McEwan, O'Neill, McParland, Thomson, Burrows.

Rotherham U.: Ironside; Perry, Morgan; Lambert, Madden, Waterhouse; Webster, Weston, Houghton, Kirkman, Bambridge.

Scorers: O'Neill, Burrows, McParland. *Aston Villa won on aggregate* 3–2.

Final 1961–62: Rochdale 0 Norwich C. 3 (First leg, Rochdale, 11,123, April 26, 1962)

Rochdale: Burgin; Milburn, Winton; Bodell, Aspden, Thompson; Wragg, Hepton, Bimpson, Cairns, Whitaker.

Norwich C.: Kennon; McCrohan, Ashman; Burton, Butler, Mullett; Mannion, Lythgoe, Scott, Hill, Punton.

Scorers: Lythgoe 2, Punton.

Norwich C. 1 Rochdale 0 (Second leg, Norwich, 19,708, May 1, 1962)

Norwich C.: Kennon; McCrohan, Ashman; Burton, Butler, Mullett; Mannion, Lythgoe, Scott, Hill, Punton.

Rochdale C.: Burgin; Milburn, Winton; Bodell, Aspden, Thompson; Whyke, Richardson, Bimpson, Cairns, Whitaker.

Scorer: Hill. *Norwich C. won on aggregate* 4–0

Final 1962–63: Birmingham C. 3 Aston Villa 1 (First leg, St. Andrews, 31,850, May 23, 1963)

Birmingham C.: Schofield; Lynn, Green; Hennessey, Smith, Beard; Hellawell, Bloomfield, Harris, Leek, Auld.

Aston Villa: Sims; Fraser, Aitken; Crowe, Sleeuwenhoek, Lee; Baker, Graham, Thomson, Wylie, Burrows.

Scorers—Birmingham C.: Leek 2, Bloomfield. Aston Villa: Thomson.

Aston Villa 0 Birmingham C. 0 (Second leg, Villa Park, 37,921, May 27, 1963)

No change in teams. *Birmingham C. won on aggregate* 3–1

Final 1963–64: Stoke C. 1 Leicester C. 1 (First leg, Stoke, 22,309, April 15, 1964)

Stoke C.: Leslie; Asprey, Allen; Palmer, Kinnell, Skeels; Dobing, Viollet, Ritchie, McIlroy, Bebbington.

Leicester C.: Banks; Sjoberg, Appleton; Dougan, King, Cross; Riley, Heath, Keyworth, Gibson, Stringfellow.

Scorers—Stoke C.: Bebbington. Leicester C.: Gibson.

Leicester C. 3 Stoke C. 2 (Second leg, Leicester, 25,372, April 22, 1964)

Scorers—Leicester C.: Stringfellow, Gibson, Riley. Stoke C.: Viollet, Kinnell.

No change in teams. *Leicester C. won on aggregate* 4–3

Final 1964–65: Chelsea 3 Leicester C. 2 (First leg, Stamford Bridge, 20,690, March 15, 1965)

Chelsea: Bonetti; Hinton, Harris; Hollins, Young, Boyle; Murray, Graham, McCreadie, Venables, Tambling.

Leicester C.: Banks; Sjoberg, Norman; Chalmers, King, Appleton; Hodgson, Cross, Goodfellow, Gibson, Sweenie.

Scorers—Chelsea: Tambling, Venables (penalty), McCreadie. Leicester C.: Appleton, Goodfellow.

Leicester C. 0 Chelsea 0 (Second leg, Leicester, 26,957, April 5, 1965)

No change in teams. *Chelsea won on aggregate* 3–2

Final 1965–66: West Ham U. 2 W.B.A. 1 (First leg, Upton Park, 28,341, March 9, 1966)

West Ham U.: Standen; Burnett, Burkett; Peters, Brown, Moore; Brabrook, Boyce, Byrne, Hurst, Dear,

W.B.A.: Potter; Cram, Fairfax; Fraser, Campbell, Williams; Brown, Astle, Kaye, Lovett, Clark.

Scorers—West Ham U.: Moore, Byrne. West Bromwich Albion: Astle.

W.B.A. 4 West Ham U. 1 (Second leg, W.B.A., 31,925, March 23, 1966)

W.B.A.: Potter; Cram, Fairfax; Fraser, Campbell, Williams; Brown, Astle, Kaye, Hope, Clark.

West Ham U.: Standen; Burnett, Peters; Bovington, Brown, Moore; Brabrook, Boyce, Byrne, Hurst, Sissons.

Scorers—W.B.A.: Kaye, Brown, Clark, Williams. West Ham U.: Peters. *W.B.A. won on aggregate* 5–3

Final 1966–67: Q.P.R. 3 W.B.A. 2 (At Wembley, 97,952, receipts £57,000, March 4, 1967)

Q.P.R.: Springett; Hazell, Langley; Sibley, Hunt, Keen; Lazarus, Sanderson, Allen, Marsh, Morgan (R.) (Sub. Morgan (I.).)

W.B.A.: Sheppard; Cram, Williams; Collard, Clarke (D.), Fraser; Brown, Astle, Kaye, Hope, Clark (C.) (Sub. Foggo).

Scorers—Q.P.R.: Morgan (R.), Marsh, Lazarus. W.B.A.: Clark (C.) 2.

Final 1967–68: Leeds U. 1 Arsenal 0 (At Wembley, 97,887, receipts £95,000, March 2, 1968)

Leeds U.: Sprake; Reaney, Cooper; Bremner, Charlton, Hunter; Greenhoff, Lorimer, Madeley, Giles, Gray. (Sub. Belfitt).

Arsenal: Furnell; Storey, McNab; McLintock, Simpson, Ure; Radford, Jenkins, Graham, Sammels, Armstrong. (Sub. Neill).

Scorer: Cooper.

Final 1968–69: Arsenal 1 Swindon T. 3 (At Wembley, 98,189, receipts £104,000, March 15, 1969)

Arsenal: Wilson; Storey, McNab; McLintock, Ure, Simpson; Radford, Sammels, Court, Gould, Armstrong. (Sub. Graham).

Swindon T.: Downsborough; Thomas, Trollope; Butler, Burrows, Harland; Heath, Smart, Smith, Noble, Rogers. (Sub. Penman).

Scorers—Arsenal: Gould. Swindon T.: Smart, Rogers 2.

Final 1969–70: Manchester C. 2 W.B.A. 1 (At Wembley, 97,963, receipts £123,000, March 7, 1970)

Manchester C.: Corrigan; Book, Mann; Doyle, Booth, Oakes; Heslop, Bell, Summerbee, Lee, Pardoe. (Sub. Bowyer).

W.B.A.: Osborne; Fraser, Wilson; Brown, Talbut, Kaye; Cantello, Suggett, Astle, Hartford, Hope. (Sub. Kryzwicki).

Scorers—Manchester City: Doyle, Pardoe. W.B.A.: Astle.

Final 1970–71: Aston Villa 0 Tottenham H. 2 (At Wembley, 100,000, receipts £132,000, February 27, 1971)

Aston Villa: Dunn; Bradley, Aitken; Godfrey, Turnbull, Tiler; McMahon, Rioch, Lockhead, Hamilton, Anderson. (Sub. Gibson).

Tottenham H.: Jennings; Kinnear, Knowles; Mullery, Collins, Beal; Gilzean, Perryman, Chivers, Peters, Neighbour. (Sub. Pearce).

Scorers—Tottenham H.: Chivers 2.

Final 1971–72: Chelsea 1 Stoke City 2 (At Wembley, 100,000, receipts £132,000, March 4, 1972)

Chelsea: Bonetti; Mulligan (Baldwin), Harris, Hollins, Dempsey, Webb, Cooke, Garland, Osgood, Hudson, Houseman.

Stoke C.: Banks; Marsh, Pejic, Bernard, Smith, Bloor, Conroy, Greenhoff (Mahoney), Ritchie, Dobing, Eastham.

Scorers—Chelsea: Osgood. Stoke: Conroy, Eastham.

Final 1972–73: Tottenham H. 1 Norwich C. 0 (At Wembley, 100,000, receipts £132,000, March 3, 1973)

Tottenham H.: Jennings; Kinnear, Knowles, Pratt (Coates), England, Beal, Gilzean, Perryman, Chivers, Peters, Pearce.

Norwich C.: Keelan; Payne, Butler, Stringer, Forbes, Briggs, Livermore, Blair (Howard), Cross, Paddon, Anderson.

Scorer—Tottenham H.: Coates.

SCOTTISH FOOTBALL

Review of the 1973–74 season

Scottish Football League

League record of all the clubs in 1973–74
1973–74 League tables and results
Honours list from 1890–91
Relegated clubs

Scottish FA Cup

Round-by-round match details for 1973–74
Finals from 1874

Scottish Football League Cup

Round-by-round match details for 1973–74
Finals from 1945–46

Review of the Season

by Alex Cameron, of the *Daily Record*

The phenomenal Celtic have yet again dominated Scottish football with a world record-equalling ninth championship win in a row. Their success, made absolute by beating Dundee United 3–0 in the Scottish Cup final at Hampden Park, has edged legislators at long last to change to a three league set-up next season of 10–14–14 in a bold move to extract the imbalance from the Championship. Celtic, however, have rightly and properly pointed out that while they support change and progress, the one way to beat them is to be more efficient on the field.

Under Jock Stein, Celtic have thrown off every sign of a challenge and, frankly, they could easily win the title for a tenth time before reorganisation takes place. Next year there will be 38 teams and three leagues. Ferranti Thistle, an Edinburgh works side, were called in despite hot opposition, particularly from Highland League club Inverness Thistle, to make up the numbers and ensure that Second Division sides don't have an uneven number and, therefore, a game-less Saturday.

There will be 12 teams in the Super League which ensures, of course, that the prizes this season will be greater than at any other time in the history of Scottish football. The 12 best teams in the present First Division will form the new Super League. The remaining six join the top eight in the minor division to form the new First Division. The remainder will play in the Second Division and there will be promotion and relegation from each League.

Will this be an instant cure for Scottish football? Almost certainly not, but it is a move towards sensible change with clubs forced to find their own level with new and increased guarantees – £1000 among the top 12 – and pay more attention to football than side-attractions such as development funds and the lucrative pools cash which was £345 a point last season. Quite astonishingly, Ferranti Thistle will earn a share of this merely by paying the League a trivial membership fee. However, despite League changes Celtic have set such a fantastic pace that the others will have a lot of catching up to do.

Since the voting was 29 clubs for and only eight against the change, it's clear how apparent it was that a major switch-over was needed after so many abortive attempts that even League Secretary Tommy Maule lost count. Hibs showed, by paying £120,000 to Everton for striker Joe Harper, that they mean business. Celtic, on the other hand – always prudent buyers – argue there is no market for such expensive purchases in Scotland. They prefer to find star men like Billy McNeill as boys and assure them a cash-earning benefit towards the end of their careers. Celtic chairman Desmond White argues logically that this is the only way to keep stars in Scotland, so great are attractions in the South.

Hibs will join Celtic on the European trail, having beaten Rangers for second place in the league and thus qualified for the UEFA Cup. Dundee United, as losing finalists, go into the Cup-Winners' Cup. It is worrying for Rangers that they have to be happy with one of the four Texaco Cup places – the others go to Aberdeen, Hearts, and Ayr – but manager Jock Wallace promises big things this season. He has already produced two of the most promising youngsters of the season in striker Alex O'Hara and wing-half Ian McDougall. Rangers have a potential following of at least 50,000. This has fallen only because their most ardent fans cannot bear to compare their team's record with that of rivals Celtic. So the pressure on Rangers to do well this season is going to be tremendous.

Hibs started well by winning the Drybrough Cup but they fell away at a crucial point much to the disappointment of manager Eddie Turnbull. They will be a team to watch this season, though. Dundee played with much style when they beat Celtic in the League Cup final and in striker John Duncan they certainly have Scotland's best player *not* picked for the World Cup pool of 22. When Celtic tried to buy him, the Dens Park club priced him at £150,000, which was tantamount to telling the Parkhead club to go to blazes. Ex-Celt Tommy Gemmell says openly that he thinks Dundee will win the championship this season. It would, in fact, be a considerable and much-needed boost for football in the Jute City, as attendances have slumped and even on their Cup run to the final at Hampden, manager Jim McLean, of United, was forced to complain bitterly about lack of support.

The new League set-up will throw out a challenge to supporters as well as clubs. If they don't turn out to see the revamped games, then even more desperate measures will have to be taken. Clubs could disappear and others be forced to amalgamate.

The match most Scots will want to forget was Celtic against Atlètico Madrid. Spurred by their Argentinian manager Juan Carlos Lorenzo, Atlètico booted their way viciously into the final, and it was pretty meagre consolation that Bayern Munich beat the Spanish club 4–0 in the final replay in Brussels.

European and world football is still, of course, the prime target for Scotland and its clubs. But the fact that matches against England are still such a sell-out attraction surely means that the British International Championship will go on. That 2–0 win against Joe Mercer's English side at Hampden was the best possible World Cup boost our team could have been given.

And there is the other point that so long as Scotland can produce 18-year-olds like striker Andy Gray of Dundee United, already much sought and valued at £150,000, we have not a lot to fear.

The future, however, lies in a big-time approach and that is why a club such as Ayr United would have to think seriously about full-time football should they finish in the top 12 at the end of the season, as they are very likely to do. Their performances this season have been outstanding under manager Ally MacLeod, but they and the two promoted teams, Airdrie and Kilmarnock, should face the fact that life at the top is for big thinkers. The clubs who want to live on a shoestring will have to find their place lower down the ladder.

Anyway, Scotland is going to be a football pressure chamber for the next year, which should be great fun for the fans.

Editor's Note: As the Scottish League permitted two substitutes in season 1973–74, the second player to be taken off is marked with a dagger † in the following club pages.

ABERDEEN DIV. 1

Year formed: 1903.
Ground: Pittodrie Stadium. *Size:* 110×71 yds. *Capacity:* 30,000 (15,000 seated).
Telephone: Aberdeen 21428, 53497.
Manager: Jimmy Bonthrone. *Coach:* George Murray.
Secretary: M. D. Rankin. *Trainer:* Teddy Scott.
Club Colours: Scarlet shirts, white collars and cuffs, scarlet shorts with single white stripe, red stockings white tops.
Club Nickname: 'The Dons'.
Record Attendance: 46,061, v Hearts, Scottish Cup, 4th Rd., March 13th, 1954.
(Present Aberdeen F.C. have had no other home but Pittodrie.)
European Compteitions Entered: Fairs Cup, 1968–69; Cup Winners Cup, 1967–68, 1970–71, UEFA Cup 1971–72, 1972–73, 1973–74.
Record Transfer Fee Received: £180,000 from Everton for Joe Harper, December 1972.

1973–74 LEAGUE RECORD

Date	*Venue*	*Opponents*	*Result*	*H/T Score*	*League Pos'n*	*Goalscorers*	*Attendance*
Sept 1	A	Motherwell	D 0-0	0-0	—		6083
8	H	Dundee	D 0-0	0-0	8		10,000
15	A	St. Johnstone	W 2-1	2-0	6	Miller R., Hair	3000
29	A	Clyde	W 3-1	2-0	5	Jarvie, Robb 2	3000
Oct 6	H	Hibernian	D 1-1	1-1	6	Jarvie	15,000
13	A	Dumbarton	W 1-0	0-0	5	Jarvie	5500
20	H	Dunfermline Ath.	D 0-0	0-0	4		7000
27	H	Dundee U.	W 3-1	1-0	3	Graham, Jarvie, Robb	8000
Nov 3	A	Morton	L 0-2	0-0	3		4000
10	A	Falkirk	W 3-1	1-0	3	Jarvie, Robb 2	3000
17	H	Hearts	W 3-1	1-1	3	Jarvie, Miller W., Anderson (o.g.)	10,825
24	A	East Fife	D 2-2	0-1	3	Hermiston (pen.), Robb	2597
Dec 22	A	Arbroath	W 3-1	0-0	6	Taylor 3	2711
29	H	Motherwell	D 0-0	0-0	5		8000
Jan 1	A	Dundee	D 1-1	1-1	—	Graham	9451
5	H	St. Johnstone	L 0-1	0-0	6		5000
12	A	Rangers	D 1-1	1-0	6	Purdie	16,000
19	H	Clyde	D 1-1	1-0	5	Jarvie	7000
Feb 2	A	Hibernian	L 1-3	1-2	5	Robb	15,744
9	H	Dumbarton	W 3-0	0-0	5	Young, Jarvie, Robb	4000
24	A	Dunfermline Ath.	D 0-0	0-0	5		6959
Mar 3	A	Dundee U.	W 3-0	1-0	5	Smith, Hair, Narey (o.g.)	6500
9	H	Morton	D 0-0	0-0	5		5000
16	H	Falkirk	W 6-0	2-0	4	Young, Jarvie 4, Robb	5500
23	A	Hearts	D 0-0	0-0	4		13,500
30	H	East Fife	W 2-0	0-0	4	Graham, Jarvie	5000
Apr 6	A	Ayr U.	D 0-0	0-0	4		4500
8	A	Partick T.	L 0-2	0-0	—		5000
13	H	Partick T.	W 2-0	1-0	4	Smith, Robb	6000
17	H	Rangers	D 1-1	0-0	—	McDougall (o.g.)	18,000
20	A	Celtic	L 0-2	0-1	4		31,000
24	H	Ayr U.	W 2-1	1-0	—	Thomson, McCall	4000
27	H	Arbroath	D 2-2	1-0	4	McLelland, McCall	4000
29	H	Celtic	D 0-0	0-0	4		10,500

Goalscorers

League (46): **Jarvie 13, Robb 10, Graham 3, Taylor 3, McCall 2, Smith 2, Young 2, Hair, 2, Hermiston 1. (1 pen.), McLelland 1, Miller R. 1, Miller W. 1, Purdie 1, Thomson 1, Own Goals 3.**
League Cup (14): **Jarvie 7, Graham 3, Hermiston 1 (1 pen.), Miller R. 1, Smith 1, Williamson 1.**
Cup (0)

Honours

Scottish League: Division 1, Champions: 1954–55, Runners-up: 1910–11, 1936–37, 1955–56, 1970–71, 1971–72.
Scottish Cup: Winners: 1947, 1970, Runners-up: 1937, 1953, 1954, 1959, 1967.
Scottish League Cup: Winners: 1945–46, 1955–56. Runners-up: 1946–47. *Drybrough Cup:* Winners: 1971.

Record Victory: 13-0 v Peterhead, Feb. 9th, 1923 (Scottish Cup).
Record Defeat: 2-9 v Dundee, Apr. 17th, 1909.
Most League Points: 61, 1935–36.
Most Individual League Goals in Season: 38, Benny Yorston, Division 1, 1929–30.
Most Capped Palyer: Bobby Clark 17, Scotland.

Clark, R.	Williamson, W.	Hermiston, J.	Thomson, E.	Young, W.	Boel, H.	Smith, J.	Graham, A.	Miller, R.	Craig, J.	Taylor, I.	Jarvie, A.	Purdie, I.	Miller, W.	Willoughby, A.	Hair, I.	Robb, D.	Mitchell, B.	Miller, J.	Henry, J.	McLelland, C.	Pirie W.	Street, R.	McCall, W.	Davidson, D.
1			4	5		7	8	11*		9	10	12	6	3	2									
1		3	4	5		7	8	12		9	10	11*	6		2									
1		3	4	5			8*	11	12	9	10		6	7	2									
1		3	4	5						9	10	11	6	7	2	8								
1		3	4	5			7	11		9	10		6		2	8								
1		3	4*	5			12	11		9	10		6	7	2	8								
1		3	4	5			11	12	13	9†	10		6	7*	2	8								
1		3	4	5		10	7			11	9		6		2	8								
1		3	4	5			7	11*		12	9			10	2	8	6							
1		3	4	5		10	11*	12			9		6	7	2	8								
1		3	4	5		10*	11		12		9		6		2	8		7						
1		3	4	5	2		11		10		9		6			8		7						
1		3	4	5	2		11		10	8	9		6	12				7*						
1		3	4	5	2		11		10	8	9		6	12				7*						
1	8	3	4	5	2	13	11		10†		9*	12	6	7										
1		3	4	5	2	10	7*			8		11	6	12			9							
1	12	3	4	5	2	8	7			9		11	6						10					
1		3	4	5	2	12				7	9	11	6*			8			10					
1	2	3		5		4	7			10	9	11*	6			8						12		
1		2	12	5		4	11				9		6			8			10	3		7*		
1		2	4	5		7*	11		12		9		6			8			10	3				
1		2	4	5		7	11				9		6			8			10	3				
1		2	4	5		7	11				9		6			8			10	3				
1		2	4	5		7	11			12	10		6*			8				3	9			
1		2	4	5		7*	11			12	10				6	8				3	9			
1		2	4	5		7	11				10				6	8				3	9			
1		2	4	5		7	11				10		6			8				3	9			
1		2	4	5		7	11				10		6†		8					3	9*		13	12
1		2	4	5		7	11				10		6		9	8				3				
1		2	4	5		7	11				10		6*			8				3	9		12	
1		2	4	5		7	11				10†		6*		8					3	9		13	12
1		2	4	5*		7	11				10		6		8					3			9	12
1		2	4	5		7	11				10		6							3	9		8	
1		2		5		7	11				10		6		4					3	9*		8	12
34	2	33	31	34	7	23	31	5	4	14	32	6	31	8	18	21	2	4	6	15	9	1	3	0
	+ 1s		+ 1s			+ 2s	+ 1s	+ 3s	+ 4s	+ 3s		+ 2s		+ 3s								+ 1s	+ 3s	+ 4s

AIRDRIEONIANS DIV. 1

Year Formed: 1878.
Ground: Broomfield Park. *Size:* 112 × 68 yds. *Capacity:* 26,000 (2,000 seats).
Telephone: Aidrie 62067.
Manager: Ian McMillan. *Coach:* Bobby Morrison.
Secretary: James McMillan. *Physiotherapist:* Adam Good.
Club Colours: White shirt with red diamond, white shorts, black stockings with red and white tops.
Club Nickname: 'Diamonds' or 'Waysiders'.
Record Attendance: 24,000, v Hearts, Division 1, 1952.

1973–74 LEAGUE RECORD

Date		*Venue*	*Opponents*	*Result*	*H/T Score*	*League Pos'n*	*Goalscorers*	*Attendance*
Sept	1	A	Raith R.	W 4-0	1-0	—	Wilson, McRoberts, Hulston, Walker	3000
	5	H	Stenhousemuir	W 1-0	0-0	—	Hulston (pen.)	1100
	8	H	Forfar Ath.	W 4-0	1-0	1	McRoberts, Franchetti 2, Fearn	2500
	15	A	Stirling Albion	W 2-0	0-0	2	Hulston 2 (1 pen.)	2000
	19	H	Albion R.	D 0-0	0-0	—		1800
	22	H	Queen's Park	W 4-0	0-0	2	Whiteford, Franchetti 2, Fearn	2500
	25	A	Stenhousemuir	W 3-2	1-2	—	Walker (pen.), Menzies, Henderson (o.g.)	1500
	29	A	Brechin C.	W 3-0	1-0	1	Jonquin (pen.), Wilson, McRoberts	400
Oct	6	H	East Stirling	W 2-0	1-0	1	Wilson 2	3000
	13	A	Kilmarnock	L 0-4	0-1	1		4000
	20	H	Stranraer	W 3-1	1-0	1	Reynolds, McRoberts, McCann	1500
	27	A	Berwick R.	L 1-3	1-1	1	McCulloch	1000
Nov	3	H	Cowdenbeath	W 5-0	2-0	1	Jonquin, Whiteford, Wilson, Franchetti, McCann	2000
	10	A	St. Mirren	W 5-3	2-2	1	Whiteford, Wilson 2, McRoberts, Franchetti	3500
	17	H	Queen of the S.	W 3-0	2-0	1	Jonquin (pen.), Wilson, McRoberts	2000
Dec	1	A	Hamilton A.	D 0-0	0-0	1		8044
	22	H	Clydebank	W 4-1	2-0	1	Jonquin, McRoberts 2, Fearn	2000
	29	H	Raith R.	W 4-0	1-0	1	McRoberts, Franchetti 2, McCann	4000
Jan	1	A	Forfare Ath.	W 7-0	2-0	—	Jonquin (pen.), Whiteford 2, McRoberts 3, Fearn	700
	5	H	Stirling Albion	W 3-0	0-0	1	Whiteford, Cowan, McCulloch	3000
	12	A	Queen's Park	W 3-1	0-0	1	McRoberts, Franchetti, McCulloch	1406
	19	H	Brechin C.	W 8-0	4-0	1	Whiteford 2, McRoberts 3, Franchetti, Hulston 2	3500
Feb	2	A	East Stirling	W 2-0	1-0	1	Whiteford, McRoberts	1492
	9	H	Kilmarnock	D 0-0	0-0	1		8500
	23	A	Stranraer	W 6-1	2-0	1	Jonquin, Whiteford 3 (1 pen.), Wilson, McRoberts	1300
Mar	2	H	Berwick R.	W 2-0	2-0	1	Wilson, Hulston	4000
	9	A	Cowdenbeath	W 1-0	1-0	1	McRoberts	1000
	16	H	St. Mirren	W 6-1	3-1	1	Whiteford 3, Wilson, McRoberts 2	5000
	23	A	Queen of the S.	D 1-1	1-0	1	Whiteford	3000
Apr	1	A	Albion R.	W 1-0	1-0	—	Franchetti	1000
	6	H	Hamilton A.	W 4-1	1-0	1	Jonquin (pen.), Whiteford, McCulloch 2	8000
	13	A	Montrose	L 1-2	1-0	1	McRoberts	1000
	16	A	Alloa	W 1-0	0-0	—	Whiteford	1100
	20	H	Alloa	W 5-2	2-1	1	Whiteford, Franchetti 3, Caldwell (o.g.)	2500
	27	A	Clydebank	L 1-2	1-1	1	Franchetti	1250
	29	H	Montrose	W 2-0	1-0	1	McRoberts, Franchetti	4800

Goalscorers

***League* (102): McRoberts 23, Whiteford 19 (1 pen.), Franchetti 16, Wilson 11, Hulston 7 (2 pens.), Jonquin 7 (4 pens.), McCulloch 5, Fearn 4, McCann 3, Walker 2 (1 pen.), Cowan 1, Menzies 1, Reynolds 1, Own Goals 2.**

***League Cup* (16): Franchetti 4, McCann 3, Wilson 3, Hulston 2 (1 pen.), Clarke 1, McRoberts 1, March 1, Walker 1.**

***Cup* (1): Jonquin 1 (1 pen.).**

Honours
Scottish League: Division 1, Runners-up: 1922–23, 1923–24, 1924–25, 1925–26.
Division 2, Champions: 1902–03, 1954–55, 1973–74, Runners-up: 1946–47, 1949–50, 1965–66.
Scottish Cup: Winners: 1924.
Scottish League Cup: None.

Record Victory: 11-1 v Falkirk, Division 1, 1950–51.
Record Defeat: 1-11 v Hibernian, Division 1, 1959–60.
Most League Points: 57, Division 1, 1924–25.
Most Individual League Goals in Season: 45, H. G. Yarnall, Division 1, 1916–17.
Most Capped Player: Jimmy Crapnell, 9, Scotland.

Poulton, M.	McWilliams, D.	Jonquin, P.	Clarke, W.	Whiteford, D.	Cowan, M.	March, J.	Reynolds, T.	Wilson, W.	McRoberts, A.	Franchetti, R.	Hulston, W.	Fearn, I.	McCann, K.	Walker, T.	Menzies, J.	Thomson, A.	McKinley, C.	Lapsley, J.	McCulloch, W.	Montgomery, J.
	1	2	3	4	5	13	12	11	6	9†	10	7*		8						
	1	2	3*	4	5	12	13	11	6	9†	10		7	8						
	1	2		4	5	10*	6	11†	9	12	3	13	7	8						
	1	2	3	4	5		10	7	6		9	11*		8	12					
	1	2	3	4	5		10	7†	6	13	9	11*		8	12					
	1	2	3*	4	5		12		6	9		11	7†	8	10	13				
	1	2		4	5		10		6	9*	12	11	7†	8	3	13				
	1	2		4	5		13	10	6		9*	11†		8	3	7	12			
	1	2		4	5	12		9	6		10*	11†		8	3	7	13			
	1	2		4*	5		12	8	6		9	11		10	3		7			
	1	2			5		6	9	10		12		11	8	4	7*		3		
	1			4	5			7	6	9†	12		11	8*	2		13	3	10	
	1	2		4	6			7	10	9			11		5			3	8	
	1	2		8	5			7	10	9			11		4			3	6	
	1	2		8	5			7	10	9			11		4			3	6	
	1	2		8	5			7	10	9			11		4			3	6	
	1	2		8	5			7*	10	9†	12	13	11		4			3	6	
	1	2		8	5		12	7	10	9			11		4*			3	6	
	1	2		4	5		8*		9	10	3	11	7						6	12
	1	2		8	5			7*	9	10		12	11		4			3	6	
	1	2		8	5		12		10	9		11	7*		4			3	6	
	1	2		8	5			12	10	9†	13	11	7*		4			3	6	
1		2		8	5			12	10	9*	13	11†	7		4			3	6	
	1	2		8	5			12	10	9		11*	7		4			3	6	
	1	2		8	5		13	7	9		10†	12	11		4			3	6	
	1	2		8	5		13	7	9		10†	12	11		4			3	6	
	1	2		8	5			11	10	9			7		4			3	6	
	1	2		8	5		12	11	10	9			7		4			3	6*	
	1	2		8	5			11	10	9			7		4			3	6	
	1	2		8	5			11	9	10	3		7		4				6	
	1	2		8	5		12	11	10	9	3		7*		4				6	
	1	2		8	5		7	13	10	9*	12	11†			4			3	6	
	1	2		8	5		7	11	10	9	3				4				6	
	1	2		8	5		7	11	10	9					4			3	6	
	1	2		8	5		12	11	10	9			7*		4			3	6	
	1	2		8	5		12	11	10	9			7*		4			3	6	
1	35	35	5	35	36	1	9	28	36	27	14	14	27	12	30	3	1	22	25	0
						+ 3s	+ 13s	+ 4s		+ 2s	+ 7s	+ 5s			+ 2s	+ 2s	+ 3s			+ 1s

ALBION ROVERS DIV. 2

Year Formed: 1881. *Ground:* Cliftonhill Park. *Capacity:* 20,000 (580 seats) *Telephone:* Coatbridge 21865.
Manager: *Secretary:* David Lyttle. *Club Colours:* Primrose shirts, white shorts, primrose stockings.
Record Attendance: 27,381 v Rangers, Scottish Cup, 2nd Rd, Feb. 8th, 1936.
Previous Grounds: Meadow Park, Whifflet, 1881–1919.
Club Nickname: "The Wee Rovers".

1973–74 LEAGUE RECORD

Date	*Venue*	*Opponents*	*Result*	*H/T Score*	*League Pos'n*	*Goalscorers*	*Attendance*
Sept 1	H	Berwick R.	L 0-1	0-1	—		300
8	A	Hamilton A.	L 0-2	0-1	14		3000
19	A	Airdrieonians	D 0-0	0-0	—		1800
22	A	Montrose	L 1-3	1-3	17	D'Arcy (o.g.)	1000
25	H	St. Mirren	L 2-3	1-1	—	Caldwell (o.g.), Sermani	750
29	H	Alloa	D 2-2	1-2	16	Malcolmson, King	1000
Oct 6	A	Cowdenbeath	W 4-3	3-3	14	Dickson, Brogan, Sermani, Sunderland	500
13	H	Queen of the S.	L 0-2	0-0	13		1000
A	A	Clydebank	W 1-0	1-0	16	Rice	500
27	H	Stenhousemuir	D 1-1	0-1	16	Sermani	800
Nov 3	A	East Stirling	W 2-1	2-1	14	Sermani, Coughlin	1250
10	H	Stirling Albion	W 2-0	2-0	13	Brogan, Coughlin	1000
17	A	Raith R.	L 0-3	0-1	14		750
21	H	Kilmarnock	L 3-4	0-3	—	Sermani, Coughlin, King	700
Dec 1	A	Stranraer	W 2-1	1-0	13	Rice, McAuley (o.g.)	750
22	A	Brechin C.	D 0-0	0-0	13		300
29	A	Berwick R.	L 0-1	0-1	15		500
Jan 1	H	Hamilton A.	L 1-3	1-1	—	King	800
19	A	Alloa	L 0-1	0-0	17		500
Feb 3	H	Cowdenbeath	D 0-0	0-0	16		600
9	A	Queen of the S.	L 2-5	2-3	17	Sermani, O'Connor	2000
24	H	Clydebank	W 3-0	2-0	16	Brogan, O'Connor 2	500
Mar 3	A	Stenhousemuir	L 0-1	0-0	17		600
9	H	East Stirling	D 3-3	2-2	17	Brogan, King 2 (2 pens.)	250
16	A	Stirling Albion	L 1-7	0-4	17	Brogan	500
23	H	Raith R.	L 0-1	0-0	17		250
30	A	Kilmarnock	L 1-3	1-3	17	Dickson	3000
Apr 1	H	Airdrieonians	L 0-1	0-1	—		1000
6	H	Stranraer	L 0-2	0-1	17		200
9	H	Forfar Ath.	L 1-2	1-1	—	Flannigan	500
13	A	Forfar Ath.	L 0-4	0-3	17		500
17	H	Montrose	L 1-4	1-1	—	Struthers	200
20	A	Queen's Park	L 1-3	1-1	17	Coughlin	815
23	A	St. Mirren	L 1-3	0-1	—	Smyth	600
27	H	Brechin C.	W 3-1	1-0	17	Dickson 2, Coughlin	200
May 1	H	Queen's Park	L 0-1	0-1	17		300

Goalscorers

League **(38): Sermani 6, Brogan 5, Coughlin 5, King 5 (2 pens.), Dickson 4, O'Connor 3, Rice 2, Flannigan 1, Malcolmson 1, Smyth 1, Struthers 1, Sunderland 1, Own Goals 3.**
League Cup **(17): Brogan 6, King 2 (1 pen.), Rice 2, Sermani 2, Sunderland 2, Malcolmson 1, Struthers 1, Own Goal 1.**
Cup **(2): King 1, Malcolmson 1.**

Honours
Scottish League: Division 2 Champions 1933–34; Runners-up: 1937–38, 1947–48.
Scottish Cup: Finalists 1920.

Record Victory: 10-0 v Brechin C., Division 2, 1937–38.
Record Defeat: 1-9 v Motherwell, Division 1, 1936–37.
Most League Points: 54, Division 2, 1929–30.
Most Individual League Goals in Season: Jim Renwick, 41, 1932–33.
Most Capped Player: Jock White, 1, Scotland.

Duff, W.	Duff, W. jr.	Graham, H.	Dickson, P.	Martin, J.	Sage, J.	Smith, R.	McArthur, I.	Rice, A.	Brogan, J.	Wylie, C.	Struthers, W.	Sermani, T.	Sunderland, I.	Coughlin, T.	Malcolmson, S.	King, J.	Daley, M.	Taggart, D.	O'Connor, J.	Delaney, P.	Reynolds, J.	Tyrie, M.	McNeil, F.	Curran, R.	Craig, M.	McConville, D.	McColligan	Flannigan	Smyt, P.
		1	2	3	6†		5*	4	7	13	8	9	10	11	12														
			2	3	4	10*		6	7			9		11	5	8	12					1							
1			2	3	4	6			7		10*	9	12	11	5	8													
1			2	3	4	6			7		10*	9	12	11	5	8													
1			2	3	4			8	7			9	6	11	5	10													
		1	2	3	4			8	7			9	6	11	5	10													
	1		2	3	4			8	7	13	10†	9	6*	11	5			12											
		1	2	3	4	6*			7	13	10†	9	12	11	5	8													
		1	2	3	4			8	7	12	10*	9		11	5	6													
		1	2	3	4			8	7			9	12	11	5	6*			10										
		1	2	3	4			8	7	12	10*	9		11		6				5									
		1	2	3	4			8	7		10†	9	12	11		6*			13	5									
		1	2	3				8	7		10	9	13	11	5*	6†			12	4									
		1	2	3	6			4	8		10*	9		11	5	7			12										
		1	2	3	4		5	8	7			9	12	11	6	10*													
		1	2*	3	4		5	6	7			9	10†	11		8			13		12								
		1			4	13	5*	2			8†	12	3	11	9	10		6	7										
		1			4			2	7		8*	9		11	5	10		6	12					3					
		1	2	3	4			8†	7			9	12	11	5	6*			10	13									
		1	2	3	4		5	8	9			12	6	11		10			7*										
		1	2	3	4			8			12	9		11	5	10		6*	7										
		1	2*	3	4			8	10		12	9		11	5	6			7										
		1	2	3	4			8	7				13	11	5	10		6*	12				9†						
		1	2		4		5	3	9					11	8	10		6	7										
		1	2	3*	4		5	7	9			12		13	10	11		6†	8										
		1	6	3	4			2	9		8*	12		11	5	10			7										
		1	9	3	4		13	2	11		8†	12		10	5	6			7*										
		1	2	3	4		6†		7*		10	9		11	5	8		12	13										
		1	2	3	4		12		10		8*	9		11†	5			13	7						6				
		1	3		4		5		12		8	10		11					7*							2	6	9	
		1	3	10	6			4	7*		13	8		11†					12							2			9
			3	6	5			4	11		8*	9		10					12							2			7
		1	3	4	6		5		11		10	9*		7					12							2			8
		1	3*	10	9†			4	12		8	13		11												2			7
		1	12		4			6	11*		8	9		10†					13							2			7
		1	9	3	4†			6	11		13	8		10*					12							2			7
3	1	30	33	31	35	4	10	29	32	0	21	28	7	35	24	26	0	6	12	3	0	1	1	1	1	7	1	1	6
			+ 1s			+ 1s	+ 2s		+ 2s	+ 5s	+ 4s	+ 6s	+ 9s	+ 1s	+ 1s		+ 1s	+ 3s	+ 12s	+ 1s	+ 1s								

Other appearances: Macis A. (1) v Montrose (H) Apr. 17; Shields D. (5) v St. Mirren (A) Apr. 23; McSpayden D. (6) v St. Mirren (A) Apr. 23; Johnson C. (5) v Forfar Ath. (A) Apr. 13; Wilson R. (3) v Brechin C. (H) Apr. 27; O'Donnell J. (5) v Brechin C. (H) Apr. 27; Gillanders G. (5) v Queen's Park (H) May 1.

ALLOA

DIV. 2

Year Formed: 1878. *Ground:* Recreation Ground. *Size:* 110 × 75 yds. *Capacity:* 12,000.
Telephone: Alloa 2695. *Manager:* Dan McLindon.
Secretary: George Ormiston.
Club Records: Gold with black trim, black shorts, gold socks with black tops.
Club Nickname: 'The Wasps'.
Record attendance: 13,000 v Dunfermline Ath., Scottish Cup 3rd Rd. replay, Feb. 26th, 1939.

1973–74 LEAGUE RECORD

Date	*Venue*	*Opponents*	*Result*	*H/T Score*	*League Pos'n*	*Goalscorers*	*Attendance*
Sept 1	A	East Stirling	W 3-2	2-1	—	Earl 2, Craig	750
8	H	Stenhousemuir	W 2-0	0-0	4	McCulloch 2 (1 pen.)	700
12	A	Brechin C.	W 4-0	2-0	—	Low, Wilson, Campbell J., Earl	400
15	A	Stranraer	W 3-1	0-0	3	Wilson, Earl 2	970
19	H	Brechin C.	W 2-1	1-0	—	Low, McCulloch (pen.)	760
22	H	Stirling Albion	W 1-0	0-0	1	McCulloch	2250
25	A	Forfar Ath.	D 1-1	0-0	—	Low	736
29	A	Albion R.	D 2-2	2-1	2	Low, Craig	1000
Oct 6	H	Kilmarnock	L 0-1	0-0	2		2004
13	A	Raith R.	L 2-3	0-1	3	Brown, Wilson	1000
27	H	Montrose	W 3-1	1-1	5	Thomson, Wilson, Earl	770
Nov 3	A	Queen's Park	W 2-0	1-0	3	Wilson, Earl	985
10	A	Clydebank	W 2-1	2-0	3	Wilson, Craig	500
17	H	Berwick R.	D 1-1	0-1	3	Thomson	1200
24	A	Cowdenbeath	L 1-2	0-1	4	Balanowski	450
Dec 22	A	Hamilton A.	L 0-2	0-0	5		1200
29	H	East Stirling	D 2-2	1-0	5	Simpson, Wilson	900
Jan 1	A	Stenhousemuir	L 0-4	0-0	—		950
12	A	Stirling Albion	L 0-1	0-1	7		450
19	H	Albion R.	W 1-0	0-0	6	Low	500
26	A	Berwick R.	L 0-1	0-1	6		500
Feb 2	A	Kilmarnock	L 2-8	0-4	6	Low, Earl	5000
9	H	Raith R.	L 0-4	0-2	8		700
Mar 2	A	Montrose	L 0-4	0-2	11		650
9	H	Queen's Park	W 2-1	1-1	9	Thomson, Adams	450
23	H	Stranraer	W 3-2	2-2	8	Low, Adams 2	360
30	H	Cowdenbeath	L 0-2	0-1	10		400
Apr 2	H	St. Mirren	W 3-1	2-0	—	Simpson 2, Wilson	500
6	A	St. Mirren	W 1-0	1-0	8	Adams	1400
13	H	Queen of the S.	L 0-1	0-1	8		660
16	H	Airdrieonians	L 0-1	0-0	—		1100
20	A	Airdrieonians	L 2-5	1-2	10	Low 2	2500
24	H	Forfar Ath.	W 2-0	1-0	—	Totten (pen.), Wilson	400
27	H	Hamilton A.	L 0-1	0-1	11		750
29	H	Clydebank	L 0-1	0-1	—		200
May 4	A	Queen of the S.	L 0-1	0-1	12		500

Goalscorers

League (47): Low 9, Wilson 9, Earl 8, Adams 4, McCulloch 4 (2 pens.) Craig 3, Simpson 3, Thomson 3, Balanowski 1, Brown 1, Campbell J. 1, Totten (1 pen.).
League Cup (3): Campbell J. 1, McCulloch 1, Wilson 1.
Cup (4): Earl 2, Ness 1, Wilson 1.

Honours
Scottish League: Division 2 Champions 1921–22; Runners up 1938–39.

Record Victory: 9-2 v Forfar, Division 2, March 18th, 1933.
Record Defeat: 0-10 v Dundee, Division 2, March 8th, 1947.
Most League Points: 60, 1921–22.
Most Individual League Goals in Season: 29, Peter Smith, Division 2, 1961–62.
Most Capped Player: Jock Hepburn 1, Scotland.

Phillip, D.	McNeill, N.	Totten, A.	McKay, D.	Simpson, W.	Brown, G.	McGarry, B.	Low, K.	Thomson, J.	Wilson, D.	Campbell, A.	McCulloch, W.	Campbell, J.	Ness, B.	Earl, W.	Craig, A.	Balanowski, T.	Hay, D.	Adams, G.	Caldwell, G.	Russell, R.	Stanton, D.	McQueen, I.	Lindsay, A.	Ford, H.	Aitchison, J.	McSpadyen, D.	Miller, D.	Brown, C.
	1	2			5	6		8	9	3	4	11		7	10													
	1	2		4	5	6	13	8	9	3	11	12		7*	10†													
	1	2		4	5	6	12	8	9†	3	10	11	13	7*														
	1	2		4	5	6		8	9	3	11	10	12	7*														
	1	2		4	5	6	12	8	9	3	11	10*		7														
	1	2		4	5	6	7*	10	11	3	9		12		8													
	1	2		4	5	6	7	10	11	3	9			12	8*													
	1	2		4	5	6	7	8	12	3	9	11*	13		10†													
	1	2			5	6	7	8	9	3	10	12	11*		4													
	1	2			5	6		8	9	3	10	7	11*	12	4													
	1	2	3		5	6		4	9	10		7*	12	11	8													
	1	2	3	13	5	6		4	9	10			12	7*	8								11†					
	1	2	3	4	5	6		7	9	10		12		11†	8*	13												
	1	2	3		5	6	7*	4	9	10		12		11	8													
	1	2	3		5	6		4	7*	10				11	8	12								9				
	1			4	5	6	7*	8	10	3		9	13	11†	2	12												
	1		13	4	5	6	7†		9	10			11	12	2*	8						3						
	1	2		4	5	6	7*	8	9	3		10	11	12														
	1	2		4	5	6	12	8	10	3		13		11										7*	9†			
	1	2		4	5	6	7	8	9	3			13	11	12†		10*											
	1	2		4	5	6	7*	8†	9	3		12	13	11			10											
	1	2		4	5		7	6	8					11			10			9						3		
	1	2		4	5	6	7	8	9	3		12	10	11*														
1		3			5	6	7*	8	9†	4		13	11				10		2	12								
	1	3			5	6	7	8*	12	4				11			10	9	2									
	1				5	6	7		12	3			8		4		10*	9	2	11								
	1			4	5	6*	7		8	3			13	11			12		2	9	10†							
	1			4	5		7	8	9	3			12		11*			10	2								6	
	1	2		4	5		7		9*	3			12		8		11	10									6	
	1	3		4*	5	6	7		9	10				13	8				2	11†	12							
	1	3		4	5	6	7		9	10					8				2	12								11*
	1	3			5	6	7		9	4			11		8				2		10							
	1	3			5		7		9*	4					8				2	12	10						6	11
	1	3		12	5	6	8		9	4			11						2	7	10*							
	1	3			5	6	7		9	4			11		8				2		10							
	1	3			5	6	7		9	4			11		8				2		10							
1	35	31	5 + 1s	21 + 2s	36	32	25 + 4s	25	33 + 3s	35	10	9 + 8s	11 + 12s	18 + 5s	23 + 1s	1 + 3s	7 + 1s	4	12	5 + 3s	6 + 1s	1	1	2	1	1	3	2

ARBROATH DIV. 1

Year Formed: 1878. *Ground:* Gayfield Park. *Capacity:* 15,000. *Telephone:* Arbroath 2157.
Manager: Albert Henderson.
Trainer: John Martin. *Club Colours:* Maroon shirts, white shorts, maroon stockings.
Club Nickname: 'Red Lichties'.
Record Attendance: 13,510 v Rangers, Scottish Cup 3rd Rd, Feb. 23rd, 1952.
Record Transfer Fee received: £17,000 from Airdrie for T. Walker, Sep. 1971.

1973–74 LEAGUE RECORD

Date		*Venue*	*Opponents*	*Result*	*H/T Score*	*League Pos'n*	*Goalscorers*	*Attendance*
Sept	1	A	St. Johnstone	D 0-0	0-0	—		3300
	8	H	Motherwell	L 0-2	0-1	13		2821
	15	A	Dunfermline Ath.	D 1-1	1-0	12	Fletcher	5000
	22	H	Dumbarton	W 2-1	0-1	9	Sellars, Pirie	2623
	29	A	Morton	D 1-1	1-0	9	Sellars	2500
Oct	6	H	Rangers	L 1-2	1-1	10	Pirie	7170
	13	A	Clyde	L 2-3	1-1	12	Pirie, Payne	1800
	20	H	Dundee	L 2-4	1-1	16	Sellars 2	3125
	27	A	Falkirk	D 2-2	1-1	15	Rylance, Markie (o.g.)	2500
Nov	3	H	Hearts	L 2-3	2-1	16	Sellars, Pirie	4049
	10	A	East Fife	W 2-0	2-0	15	Penman, Pirie	2707
	17	H	Ayr U.	D 1-1	1-1	13	Sellars	1965
	24	A	Patrick T.	W 3-2	2-2	12	Penman, Pirie 2	3000
Dec	1	H	Celtic	L 1-2	0-1	12	Sellars	5708
	22	H	Aberdeen	L 1-3	0-0	13	Sellars	2711
	29	H	St. Johnstone	W 3-1	1-0	10	Sellars 3	2127
Jan	2	A	Motherwell	W 4-3	2-1	—	Sellars 2, Cant, Pirie	7029
	5	H	Dunfermline Ath.	W 3-1	1-0	9	Sellars, Pirie, Fletcher	2429
	12	A	Dumbarton	L 2-5	2-0	9	Pirie, Fletcher	2500
	19	H	Morton	W 2-1	0-0	9	Sellars, Pirie	2055
Feb	2	A	Rangers	W 3-2	0-1	9	Pirie, Fletcher 2	15,000
	9	H	Clyde	L 1-2	1-2	10	Sellars (pen.)	2636
	23	A	Dundee	L 2-5	0-2	10	Sellars 2	7600
Mar	2	H	Falkirk	D 0-0	0-0	10		2207
	16	H	East Fife	L 1-2	1-2	10	Sellars	2500
	23	A	Ayr U.	W 2-1	2-1	10	Cargill, Fletcher	3500
	30	H	Partick T.	L 0-3	0-1			2065
Apr	2	A	Hearts	L 0-4	0-1	—		750
	6	A	Celtic	L 0-1	0-0	10		18,000
	13	H	Hibernian	W 3-2	0-2	10	Sellars, Penman (pen.), Fletcher	3400
	17	A	Dundee U.	L 1-3	0-2	—	Carson	4000
	20	H	Dundee U.	L 1-2	1-1	10	Fletcher	3392
	23	A	Hibernain	L 1-2	0-0	—	Cant	6788
	27	A	Aberdeen	D 2-2	0-1	11	Sellars, Cant (pen.)	4000

Goalscorers

League (52): Sellars 21 (1 pen.), Pirie 12, Fletcher 8, Cant 3 (1 pen.), Penman 3 (1 pen.), Cargill 1, Carson 1, Payne 1, Rylance 1, Own Goal 1.
League Cup (9): Buchan 2, Pirie 2 (1 pen.), Butler 1, Penman 1, Sellars 1, Yule 1, Own Goal 1.
Cup (2): Sellars 2.

Honours
Scottish League: Division 2 Runners-up 1934–35, 1958–59, 1967–68, 1971–72.

Record Victory: 36-0 v Bon Accord, Scottish Cup 1st Rd, Sep. 12th, 1885.
Record Defeat: 0-8 v Kilmarnock, Division 2, 1948–49.
Most League Points: 57, Division 2, 1966–67.
Most Individual League Goals in Season: 45, Dave Easson, Division 2, 1958–59.

Wilson, B.	Marshall, G.	Milne, J.	Rylance, D.	Cargill, T.	Waddell, R.	Murray, C.	Sellars, E.	Cant, J.	Butler, J.	Penman, A.	Pirie, W.	Fletcher, J.	Reid, B.	Donald, I.	Buchan, G.	Yule, T.	Lawson, W.	Carson, J.	Payne, K.	Walker, T.	O'Hara R.	Mitchell, J.	McKenzie, A.
	1	2	3	4	5	6	7*	8		10	9	11				12							
	1	2	3	4	5	6	7	8*		10†	9	11			13	12							
	1	2	3	4	5	6	7	8		10	9	11											
	1	2	3	4	5	6	7			10	9	8				12			11*				
	1	2	3	4	5	6	7			10	9*	8				12	13		11†				
	1	2	8	4	5	6	7		13	10	9						3*	12	11				
1		2*	3		4	6†	7			10	9	8			12	13		5	11				
	1		2†		4	6	7			10	9	8			3	12	13	5	11*				
	1		11		4	2	7*	6		10	9	8			3			5	12				
	1	2	3	4*	5	6	7†	8		10	9	11			12				13				
	1	2	3	4	5	6	7	8		10†	9*	11							12	13			
	1	2	3	4	5	6	7	8*		10	9	11								12			
	1	2	3	4	5	6	7*	12		10	9	11								8			
	1	2	3	4	5	6	7			10	9	11								8			
	1	2	3	4	5	6*	7	8		10	9	11								12			
	1	2	3	4	5	6	7	8*		10	9	11								12			
	1	2	3	4	5	6	7	8		10*	9	11								12			
	1	2	3	4	5	6	7	8		10*	9	11								12			
	1	2	3		5	6	7*	8		10†	9	11		13					12	4			
	1	2	3		5	6	7	8		10*	9	11								4	12		
	1		3		5	6	7	8		10	9	11		2						4			
	1	12	3		5	6	7	8		10	9	11		2*						4			
	1	2*	3	4	5	6	7	8		10	9								12	11†	13		
	1	2	3	4	5	6	7	8		10	9	11*								12			
	1	2	3	4*	5	6	7	8		10†		9	13						11	12			
	1		3	4		6	7	8		10		9*					2	5	11		12		
	1		3	4*		6	7	8		10		9	11†		12	13	2	5					
	1	2	3	4	5	6	7	8		10		9								11			
	1	2	3	4	5	6	7	8*		10		9								11		12	
	1	2	3	4	5	6	7	8		10		9								11			
	1	2	3	4		6†	7	8		10*		9						5	12	11			13
1		2	3	4		6	7	8		10		9						5	12	11*			
	1	2	10	4		6	7*	8				9			3			5	12	11			
	1	2	10	4		6	7	8				9			3			5		11			
2	32	28	34	27	28	34	34	27	0	32	24	32	1	2	4	0	3	9	7	14	0	0	0
		+ 1s						+ 1s	+ 1s				+ 1s	+ 1s	+ 4s	+ 7s	+ 2s	+ 1s	+ 8s	+ 8s	+ 3s	+ 1s	+ 1s

AYR UNITED DIV. 1

Year Formed: 1910.
Ground: Somerset Park. *Size:* 111 × 75 yds. *Capacity:* 25,000 (1,500 seats).
Telephone: Ayr 63435.
Manager: Alistair MacLeod. *Coach:* Sam McMillan.
Secretary: John Robertson.
Club Colours: White shirts with black facings, black shorts, white stockings.
Club Nickname: 'The Honest Men'.
Record Attendance: 25,225, v Rangers, Division 1, Sept 13, 1969.

1973–74 LEAGUE RECORD

Date	*Venue*	*Opponents*	*Result*	*H/T Score*	*League Pos'n*	*Goalscorers*	*Attendance*
Sept 1	A	Rangers	D 0-0	0-0	—		30,000
8	H	Morton	W 2-1	1-0	6	Lavelle (o.g.), McLean G. (pen.)	4500
15	A	Dumbarton	W 2-0	1-0	4	Ferguson A. 2	3500
22	H	Clyde	D 2-2	2-1	4	McLean G., Ferguson A.	5500
29	A	Hibernian	L 2-4	0-3	6	Filippi, Black (o.g.)	8171
Oct 6	H	St. Johnstone	W 3-2	2-1	4	Graham, McLean G., Murphy	4500
13	A	Dunfermline Ath.	W 4-0	3-0	3	McLean G., McCulloch, Ferguson A. 2	5000
20	H	Motherwell	W 1-0	0-0	2	Ferguson A.	5000
27	A	Dundee	L 1-2	0-0	4	Ferguson A.	5611
Nov 3	A	Partick T.	L 0-3	0-2	5		4000
10	H	Celtic	L 0-1	0-1	7		15,000
17	A	Arbroath	D 1-1	1-1	7	Ingram	1965
24	H	Dundee U.	D 1-1	0-1	7	Bell	2500
Dec 8	H	Falkirk	W 1-0	0-0	6	Ferguson A.	4000
15	A	Hearts	W 1-0	1-0	5	Fleming	5500
22	H	East Fife	W 1-0	1-0	5	Ingram	3500
29	H	Rangers	L 0-1	0-0	7		17,000
Jan 1	A	Morton	W 2-1	1-1	—	Filippi, Ferguson R.	2000
5	H	Dumbarton	L 0-1	0-1	4		2500
12	A	Clyde	W 3-1	2-1	4	Graham 2, Mitchell	2000
19	H	Hibernian	D 1-1	1-0	4	Graham (pen.)	8000
Feb 2	A	St. Johnstone	D 1-1	0-1	4	Ferguson A.	1900
10	H	Dunfermline Ath.	W 3-1	1-1	4	Graham, McLean G., McCulloch	6589
24	A	Motherwell	L 0-2	0-1	4		7630
Mar 2	H	Dundee	W 4-2	1-1	4	Tait, Graham 2 (2 pens.), Ferguson R.	6000
16	A	Celtic	L 0-4	0-1	5		26,000
23	H	Arbroath	L 1-2	1-2	5	Graham (pen.)	3500
30	A	Dundee U.	L 1-2	1-1	5	Graham (pen.)	5000
Apr 3	H	Partick T.	W 1-0	0-0	—	Graham (pen.)	4000
6	H	Aberdeen	D 0-0	0-0	5		4500
13	A	Falkirk	D 1-1	0-0	5	Doyle	3000
20	H	Hearts	W 2-1	1-1	5	Ingram, Bell	3500
24	A	Aberdeen	L 1-2	0-1	—	McLean G.	4000
27	A	East Fife	W 1-0	0-0	5	Mitchell (pen.)	2608

Goalscorers

League (44): Graham 10 (6 pens.), Ferguson A. 9, McLean G. 6 (1 pen.), Ingram 3, Bell 2, Ferguson R. 2, Filippi 2, McCulloch 2, Mitchell 2 (1 pen.), Doyle 1, Fleming 1, Murphy 1, Tait 1, Own Goals 2.
League Cup (6): McLean G. 2, Bell 1, Filippi 1, McCulloch 1, Wells 1.
Cup (14): McCulloch 4 (1 pen.), McLean G. 4, Graham 3 (2 pens.), Ferguson A. 1, Fleming 1, Mitchell 1.

Honours
Scottish League: Division 2, Champions: 1911–12, 1912–13, 1927–38, 1936–37, 1958–59, 1965–66, Runners-up: 1955–56, 1968–69.
Scottish Cup: None.
Scottish League Cup: None.

Record Victory: 11-1 v Dumbarton, League Cup, Aug. 13th, 1952.
Record Defeat: 0-9 v Rangers, Division 1, Nov. 16th, 1929, and Hearts, Division 1, Feb. 28th, 1931.
Most League Points: 60, Division 2, 1958–59.
Most Individual League Goals in Season: Jim Smith 66 in 1927–28.

Stewart, D.	Maclean, A.	Wells, D.	Murphy, J.	Tait, R.	Fleming, R.	Filippi, J.	McAnespie, A.	Doyle, J.	Graham, J.	Ingram, A.	McLean, G.	McCulloch, D.	Taylor, J.	Mitchell, D.	Bell, B.	Ferguson, R.	Lannon, B.	Ferguson, A.	McDonald, D.
1		2	3		5	6	4	7	8	9*	10	11†	13		12				
1		2	3		5	6	4	7	8		10*	11			12			9	
1		2	3		5	6	4	7	8	9*		11			12			10	
1		2	3		5	6*	4	7	8		10	11†	12		13			9	
1		2	3		5	6	4	7	8		10*	13	11†		12			9	
	1		3		5	6	4	7	8		10	11	2		12			9	
	1		3		5	2	4	7	8		10	11		6				9	
	1		3		5	2	4	7	8		10	11		6				9	
	1	2	12		5	3	4	7*	8		10	11		6				9	
	1	2	3		5	6	4		8	13	10	11		7*	12			9†	
	1	2	3		5	6	4		8	12	10†	11			13	7		9*	
	1	2	3		5	6	4			8	10	11	12	13				9†	7*
	1	2	3		5	6*	4	7†		9	10	11		8	12			13	
	1	2	3		5	6	4		8	9*	10†	11		13	7			12	
	1		3	4	5	2			7*	9		11		6	8	10		12	
	1		3		5	2	4		7*	9	12	11		6	8	10			
	1		3		5	2	4		7	9	10	11*		6	12	8			
	1		3		5	2	4		7	9	10*	11		6		8		12	
	1		3		5	2	4		8	9*	10	11†		6	12	7		13	
	1		3		5	2	4		7		12	11		6	9	10*		8	
	1		3		5	2	4		7		12	11		6	9	10*		8	
	1		3	4	5			7	8		10	11		6			2	9	
	1		3	4	5	12		7	8		10	11		6			2*	9	
	1		3		5	2	4	7	8		10	11		6				9	
	1		3	11	5	2	4	7	8	12	10†			6		13		9*	
	1		3	12	5	2*	4	7	8	9		10		6		11†		13	
	1	2	3		5		4	9	7		10	8*		6	12	11			
	1	2	3	11	5	6*	4	7	8	9	13			12			10†		
	1	2		6	5	3	4	7	8	9	10	11							
	1	2		6	5	3	4	7	8	9	10	11							
	1	2			5	3	4	7	8	9	13	11		6*				10†	12
	1	2			5	3	4	7	8	9		11		6	10				
	1	2			5	3	4	7	8	9	10	11		6					
	1	2		12	5	3	4	7		9	10	11		6					8*
5	29	19	27	7	34	31	31	23	31	18	25	31	2	22	6	10	3	18	2
			+ 1s	+ 2s		+ 1s				+ 3s	+ 5s	+ 1s	+ 3s	+ 3s	+ 12s	+ 1s		+ 6s	+ 1s

BERWICK RANGERS

Year Formed: 1881. *Ground:* Shielfield Park. *Size:* 112 × 76 yds. *Capacity:* 16,000.
Telephone: Berwick 7424. *Manager:* Harry Melrose.
Secretary: Richard Shiel.
Club Colours: Gold with Black trimmings, black shorts, gold stockings.
Record Attendance: 13,365 v Rangers, Scottish Cup, 1st Rd, Jan. 28th, 1967.
Club Nickname: 'The Wee Rangers'.

1973–74 LEAGUE RECORD

Date		*Venue*	*Opponents*	*Result*	*H/T Score*	*League Pos'n*	*Goalscorers*	*Attendance*
Sept	1	A	Albion R.	W 1-0	1-0	—	Hall	300
	5	H	Kilmarnock	W 4-1	2-0	—	Callaghan, Douglas, Hall, Armstrong	700
	8	H	Stirling Albion	W 2-0	1-0	2	McQueen 2	950
	12	A	Stenhousemuir	L 1-2	0-2	—	Tait	500
	15	A	East Stirling	L 0-1	0-0	5		750
	19	H	Stenhousemuir	W 2-1	1-0	—	Tait, Georgeson	900
	22	H	Brechin C.	D 2-2	0-1	4	Georgeson 2	700
	29	A	Queen's Park	L 0-1	0-1	7		894
Oct	2	A	Kilmarnock	W 3-2	2-1	—	Lister, Armstrong, Whyte (o.g.)	1700
	6	H	Forfar Ath.	D 0-0	0-0	6		600
	13	A	Stranraer	W 4-1	0-1	5	Tait 2, Hall 2	800
	20	H	Raith R.	W 1-0	1-0	4	Georgeson	500
	27	H	Airdrieonians	W 3-1	1-1	2	Callaghan (pen.), Douglas, Hall	1000
Nov	3	A	Hamilton A.	W 4-0	1-0	2	Hall 4	4500
	10	H	Montrose	D 1-1	1-0	2	Georgeson	1000
	17	A	Alloa	D 1-1	1-0	2	Davidson	1200
	24	H	Clydebank	D 0-0	0-0	2		600
Dec	22	A	Queen of the S.	D 3-3	2-2	3	Callaghan, Davidson, Hall	1000
	29	H	Albion R.	W 1-0	1-0	3	Tait	500
Jan	1	A	Stirling Albion	W 2-0	1-0	—	Georgeson 2	400
	5	H	East Stirling	D 1-1	0-0	3	Hall	600
	12	A	Brechin C.	L 0-2	0-1	4		250
	19	H	Queen's Park	W 2-0	2-0	4	Wilson, Hall	500
	26	H	Alloa	W 1-0	1-0	3	Wilson	500
Feb	2	A	Forfar Ath.	D 1-1	0-1	4	Georgeson	530
	9	H	Stranraer	L 0-1	0-0	4		500
	23	A	Raith R.	D 1-1	1-0	4	Tait	1473
Mar	2	A	Airdrieonians	L 0-2	0-2	5		4000
	10	H	Hamilton A.	D 0-0	0-0	5		1000
	16	A	Montrose	L 0-1	0-0	5		600
	30	A	Clydebank	W 2-1	0-0	4	Hall, McCabe	250
Apr	13	H	Cowdenbeath	D 3-3	2-1	6	Hall 3 (1 pen.)	650
	17	H	St. Mirren	W 3-2	2-1	—	Hall, Georgeson, Cleland (o.g.)	700
	20	A	St. Mirren	D 1-1	1-1	6	Hall	1200
	27	H	Queen of the S.	W 2-1	1-1	6	Hall 2 (1 pen.)	550
	30	A	Cowdenbeath	D 1-1	0-1	6	Hall	500

Goalscorers

League (53): Hall 21 (2 pens.), Georgeson 9, Tait 6, Callaghan 3 (1 pen.), Armstrong 2, Davidson 2, Douglas 2, McQueen 2, Wilson 2, Lister 1, McCabe 1, Own Goals 2.
League Cup (9): Georgeson 3, Hall 3 (1 pen.), Armstrong 2, Tait 1.
Cup (0):

Honours
Record Victory: 8-2 v Dundee U.
Record Defeat: 0-8 v Morton.
Most League Points: 39, Division 2, 1964–65.
Most Individual League Goals in Season: Ken Bowron, 38, Division 2, 1963–64.

Lyle, J.	Callaghan, W.	Laing, G.	Davidson, T.	McDowell, R.	Tait, E.	Wilson, P.	Lister, I.	McQueen, D.	Douglas, G.	Hall, A.	Georgeson, R.	Armstrong, W.	McCabe, B.	Haig, G.	Milne, A.	McQuade, P	Balanowski, T.	McArthur, N.	Palmer, W.	Thomson, M.	Bell, A.
1		3	4	5	8	2	11	7		9	10		6								
1	2	3	4	5	8			7	6	9	10	11									
1	2	3	4	5	8		12	7	6	9	10	11*									
1	2	3	4	5	8			7	6*	9	10	11	12								
1	2	3	12	5	11*	4	7		8	9	10		6								
1	2	3	4	5	6	8	7			9	10	11									
1	2	3	4	5	6	8	7			9	10	11									
1	2	3	4	5	7				12	8	9	11	6				10*				
1	2*	3	4	5	13		7		6	8	9	11	12				10†				
1		3	2	5	13		7*		4	8	9	11	6	12			10†				
1			4	5	8	2		7		9	10	11	6	3							
1	2	3	4	5	8†	12		7	13	9	10	11	6*								
1	2	3	4	5				7	8	9	10	11	6								
1	2	3	4	5				7	8	9	10	11	6								
1	2	3	4	5	12			7	8*	9	10	11	6								
1	2	3	4	5	6	12			8	9	10	11							7*		
1	2	3	4	5	6*	12			8	9	10	11								7	
1	2	3	4	5	6			7	12	9	10	11*			8						
1	2	3	4	5	6*		12	7	13	9	10†	11			8						
1	2	3	4	5	6			7	12	9	10*	11			8						
1	2	3	4	5	6			7	12	9	10	11			8*						
1		3	4*	5	6	8	7		12	9	10	11		2							
1	2	3	4	5	6	8		7		9	10	11									
1		3	4	5	8	7				9	10	11		2		6					
1	4	3				7*	12	13	8	9	10	11*	5	2		6					
1	2	3	4*	5	8		7		12	9	10	11				6					
1	2	3	4	5	11		7		8	9	10*	12				6					
1	2	3	4	5	11		7	10	8	9		12	6*								
1	2	3	4	5	8		7*	12		9		11	6					10			
1		2	4	5	11†			7*	12	9	10	13	6			3		8			
1		2	4	5	13		12		8	9	10	11†	6			3		7*			
1	2	3		5	4			12	8	9	10	11				6		7*			
1		2	4	5	6*	12			8	9	10	11				3		13			7†
1		2	4	5			7		8	9	10	11	6			3					
1		2	4	5		8	7			9	10	11	6			3					
1		2	4	5	11	8		7*	12	9	10		6			3					
36	25	35	33	35	27	11	13	17	18	36	34	30	17	4	4	11	3	4	1	1	1
			+		+	+	+	+	+			+	+	+				+			
			1s		4s	4s	3s	10s				3s	2s	1s				1s			

BRECHIN CITY DIV. 2

Year Formed: 1906. *Ground:* Glebe Park. *Size* 110 × 67 yds. *Capacity:* 10,000 *Telephone:* Brechin 2856. *Manager:* Charlie Dunn. *Secretary:* George Johnston. *Club Colours:* Red shirts, shorts and stockings. *Club Nickname:* 'City'. *Record Attendance:* 8,500 v Aberdeen, Scottish Cup, 3rd round, Feb. 3rd, 1973.

1973–74 LEAGUE RECORD

Date		*Venue*	*Opponents*	*Result*	*H/T Score*	*League Pos'n*	*Goalscorers*	*Attendance*
Sept	1	H	Cowdenbeath	L 2-4	0-3	—	Clark (pen.), Wilson	475
	5	A	Queen of the S.	L 1-2	1-1	—	Dow	2000
	8	A	Montrose	L 2-3	2-2	17	Nicol, MacKechnie	1100
	12	H	Alloa	L 0-4	0-2	—		400
	15	H	St. Mirren	L 2-4	0-2	19	Duff 2	600
	19	A	Alloa	L 1-2	0-1	—	Kinnes	760
	22	A	Berwick R.	D 2-2	1-0	18	Wilson, Kinnes	700
	24	H	Queen of the S.	L 0-3	0-2	—		300
	29	H	Airdrieonians	L 0-3	0-1	19		400
Oct	13	H	Clydebank	L 0-1	0-0	19		350
	20	A	Hamilton A.	L 1-3	1-1	19	McLean (o.g.)	1500
	27	H	Queen's Park	L 1-5	1-1	19	MacKechnie (pen.)	400
Nov	3	A	Stenhousemuir	L 2-4	2-3	19	Coutts, Wilson	500
	10	H	East Stirling	L 0-3	0-0	19		400
	17	A	Stirling Albion	L 0-5	0-2	19		400
	24	H	Raith R.	L 0-4	0-2	19		600
Dec	1	A	Kilmarnock	L 1-3	1-1	19	Coutts	3000
	15	A	Forfar Ath.	W 2-1	2-0	19	Duff, Young	324
	22	H	Albion R.	D 0-0	0-0	19		300
	29	A	Cowdenbeath	L 1-2	1-0	19	McNicoll	450
Jan	1	H	Montrose	L 0-4	0-2	—		1000
	12	H	Berwick R.	W 2-0	1-0	19	Miller, Cleark	250
	19	A	Airdrieonians	L 0-8	0-4	19		3500
Feb	9	A	Clydebank	L 0-2	0-0	19		400
	16	A	St. Mirren	L 0-3	0-2	19		1750
	23	H	Hamilton A.	L 0-1	0-0	19		400
Mar	2	A	Queen's Park	L 0-2	0-1	19		850
	9	H	Stenhousemuir	W 2-1	1-0	19	Sutherland, Young	350
	16	A	East Stirling	W 3-1	1-0	19	McNicoll, Scott, Dunne (o.g.)	500
	23	H	Stirling Albion	L 2-5	1-2	19	McNicoll 2	500
	30	A	Raith R.	D 1-1	1-1	18	McNicoll	1277
Apr	6	H	Kilmarnock	L 0-4	0-3	18		500
	13	A	Stranraer	L 0-3	0-1	19		850
	20	H	Forfar Ath.	W 2-1	2-0	19	Coutts, McNicoll	500
	24	H	Stranraer	D 2-2	0-0	—	Coutts, Nicol	300
	27	A	Albion R.	L 1-3	0-1	19	Miller	200

Goalscorers

League **(33): McNicoll 6, Coutts 4, Duff 3, Wilson 3, Clark 2 (1 pen.), Kinnes 2, MacKechnie 2 (1 pen.), Miller 2, Nicol 2, Young 2, Dow 1, Scott 1, Sutherland 1, Own Goals 2.**
League Cup **(5): Donnelly 1, Kinnes 1, McNicoll 1, Nicol 1, Wilson 1.**
Cup **(5): Coutts 2, Donnelly 1, Miller 1, Nicol 1 (1 pen.).**

Honours

Record Victory: 12-1 v Thornhill, Scottish Cup, 1st Rd., Jan. 28th, 1926.
Record Defeat: 1-10 v Dunfermline Ath., Division 2, 1929–30.
Most League Points: 42, Division 2, 1955–56, 1958–59.
Most Individual Goals: Davie Paris, 51 (all games), 1948–49.

Reilly, G.	Martin, E.	Britton, W.	Gillespie, D.	Coutts, G.	Littlejohn, A.	Nicol, B.	Miller, R.	Donnelly, J.	McNicoll, B.	Clark, D.	Wilson, M.	MacKechnie, J.	Kinnes, J.	Brown, A.	Dow, A.	Sutherland, W.	Duff, P.	Burke, D.	Ross, W.	Sime, J.	Young, J.	Bruce, A.	Gibson, W.	Scott, J.	Rodger, G.	Weir, J.
1		2	10	4*	5†	6			9	13	8		12	3	11		7									
	1	2*	10			5		4	9	6	8†	11	13	3	7	12										
1		2	10			5		4*	9	6	8†	11	13	3	7	12										
1		2						13	9	6	8	11*	12	3	10	4	7								5†	
1		2						4	5	6	8	10	9	3	11		7									
1		2			12			4*	8	6		10	9	3	11		7			5						
1		2	4		5			12	8	6*	10		9	3	11†	13	7									
1		2†	12						8	6	11	10	9	3		13	7		4	5*						
1		2		4		5				6	9	10	8*	3	11	12	7									
1		2	10	4	5		8*		9	6		13	12	3	11†		7									
1		2	10		5	12	11*	4	8	6	13		9	3			7									
1		2	11	8	5*	3		4		6†	12	10	9			13	7									
1		2		8			9	4	5	6	10	12	7*	3		11†	13									
1		2		4			8		5	6	9	11		3		10	7									
1		2		10		5	12			6	8	11†	4*	3		13	7				9					
1		2*				5	10	8		6	11	12		3			7				9	4				
1			11	4		5		12		6	8	10		3*			7	2			9					
1		2	6	10		12	8	7		13			4	3*			11†			5	9					
1		2	6	10*		3	8	7		12			4				11			5	9					
1		2	6			3	8	7	9†	10			4*			12	11			5	13					
1		2	6	10†		3	12		8	13			7				11*			5	9			4		
1				7		6	11	9	8*	10				3						5	12		2	4		
1		12	13	7		6	11		8	10				3						5	9		2*	4		
1		2	6	7*		3	11		8	10			12							5	9			4		
	1	2	6	12					8	10			7	3		11*				5	9			4		
1		2	6	10			12		8				7*	3		11				5	9			4		
	1		6						8	10			7	3		11				5	9		2	4		
	1					6			8	10*			7	3		11				5	9		2	12		4
	1		6			12	11		8	10†			7	3		13				5	9		2*	4		
	1	2	6			13	11		8	10†			7*	3		12				5	9			4		
	1	2*	6†	7					8	10			12	3		11	13			5	9			4		
	1		6	7		2			8	10				3		11	12			5	9			4*		
	1			4		6	13		8	10			12	3		11†	7			5	9		2*			
1			6	4		2	11†		8*	10			7	3			13			5	9		12			
1			6	4		8	9			10			7	3			11			5			2			
	1	2	6	4		8	9	12		10†			7	3*			11			5			13			
26	10	26	23	21	5	20	16	12	27	31	13	11	22	31	9	10	21	1	1	21	18	1	7	11	1	1
		+	+	+	+	+	+	+		+	+	+	+			+	+				+		+	+		
		1s	2s	1s	1s	4s	4s	4s		4s	2s	3s	8s			10s	4s				2s		2s	1s		

CELTIC

DIV. 1

Year Formed: 1888. *Ground:* Celtic Park. *Size:* 115×75 yds. *Capacity:* 80,000 (9,000 seats). *Telephone:* 041-554 2710. *Manager:* Jock Stein. *Coach:* Neil Mochan. *Secretary:* Desmond White C.A. *Ass. Manager:* Sean Fallon. *Club Colours:* Green and white hooped shirts, white shorts. *Club Nickname:* 'The Bhoys'. *Record Attendance:* 92,000 v Rangers, Division 1, Jan. 1st, 1938. *European Competitions Entered:* European Cup, 1966–67 (Winners); 1967–68, 1968–69, 1969–70 (Finalists), 1970–71, 1971–72, 1972–73, 1973–74; Cup Winners Cup, 1963–64, 1965–66; Fairs Cup, 1962–63, 1964–65, *Coronation Cup:* 1953. *Empire Exhibition Cup:* 1938.

1973–74 LEAGUE RECORD

Date	*Venue*	*Opponents*	*Result*	*H/T Score*	*League Pos'n*	*Goalscorers*	*Attendance*
Sept 1	A	Dunfermline Ath.	W 3-2	1-0	—	Hood, Wilson, Leishman (o.g.)	14,705
8	H	Clyde	W 5-0	3-0	1	McGrain, Dalglish, Lennox 3 (1 pen.)	27,000
15	A	Rangers	W 1-0	0-0	1	Johnstone	60,000
29	A	St. Johnstone	L 1-2	1-1	3	Deans	10,500
Oct 6	H	Motherwell	W 2-0	0-0	2	Deans, Wilson	32,000
13	A	Dundee	W 1-0	1-0	2	Callaghan	17,400
20	H	Hibernian	D 1-1	0-0	3	McCluskey	34,000
27	A	Hearts	W 3-1	3-0	1	Connelly, Dalglish 2	33,000
Nov 3	H	East Fife	W 4-2	2-0	1	Hood, Deans 2, Dalglish	23,000
10	A	Ayr U.	W 1-0	1-0	1	Dalglish	15,000
17	H	Partick T.	W 7-0	3-0	1	Deans 6, Lennox	22,000
24	A	Dumbarton	W 2-0	1-0	1	Dalglish, Lennox (pen.)	9000
Dec 1	A	Arbroath	W 2-1	1-0	1	Dalglish, Wilson	5708
8	H	Dundee U.	D 3-3	3-1	1	Hood, Dalglish, Callaghan	19,000
22	H	Falkirk	W 6-0	2-0	1	Deans 4, Dalglish, Lennox	11,000
29	H	Dunfermline Ath.	W 6-0	3-0	1	Hood, 2, Deans 2, Dalglish 2	21,000
Jan 1	A	Clyde	W 2-0	2-0	—	Dalglish, Lennox	10,630
5	H	Rangers	W 1-0	1-0	1	Lennox	55,000
19	H	St. Johnstone	W 3-0	1-0	1	Murray, Lennox (pen.), Argue (o.g.)	19 000
Feb 2	A	Motherwell	L 2-3	1-0	1	Murray, Lennox	16,669
10	H	Dundee	L 1-2	1-2	1	Hay	40,000
23	A	Hibernian	W 4-2	2-1	1	Deans 2, Dalglish, Wilson	48,544
Mar 2	H	Hearts	W 1-0	1-0	1	Deans	32,000
16	H	Ayr U.	W 4-0	1-0	1	Johnstone 2 (2 pens.), Deans 2	26,000
23	A	Partick T.	L 0-2	0-0	1		20,000
30	H	Dumbarton	D 3-3	1-2	1	Deans, Dalglish, Wilson	19,000
Apr 6	H	Arbroath	W 1-0	0-0	1	Dalglish	18,000
13	A	Dundee U.	W 2-0	2-0	1	Murray, Hay	17,000
17	A	East Fife	W 6-1	3-1	—	Hood 2, Deans, Dalglish 2, Lennox	6970
20	H	Aberdeen	W 2-0	1-0	1	Deans, Lennox	31,000
27	A	Falkirk	D 1-1	1-1	1	Dalglish	13,500
29	A	Aberdeen	D 0-0	0-0	—		10,500
30	H	Morton	D 1-1	0-0	—	McLaughlin	9000
May 6	A	Morton	D 0-0	0-0	1		6500

Goalscorers

League (82): Deans 24, Dalglish 18, Lennox 12 (3 pens.), Hood 7, Wilson 5, Johnstone 3 (2 pens.) Murray 3, Callaghan 2, Hay 2, Connelly 1, McCluskey 1, McGrain 1, McLaughlin 1, Own Goals 2.
League Cup (23): Lennox 7 (2 pens.), Hood 5, Dalglish 3, Murray 2, Deans 1, Hay 1, Johnstone 1, Lynch 1, McCluskey 1, Wilson 1.
Cup (19): Deans 5, Hood 5, Murray 3, Lennox 2, Dalglish 1, Davidson 1, Johnstone 1, Wilson 1.

Honours

Scottish League: Division 1 Champions: 1892–93, 1893–94, 1895–96, 1897–98, 1904–5, 1905–6, 1906–7 1907–8, 1908–9, 1909–10, 1913–14, 1914–15, 1915–16, 1916–17, 1918–19, 1921–22, 1925–26, 1935–36, 1937–38, 1953–54, 1965–66, 1966–67, 1967–68, 1968–69, 1969–70, 1970–71, 1971–72, 1972–73, 1973–74. Runners-up: 16 times, *Scottish Cup:* Winners: 1892, 1899, 1900, 1904, 1907, 1908, 1911, 1912, 1914, 1923-1925, 1927, 1931, 1933, 1937, 1951, 1954, 1965, 1967, 1969, 1971, 1972, 1974. Runners-up: 14 times, *Scottish League Cup:* Winners: 1956–57, 1957–58, 1965–66, 1966–67, 1967–68, 1968–69, 1969–70. Runners. up: 4 times. *Record Victory:*: 11-0 v Dundee, Division 1, Oct. 26th, 1895. *Record Defeat:* 0-8 Motherwell, Division 1, 1936–37. *Most League Points:* 67, 1915–16, 1921–22. *Most Individual League Goals in Season:* 50, James McGrory, 1935–36. *Most Goals in Total Aggregate:* 397, James McGrory, 1922–39. *Most Capped Player:* Bobby Evans, 48, Scotland.

Connaghan, D.	Hunter, A.	McGrain, D.	Brogan, J.	Murray, S.	McCluskey, P.	McNeill, W.	Connelly, G.	Johnstone, J.	McLaughlin, B.	Hood, H.	Deans, J.	Dalglish, K.	Lennox, R.	Hay, D.	Lynch, A.	Callaghan, T.	MacDonald, R.	Wilson, P.	Quinn, J.	McNamara, J.	Ritchie, A.	Davidson, V.	Bone, J.	Welsh, F.
	1	2	3	4		5	6		7*	8		9	11	10				12						
	1	2	3	4		5	6	12	7*	8†		9	11	10				13						
	1	2	3	4		5	6	7		8*		9		10		12		11						
	1	2	3	4		5	6	7		11*	9	8		10		12								
	1	2	3	4		5	6	7			9	8				10		11						
	1	2	3	4		5	6			7	8*	9		10		11		12						
	1	2	3	4	12	5*	6			7†	13	8	9	10		11								
	1	2	3	8	4		6	7			9	11		10			5							
	1	2	3*	8	4	5	6	7		10	9	11†			13	12								
	1	2	3	8	4	5	6				9	11	7			10								
	1	2		6	4	5				8	9	11†	7*			10		13	3	12				
	1	2	3	6	4	5		12		8		11	7*			10		9						
	1	2	3	6	4	5		7		8		11				10		9						
	1	2	3	6	4	5				7*		11	12	8		10		9						
	1	2	3	8	4	5				7	9	10	11	6										
	1	2	3	8	4	5*				7	9	10	11†	6				13			12			
	1	2	3	8	4	5				7	9	10	11	6										
	1	2	3	8	4	5				7	9	10	11	6										
	1	2	3	8	4	5				7		10	11*	6	12							9		
	1	2	3	8	4	5				7	9	10	11	6										
	1	2	3	8		5	4			7*	9	10	11	6		12								
	1	2	3	8		5	4			7	9	10		6				11						
	1	2*	3	8	12		4			7	9†	10		6			5	11					13	
1			3	4		5	6	7		13	9	11†		2		10		12					8*	
1			3	4	6	5		7*		13	9	11		2		10		12					8†	
	1	2	3	4	6	5		7		8	9	12				10*		11						
1		2		4	6	5		7		8*	9	11		3		10		12						
1		2	3	4	6	5				7*		9		10		12		11					8	
1		2		4	6	5				7	9	8*	11			10		12	3					
1		2	3	8	6	5		7*		10	9†	11	13	4		12								
1		12	3	4*	6	5				7	9	8	11	2		10								
	1	2	6		4					12	9*	7		8		11			3			10		5
	1				3	5		7	12	4	9		10		11*			8		2				6
1			3	8	4			7*		10	12	13	11	2		6						9†		5
8	26	29	30	32	23	30	14	13	2	28	24	31	17	25	1	16	2	10	3	1	0	3	3	3
		+ 1s			+ 2s			+ 2s	+ 1s	+ 3s	+ 2s	+ 2s	+ 2s		+ 2s	+ 6s		+ 9s		+ 1s	+ 1s		+ 1s	

CLYDE

DIV. 1

Year Formed: 1878.
Ground: Shawfield Stadium, Glasgow C.5. *Size:* 110×70 yds. *Capacity:* 25,000 (2,000 seats).
Telephone: 041-647 6329.
Manager/Sec.: Stan Anderson.
Coach: Jimmy Rowan.
Club Colours: White shirts with red facings, black shorts.
Club Nickname: 'The Bully Wee'.
Record Attendance: 52,000 v Rangers, Division 1, Nov. 21st, 1908.

1973–74 LEAGUE RECORD

Date	*Venue*	*Opponents*	*Result*	*H/T Score*	*League Pos'n*	*Goalscorers*	*Attendance*
Sept 1	H	East Fife	W 2-0	1-0	—	Gillespie, Millar	1500
8	A	Celtic	L 0-5	0-3	12		27,000
15	H	Falkirk	D 0-0	0-0	11		1500
22	A	Ayr U.	D 2-2	1-2	11	Boyle 2	5500
29	H	Aberdeen	L 1-3	0-2	13	McVie	3000
Oct 6	A	Dundee U.	L 0-4	0-2	15		3000
13	H	Arbroath	W 3-2	1-1	11	Millar, Ahern (pen.), Boyle	1800
20	A	Partick T.	W 3-1	2-0	7	Gillespie 2, Anderson	3000
27	H	Dumbarton	L 0-3	0-1	12		3000
Nov 3	A	Hibernian	L 0-5	0-2	13		10,000
10	H	Dunfermline Ath.	W 1-0	1-0	11	Millar	2000
17	A	Morton	D 2-2	1-1	10	Millar, Nelson (o.g.)	3000
24	H	Rangers	L 0-2	0-1	13		12,000
Dec 12	A	Motherwell	D 0-0	0-0	—		3000
22	A	St. Johnstone	D 1-1	0-0	10	McGrain	1090
29	A	East Fife	L 0-1	0-0	12		2724
Jan 1	H	Celtic	L 0-2	0-2	—		10,630
5	A	Falkirk	L 0-3	0-1	16		4500
12	H	Ayr U.	L 1-3	1-2	17	Ahern	2000
19	A	Aberdeen	D 1-1	0-1	14	McVie	7000
Feb 2	H	Dundee U.	L 1-2	0-0	15	McGrain	2500
9	A	Arbroath	W 2-1	2-1	14	Ferris 2	2636
23	H	Partick T.	W 1-0	1-0	13	Jim Burns	3500
Mar 9	A	Dumbarton	D 1-1	1-0	12	Ferris	3500
16	A	Dunfermline Ath.	W 3-2	2-1	11	Swan, Sullivan, Boyle	3500
23	H	Morton	L 0-2	0-1	13		2000
30	A	Rangers	L 0-4	0-0	15		10,000
Apr 13	H	Motherwell	L 0-3	0-1	17		3000
17	H	Dundee	L 0-2	0-0	—		1000
20	A	Dundee	L 1-6	1-3	17	Millar	4027
24	H	Hearts	W 2-0	0-0	—	Boyle, Clunie (o.g.)	3000
27	H	St. Johnstone	L 0-1	0-1	17		2500
May 1	H	Hibernian	D 1-1	1-0	—	Boyle	4000
4	A	Hearts	D 0-0	0-0	15		6000

Goalscorers

***League* (29): Boyle 6, Millar 5, Ferris 3, Gillespie 3, Ahern 2 (1 pen.), McGrain 2, McVie 2, Anderson 1, Jim Burns 1, Sullivan 1, Swan 1, Own Goals 2.**
***League Cup* (23): Boyle 9, Gillespie 6, Ahern 3, Millar 3, Sullivan 2.**
***Cup* (1): McGrain 1.**

Honours
Scottish League: Division 2, Champions: 1904–5, 1951–52, 1956–57, 1961–62, 1972–73. Runners-up 1903–4, 1905–6, 1925–26, 1963–64.
Scottish F.A. Cup: Winners: 1939, 1955, 1958. Runners-up: 1910, 1912, 1949.
Scottish League Cup: None.

Record Victory: 11-1 v Cowdenbeath, Division 2, Oct. 6th, 1951.
Record Defeat: 0-11 v Rangers, Scottish Cup, 4th Rd., 1880–81.
Most League Points: 64, Division 2, 1956–57.
Most Individual League Goals in Season: 32, Bill Boyd, 1932–33.

Cairney, P.	McHugh, J.	Swan, A.	Burns, Jim	Houston, L.	McVie, W.	Beattie, W.	Sullivan, D.	Gillespie, M.	Harvey, R.	Millar, S.	Ahern, B.	Boyle, P.	McGrain, D.	Anderson, E.	Franchetti, V.	McGoldrick, J.	Ferris, R.	Burns, John	Marshall, G.
1		3	2	5		4	7	9		8	6	11	10						
1	2	3	8		5	4	7	9		11	6		10						
1	2	3	8		5	4	7	13	11†	9	12		10		6*				
1	2	3	8		5	4	7			9	6	11	10						
1	2	3	8		5	4	7			9	6	11	10						
1	2	3	8		5*	4	7	13		9	6†	11	10	12					
1	5	4	3		12		7	8		9	6	11*	10	2					
1	5	3	4				7	8		9	6	11	10	2					
1	5*	3	4		12	13	7†	8		9	6	11	10	2					
1	13	3	8		5	4*	7	12		9	6	11	10†	2					
1		3	8		5	4	7			9	6	11	10	2					
1	5	3	8			4*	7	12		9	6	11	10	2					
1	5	3	8	13		4*	7	12		9	6	11†	10	2					
1	4	3	8		5		7			9	6	11	10	2					
1	4	3	8		5		7	12		9	6	11*	10	2					
1	4	3	8		5		7	12		9*	6	11	10	2					
1	4	3	6		5		7	8		9		11	10	2					
1	4	3	6	12	5		7*	8		9	13	11†	10	2					
1	4	3	8		5*		12	13		9	6	11†	10	2			7		
1	4	3	8		5	11	7			9	6*	12	10	2					
1	4	3	2		5		7*		12	9	6	11	10				8		
1	4	3	10		5		7			9	6	11		2			8		
1	4	3	10		5		7			9	6	11		2			8		
1	4	3	10		5		7			9	6	11		2			8		
1	4	3	10		5		7			9	6	11		2			8		
1	4	3	10		5		7		12	9	6	11		2			8*		
1	4	3	10		5		7			9	6*	11		2		12	8		
1	4	3	10		5		7†		12	9	6*	11		2		13	8		
1	4	10	6				7		9†	8	11	12		2		5*	13	3	
1	4	6	8			5*	7		12	11	10	13		2			9†	3	
1	4	6	2	5			7			8	10	11					9	3	
1	4	6	2	5*			7	12	13	8	10	11†					9	3	
1	4	6	2		5		7		12	8	10	11*					9†	3	13
1	4	6	2		5		7			8	10	11*					9	3	12
34	31	34	34	3	24	12	33	7	2	34	31	29	21	23	1	1	14	6	0
	+ 1s			+ 2s	+ 2s	+ 1s	+ 1s	+ 9s	+ 6s		+ 2s	+ 3s		+ 1s		+ 2s	+ 1s		+ 2s

CLYDEBANK

Year Formed: 1965. *Ground:* Kilbowie Park. *Size:* 110 × 68 yds. *Capacity:* 13,500.
Telephone: 041 952 2887. *Sec./Manager:* John S. Steedman.
Club Colours: Red shirts with broad white vertical stripe on front, black shorts, white stockings.
Club Nickname: The 'Bankies'.
Record Attendance: 14,900 v Hibs., Scottish Cup, 1st Rd., Feb. 10th, 1965.

1973–74 LEAGUE RECORD

Date	*Venue*	*Opponents*	*Result*	*H/T Score*	*League Pos'n*	*Goalscorers*	*Attendance*
Sept 1	A	Kilmarnock	L 2-3	2-2	—	White 2	2500
8	H	East Stirling	L 1-3	0-1	15	Provan	500
15	A	Forfar Ath.	W 2-0	1-0	13	Henderson, Roxburgh	598
19	H	Stirling Albion	W 2-0	0-0	—	White, Larnach	1000
22	H	Raith R.	D 1-1	1-1	10	Thomson	500
29	A	Stenhousemuir	W 2-1	1-0	11	Roxburgh 2	500
Oct 6	H	Stranraer	W 5-0	3-0	10	Fallon 2 (2 pens.), Thomson 3	500
13	A	Brechin C.	W 1-0	0-0	10	Thomson	350
20	H	Albion R.	L 0-1	0-1	10		500
27	H	Hamilton A.	D 1-1	-1 1	10	Fallon (pen.)	1000
Nov 10	H	Alloa	L 1-2	0-2	11	White	500
17	A	Queen's Park	L 1-2	0-1	12	Thomson	903
24	A	Berwick R.	D 0-0	0-0	12		600
Dec 22	A	Airdrieonians	L 1-4	0-2	14	McCallan	2000
29	H	Kilmarnock	L 1-2	0-0	16	Law	1200
Jan 1	A	East Stirling	L 0-2	0-1	—		500
19	H	Stenhousemuir	D 1-1	0-0	16	Henderson	350
Feb 2	A	Stranraer	L 0-1	0-1	17		1100
9	H	Brechin C.	W 2-0	0-0	16	Larnach 2	400
16	H	Forfar Ath.	D 3-3	1-2	15	Fallon (pen.), White, Bell	400
24	A	Albion R.	L 0-3	0-2	15		500
Mar 3	A	Hamilton A.	L 0-3	0-1	16		4500
9	H	Montrose	W 3-0	1-0	15	Roxburgh, Hughes 2	800
23	H	Queen's Park	W 2-0	1-0	14	Fallon, McGovern	1000
27	A	St. Mirren	L 0-2	0-2	—		1300
30	H	Berwick R.	L 1-2	0-0	14	Hughes	250
Apr 3	A	Montrose	W 3-1	1-0	—	McCallan, Hughes 2	500
6	A	Cowdenbeath	W 2-0	2-0	13	McGovern, Hughes	500
9	A	Stirling Albion	L 0-3	0-3	—		400
13	H	St. Mirren	D 1-1	0-1	13	Hughes	700
17	H	Queen of the S.	L 0-1	0-1	—		500
20	A	Queen of the S.	W 1-0	1-0	12	Hughes	1700
24	H	Cowdenbeath	D 2-2	1-1	—	McCallan, McGovern (pen.)	300
27	H	Airdrieonians	W 2-1	1-1	12	White, Roxburgh	1250
29	A	Alloa	W 1-0	1-0	—	McGarry (o.g.)	200
May 1	A	Raith R.	D 2-2	1-1	10	McGovern 2	900

Goalscorers

***League* (47): Hughes 8, Thomson 6, White 6, Fallon 5 (4 pens.), McGovern 5 (1 pen.), Roxburgh 5, Larnach 3, McCallan 3, Henderson 2, Bell 1, Law 1, Provan 1, Own Goal 1.**
***League Cup* (6): Roxburgh 2, Fallon (1 pen.), Hall 1, Larnach 1, McColl 1.**
***Cup* (6): Fallon 3 (2 pens.), Roxburgh 2, White 1.**

Record Victory: 7-1 v Hamilton, Division 2, Nov. 20th, 1971.
Record Defeat: 0-5 v Celtic, Scottish League Cup, Sept. 8th, 1971.
Most League Points: 42, Division 2, 1970–71.

Matson, I.	Gallacher, J.	Mitchell, D.	Fanning, W.	McColl, W.	Hall, N.	Provan, R.	Fallon, J.	White, C.	Henderson S.,	Larnach, M.	Bell, H.	McCallan, J.	Roxburgh, A.	Abel, G.	Harvey, A.	Law, I.	Thomson, J.	Currie, I.	Rainey, M.	McGovern, P.	Gilmour, J.	Hughes, J.
	1		3*	6†	4	5	2	10	8	7		9	11	12	13							
	1		3*	6†	4	5	2	10	8	7		9	11	12		13						
	1	2		6	4		5	9	8	7			11	3			10					
	1	2	5	6	4			9	8	7			11	3			10					
	1	2	5*	6	4		12	9	8	7			11	3			10					
	1	2		6	4		5	9	8	7			11	3			10					
	1	2		6	4		5	9	8	7*			11	3		12	10					
	1	2		6	4		5	9	8			7*	11	3		12	10					
	1	2	12	6	4*		5	9	8			7†	11	3			10	13				
	1	2		6	4		5	9	8				11	3		7	10					
	1	2		6	4		5	9	8	7*		13	11†	3		12	10					
	1	2		6	4		5	7	8	10			9	3		11*	12					
	1	2	12	6	4		5	9	8	7	11		10*	3								
	1	2	12	6	4		5	9	8		11	13	7*	3			10†					
	1	2	11	6	4		5	9	8	7				3			10					
	1	2†	6	12	4*		5	9	8	7		11		3		10	13					
	1	2	4	13		10*	5	9	8	7	12		11	3		6†						
	1	13	3	12		5	4	6	8	7					10		9*	11†	2			
	1		3			5	4	6	8	9			7			12	10	11*	2			
	1		3	6	4		5	7	8	9	11						10		2			
	1		3	13	6		4	7*	8	9	11	12		5†			10		2			
	1	2			4		5		8			10	7	3						11	6	9
	1	2	4				5		8			10	7	3						11	6	9
	1	2			4		5	10*	8			12	7	3						11	6	9
	1	2			4		5		8			10	7	3						11	6	9
	1	2			4		5	13	8	12		10	7*	3						11†	6	9
	1	2			4		5	7	8	12		10*		3						11	6	9
	1	2			4		5	11	8	7*		12	3							10	6	9
	1	2*	12		4		5	7	8			11		3						10	6	9
1			3*		4	5	2	7	8			11		12						10	6	9
	1	2			4		5	7	8			11*		3			12			10	6	9
	1		12		2	5	4	7	8			11		3						10*	6	9
	1		12	13	2	5	4	7	8†			11		3						10	6	9*
	1		13	12	2	5	4	7	8*			11	9	3						10†	6	
	1		12	6	2	5	4					10	9	3		7		8*		11		
	1		2	6		5	4					11	7	3						10	8	9
1	35	24	14	18	31	11	34	30	34	18	4	18	25	29	1	5	15	3	4	15	14	13
		+ 1s	+ 8s	+ 6s			+ 1s	+ 1s		+ 2s	+ 1s	+ 5s		+ 3s	+ 1s	+ 5s	+ 3s	+ 1s				

COWDENBEATH

DIV. 2

Year Formed: 1881. *Ground:* Central Park. *Size:* 110 × 70 yds. *Telephone:* Cowdenbeath 511205.
Manager: Andy Matthew.
Secretary: Tom Russell. *Club Colours:* Royal blue shirts, white shorts, white stockings with blue and white tops. *Club Nickname:* 'Cowden' or 'The Miners'.
Record Attendance: 25,586, v Rangers, League Cup Quarter Final, Sept. 21st, 1949.
Previous Grounds: North End Park, 1881–1917.

1973–74 LEAGUE RECORD

Date	*Venue*	*Opponents*	*Result*	*H/T Score*	*League Pos'n*	*Goalscorers*	*Attendance*
Sept 1	A	Brechin C.	W 4-2	3-0	—	Campbell, Laing, Littlejohn (o.g.), Bostock	475
5	H	Stirling Albion	L 1-4	1-1	—	Laing (pen.)	1100
8	H	Raith R.	D 2-2	0-2	9	Bostock, Campbell	1500
12	A	East Stirling	L 1-5	1-3	—	Ross	750
15	A	Queen's Park	L 0-1	0-0	12		972
19	H	East Stirling	L 3-5	0-2	—	Blackadder, Inglis, Ross	600
22	H	Stranraer	D 2-2	1-2	15	Blackadder, Cook	500
25	A	Stirling Albion	L 1-6	0-2	—	Harrow	1000
29	A	Kilmarnock	L 3-4	2-2	15	Blackadder, Campbell, Thomson	2000
Oct 6	H	Albion R.	L 3-4	3-3	16	Dair, Campbell, Laing	500
13	A	Forfar Ath.	W 2-1	0-0	14	Laing, Ross	604
20	H	Stenhousemuir	W 3-0	1-0	14	Campbell, Laing (pen.), Ross	350
27	H	Queen of the S.	D 1-1	0-0	14	Ross	650
Nov 3	A	Airdrieonians	L 0-5	0-2	15		2000
10	H	Hamilton A.	L 2-3	1-1	15	Campbell, Harrow	700
17	A	Montrose	L 1-4	0-1	17	Laing	600
24	H	Alloa	W 2-1	1-0	15	Stewart, Lyall	450
Dec 22	A	St. Mirren	W 2-0	0-0	16	Campbell, Laing	1000
29	H	Brechin C.	W 2-1	0-1	13	Laing, Harrow	450
Jan 1	A	Raith R.	W 2-1	1-1	—	Laing 2	2500
12	A	Stranraer	L 2-5	0-3	12	Laing, Thomson	850
19	H	Kilmarnock	L 2-4	0-3	13	Laing 2	1000
Feb 3	A	Albion R.	D 0-0	0-0	13		600
9	H	Forfar Ath.	W 3-2	0-2	11	Campbell, Laing, Ross	400
23	A	Stenhousemuir	W 1-0	1-0	12	Laing (pen.)	500
Mar 2	A	Queen of the S.	L 0-5	0-2	12		2000
9	H	Airdrieonians	L 0-1	0-1	12		1000
16	A	Hamilton A.	L 1-4	1-1	12	Blackadder	1200
23	H	Montrose	W 4-3	0-2	12	Dair, Laing, Ross, Pryde	600
30	A	Alloa	W 2-0	1-0	12	Laing 2	400
Apr 2	H	Queen's Park	D 1-1	1-1	—	Pryde	500
6	H	Clydebank	L 0-2	0-2	12		500
13	A	Berwick R.	D 3-3	1-2	12	Cairns, Harrow 2	650
24	A	Clydebank	D 2-2	1-1	—	Laing 2	300
27	H	St. Mirren	D 0-0	0-0	13		600
30	H	Berwick R.	D 1-1	1-0	13	Laing	500

Goalscorers

***League* (59): Laing 21 (3 pens.), Campbell 8, Ross 7, Harrow 5, Blackadder 4, Bostock 2, Dair 2, Pryde 2, Thomson 2, Cairns 1, Cook 1, Inglis 1, Lyall 1, Stewart 1, Own Goal 1.**
***League Cup* (5): Laing 2, Blackadder 1, Bostock 1, Campbell 1.**
***Cup* (4): Laing 2, Ross 1, Thomson 1.**

Honours
Scottish League: Division 2 Champions 1938–39; Runners-up 1921–22, 1923–24, 1969–70.

Record Victory: 12-0 v Johnstone, Scottish Cup 1st Rd., Jan. 21st., 1928.
Record Defeat: 1-11 v Clyde, Division 2, Oct. 6th, 1951.
Most League Points: 60, Division 2, 1938–39.
Most Individual League Goals in Season: Willie Devlin, 40, Division 1, 1925–26.
Most Capped Player: Alec Venters 1 (3).

Allan, R.	Danks, T.	Kinnell, A.	Cairns, D.	Dair, I.	Blackadder, J.	Russell, R.	Coburn, W.	Bostock, W.	Inglis, R.	Campbell, R.	Laing, W.	Thomson, R.	Cook, D.	Ross, D.	White, J.	Stewart, E.	Reid, D.	Lyall, R.	Harrow, A.	Pryde, J.	Eccles, D.
1		2			4	5	3	10	12	8*	9	11		7			6				
1		2	12		4	5	3	10		8	9	11*		7			6				
1		2	10		4	5	3	8		9	7			11			6				
1		2	10		4	5	3	8	12	9†	7*			11			6		13		
1		2	13	8	9	5	3		7*				12	11		6	4		10†		
1		2	12	8	9	5*	3		7			13		11		6	4		10†		
	1	2		8	9	5	3					12	7	11		6	4		10*		
	1	2	12	8	9*	5	3					13	7†	11		6	4		10		
	1	2	3	8	9*	5				4	7	10		11	12		6				
	1	2	3	8*	9	5				4	7	10†		11	12		6	13			
	1	2	3	12		5		9		4	7	8		11		10*	6				
	1	2	3	13	12	5		9		4	7	8*		11		10†	6				
	1	2	3			5		9		4	7	8		11		10	6				
	1	2	3	12		5		9		4	7	8		11		10*	6				
	1	2	3	8		5	12	9		4		10					6	7	11*		
	1	2	3	8†		5		10		4*	9	12		13			6	7	11		
1		2		12	9	5	3	4						11		10*	6	7	8		
1		2	3		9	5		4		10	8			11			6	7			
1		2	3	12	10*	5					8	4		11			6	7	9		
1		2	3		9*	5				10	8	4		11			6	7	12		
1		2	3			5				4	8	10		11		12	6	7	9*		
1		2	3	12		5				4	8	10†		11		13	6	7	9*		
1		2	3			5		10		4	8			11			6	7	9		
1		2	3			5		10		4	8	12		11			6	7*	9		
1		2	3			5		10		4	8	12		11			6	7*	9		
1		2*	3	12			6		8	4	7	10		11			5		9		
1		2	3	7	9					4	8			11		6	5		10		
1		2	3	7*	9				12	4	8			11		6	5		10		
1		2	3	8	9						7			11		6	5		10	4	
1		2	3	8	9					12	7			10*		6	5		11	4	
1		2	3	8	9						7			11		6	5		10	4	
	1	2	3	8*		5				12	9		11	7		6	10			4	
		2	3			5			7		8			11		6	4		9	10	1
	1	2	3			5		8			7			11		6	4		9	10	
	1	2	3			5		8*	7	12	9					6	4		11	10	
	1	2	3		12	5		7*			8			11		6	4		9	10	
21	14	36	29	14	19	30	10	18	5	22	30	14	3	33	0	19	36	11	23	8	1
			+ 4s	+ 7s	+ 2s		+ 1s		+ 3s	+ 3s		+ 6s	+ 1s	+ 1s	+ 2s	+ 2s		+ 1s	+ 2s		

DUMBARTON DIV. 1

Year Formed: 1872. *Ground:* Boghead Park. *Capacity:* 18,000. *Telephone:* Dumbarton 2569.
Manager: Alex Wright.
Secretary: John Hosie.
Club Colours: White with gold horizontal band between two black bands, white shorts and stockings.
Club Nickname: 'Sons'.
Record Attendance: 18,000 v Raith Rovers, Scottish Cup 7th Rd, Mar. 2nd, 1957.
Previous Name: Dumbarton Athletic.

1973–74 LEAGUE RECORD

Date	*Venue*	*Opponents*	*Result*	*H/T Score*	*League Pos'n*	*Goalscorers*	*Attendance*
Sept 1	H	Dundee U.	L 1-2	1-2	—	Borland	4500
8	A	Falkirk	W 3-2	3-1	9	McCormack 2, McAdam T.	3000
15	H	Ayr U.	L 0-2	0-1	13		3500
22	A	Arbroath	L 1-2	1-0	15	Wallace	2623
29	H	Partick T.	W 2-0	1-0	12	McAdam T., Paterson	3500
Oct 6	A	East Fife	W 1-0	0-0	9	Paterson	2622
13	H	Aberdeen	L 0-1	0-0	8		5500
20	A	Hearts	D 0-0	0-0	9		10,500
27	A	Clyde	W 3-0	1-0	8	Coleman, McCormack, Heron	3000
Nov 3	H	Motherwell	W 3-0	1-0	6	McCormack, Heron, Bourke	6000
10	A	Dundee	L 1-2	0-2	8	McAdam C.	4000
17	H	St. Johnstone	W 2-1	0-1	6	Heron 2	3500
24	H	Celtic	L 0-2	0-1	8		9000
Dec 15	A	Morton	L 1-3	1-0	9	Heron	1000
22	H	Rangers	L 0-2	0-2	9		7000
29	A	Dundee U.	L 0-6	0-2	11		3500
Jan 2	H	Falkirk	L 1-5	1-2	—	Mathie	3000
5	A	Ayr U.	W 1-0	1-0	11	Mathie	3500
12	H	Arbroath	W 5-2	0-2	10	Wallace, Mathie 3, McAdam C.	2500
19	A	Partick T.	D 0-0	0-0	11		4000
Feb 9	A	Aberdeen	L 0-3	0-0	11		4000
16	H	East Fife	D 1-1	0-0	11	Mathie	3000
23	H	Hearts	L 0-1	0-1	11		5000
Mar 9	H	Clyde	D 1-1	0-1	11	Wallace	3500
23	A	St. Johnstone	D 3-3	1-0	11	Heron, Bourke, McAdam C.	2000
30	A	Celtic	D 3-3	2-1	11	Coleman, McAdam T., McAdam C.	19,000
Apr 6	H	Hibernian	D 3-3	2-1	13	McAdam T., Bourke, McAdam C.	4000
9	A	Motherwell	L 0-2	0-2	—		3337
13	A	Dunfermline Ath.	L 2-3	2-1	14	McAdam T., Bourke	4000
17	A	Hibernian	L 0-3	0-2	—		8000
20	H	Morton	W 1-0	1-0	12	Bourke	3500
24	H	Dunfermline Ath.	W 1-0	0-0	—	Bourke	5000
27	A	Rangers	L 1-3	0-1	12	Heron	10,000
May 10	H	Dundee	W 2-0	2-0	10	Heron (pen.), Bourke	1000

Goalscorers

League (43): Heron 8 (1 pen.), Bourke 7, Mathie 6, McAdam C. 5, McAdam T. 5, McCormack 4, Wallace 3, Coleman 2, Paterson 2, Borland 1
***League Cup* (7): McCormack 3, Heron 1 (1 pen.), Jenkins 1, McAdam T. 1, Wallace 1 (1 pen.).**
***Cup* (0)**

Honours
Original members of Scottish League 1890.
Scottish League: Division 1 Champions 1890–91 (shared with Rangers), 1891–92; Division 2 Champions 1910–11, 1971–72.
Scottish Cup: Winners 1883; Finalists 1881, 1882, 1887, 1891, 1897.

Record Victory: 8-0 v Cowdenbeath, Division 2, March 28th, 1964.
Record Defeat: 0-8 v Dundee United, Division 2, 1935–36.
v Morton, Division 2, 1953–54.
v T. Lanark, Scottish Cup, 3rd Rd., Feb. 22nd, 1936.
Most League Points: 52, Division 2, 1971–72.
Most Individual League Goals in Season: Kenny Wilson, 38, Division 2, 1971–72.
Most Capped Player: John Lindsay, 18, Scotland; James McAulay, 18, Scotland.

Taylor, J.	Williams, L.	Watt, D.	McQuade, P.	Menzies, G.	Cushley, J.	Graham, J.	McKay, A.	Coleman, P.	Wallace, W.	McCormack, R.	Mathie, R.	Heron, B.	McAdam, T.	Jenkins, K.	Bourke, J.	Borland, W.	Paterson, J.	Wilkinson, W.	McAdam, C.	Ruddy, D.	Mullen, T.	Black, A.	McIntyre, J.
1		2	3	4	5	6			8	9	13	11†	10	7*		12							
1			3	4	5*	6	2	7	8	9	13	11†	10	12									
	1	2*	3	4		6	12	7	8		9		10	5		11							
	1		3	4	5	6	2	7	8	10			9	11									
	1			4	5		2	7	8	9			12			11*	10	3		6			
	1			4	5		2	7	10	9			11				8	3		6			
	1			4	5	12	2	7*	8	9			11†	13			10	3		6			
	1			4	5†		2*	7	8	9		11			12		10	3	13	6			
	1			4	5	12		7	8	9		11†			13		10*	3	2	6			
	1			4	5	13		7*	8	9		11*			12		10	3	2	6			
	1			4*	5	12		13	8	9		11†			7		10	3	2	6			
	1			4	5	8	2	7		9		11		12			10*	3		6			
	1			4	5	10†	2*	7	8	9		11	13				12	3		6			
	1	2		4	5			7	8	9		11					10	3		6			
	1	4			5				8	9	12	11	7*				10	3	2	6			
	1			4	5	10			8	9	7	11						3	2	6			
	1	3			5*	6		7	8	9	10	11	12						2	4			
	1	3		4	5		7		8	9	10						11		2	6			
	1	3*		4†	5		7		8	9	10	12				13	11		2	6			
	1			4	5		3		8	9	10	11					7		2	6			
	1*			4	5		2		8	9	10		7†			12	11			6		3	13
1				4		11*	2		8	9	10				7		12		5	6		3	
1				4†	5		12		8	9	7	11			13		10		2*	6		3	
1					5	6	2	13	8	9	12	11	10			7†				4		3*	
1		2			5	6		7	8			11	9		10			3	12	4*			
1								7	8			11	10		9			3	5	4	2	6	
1								7	8			11	10		9			3	5	4	2	6	
1					4			7	8			11	9		10			3	5		2	6	
	1	2*			4†			7	8			11	10		9			3	5	13	12		6
	1	12			13			7	8			11†	10*		9			3	5	4	2		6
	1				5	6		7	8			11			10			3	9	4	2		
	1				5	6		7	8			11			10			3	9	4	2		
	1	8			5	6		7*			13	12			10†			3	9	4	2	11	
	1	3			5	6		7	8			11	10*		9				12	4	2		
9	25	11	4	21	29	15	14	23	32	23	9	24	16	3	12	3	15	21	19	28	8	10	
		+ 1s			+ 1s	+ 4s	+ 2s	+ 2s			+ 5s	+ 2s	+ 3s	+ 3s	+ 4s	+ 3s	+ 2s		+ 3s	+ 1s	+ 1s		+ 1s

DUNDEE

Year Formed: 1893.
Ground: Dens Park. *Size:* 110 × 75 yds. *Capacity:* 38,500 (4,750 seats).
Telephone: Dundee 86104.
Manager: David White. *Coach:* Harold Davis.
Secretary: Ian Gellatly. *Physiotherapist:* Eric Ferguson.
Club Colours: Dark blue shirts, white shorts, red stockings.
Club Nickname: 'Dark Blues' or 'The Dee'.
Record Attendance: 43,024, v Rangers, Scottish Cup, 1953.
Previous Name: East End and 'Our Boys' amalgamated to become Dundee in 1893.
Previous Ground: Caroline Park 1893–98.
European Competitions Entered: European Cup, 1962–63 (semi-final); Cup Winners Cup, 1964–65; Fairs Cup, 1967–68 (semi-final), UEFA Cup 1971–72, 1973–74.
Record Transfer Fee Received: £95,000 from C. Palace for Ian Phillip, Sept. 1972.

1973–74 LEAGUE RECORD

Date	*Venue*	*Opponents*	*Result*	*H/T Score*	*League Pos'n*	*Goalscorers*	*Attendance*
Sept 1	H	Falkirk	W 4-0	1-0	—	Wallace, Scott J. 2, Lambie	5000
8	A	Aberdeen	D 0-0	0-0	4		10,000
15	H	Dundee U.	L 0-1	0-0	8		12,086
22	A	Hearts	D 2-2	1-0	6	Lambie, Duncan	14,000
29	H	East Fife	L 0-1	0-0	11		3000
Oct 6	A	Partick T.	L 0-1	0-1	13		3500
13	H	Celtic	L 0-1	0-1	15		17,400
20	A	Arbroath	W 4-2	1-1	12	Wilson R, Robinson, Scott J, Wallace	3125
27	H	Ayr U.	W 2-1	0-0	10	Scott J. (pen), Duncan	5611
Nov 3	A	St. Johnstone	W 4-1	1-1	7	Wallace 2, Duncan, Wilson J.	3800
10	H	Dumbarton	W 2-1	2-0	5	Wallace 2	4000
17	A	Hibernian	L 1-2	0-2	8	Wallace	11,348
24	H	Dunfermline Ath.	L 1-5	1-1	9	Scott J.	4000
Dec 22	H	Motherwell	L 0-1	0-0	11		6009
29	A	Falkirk	D 3-3	1-1	9	Scott J, Lambie, Wilson J.	2500
Jan 1	H	Aberdeen	D 1-1	1-1	—	Wilson J.	9451
5	A	Dundee U.	W 2-1	0-0	10	Duncan 2	11,800
19	A	East Fife	W 3-0	2-0	10	Scott J. 3	2927
Feb 3	H	Partick T.	W 4-1	2-0	10	Robinson, Scott J., Lambie, Duncan	7526
10	A	Celtic	W 2-1	2-1	8	Lambie, Duncan	40,000
23	H	Arbroath	W 5-2	2-0	7	Scott J. 4 (1 pen.), Lambie	7600
Mar 2	A	Ayr U.	L 2-4	1-1	8	Gemmell, Scott J. (pen.)	6000
30	A	Dunfermline Ath.	W 5-1	0-1	9	Pringle, Ford, Wallace, Wilson J., Scott J. (pen.)	4000
Apr 6	H	Morton	W 2-1	1-1	8	Wallace, Scott J.	5000
10	H	Hibernian	L 1-3	1-0	—	Scott J.	7300
13	A	Rangers	W 2-1	2-0	8	Scott J. 2	25,000
17	A	Clyde	W 2-0	0-0	—	Wallace, Duncan	1000
20	H	Clyde	W 6-1	3-1	6	Robinson, Wallace 2, Duncan 2, Scott J. (pen)	4027
22	H	St. Johnstone	D 2-2	2-1	—	Wallace, Duncan	5100
27	A	Motherwell	D 2-2	1-0	6	Wallace, Scott J.	4000
29	H	Rangers	L 2-3	1-0	—	Duncan 2	10,578
May 3	A	Morton	W 1-0	0-0	—	Wallace	3400
6	H	Hearts	D 0-0	0-0	—		5056
10	A	Dumbarton	L 0-2	0-2	5		1000

Goalscorers

League (67): Scott J. 22 (5 pens.), Wallace 15, Duncan 13, Lambie 6, Wilson J. 4, Robinson 3, Ford 1, Gemmell 1, Pringle 1, Wilson R. 1.
League Cup (21): Wallace 7, Scott J. 4 (1 pen.), Gray 3, Wilson R. 2, Anderson 1, Duncan 1, Gemmell 1, Lambie 1, Wilson J. 1.
Cup (11): Duncan 4, Scott J. 3, Robinson 1, Wilson J. 1, Wilson R. 1, own goal 1.

Honours
Scottish League: Division 1, Champions: 1961–62, Runners-up: 1902–03, 1908–09, 1948–49.
Division 2, Champions: 1946–47.
Scottish Cup: Winners: 1910, Runners-up: 1925, 1952, 1964.
Scottish League Cup: Winners: 1951–52, 1952–53, 1973–74. Runners-up: 1967–68.

Record Victory: 10-0 v Alloa, Division 2, March 8th, 1947 and v Dunfermline, Division 2, March 22nd, 1947.
Record Defeat: 0-11 v Celtic, Division 1, Oct. 26th, 1895.
Most League Points: 54, Division 1, 1961–62.
Most Individual League Goals in Season: 38, Dave Halliday, 1923–34.
Most Capped Player: Alex Hamilton, 24, Scotland.

Hewitt, M.	Allan, T.	Wilson, R.	Johnston, D.	Robinson, R.	Gemmell, T.	Pringle, A.	Stewart, G.	Ford, R.	Gray, J.	Wallace, G.	Scott, J.	Lambie, D.	Anderson, I.	Semple, W.	Duncan, J.	Scott, I.	Wilson, J.	Phillip, I.	Caldwell, D.
	1	12	3†	4	6	13	5	2		9	10	11	8		7*				
	1	13	3	4	6	12	5*	2		9	10	11	7†		8				
	1	4	3		6	12	5	2*	13	9†	10	8		11					
	1	2	3	13	6	12	5*	4			10	11	7		9	8†			
	1	2	3	12	5	6		4			10	11	7*		9	8			
	1	2	3	8	5	6		4	13	9		12			10*	11†	7		
	1	2	3	8	5	6		4		9	10	11		12			7*		
	1	2	3	8	5	6*		4		9	10			12	7	11†	13		
	1	2	3	8	6			4		9	10				7		11	5	
	1	2	3	8	6*			4		9		13		12	10	11†	7	5	
	1	2	3	8	6			4		9	10*	11				12	7	5	
	1	2	3	8	6			4		9		11		12	10		7*	5	
	1	2	3	8	6			4	12		10†	11		13		9	7*	5	
	1	2		8	3		5	4		9	10	11			7			6	
	1	2	12	8	3		5*	4			10	11			9		7	6	
	1	2	3	8	5			4			10	11			9		7	6	
	1	2	3		6	12	5*	8			10	11			9		7	4	
	1	2		6	3			4		9	10	11			8		7	5	
	1	2	3	8	6	12		4			10	11			9		7	5	
	1	2	3*	8	6	12		4			10	11			9		7	5	
	1	2		8	3		5	4			10	11			9		7	6	
	1	2		8	3		5	4			10	11			9	12	7*	6	
	1	2*		8	3	13	5†	4		11	10				9	12	7	6	
	1	7	3		2	4				8	10	11			9			6	5
	1	2	3*	8	5			4		7	10	12			9		11	6	
	1		3	8	2		5*	4		13	10	11			9		7†	6	12
	1	2		8	3			4		7	10	11*			9		12	6	5
	1	2*	12	4	3					8	10	11†			9	13	7	6	5
	1	2		7	3			4		8	10				9		11	6	5
	1	2	3	8				4		9	10	11*				7	12	6	5
	1	2	11	8	3*			4†		7	10	12			9	13		6	5
	1	2	3	8				4		7	10	12			9	11*		6	5
	1	2	3	8				4		11	10	12			9		7	6*	5
1		2	3	4						8*	10	11			9	12	7	6	5
1	33	31	25	30	30	5	11	31	—	23	31	24	4	1	29	8	22	26	9
		+ 2s	+ 2s	+ 2s		+ 8s			+ 3s	+ 1s		+ 6s		+ 5s		+ 6s	+ 3s		+ 1s

DUNDEE UNITED DIV. 1

Year Formed: 1910 as Dundee Hibernians, became Dundee U. in 1923.
Ground: Tannadice Park. *Size:* 110 × 74 yds. *Capacity:* 28,500 (2,500 seats).
Telephone: Dundee 86289.
Secretary: Mrs Helen Lindsay *Physiotherapist:* Andy Dickson.
Manager: Jim McLean.
Club Colours: All tangerine with black facings.
Club Nickname: 'Terrors'.
Record Attendance: 28,000, v Barcelona, Fairs Cup, 1966.
European Competitions Entered: Fairs Cup, 1966–67, 1969–70, 1970–71.
Record Transfer Fee Received: £50,000 from Newcastle U. for Ian Mitchell, Oct. 1970.

1973–74 LEAGUE RECORD

Date		*Venue*	*Opponents*	*Result*	*H/T Score*	*League Pos'n*	*Goalscorers*	*Attendance*
Sept	1	A	Dumbarton	W 2-1	0-0	—	Fleming, Gray	4500
	8	H	St. Johnstone	W 2-0	1-0	3	Gray, MacDonald (o.g.)	5,000
	15	A	Dundee	W 1-0	0-0	2	Smith W.	12,086
	29	A	Motherwell	L 0-4	0.1	8		4973
Oct	6	H	Clyde	W 4-0	2-0	3	Rowland, Gardner, Fleming, Gray	3000
	13	A	Morton	W 2-0	1-0	4	Rolland, Gray	3000
	20	H	Rangers	L 1-3	0-0	5	Johnstone (o.g.)	10,000
	27	A	Aberdeen	L 1-3	0-1	5	Gray	8000
Nov	10	A	Hearts	D 1-1	0-1	9	Rolland	11,000
	17	H	East Fife	D 0-0	0-0	9		3000
	21	H	Falkirk	W 2-1	1-1	—	Cameron, Knox	1250
	24	A	Ayr U.	D 1-1	1-0	6	White	2500
Dec	8	A	Celtic	D 3-3	1-3	7	Fleming, Gray, Knox	19,000
	22	A	Dunfermline Ath.	W 3-2	1-2	7	Fleming, Gray 2	3500
	29	H	Dumbarton	W 6-0	2-0	6	Gray 4, Traynor, Kopel	3500
Jan	2	A	St. Johnstone	D 1-1	0-1	—	Gardner	6700
	5	H	Dundee	L 1-2	0-0	7	Gardner	11,800
	12	A	Hibernian	L 1-3	0-2	7	Edwards (o.g.)	10,400
	19	H	Motherwell	L 0-1	0-0	7		3500
Feb	2	A	Clyde	W 2-1	0-0	6	Traynor, Knox	2500
	24	A	Rangers	L 1-3	0-3	9	Gardner	15,500
Mar	3	H	Aberdeen	L 0-3	0-1	9		6500
	16	H	Hearts	D 3-3	2-1	9	Smith D. (pen.), Gray, Knox	7000
	23	A	East Fife	W 2-0	0-0	8	Traynor, Gray	2696
	30	H	Ayr U.	W 2-1	1-1	7	Smith D. (pen.), Gray	5000
Apr	2	A	Falkirk	W 1-0	1-0	—	Knox	2000
	13	H	Celtic	L 0-2	0-2	9		17,000
	17	H	Arbroath	W 3-1	2-0	—	Rolland, Smith D. (pen.), Payne	4000
	20	A	Arbroath	W 2-1	1-1	8	Knox, White	3392
	24	H	Partick T.	D 1-1	1-0	—	Knox	2700
	27	H	Dumfermline Ath.	L 0-1	0-0	8		3800
	29	A	Partick T.	L 1-2	0-0	—	Copland	2000
May	8	H	Hibernian	L 1-4	1-2	—	Gray	5000
	10	H	Morton	W 4-2	1-1	8	McLeod 3 (1 pen.), Knox	1500

Goalscorers

League (55): Gray 16, Knox 8, Fleming 4, Gardner 4, Rolland 4, McLeod 3 (1 pen.), Smith D. 3 (3 pens.), Traynor 3, White 2, Cameron 1, Copland 1, Kopel 1, Payne 1, Smith W. 1, Own Goals 3.
League Cup (9): Cameron 3, Gray 1, Knox 1, McLeod 1, Rolland 1, Smith D. 1 (1 pen.), Smith W. 1.
Cup (15): Gardner 3, Traynor 3, Fleming 2, Smith D. 2 (2 pens), Copland 1, Gray 1, Knox 1, Payne 1, Rankin 1.

Honours

Scottish League: Division 2, Champions: 1924–25, 1928–29. Runners-up: 1930–31, 1959–60.
Scottish Cup: Runners-up: 1973–74.
Scottish League Cup: None.

Record Victory: 14-0 v Nithsdale Wanderers, Scottish Cup, 1st Rd. Jan. 17th, 1931.
Record Defeat: 1-12 v Motherwell, Division 2, 1953–54.
Most League Points: 51, Division 2, 1928–29.
Most Individual League Goals in Season: 41, John Coyle, Division 2, 1955–56.
Most Capped Player: Orjan Persson, 3 (11), Sweden.

McAlpine, H.	Davie, A.	Rolland, A.	Kopel, F.	McLeod, D.	Smith, D.	Copland, J.	Smith, W.	Cameron, K.	Henry, J.	Gardner, P.	Fleming, G.	Payne, G.	Traynor, T.	Gray, A.	Knox, A.	White, A.	Narey, D.	Steen, I.	Bush, R.	Addison, D.	Holt, J.	Houston, D.	Sheehy, S.	Rankin, B.
1		2	3	10	5	4	6	7			12	9	11*	8										
1		2	3	13	5	4	6	7*			10	9†	11	8	12									
1		2	3		5	4	6		7	9	10		11	8										
1		2	3		5	4	6	9†	7*	13	10		11	8	12									
1		2	3	6	5	4			7	9	10		11	8										
1		2	3		5	4	6		7	9	10		11	8										
1		2*	3		5	4	6	13	7	9†	10		11	8	12									
1		2	3		5	4	6	13	7*	9	10		11	12	8†									
1		13	3		5	4	6	12	10†	9*	2	11		8	7									
1			3	4	5		6	10		7*	2	9	11†	8	12	13								
1			3	7*	5		4	10		12	2	9		8	13	11†	6							
1		2*	3		5		4	12			9	7		10	8	11	6†	13						
1		2	3			4	5	12		13	10	7†	11	9	8		6*							
1		2	3	7		4	5			6	10		11	9	8									
1		2	3	7		4	5			6	10*	13	11†	9	8				12					
1		2	3	7		4	5			6	10		11	9	8									
1		2	3	7*		4	5	9	8†	6	10	12	11		13									
1			3	7*		4	5	9		6	2	12	11		8		13			10†				
	1		3		5	4	6			7	10	9	12		8*	11					2			
	1	2	3		5	4	6			8	10		11		7								12	9*
	1		3		5	4	6	12		8	10	9†	13		7						2			11*
	1		3		5†	4	6	9		10		7	11				13			2	12		8*	
1		2	3		5	4	6			8	10		11	9	7									
	1	2	3	7*	5	4	12			6	10	13	11	9	8†									
	1	2	3		5	4	12				8	10	7	11	9							6*		
	1		3		5	4	6				9	7	11*		8	12				2			10	
	1	12	3		5		4			2	10	7*	11†	9	8	13	6							
	1	2			5		4				10	7	11*	9	8	12	6					3		
	1	2	13		5		4				10	7	11*	9	8	12†	6					3		
	1	2	3		5		4				12	7		9	8	11	6					10*		
	1	2	3		5	4	6				10	12	7*	9	8	11								
	1	2	3		5	9				7	10	13	11		8*	12	6					4		
	1	2†		7		4	5				10	8		9	12	11*	6					3		
	1		3	7		4	5				10*	8		9	11		6	12		2				
19	15	24	31	12	26	27	30	8	8	21	31	18	26	25	21	6	10	0	0	4	2	6	2	2
		+ 2s	+ 1s	+ 1s			+ 2s	+ 6s		+ 3s	+ 2s	+ 6s	+ 2s	+ 1s	+ 7s	+ 6s	+ 2s	+ 2s	+ 1s		+ 1s		+ 1s	

DUNFERMLINE ATHLETIC DIV. 1

Year Formed: 1885.
Ground: East End Park. *Size:* 115 × 75 yds. *Capacity:* 27,500 (3,000 seats).
Telephone: Dunfermline 24295.
Manager: George Miller. *Physiotherapist:* Andy Stevenson.
Secretary: Jim McConville J.P.
Club Colours: White shirts with vertical black candy stripes, black shorts.
Club Nickname: 'The Pars'.
Record Attendance: 27,816, v Celtic, Division 1, 1968.
European Competitions Entered: Cup Winners Cup, 1961–62, 1968–69; Fairs Cup, 1962–63, 1964–65 1965–66, 1966–67, 1969–70.

1973–74 LEAGUE RECORD

Date	*Venue*	*Opponents*	*Result*	*H/T Score*	*League Pos'n*	*Goalscorers*	*Attendance*
Sept 1	H	Celtic	L 2-3	0-1	—	Kinninmonth, Sinclair	14,705
8	A	East Fife	W 1-0	0-0	10	Shaw	4000
15	H	Arbroath	D 1-1	0-1	9	Sinclair	5000
22	A	Partick T.	D 1-1	1-1	8	Nelson	4000
29	H	Falkirk	W 4-0	2-0	4	Nelson, Scott, Campbell, Mackie	4000
Oct 6	A	Hearts	L 0-3	0-0	8		15,000
13	H	Ayr U.	L 0-4	0-3	10		5000
20	A	Aberdeen	D 0-0	0-0	11		7000
27	A	Morton	W 2-1	0-1	9	Shaw 2	2500
Nov 3	H	Rangers	D 2-2	1-0	10	Kinninmonth, Shaw	17,000
10	A	Clyde	L 0-1	0-1	10		2000
17	H	Motherwell	L 2-4	1-3	12	Wallace, Nelson	5000
24	A	Dundee	W 5-1	1-1	11	Nelson, Campbell, Mackie 3	4000
Dec 15	H	Hibernian	L 2-3	1-0	11	Leishman, Shaw	5500
22	H	Dundee U.	L 2-3	2-1	12	Mackie, Shaw	3500
29	A	Celtic	L 0-6	0-3	14		21,000
Jan 1	H	East Fife	L 0-1	0-1	—		6000
5	A	Arbroath	L 1-3	0-1	17	Shaw	2429
12	H	Partick T.	D 1-1	0-1	14	Kinninmonth	3500
19	A	Falkirk	W 1-0	1-0	12	Campbell	5000
Feb 10	A	Ayr U.	L 1-3	1-1	15	Campbell	6589
24	H	Aberdeen	D 0-0	0-0	15		6959
Mar 3	H	Morton	D 1-1	0-0	14	Mackie (pen.)	5000
16	H	Clyde	L 2-3	1-2	17	Campbell, Sinclair	3500
23	A	Motherwell	L 0-1	0-1	17		4063
30	H	Dundee	L 1-5	1-0	17	Wallace	4000
Apr 2	A	Rangers	L 0-3	0-1	—		7000
6	A	St. Johnstone	L 1-3	0-1	18	Wallace	2000
10	H	St. Johnstone	W 3-1	1-0	—	Campbell, Mackie, Baillie	4000
13	H	Dumbarton	W 3-2	1-2	16	Campbell, Baillie, McCallum	4000
17	H	Hearts	L 2-3	2-2	—	Mackie, Forrest	5500
20	A	Hibernian	D 1-1	1-1	16	Sinclair	10,735
24	A	Dumbarton	L 0-1	0-0	—		5000
27	A	Dundee U.	W 1-0	0-0	15	Shaw	3800

Goalscorers

League (43): Mackie 8 (1 pen.), Shaw 8, Campbell 7, Nelson 4, Sinclair 4, Kinninmonth 3, Wallace 3, Baillie 2, Forrest 1, Leishman 1, McCallum 1, Scott 1.
League Cup (17): Mackie 7 (1 pen.), Kinninmonth 4, Nelson 2, Leishman 1, Shaw 1, Sinclair 1, Wallace 1.
Cup (5): Kinninmonth 2, Mackie 2 (1 pen.), Campbell 1.

Honours

Scottish League: Division 2, Champions: 1925–26. Runners-up: 1912–13, 1933–34, 1954–55, 1957–58, 1972–73.
Scottish Cup: Winners: 1961, 1968. *Finalists:* 1965.
Scottish League Cup: Finalists: 1949–50.
Record Victory: 11-2 v Stenhousemuir, Division 2, 1930–31.
Record Defeat: 0-10 v Dundee, Division 2, March 22nd, 1947.
Most League Points: 59, Division 2, 1925–26.
Most Individual League Goals in Season: 31, Alec Ferguson, 1965–66 (Div. 1), 55, Bobby Skinner 1925–26 (Div. 2).
Most capped player: Andy Wilson, 6 (12)

Arrol, J.	Thomson, G.	Karlsen, G.	Leishman, J.	Wallace, J.	Thomson, K.	McNicoll, D.	Kinninmonth, A.	Nelson, D.	Gillespie, J.	Scott, J.	Campbell, I.	Mackie, K.	Shaw, G.	Sinclair, J.	Mitchell	Evans, A.	Cameron, R.	Brown, J.	Watson, K.	Forrest, G.	Baillie, J.	McCallum, W.
1			2	3	4	5	6	7*		8	12	9	10	11								
1			2	3	4	5*	6	12		8	7	9	10	11								
1			5	3	4		6	13	12	8†	7*	9	10	11			2					
1			5	3	4		6	8	11		7	9	10				2					
1			5	3	4		6	8*	11†	12	7	9	10				2		13			
1			5	3	4		6	7	11	2		9	10					8				
1			5	3	4		6	7	11	2	8	9	10*		12							
1			2	3	4	5*	6	12	11	8	7	9	10									
1			5	3	4		6	12	11	8	7*	9†	10			13	2					
1			5	3	4		6		11	8	7	9	10			2*	12					
1			5	3	4		6	13	11	8†	7	9	10				2*		12			
	1		5	3	4		6	7	11*	8	2	9	10							12		
1			5	3	4		6	11		8	7	9	10				2					
		1	5	3	4		6	7		8		9	10	11			2					
		1	2	3	4	5	6	12	13	8†	7*	9	10	11								
		1	5	3	2		6	7		8	12	9	10	11							4*	
		1	5	3	4		6			8	7	9	10	11			2					
		1		3			6	7	12	8	4	9	10*	11			2				5	
		1	4	3	2		6	12		8		9	10	11			7*					5
		1		3	4		6			8	7	9	10	11			2					5
		1	2	3	4		6			8	7	9	10	11								5
		1		3	4		6			8		9	10	11			7	2				5
		1		3	4		6		12	8		9	10	11			7*	2				5
		1		3	4		6	7*			8	9	10	11		12		2				5
		1	12	3		4	6			7	8†	9	10	11		13		2*				5
		1	5	3	4	8	6			12	9	7*	10	11				2				
		1	3			8	6			7	10	9		11		4	2					5
		1	2	3		8*	6			7	10	9	12	11		4						5
		1	4		3		6			13	8†	9	10*	11		2				12	7	5
		1	4		3		6			12	8	9		11		2				10	7*	5
		1	4		3		6	12		13	8	9		11		2†				10	7*	5
		1	4	10	3		6			2	7	9		11						8		5
		1	4	10	3		6			2	7	9		11						8		5
		1	4		3		6			2	8	9	10	11					7			5
12	1	21	28	29	30	8	34	11	9	27	27	34	28	24	—	6	14	6	1	4	5	15
			+ 1s					+ 8s	+ 4s	+ 5s	+ 2s		+ 1s		+ 1s	+ 3s	+ 1s		+ 2s	+ 2s		

EAST FIFE DIV. 2

Year Formed: 1903.
Address: Bayview Park, Methil, Fife KY8 3AG, Scotland. *Capacity:* 25,000.
Telephone: Leven 2323.
Manager: Frank Christie.
Secretary: Tom Clark.
Colours: Gold jerseys, black shorts, white stockings.
Record Attendance: 22,515, v Raith R., Division 1, Jan. 2nd, 1950.
Club Nickname: 'The Fifers'.

1973–74 LEAGUE RECORD

Date	*Venue*	*Opponents*	*Result*	*H/T Score*	*League Pos'n*	*Goalscorers*	*Attendance*
Sept 1	A	Clyde	L 0-2	0-1	—		1500
8	H	Dunfermline Ath.	L 0-1	0-0	17		4000
15	A	Hibernian	L 1-2	1-1	18	Dailey	9256
22	H	St. Johnstone	L 1-2	1-0	18	Ritchie	2743
29	A	Dundee	W 1-0	0-0	16	McPhee (pen.)	3000
Oct 6	H	Dumbarton	L 0-1	0-0	18		2622
13	A	Rangers	W 1-0	1-0	16	Hamilton	20,000
20	H	Morton	L 0-1	0-0	17		2329
27	H	Partick T.	W 2-1	0-1	14	Love, McPhee	2848
Nov 3	A	Celtic	L 2-4	0-2	17	Hamilton, Hegarty	23,000
10	H	Arbroath	L 0-2	0-2	17		2707
17	A	Dundee U.	D 0-0	0-0	17		3000
24	H	Aberdeen	D 2-2	1-0	17	Hegarty, Borthwick	2597
Dec 8	H	Hearts	D 0-0	0-0	14		3785
15	A	Motherwell	L 1-3	1-2	15	McIvor	2043
22	A	Ayr U.	L 0-1	0-1	16		3500
29	H	Clyde	W 1-0	0-0	15	Hegarty	2724
Jan 1	A	Dunfermline Ath.	W 1-0	1-0	—	Hegarty	6000
5	H	Hibernian	L 0-3	0-2	14		5959
19	H	Dundee	L 0-3	0-2	16		2927
Feb 9	H	Rangers	L 0-3	0-1	18		8499
16	A	Dumbarton	D 1-1	0-0	16	Kinnear	3000
23	A	Morton	L 0-1	0-0	17		3000
Mar 2	A	Partick T.	W 1-0	0-0	17	Love	3000
9	A	St. Johnstone	W 3-1	0-1	14	Gillies, Miller 2 (1 pen.)	2100
16	A	Arbroath	W 2-1	2-1	13	O'Connor, Kinnear	2500
23	H	Dundee U.	L 0-2	0-0	15		2696
30	A	Aberdeen	L 0-2	0-0	16		5000
Apr 6	H	Falkirk	L 1-2	1-1	16	Miller	2362
13	A	Hearts	D 2-2	0-0	15	Kinnear 2	6500
17	H	Celtic	L 1-6	1-3	—	Miller	6970
20	H	Motherwell	W 1-0	0-0	15	McIvor	2400
24	A	Falkirk	D 1-1	0-0	—	O'Connor	1500
27	H	Ayr U.	L 0-1	0-0	16		2608

Goalscorers

League (26): Hegarty 4, Kinnear 4, Miller 4, (1 pen.), Hamilton 2, Love 2, McIvor 2, McPhee 2 (1 pen.), O'Connor 2, Borthwick 1, Dailey 1, Gillies 1, Ritchie 1.
***League Cup* (7): McPhee (1 pen.), Hegarty 2, Honeyman 1, McIvor 1.**
***Cup* (0).**

Honours
Scottish League, Division 2, Champions: 1947–48. Runners-up: 1929–30, 1970–71.
Scottish Cup: Winners: 1938 (only Second Division winners). Runners-up: 1927, 1950.
Scottish League Cup: Winners: 1947–48 (only Second Division winners), 1949–50, 1953–54.
Record Victory: 13-2 v Edinburgh City, Division 2, Dec. 11th, 1937.
Record Defeat: 0-9 v Hearts, Division 1, Oct. 5th, 1957.
Most League Points: 57, Division 2, 1929–30.
Most Individual League Goals in a Season: Henry Morris, 41, Division 2, 1947–48.
Most Capped player: George Aiken 5 (8) Scotland.

Gorman, D.	McGarr, E.	Duncan, R.	Printy, I.	Love, J.	Martis, J.	Clarke, D.	Hamilton, J.	Hegarty, K.	McIvor, R.	Dailey, D.	Noble, V.	McPhee, W.	Honeyman, G.	Gillies, W.	Rutherford, A.	Ritchie, G.	Borthwick, W.	O'Connor, D.	Rae, A.	Miller, R.	Kinnear, H.	Walker, J.
1		2	3	10		6	4	12	8†	9		11	7*		5	13						
1		2	3	4			8	7		12		10	9*		5	11			6			
1		2	3	4			8	7		9	10	11*			5	12			6			
1		2	3	4			8	7		9		10			5	11			6			
	1	2	3	10	5		4	9	8			11			6	7						
	1	2	3	8	5	6	7	9*				10				11	4	12				
	1	2		8	5	3	7	9*	4			10	12			11†	6	13				
1		2		8	5	3	7	9*	4			10			12	11†	6	13				
1		2		12	5	3	4*	7				10	9		8	11	6					
1		2		7	5	3	8	12	4*			11	9		10		6					
1		2		7	5	3	8	13	4			12	9*		10	11	6					
	1	2	3	7	5	4	6	8	13			10			12	11†	9*					
	1	2	3	7	5	6	4*	8	12			10				11	9					
	1	2	3	7*	5	6		8	4			10	13		12	11†	9					
	1	2	3	7*	5	6		8	4	12		10				11	9					
	1	2	3	7	5	4	12	10	8			11	9*				6					
	1	2	3	6*	5	4	13	10	8			11					9†		12	7		
	1	2	3		5	4	7	10	8			11					9		6			
	1	2	3	7*	5	4		10	8			11	13		12		9†		6			
	1	2	3		5	4	10*	9	8			11						12	6	7		
	1		2	10		4		12	8			11*		3			5		6	7	9	
	1		2	11	5	4		10	6*					3			8		12	7	9	
	1		2	11*	5	4		10	6					3			8		12	7	9	
	1		2	11	5	4		10	12					3			8		6*	7	9	
	1		2	11	5	4		10						3			7		9	6	8	
	1		2	11	5	4						10		3			8	7	6		9	
	1		2	11	5	4			12					3			8*	10	6	7	9	
	1		2	11*	5	4						12		3			8	10	6	7	9	
	1		2	11*	5	4			13			12		3			8†	10	6	7	9	
	1		2	8	5	6						11		3	4			10		7	9	
	1			8	5	6			13			11		3	4*			10	12	7	9	2†
	1		2	7*	5	6			8			11		3	4	12		10			9	
	1		2	12	5		6		8			11*		3	4			10		7	9	
	1		2	8*	5		6		11†			12		3	4			10	13	7	9	
8	26	20	28	30	29	28	17	21	19	3	1	25	6	14	13	12	23	9	13	14	14	1
				+ 2s			+ 2s	+ 4s	+ 6s	+ 2s		+ 4s	+ 3s		+ 4s	+ 3s		+ 4s	+ 5s			

EAST STIRLINGSHIRE DIV. 2

Year Formed: 1881. *Ground:* Firs Park. *Size:* 112 × 72 yds. *Capacity:* 12,000.
Telephone: Falkirk 23583. *Secretary:* J. C. Crawford. *Manager:* Robert Shaw.
Club Colours: Black and white hoops, black shorts, white or red stockings. *Club Nickname:* 'The Shire'.
Record Attendance: 10,000 v St. Mirren, Division 2, Nov. 16th, 1935.

1973–74 LEAGUE RECORD

Date		*Venue*	*Opponents*	*Result*	*H/T Score*	*League Pos'n*	*Goalscorers*	*Attendance*
Sept	1	H	Alloa	L 2-3	1-2	—	Donnelly, McPaul	750
	8	A	Clydebank	W 3-1	1-0	10	Dunne, Stein (pen.), Stirling	500
	12	H	Cowdenbeath	W 5-1	3-1	—	Dunne 3, Donnelly, Browning	750
	15	H	Berwick R.	W 1-0	0-0	4	Dunne	750
	19	A	Cowdenbeath	W 5-3	2-0	—	Meakin, Donnelly, Stirling, Browning (pen.), Stewart (o.g.)	600
	25	H	Montrose	W 3-1	1-1	—	Dunne 2, Donnelly	750
	29	H	Hamilton A.	D 1-1	0-1	5	Browning	1500
Oct	6	A	Airdrieonians	L 0-2	0-1	7		3000
	13	H	St. Mirren	W 1-0	1-0	6	Donnelly	1500
	20	A	Queen of the S.	L 1-3	0-2	8	Dunne	1500
	27	A	Forfar Ath.	L 1-2	1-2	8	Meakin	608
Nov	3	H	Albion R.	L 1-2	1-2	9	Browning (pen.)	1250
	10	A	Brechin C.	W 3-0	0-0	7	Feeney 3	400
	17	H	Stenhousemuir	L 1-2	1-1	8	McPaul	500
	24	H	Queen's Park	L 1-2	1-2	10	McPaul	500
Dec	22	H	Stranraer	L 1-3	1-1	10	McGregor	500
	29	A	Alloa	D 2-2	0-1	10	Donnelly, Robertson	900
Jan	1	H	Clydebank	W 2-0	1-0	—	Robertson 2	500
	5	A	Berwick R.	D 1-1	0-0	8	Dunne	600
	19	A	Hamilton A.	L 0-1	0-0	10		2000
Feb	2	H	Airdrieonians	L 0-2	0-1	10		1492
	9	A	St. Mirren	L 1-3	0-1	13	Dunne	1200
	16	H	Raith R.	L 0-1	0-0	13		1020
	23	H	Queen of the S.	L 0-1	0-0	13		750
Mar	2	H	Forfar Ath.	L 0-1	0-0	14		500
	9	A	Albion R.	D 3-3	2-2	13	Meakin, Stirling, Robertson	250
	16	H	Brechin C.	L 1-3	0-1	14	Stirling	500
	23	A	Stenhousemuir	L 2-3	0-2	15	Simpson, Robertson	500
	30	A	Queen's Park	D 1-1	1-1	15	Feeney	834
Apr	6	H	Stirling Albion	W 1-0	0-0	14	Feeney	1025
	9	A	Kilmarnock	L 0-4	0-1	—		4000
	13	A	Raith R.	L 0-5	0-2	14		1017
	20	H	Kilmarnock	L 1-3	1-1	16	Stirling	1250
	23	A	Montrose	L 2-4	1-1	—	Stein, Feeney	650
	27	A	Stranraer	L 0-3	0-1	16		650
May	1	A	Stirling Albion	L 0-6	0-4	16		1000

Goalscorers

League (47): Dunne 10, Donnelly 6, Feeney 6, Robertson 5, Stirling 5, Browning 4 (2 pens.), McPaul 3, Meakin 3, Stein 2 (1 pen.), McGregor 1, Simpson 1, Own Goal 1.
League Cup (7): McPaul 3, Donnelly 1, McCulley 1 (pen.), Stein 1, Stirling 1.
Cup (0).

Honours
Scottish League: Division 2 Champions 1931–32; Runners-up 1962–63.
Record Victory: 8-2 v Brechin C., Division 2, March 31st, 1962.
Record Defeat: 0-10 v Dundee U., Division 2, March 25th, 1939.
Most League Points: 55, Division 2, 1931–32.
Most Individual League Goals in a Season: Malcolm Morrison, 36, Division 2, 1938–39.

Archibald, R.	Gray, Robert	McGregor, J.	Simpson, G.	Dunne, P.	Stein, R.	Meakin, J.	McCulley, R.	Donnelly, T.	Stirling, J.	Browning, I.	McPaul, J.	Murphy, J.	Berry, J.	Feeney, W.	Grant, D.	Robertson, D.	Campbell, Der.	Thomson, R.	Campbell, Dav.	Archibald	Evans, J.	Miller, I.	Macis, A.	McFeat, T.	Sutherland, G.
1	2	3	4	5		6	7	8	9		10	11													
1	2	3	4	9	5	6		8	7	11†	13		12	10*											
1	2	3	4	9	5	6	7	8	10	11															
1	2	3	4	9	5	6	7	8	10	11															
1	2	3	4	9	5	6	7	8	10	11*	12														
1	2	3	4	9	5	6	7	8	10	11															
1	2	3	4	9	5	6	7*	8	10	11				12											
1	2	3	4	9	6	5	7*	8	10	11†		13		12											
1	2	3		9	5	6	7	8		11	10				4										
1	2	3	4	9	5	6	7*	8	12	11	10														
1		3	4	9	5	6	7	8	10	11					2										
1	2	3	4	9	5		13	8†	7*	11	10			12	6										
1	2	3		5		6	7			11	10		8	9	4										
1	2	3		5		6	7		12	11*	10		8	9	4										
1	2	3	4	5					12	11	10		8*	9	6	7									
1	13	3	4	5	8*	6	7		9	12	10†				2	11									
1		3	4		5			8	10		9		7*	12	6	11	2								
1		3	4	9	5			8	10				7	12	6*	11			2						
1		3*	4	9	5		12	8	10	6†			7	13	2	11									
1	2	3		4	5	6	11*	8	7		12			9		10									
1	2	3	12	4	5	6		8	10	11				9*		7									
1		3	4	5	2	6	7	8	10		9					11									
1		3	4	5	2	6*	7†	8	10	12	9			13		11									
1		3	4	5	2	6		8	10	7				9		11									
1		3	4	5		6	7	12	10	9			8			11		2*							
1		3	4	9	5	6	7*	8	10				2	12		11									
1		3	4	5	12	6		8*	10	13			2	7		11				9†					
1		3	4	9	5	6			10	8			2			11									7
1	2	3	4	5		6		8	10	7				9		11									
1	2	3	4		5	6		8		7	10			9		11									
1	2		4	10	5	6		8		3	11		12	9		7*									
1	2	3	4	11	5	6		8		7				9							10				
		3	4	5	11	6		8	10	7				9					2				1		
1		3	4	5	11	6		8	10	7				9					2						
1		3	4	5	11	6		8	10					9		7			2						
		3	4	13	7	10		8†	6	12				9*		11			2			5		1	
34	20	35	31	33	29	31	18	30	28	25	13	1	10	16	10	19	1	1	5	1	1	1	1	1	1
	+ 1s		+ 1s	+ 1s	+ 1s		+ 2s	+ 1s	+ 3s	+ 4s	+ 3s	+ 1s	+ 2s	+ 8s											

FALKIRK DIV. 2

Year Formed: 1876.
Ground: Brockville Park. *Size:* 110 × 70 yds. *Capacity:* 24,000 (2,750 seats).
Telephone: Falkirk 24121.
Manager: John Prentice. *Coach:* Joe Gilroy. *Physiotherapist/Trainer:* Ronnie McKenzie.
Secretary: Charles Taylor. *P.R.O:* William McFarlane.
Club Colours: Navy blue shirts, white shorts, blue and white stockings.
Club Nickname: 'The Bairns'.
Record Attendance: 23,100, v Celtic, Scottish Cup, 3rd Rd. Feb. 21st, 1953.

1973–74 LEAGUE RECORD

Date		*Venue*	*Opponents*	*Result*	*H/T Score*	*League Pos'n*	*Goalscorers*	*Attendance*
Sept	1	A	Dundee	L 0-4	0-1	—		5000
	8	H	Dumbarton	L 2-3	1-3	18	Young, Somner	3000
	15	A	Clyde	D 0-0	0-0	17		1500
	22	H	Motherwell	D 1-1	0-0	16	Young	5500
	29	A	Dunfermline Ath.	L 0-4	0-2	18		4000
Oct	6	H	Morton	D 1-1	0-0	17	Mitchell	2500
	13	A	Hibernian	L 0-2	0-1	18		9900
	20	H	St. Johnstone	D 1-1	1-1	18	Thomas	2500
	27	H	Arbroath	D 2-2	1-1	18	Young, Thomas	2500
Nov	10	H	Aberdeen	L 1-3	0-1	18	Fowler	3000
	17	A	Rangers	L 1-2	1-0	18	Fowler	15,000
	21	A	Dundee U.	L 1-2	1-1	—	Shirra	1250
	24	A	Hearts	L 1-2	1-0	18	Harley	7500
Dec	8	A	Ayr U.	L 0-1	0-0	18		4000
	22	A	Celtic	L 0-6	0-2	18		11,000
	29	H	Dundee	D 3-3	1-1	18	Wheatley (pen.), Harley, Lawson	2500
Jan	2	A	Dumbarton	W 5-1	2-1	—	Fowler, Whiteford J., Lawson, Wheatley (pen.), McAdam C. (o.g.)	3000
	5	H	Clyde	W 3-0	1-0	18	Fowler, Harley, Lawson	4500
	19	H	Dunfermline Ath.	L 0-1	0-1	18		5000
Feb	2	A	Morton	W 3-0	2-0	18	Fowler, Harley, McLeod	2000
	9	H	Hibernian	D 0-0	0-0	17		12,500
	23	A	St. Johnstone	L 0-2	0-1	18		2800
Mar	2	A	Arbroath	D 0-0	0-0	18		2207
	9	H	Partick T.	D 0-0	0-0	18		3500
	16	A	Aberdeen	L 0-6	0-2	18		5500
	23	H	Rangers	D 0-0	0-0	18		10,000
	30	H	Hearts	L 0-2	0-2	18		6500
Apr	2	H	Dundee U.	L 0-1	0-1	—		2000
	6	A	East Fife	W 2-1	1-1	17	Lawson 2	2362
	13	H	Ayr U.	D 1-1	0-0	18	Hoggan	3000
	17	A	Motherwell	L 1-2	0-0	—	Whiteford J.	3479
	20	A	Partick T.	D 2-2	2-0	18	Fowler, Hoggan (pen.)	2500
	24	H	East Fife	D 1-1	0-0	—	Lawson	1500
	27	H	Celtic	D 1-1	1-1	18	Lawson	13,500

Goalscorers

League (33): Lawson 7, Fowler 6, Harley 4, Young 3, Hoggan 2 (1 pen.), Thomas 2, Wheatley 2 (2 pens.), Whiteford J. 2, McLeod 1, Mitchell 1, Shirra 1, Somner 1, Own Goal 1.
League Cup (6): Somner 2, Harley 1, Mercer 1, Shirra 1, Whiteford J. 1.
Cup (2): Fowler 1, Shirra 1.

Honours
Scottish League: Division 1, Runners-up: 1907–08, 1909–10.
Division 2, Champions: 1935–36, 1969–70. Runners-up: 1904–5, 1951–52, 1960–61.
Scottish Cup: Winners: 1913, 1957. *Scottish League Cup:* Runners-up: 1947–48.
Record Victory: 10-0 v Breadalbane, Scottish Cup, 1st Rd. Jan. 13th, 1923 and Jan. 23rd, 1926.
Record Defeat: 1-11 v Airdrieonians, Division 1, April 28th, 1950–51.
Most League Points: 59, Division 2, 1935–36.
Most Individual League Goals in Season: 43, Edward Morrison, Division 1, 1928–29.
Most Capped Player: Alec Parker 14 (15), Scotland.

Donaldson, A.	Kennedy, S.	Young, T.	Fowler, J.	Mercer, J.	Markie J.	Wheatley, S.	Hoggan, H.	Whiteford, J.	Thomas, W.	Harley, I.	Somner, D.	McLeod, T.	Shirra, J.	Gibson, G.	Mitchell, J.	Cameron, J.	Lawson, K.	Whiteford, D.	Cattenach, D.	Smith, C.
1	2		12	3*	4	5	7	8†	13	9	10		11	6						
1	2	10	4		5	6	7	8*		9	11		12	3						
1	12	8*		6	4	5	7	13		9	10		11†	3					2	
1		8	4		5		7	12		9	10*		11	6		3			2	
1		8	4		5	13	7	12		9*	10†		11	6		3			2	
1	2		8		4	5*	7			9†	13	12	11	6	10	3				
1	2				4	5	7	12		9*	13	10†	11	6	8	3				
1	2	13	4		5		7	8*	11†			12	10	6		3	9			
1		12	8		4	5	7*		11				10	6		3	9	2		
1		12	8		4				7			6	10	5	11*	3	9	2		
1		12	8		4	6		13	7			11	10†	5		3	9*	2		
1		12	8		4	6		13	7			11†	10*	5		3	9	2		
1		12	8		4	6		10	11†	7			13	5		3	9*	2		
1		13	8		4	6		12	7*			10†	11	5		3	9	2		
1					4	6	7	8		10		11*	12	5		3	9	2		
1		3	8		4	6	7			10			11	5			9	2		
1		2	8		4	6	7	11		10				5		3	9			
1			8		4	6	7		12	10			11*	5		3	9	2		
1		13	8		4	6	7		12	10†			11	5*		3	9	2		
1			8		4	6			11*	12		7	10	5		3	9	2		
1			8		4	6			12	11		7	10*	5		3	9	2		
1			8*		4	6	7		12	13		10†	11	5		3	9	2		
1					4	6		13	10†	7*		12	11	5		3	9	3		8
1			8		4	6			12	7			11	5		3	9	2		10*
1			8*		4	6	7		12	13			11†	5		3	9	2		10
1			8		4	6	7		13	10†			11	5*		3	9	2		12
1			5		4	6*	7†	12	13	11			10			3	9	2		8
1	2	13	5		4		7		12		9		6			3	11†	10		8*
1	2		5		4		7	10	11				6			3	9			8
1	2		5		4	12	7	10	11†			13	6			3	9			8*
1	2		5		4		7	10					11			3	9	6		8
1	2		8		4		7	10					11	5		3	9	6		
1	2		8			6	7	10*	12				11	5		3	9	4		
1	2		8		4		7	10				3	11	5			9	6		
34	12	6	29	2	33	24	25	12	11	18	6	10	30	29	3	29	27	23	3	8
	+ 1s	+ 8s	+ 1s			+ 2s		+ 9s	+ 11s	+ 3s	+ 2s	+ 4s	+ 3s							+ 1s

FORFAR ATHLETIC DIV. 2

Year Formed: 1884. *Ground:* Station Park. *Capacity:* 11,800 (850 seated). *Telephone:* Forfar 3576 and 2817. *Manager:* Dave Easson. *Secretary:* James Robertson.
Club Colours: Sky blue and navy stripes, sky blue shorts, sky blue stockings with navy tops.
Club Nickname: 'Loons'.
Record Attendance: 10,780 v Rangers Scottish Cup 2nd Rd, Feb. 2nd, 1970.

1973–74 LEAGUE RECORD

Date		*Venue*	*Opponents*	*Result*	*H/T Score*	*League Pos'n*	*Goalscorers*	*Attendance*
Sept	1	H	Hamilton A.	L 1-2	0-1	—	Bojczuk	754
	8	A	Airdrieonians	L 0-4	0-1	18		2500
	15	H	Clydebank	L 0-2	0-1	18		598
	19	A	St. Mirren	L 1-3	1-0	—	Young	1100
	22	A	Queen of the S.	L 2-3	0-1	19	Young 2	2500
	25	H	Alloa	D 1-1	0-0	—	Young	736
Oct	6	A	Berwick R.	D 0-0	0-0	17		600
	13	H	Cowdenbeath	L 1-2	0-0	18	Young	604
	20	A	Montrose	L 1-5	0-3	18	Scott	600
	27	H	East Stirling	W 2-1	2-1	17	Fleming, McDade	608
Nov	3	A	Stirling Albion	L 0-2	0-0	18		900
	10	H	Raith R.	L 1-4	0-0	18	Cooper (o.g.)	862
	17	A	Kilmarnock	L 1-5	0-2	18	Kyles	2000
	24	H	Stranraer	D 1-1	1-1	18	Bojczuk	460
Dec	15	H	Brechin C.	L 1-2	0-2	18	Stanton	324
	22	A	Stenhousemuir	D 1-1	0-1	18	Stanton	400
	28	A	Hamilton A.	L 1-2	0-2	18	Mulheron	1000
Jan	1	H	Airdrieonians	L 0-7	0-2	—		700
	12	H	Queen of the S.	L 1-2	1-2	18	Falconer	500
	19	H	St. Mirren	L 0-1	0-1	18		537
Feb	2	H	Berwick R.	D 1-1	1-0	18	Cooper	530
	9	A	Cowdenbeath	L 2-3	2-0	18	Mulheron 2	400
	16	A	Clydebank	D 3-3	2-1	18	Kyles, Cooper, Harrow	400
	23	H	Montrose	L 2-3	1-0	18	Kyles, Cooper	850
Mar	2	A	East Stirling	W 1-0	0-0	18	Mulheron	500
	9	H	Stirling Albion	L 1-7	0-3	18	Kyles	534
	16	A	Raith R.	L 1-4	0-3	18	Hopcroft	1200
	23	H	Kilmarnock	L 3-5	3-3	18	Bojczuk 3	690
	30	A	Stranraer	L 2-4	2-4	19	Kyles, Cooper	650
Apr	9	A	Albion R.	W 2-1	1-1	—	Kyles 2	500
	13	H	Albion R.	W 4-0	3-0	18	Bojczuk 2, Kyles, Mulheron	500
	20	A	Brechin C.	L 1-2	0-2	18	Hopcroft (pen.)	500
	24	A	Alloa	L 0-2	0-1	—		400
	27	H	Stenhousemuir	L 0-2	0-1	18		500
	29	A	Queen's Park	L 0-6	0-2	—		600
May	6	H	Queen's Park	W 3-1	2-0	18	Hopcroft, Mulheron, Cooper	500

Goalscorers

League (42): Kyles 8, Bojczuk 7, Mulheron 6, Cooper 5, Young 5, Hopcroft 3 (1 pen.), Stanton 2, Falconer 1, Fleming 1, Harrow 1, McDade 1, Scott 1, Own Goal 1.
League Cup (5): Stewart J. 3 (1 pen.), Kyles 1, Young 1.
Cup (3): Bojczuk 1, Cooper 1, Falconer 1.

Record Victory: 9-1 v Stenhousemuir, Division 2, 1968–69.
Record Defeat: 2-10 v Dundee, Division 2, 1938–39.
Most League Points: 47, Division 2, 1968–69.
Most Individual League Goals in Season: Davie Kilgour, 45, Division 2, 1929–30.

Thorne, A.	Milne, J.	Albrecht, D.	Lowe, C.	Hopcroft, R.	Summers, R.	Brady, M.	Fraser, D.	Stewart, A.	Hamilton, D.	Fleming, D.	Bojczuk, W.	Sutherland	Young, J.	Falconer, G.	Kyles, J.	Stanton, D.	Stewart, J.	Scott, C.	Mulheron, P.	Cooper, B.	Millar, R.	Harrow, L.	Williams, B.	Davidson, N.	McDade, A.	Brown, D.	Boyle, P.	Clark, D.	McGill, T.
	1	2	3	4	5			6*	7†	8	13		9	10		12	11												
1		2	6	4	5		3			7			9	10	11		8												
	1	2		4*	5		3	6†	11	13		12	9	10	7		8												
	1	2	3	4	5					8			9		11	6	7											10	
	1	2	3	4	5	12	13			7†			9	11		8*	10	6											
	1	2	3	4	5		12			11			9	10		8		6*	7										
	1	5	3	4			2	13		11	12		9	10†			8	6*	7										
	1	2	3*	4	5			12		11†			9	13		8	10	6	7										
	1	2	3	4	5			8			12		9	10	7		11*	6											
1		2	4		5		3	12		8				10	11	6*	7								9				
1		2	4	12	5			6						10	11*	8	7	3							9				
1		2	4		5			6						10	11	8	7	3	9										
1		2	4		5		3	6						11	10	8	7		9										
	1	2	4		5			6		7*	9			12	11	8		3	10										
	1	2*	4	12	5			3			10			13	11†	8		6	9	7									
	1			5	6		2	12						11*	8	4		3	9	7									10
	1	12		6	5		2	11*			10				8	4		3	9	7									
1		2	3	6	5						10			11	8	4			9*	7				12					
	1	2	8*	5				4		12	9			11	10	6		3		7									
	1	2	6†	5				4		13				12		10		3	9	7*								11	8
	1		4	5			2	6							8	12		3	9	7	10					11*			
	1		6	5	4		2							11*	8	12		3	9	7	10								
	1	5	4		6		2			13	12				8			3	9*	7	10†	11							
	1	4*	12		5		2	6							9			3	8	7	10	11							
	1				5		2	6		12	11				9			3	8	7	10								
	1				5		2	6		4*					9			3	8	7	10	11					12		
	1		6	4			2	5							13			3	10	7		11	12	9†					
	1	5					2	6		12	4†				9			3	8	7	10*	11					13		
1		5					2	6			4				9			3	8	7	10	11							
1		5	3				2	6							9				8	7	10	11							
	1	5	3*				2	6			4				9			12	8	7	10	11							
	1	4†	12	5			2*	13			8				9			3	10	7	6	11							
	1		2	5				6			10*				9			3	8	7	12	11							
	1	12	2	5*				4			8							3	9	7	10	11†							
1							2	6			4				11*			3	9	7	10	12							
	1		2	5				6			4				9			3	8	7	10								
9	27	25	26	21	22	0	20	24	2	10	14	0	9	15	28	15	12	27	27	22	14	11	0	1	2	1	0	2	2
		+ 2s	+ 2s	+ 2s		+ 1s	+ 2s	+ 5s		+ 6s	+ 4s	+ 1s		+ 4s	+ 1s	+ 3s		+ 1s			+ 1s	+ 1s	+ 1s	+ 1s			+ 2s		

Other appearances: W. Smith 1 (v East Stirling (4*), Mar. 2). R. Tolmie 2 (v Raith R. (8*) Mar. 16; v (Stenhousemuir (6) Apr. 27); H. Hutheon 2 (v Albion R. (4) Apr. 9; v Alloa (4) Apr. 24). B. Chapman 1s v Stenhousemuir (13) Apr. 27). M. S. Ritchie 1 (v Queen's Park (4) Apr. 29). A. Finn 1 (v Queen's Park (11) May 6). P. Markie 1 (v Queen's Park (8) Apr. 29).

HAMILTON ACADEMICALS DIV. 2

Year Formed: 1870. *Ground:* Douglas Park. *Capacity:* 24,000 (1,600 seated). *Telephone:* 23108.
Manager: Eric Snith.
Secretary: Joseph Friel. *Club Colours:* Red and white striped shirts, white shorts, red stockings with white tops. *Club Nickname:* 'The Accies'.
Record Attendance: 28,281 v Hearts, Scottish Cup 3rd Rd, Mar. 3rd, 1937.
Previous Grounds: South Avenue and South Haig.

1973–74 LEAGUE RECORD

Date	*Venue*	*Opponents*	*Result*	*H/T Score*	*League Pos'n*	*Goalscorers*	*Attendance*
Sept 1	A	Forfar Ath.	W 2-1	1-0	—	Young, McInally	754
5	H	Raith R.	W 2-1	1-0	—	Young 2	2000
8	H	Albion R.	W 2-0	1-0	3	Brand 2	3000
12	A	Stranraer	W 4-2	1-1	—	Gillespie, Hood, McInally, Brand	1000
15	A	Stenhousemuir	W 1-0	1-0	1	McInally	1000
19	H	Stranraer	D 1-1	0-0	—	Brand	3300
25	A	Raith R.	W 3-0	2-0	—	Hood, Hegarty, McInally	1897
29	A	East Stirling	D 1-1	1-0	3	Gillespie	1500
Oct 6	H	Stirling Albion	L 1-2	0-0	3	Lawless	3000
20	H	Brechin C.	W 3-1	1-1	3	Hood, McInally 2	1500
27	A	Clydebank	D 1-1	1-1	4	Hood	1000
Nov 3	H	Berwick R.	L 0-4	0-1	5		4500
10	A	Cowdenbeath	W 3-2	1-1	4	Hood, Brand, McInally	700
17	H	St. Mirren	W 4-2	1-1	4	Hood 2, Brand 2	3000
24	A	Queen of the S.	W 2-1	1-0	3	Scott, Hegarty	2000
Dec 1	H	Airdrieonians	D 0-0	0-0	2		8044
22	H	Alloa	W 2-0	0-0	2	Hood, Hegarty	1200
29	H	Forfar Ath.	W 2-1	2-0	2	Gillespie, Hamilton	1000
Jan 1	A	Albion R.	W 3-1	1-1	—	Hood, McInally, Hegarty	800
12	A	Kilmarnock	L 1-3	1-2	3	Scott	6000
19	H	East Stirling	W 1-0	0-0	3	Hood	2000
26	H	Stenhousemuir	W 2-1	2-0	2	Hamilton, McInally	2500
Feb. 2	A	Stirling Albion	W 3-1	1-0	2	McInally 2, McLeod	1000
16	A	Montrose	L 0-1	0-1	3		805
23	A	Brechin C.	W 1-0	0-0	2	McLeod	400
Mar 3	H	Clydebank	W 3-0	1-0	2	Hamilton 2 (2 pens.), McLeod	4500
10	A	Berwick R.	D 0-0	0-0	2		1000
16	H	Cowdenbeath	W 4-1	1-1	2	Young, Hegarty, Brand, Wilson	1200
23	A	St. Mirren	D 2-2	2-1	2	Hegarty, Brand	3000
30	H	Queen of the S.	W 2-0	2-0	2	Hegarty, Campbell	3500
Apr 6	A	Airdrieonians	L 1-4	0-1	2	Wilson	8000
11	A	Queen's Park	W 3-0	2-0	—	Hegarty, Brand, McInally	500
13	H	Queen's Park	W 3-2	0-0	2	Hood, Hegarty, Brand (pen.)	2100
20	H	Montrose	W 2-0	1-0	3	Hood, Hunter (pen.)	2000
27	A	Alloa	W 1-0	1-0	3	Hood	750
30	H	Kilmarnock	D 2-2	1-1	3	Hegarty, O'Reilly	1000

Goalscorers

League (68): Hood 13, McInally 12, Brand 11 (1 pen.), Hegarty 10, Hamilton 4 (2 pens.), Young 4, Gillespie 3, McLeod 3, Scott 2, Wilson 2, Campbell 1, Hunter 1 (1 pen.), Lawless 1, O'Reilly 1.
League Cup (5): Young 2, Bennett 1, Gillespie 1, Hood 1.
Cup (1): Lawless 1.

Honours
Scottish League: Division 2 Champions 1903–04; Runners-up: 1952–53, 1964–65.
Scottish Cup: Finalists 1911, 1935.
Record Victory: 10-2 v Cowdenbeath, Division 1, 1932–33.
Record Defeat: 1-11 v Hibernian, Division 1, 1965–66.
Most League Points: 50, Division 2, 1964-65.
Most Individual Goals in a Season: Davie Wilson, 34, Division 1, 1936–37.
Most Capped Player: Jimmy King, 2, Scotland.

Whiteside, W.	McLean, G.	Frew, J.	McKernan, J.	Gillespie, E.	Hamilton, G.	Bonnyman, P.	McMillan, A.	Lawless, A.	Young, A.	Scott, J.	Hood, N.	Hegarty, P.	Brand, J.	Fairley, H.	McInally, J.	Bennett, A.	McCormack, G.	Campbell, I.	Hunter, G.	McLeod, A.	Wilson, K.	Grant, F.	O'Reilly, J.	McBain, P.
	1	2	6	5	4		3		7	8	12			10*	9	11								
	1	2	6	5	4		3		7	8	10		12		9	11*								
	1	2	6	5	4*		3		7	8	10		11	12	9									
	1	2	6	5	13		3		7	8*	10	4†	11	12	9									
	1	2	6	5	4		3		7	8	10		11		9									
	1	2	6	5			3		7	8	10*	4	11	12	9									
	1	2	6	5	12		3		7	8	10	4	11		9*									
	1	2	6	5			3		7	8	10	4	11		9									
	1	2	6	5	4*		3	12	7	8	9†	10	11	13										
	1	2	6	5			3	12	7*	8†	10	4	11		9		13							
	1	2	6	5		12	3	13	7	8*	10	4	11†		9									
	1	2	6*	5		12	3	11†	7		10	4	13		9			8						
1		2		5	4		3		7*	8	12	10	11†		9	13		6						
1		2		5	4		3		7	8*	13	10	11			12	9†	6						
1		2		5	4		3		7	8	9	10	11					6						
1		2		5	4		3		7	8*	9	10	11			12		6						
1		2		5	4		3		7	8	13	10*	11†		9	12		6						
1		2		5	4		3	11	7	8	12	10			9*			6						
1		2	4	13	5	8	3	11*	7		12	9†			10			6						
1		2		5	6	11†	3		7	8	13	10*	12		9			4						
	1	2	4		5	12	3		7	8	13	10			11†			6		9*				
	1	2	4		5	13	3		7	8	12	10			11†			6		9*				
	1	2	4		5	12	3		11	8*	13	10			7			6		9†				
	1	2	4	5		12	3		7	10	13				8*			6		9†	11			
	1	2	4		5	3			7		13	8	11†		9			6		12	10*			
	1	2	4		5	3†	13		11		8	10			9*			6		12	7			
	1	2	4		5	3			8*		13	10	11		12			6		9†	7			
	1	2	4		5	3			11		9*	8	10		12			6			7			
	1	2	4		5	8*	3		11			9	10		12			6			7			
	1	2	4*		5				11			9	10		13			6	7	12	8†	3		
	1	2	4		5				8*			9	10†		11			6	7	13	12	3		
	1	2			5				8		12	9	10		7			6			11*	3	4	
	1	2	6		5				8		11	9	10		7*					12	13†	3	4	
	1	2			5		3		7		8	9	10*					6	11	12			4	
	1	2			5		3		8		11	9	10*		7			5	12				4	
		2			5		3		8		11	9	10		7*			6	12				4	1
8	27	36	25	20	28	7	28	3	36	22	19	31	25	1	27	2	1	24	3	5	8	4	5	1
				+ 1s	+ 2s	+ 6s	+ 1s	+ 3s			+ 14s		+ 3s	+ 4s	+ 4s	+ 4s	+ 1s		+ 2s	+ 6s	+ 2s			

HEART OF MIDLOTHIAN DIV. 1

Year Formed: 1874.
Ground: Tynecastle Park. *Size:* 110×76 yds. *Capacity:* 49,000 (4,000 seats).
Telephone: 031-337-6132.
Manager: Bobby Seith.
Secretary: Bill Devine. *Trainer:* John Cumming. *Coach:* John Hagart.
Club Colours: Maroon shirts, white collar and cuffs, white shorts, white stockings.
Club Nickname: 'The Maroons'.
Record Attendance: 53,496, v Rangers, Scottish Cup, 3rd Rd. Feb. 13th, 1932.
Previous Grounds: The Meadows, 1873–78; Powderhall, 1878–81; Tynecastle 1881–86; Tynecastle Park, 1886–.
European Competitions Entered: European Cup, 1958–59, 1960–61. Fairs Cup, 1961–62, 1963–64, 1965–66.
Record Attendance: 53,496, v Rangers, Scottish Cup, 3rd Rd. Feb. 13th, 1932.
Record Transfer Fee Received: £65,000, from Manchester C. for Arthur Mann, Nov. 1968.
Record Transfer Fee Paid: £20,000, to Wolverhampton W. for George Miller, Nov. 1965.

1973–74 LEAGUE RECORD

Date	*Venue*	*Opponents*	*Result*	*H/T Score*	*League Pos'n*	*Goalscorers*	*Attendance*
Sept 1	A	Morton	W 3-2	0-1	—	Ford 3 (3 pens.)	4500
8	H	Hibernian	W 4-1	1-0	2	Ford, Busby, Aird, Schaedler (o.g.)	29,000
15	A	Motherwell	D 2-2	1-0	3	Ford, Stevenson	9815
22	H	Dundee	D 2-2	0-1	3	Ford 2 (1 pen.)	14,000
29	A	Rangers	W 3-0	2-0	1	Busby 2, Prentice	30,000
Oct 6	H	Dunfermline Ath.	W 3-0	0-0	1	Busby, Aird, Prentice	15,000
13	A	St. Johnstone	W 2-0	2-0	1	Ford, Brown	7000
20	H	Dumbarton	D 0-0	0-0	1		10,500
27	H	Celtic	L 1-3	0-3	2	Ford	33,000
Nov 3	A	Arbroath	W 3-2	1-2	2	Ford 2 (1 pen.), Park	4049
10	H	Dundee U.	D 1-1	1-0	2	Kay	11,000
17	A	Aberdeen	L 1-3	1-1	2	Ford	10,825
24	H	Falkirk	W 2-1	0-1	2	Ford, Stevenson	7500
Dec 8	A	East Fife	D 0-0	0-0	2		3785
15	H	Ayr U.	L 0-1	0-1	2		5500
22	A	Partick T.	W 3-1	0-0	3	Ford, Busby, Stevenson	2351
29	H	Morton	L 0-2	0-1	4		8000
Jan 1	A	Hibernian	L 1-3	1-3	—	Ford	35,393
5	H	Motherwell	W 2-0	1-0	4	Ford (pen.), Park	10,000
19	H	Rangers	L 2-4	1-3	6	Busby, Brown	20,000
Feb 9	H	St. Johnstone	L 0-2	0-1	7		10,500
23	A	Dumbarton	W 1-0	1-0	6	Gibson	5000
Mar 2	A	Celtic	L 0-1	0-1	7		32,000
16	A	Dundee U.	D 3-3	1-2	6	Busby 2, Park	7000
23	H	Aberdeen	D 0-0	0-0	7		13,500
30	A	Falkirk	W 2-0	2-0	6	Busby, Prentice	6500
Apr 2	H	Arbroath	W 4-0	1-0	—	Stevenson, Park, Gibson 2	7500
13	H	East Fife	D 2-2	0-0	6	Ford (pen.), Gibson	6500
17	A	Dunfermline Ath.	W 3-2	2-2	—	Ford, Gibson 2	5500
20	A	Ayr U.	L 1-2	1-1	7	Wells (o.g.)	3500
24	A	Clyde	L 0-2	0-0	—		3000
27	H	Partick T.	W 3-1	0-1	7	Busby 3	5500
May 4	H	Clyde	D 0-0	0-0	7		6000
6	A	Dundee	D 0-0	0-0	6		5056

Goalscorers

League (54): Ford 18 (7 pens.), Busby 12, Gibson 6, Park 4, Stevenson 4, Prentice 3, Aird 2, Brown 2, Kay 1, Own Goals 2.
League Cup (8): Ford 5 (1 pen.), Busby 2, Aird 1.
Cup (14): Ford 6, Gibson 4, Anderson 2, Busby 1, Prentice 1.

Honours

Scottish League: Division 1, Champions: 1894–95, 1896–97, 1957–58, 1959–60. Runners-up: 1893–94, 1898–99, 1903–04, 1905–06, 1914–15, 1937–38, 1953–54, 1955–56, 1956–57, 1958–59, 1964–65.
Scottish Cup: Winners 1891, 1896, 1901, 1906, 1956. Runners-up: 1903, 1907, 1968.
Scottish League Cup: Winners: 1954–55, 1959–60, 1962–63.
Record Victory: 15–0 v King's Park, Scottish Cup, 2nd Rd. Feb. 13th, 1937.
Record Defeat: 0–7 v Hibernian, Jan. 1st, 1973, Division 1.
Most League Points: 62, Division 1, 1957–58.
Most League Goals: 132, Division 1, 1957–58. (Record for Division 1).
Most Individual League Goals in Season: 44, Barney Battles, 1930–31.
Highest Scorer in Total Aggregate: 206, Jimmy Wardhaugh, 1946–59.
Most Capped Player: Bobby Walker, 29, Scotland.

Garland, K.	Cruickshank	Sneddon, J.	Clunie, D.	Cant, J.	Anderson, A.	Jefferies, J.	Ford, D.	Murray, T.	Busby, A.	Stevenson, J.	Aird, K.	Park, D.	Brown, J.	Prentide, R.	Carruthers, E.	Kay, R.	Kinnear, H.	Gibson, W.	Gallagher, J.	Graham, D.	Callaghan, R.	Oliver, P.
1		2	3	4	5	6	8	12		10	7			11*	9							
1		2	3	4	5	6	8		9	10	7			11								
1		2	3	4	5	6*	8	12	9	10	7	13		11†								
1		2	3	4	5		8	12	9	10	7		6*	11								
1		2	3	4	5		8		9	10	7		6	11								
1		2	3	4	5		8		9	10	7		6	11								
1		2	3	4	5		8		9	10	7		6	11								
1		2	3	4	5		8	10	9		7		6	11								
1		2	3	4	5	6	8		9	10	7			11								
1			3	4	5	6	8	12	9	10	11*	7				2						
1			3	4	5	6	8			10		7		11		2	9					
1			3	4	5	6	8	13	9	10*		7	12	11†		2						
1			3	4	5	6*	8	7	9	10			12	11		2						
1			3	4	5	6*	8	7	9	10			12	11		2						
1			3	4	5		8	7	9	10			6	11		2						
1			3	4	5		7	10	9	8			6	11		2						
1			3	4	5		8†	10	9	7*		12	6	11		2		13				
1			3	4	5		8	10	9	7		12	6*	11		2						
	1		3	4*	5	12	8		9	10		7	6	11		2						
	1		3	4	5		8		9	10		7	6	11		2						
	1	2				4	8	13	9	10†	7*	12	6	11		3			5			
	1	2			5	4	9	11		10	7*		6	12		3		8				
	1	2			5	4	9	11		10*	7		6	12		3		8				
	1	2	3		5	4		12	9	10*		7	6	11				8				
	1	2	3		5	4	8		9	10	7		6	11								
	1	2	3		5	4	9		8	10	7	12	6	11*								
	1	2	3		5	4		11	9	10		7	6					8				
	1	2	3		5	4	9	10				7	6	11				8				
	1	2*	3	5		4	9	11			12	7	6					8			10	
1			2	4		5	9	11*	12		7	10	7					8				3
1			2	4		3	12		9	10	11*	7	6					8	5			
			2	4		3			9	10		7	6	11				8	5	1		
			2	4		3	8	7*	9	10			6	11				12	5	1		
			2	4		3		11	9	10		7	6					8	5	1		
20	11	18	31	26	27	23	29	15	27	30	17	13	25	26	1	14	1	10	5	3	1	1
						+ 1s	+ 1s	+ 7s	+ 1s		+ 1s	+ 5s	+ 3s	+ 2s				+ 2s				

HIBERNIAN DIV. 1

Year Formed: 1875. *Ground:* Easter Road Park. *Size:* 112×74 yds. *Capacity:* 60,000 (3,000 seats).
Telephone: 031-661-2159.
Manager: Eddie Turnbull. *Secretary:* C. F. Graham. *Trainer:* Tom McNiven.
Club Colours: Green shirts with white collars and sleeves, white shorts, green and white stockings.
Club Nickname: 'Hi-Bees'.
Record Attendance: 65,840 v Hearts, Division 1, Jan. 2nd, 1950.
Previous Names: Edinburgh Hibernians. *Previous Ground:* Mayfield 1875–80.
European Competitions Entered: European Cup: 1955–56. Cup Winners Cup: 1972–73. Fairs Cup: 1960–61, 1961–62, 1962–63, 1965–66, 1967–68, 1968–69. UEFA Cup: 1973–74.
Record Transfer Fee Received: £100,000 from Arsenal for Peter Marinello, Jan. 1970; from Rangers for Colin Stein, Oct. 1968.
Record Transfer Fee Paid: £120,000 to Everton 1974 for Joe Harper.

1973–74 LEAGUE RECORD

Date	*Venue*	*Opponents*	*Result*	*H/T Score*	*League Pos'n*	*Goalscorers*	*Attendance*
Sept 1	H	Partick T.	W 2-1	1-1	—	Smith, Gordon	10,597
8	A	Hearts	L 1-4	0-1	11	Cropley	29,000
15	H	East Fife	W 2-1	1-1	7	Stanton, Higgins	9256
29	H	Ayr U.	W 4-2	3-0	7	Stanton, Cropley, Duncan, Wells (o.g.)	8171
Oct 6	A	Aberdeen	D 1-1	1-1	7	Gordon	15,000
13	H	Falkirk	W 2-0	1-0	6	Higgins, Gordon	9900
20	A	Celtic	D 1-1	0-0	6	Gordon	34,000
27	A	Rangers	L 0-4	0-2	6		30,000
Nov 3	H	Clyde	W 5-0	2-0	4	Stanton 3 (1 pen), Blackley, Cropley	10,000
10	A	Motherwell	D 1-1	0-0	4	Gordon	6583
17	H	Dundee	W 2-1	2-0	4	O'Rourke 2	11,348
24	A	St. Johnstone	W 2-0	1-0	4	Gordon, O'Rourke	3400
Dec 15	A	Dunfermline Ath.	W 3-2	0-1	3	Stanton, Gordon, Duncan	5500
22	H	Morton	W 5-0	2-0	2	Gordon 2, O'Rourke 3	5000
29	A	Partick T.	L 0-1	0-1	3		5000
Jan 1	H	Hearts	W 3-1	3-1	—	Cropley 2, Duncan	35,393
5	A	East Fife	W 3-0	2-0	2	Cropley, O'Rourke 2 (1 pen.)	5959
12	H	Dundee U.	W 3-1	2-0	2	Stanton, O'Rourke 2	10,400
19	A	Ayr U.	D 1-1	0-1	2	O'Rourke	8000
Feb 2	H	Aberdeen	W 3-1	2-1	2	Gordon, O'Rourke 2	15,744
9	A	Falkirk	D 0-0	0-0	2		12,500
23	H	Celtic	L 2-4	1-2	2	Duncan, O'Rourke	48,544
Mar 2	H	Rangers	W 3-1	3-1	2	Bremner, Gordon 2	23,149
30	H	St. Johnstone	D 3-3	0-2	3	Cropley (pen.), Duncan, Harper	9705
Apr 6	A	Dumbarton	D 3-3	1-2	3	Cropley 2 (1 pen.), Duncan	4000
10	A	Dundee	W 3-1	0-1	—	Harper 2, Cropley	7300
13	A	Arbroath	L 2-3	2-0	3	Stanton, Harper	3400
15	H	Motherwell	W 1-0	1-0	—	Smith	11,000
17	H	Dumbarton	W 3-0	2-0	—	Gordon 3	8000
20	H	Dunfermline Ath.	D 1-1	1-1	3	Gordon	10,735
23	H	Arbroath	W 2-1	0-0	—	Bremner, Harper	6788
27	A	Morton	W 3-0	1-0	3	Stanton, Harper 2	4000
May 1	A	Clyde	D 1-1	0-1	—	Harper	4000
8	A	Dundee U.	W 4-1	2-1	2	Cropley, Munro 2, Harper	5000

Goalscorers

League (75): Gordon 16, O'Rourke 14 (1 pen.), Cropley 11 (2 pens.), Harper 9, Stanton 9 (1 pen.), Duncan 6, Bremner 2, Higgins 2, Munro 2, Smith 2, Blackley 1, Own Goal 1.
League Cup (16): Cropley 4, Higgins 4, Gordon 3, Bremner 1, Duncan 1, Schaedler 1, Smith 1, Stanton 1.
Cup (11): O'Rourke 5 (1 pen.), Gordon 3, Blackley 1, Edwards 1, Stanton 1.

Honours

Scottish League: Division 1, Champions: 1902–03, 1947–48, 1950–51, 1951–52; Runners-up: 1896–97, 1946–47, 1949–50, 1952–53, 1973–74. Division 2, Champions: 1893–94; 1894–95; 1932–33.
Scottish Cup: Winners: 1887, 1902; Runners-up: 1896, 1895–95; 1932–33, 1971–72.
Scottish League Cup: Winners: 1972–73; Runners-up: 1950–51, 1968–69.
Drybrough Cup: Winners 1972–73, 1973–74.
Record Victory: 15–1 v Peebles Rovers, Scottish Cup, 2nd Rd. Feb. 11th, 1961.
Record Defeat: 2–9 v Morton, Division 1, 1918–19.
Most League Points: 54, Division 2, 1932–33.
Most Individual League Goals in Season: 42, Joe Baker, Division 1, 1959–60.
Most Capped Player: Lawrie Reilly, 39, Scotland.

McArthur, J.	McKenzie, R.	Bremner, D.	Schaedler, E.	Brownlie, J.	Stanton, P.	Black, J.	Blackley, J.	Edwards, A.	Smith, R.	Higgins, A.	Gordon, A.	Cropley, A.	Munro, I.	Duncan, A.	O'Rourke, J.	Hazel, J.	Harper, J.	Spalding, D.	Adair, G.	Murray, W.
	1	2	3		4	5	6	7	8*		9	10	12	11						
	1	2	3		4	5	6	7*	8	13	9†	10	12	11						
	1	2	3		4	5	6	7	12	9		10	11		8*					
	1	2	3		4	5	6	7			9	10		11	8					
	1	2	3		4	5	6	7		12	9	10		11	8*					
1		2	3		4	5	6	7	12	8*	9	10		11						
1		2	3		4	5	6	7		8	9	10		11						
1		2	3		4	5	6	7*	12	8	9	10		11						
1		2	3		4	5	6*	7		8†	9	10		11	12	13				
1		2	3		4	5	6	7			9	10†	12	11	13	8*				
1			3	2	4	5	6	7			9	10		11	8					
1			3	2	4	5	6	7			9		10	11	8					
1		2	3		4	5	6	7			9		10	11	8					
1		2	3		4	5	6	7			9	10		11	8					
1		2	3		4	5	6	7	9*			10		11	8	12				
1		2	3		4	5	6	7			9	10		11	8					
1		2	3		4	5	6	7			9	10		11	8					
1		2	3		4	5	6	7			9	10		11	8					
1		2	3		4	5	6	7		12	9*	10†	13	11	8					
1			3	2	4	5	6	7			9	10		11	8					
1			3	2	4	5	6	7			12	10*	13	11†	8		9			
1			3		4	5	6	7			9	10		11	8			2		
1		2	3		8	5	6				9		10	11			7	4		
1		2	3		5		6*	7	12		9	10		11			8	4		
1		2			4	5*		7	12			10	3	11	8		9	6		
	1			2	4			7*				10	3	11		8	9	6	5	12
	1			2	4				12			10	3	11		8	9	6	5	7*
1			3	2	4		6		7		9	10		11			8	5		
1			3	2			6	7			9	10		11			8	5	4	
1			3	2			6	7			9	10		11			8	5	4	
1		2	3		4		6	7			9	10		11			8	5		
1			3		4		6	7*	2		9	10		11	12		8	5		
1			3	2	4		6	7*			9	10	12	11			8	5		
1			3	2	4		6	7				10	8	11			9	5		
27	7	21	31	11	32	24	31	31	5	5	27	31	8	33	16	3	13	13	4	1
									+ 6s	+ 3s	+ 1s		+ 6s		+ 3s	+ 2s				+ 1s

KILMARNOCK DIV. 1

Year Formed: 1869.
Ground: Rugby Park. *Size:* 115 × 75 yds. *Capacity:* 34,500 (4,200 seats).
Telephone: Kilmarnock 25184.
Manager: William Fernie. *Hon. Secretary:* David McCulloch.
Trainer/Physiotherapist: Hugh Allan. *Trainer:* Dave Sneddon.
Club Colours: White shirts with blue and white centre panel, white shorts, white stockings.
Club Nickname: 'the Killies'.
Record Attendance: 34,246, v Rangers, League Cup, Aug 1963.
European Competitions Entered: European Cup: 1965–66; Fairs Cup: 1964–65, 1966–67, 1969–70, 1970–71.
Record Transfer Fee Received. £75,000 from Rangers F.C. for Tommy McLean, June 1971.

1973–74 LEAGUE RECORD

Date		*Venue*	*Opponents*	*Result*	*H/T Score*	*League Pos'n*	*Goalscorers*	*Attendance*
Sept	1	H	Clydebank	W 3-2	2-2	—	Stevenson 2 (2 pens.), Morrison	2000
	5	A	Berwick R.	L 1-4	0-2	—	Morrison	700
	8	A	St. Mirren	W 3-1	1-1	8	Cook, Fleming 2	3500
	15	H	Montrose	W 2-1	1-0	6	Fleming, O'Donnell (o.g.)	2000
	19	A	Queen of the S.	L 0-1	0-1	—		1400
	29	H	Cowdenbeath	W 4-3	2-2	10	Maxwell, Smith, Sheed 2	2000
Oct	2	H	Berwick R.	L 2-3	1-2	—	Gilmour, Morrison	1700
	6	A	Alloa	W 1-0	0-0	9	Smith	2004
	13	H	Airdrieonians	W 4-0	1-0	8	Maxwell (pen.), Morrison, McSherry, Fleming	4000
	A	20	Queen's Park	W 2-0	0-0	6	Morrison, Fleming	1854
	27	H	Raith R.	D 1-1	0-1	6	Maxwell (pen.)	5000
Nov	10	A	Stranraer	D 2-2	1-1	6	Maxwell, Fleming	1550
	17	H	Forfar Ath.	W 5-1	2-0	5	Morrison 2, McSherry, Fleming 2	2000
	21	A	Albion R.	W 4-3	3-0	—	Smith 2, Morrison 2	700
Dec	1	H	Brechin C.	W 3-1	1-1	4	Morrison, Fleming 2	3000
	22	A	Stirling Albion	D 1-1	0-0	4	Cook	450
	29	A	Clydebank	W 2-1	0-0	4	Smith, Fleming	1200
Jan	1	H	St. Mirren	D 1-1	0-1	—	Fleming	2500
	5	A	Montrose	W 2-0	2-0	4	Morrison, Sheed	700
	12	H	Hamilton A.	W 3-1	2-1	2	Smith, Morrison, Fleming	6000
	19	A	Cowdenbeath	W 4-2	3-0	2	Smith 2, Morrison, McSherry	1000
Feb	2	H	Alloa	W 8-2	4-0	3	Maxwell, Smith 2, Sheed, McCulloch 2, Fleming 2	5000
	9	A	Airdrieonians	D 0-0	0-0	3		8500
	16	A	Stenhousemuir	W 1-0	0-0	2	Smith	800
Mar	2	A	Raith R.	L 1-3	1-2	3	Cook	1852
	16	H	Stranraer	W 4-1	3-1	3	Morrison 3, Fleming	3200
	23	A	Forfar Ath.	W 5-3	3-3	3	Maxwell (pen.), McDicken, Fleming 3	690
	30	H	Albion R.	W 3-1	2-1	3	Maxwell 2 (1 pen.), Morrison	3000
Apr	6	A	Brechin C.	W 4-0	3-0	3	Morrison 2, Fleming 2	500
	9	H	East Stirling	W 4-0	1-0	—	Robertson, Morrison, Fleming 2	4000
	13	H	Stenhousemuir	W 3-1	2-0	3	Morrison, Fleming 2	3000
	16	H	Queen's Park	W 5-0	2-0	—	Morrison 2, Fleming 3	4000
	20	A	East Stirling	W 3-1	1-1	2	Maxwell (pen.), Cook, Fleming	1250
	24	H	Queen of the S.	W 1-0	0-0	—	Fleming	5000
	27	H	Stirling Albion	W 2-1	0-1	2	Morrison, Fleming	6000
	30	A	Hamilton A.	D 2-2	1-1	2	Fleming	1000

Goalscorers

League (94): Fleming 32, Morrison 23, Smith 11, Maxwell 9 (5 pens.), Cook 4, Sheed 4, McSherry 3, McCulloch 2, Stevenson 2 (2 pens.), Gilmour 1, McDicken 1, Robertson 1, Own Goal 1.
League Cup (21): Morrison 5, Maxwell 4 (2 pens.), Smith 3, Fleming 2, McSherry 2, Cameron 1, Cook 1, Robertson 1, Sheed 1, Stevenson 1.
Cup (2): Morrison 2.

Honours

Scottish League; Division 1, Champions: 1964–65. Runners-up: 1959–60, 1960–61, 1962–63, 1963–64.
Division 2, Champions: 1897–98, 1898–99. Runners-up: 1953–54, 1973–74.
Scottish Cup: Winners: 1920, 1929. Runners-up: 1898, 1932, 1938, 1957, 1960.
Scottish League Cup: Runners-up: 1952–53, 1960–61, 1962–63.

Record Victory: 11–1 v Paisley Academicals, Scottish Cup, 1st Rd. Jan. 18th, 1930.
Record Defeat: 0–8 v Hibernian, Division 1, 1925–26, and v Rangers, Division 1, 1936–37.
Most League Points: 50, Division 1, 1959–60, 1960–61, 1964–65.
Most Individual League Goals in Season: 35, Peerie Cunningham, Division 1, 1927–28.
Most Capped player: Joe Nibloe 9, Scotland.

McCulloch, A.	Stewart, J.	Whyte, J.	Robertson, A.	Gilmour, J.	Rodman, B.	Maxwell, G.	Stevenson, R.	Smith, G.	Morrison, E.	Cameron, H.	Dickson, W.	Sheed, R.	McCulloch, J.	McDicken, R.	McSherry, J.	Cook, J.	Fleming, I.	Ferguson, A.	McGovern, P.	Kerr, I.
	1	2	3	6	5		11	8	9*		12	10		4	7					
	1	2	3		5	6	11*	8	9			10		4	7				12	
	1	2	3		5	6		8	10			4			7	11	9			
	1	2	3		5*	6		8	10			7			4	11	9	12		
	1	2	3		5	6		8	10			7			4	11	9			
	1	2		4	5	6	12	10	9		3	8			7*	11				
	1	2		4	5	6		10	9		3	8			7	11*	12			
	1	2	3		5	4		11	9			10		6	7		8			
	1	2	3		5	6		11	9			10			4	8	7			
	1	2	3	12	5	6		11*	9			10			4	7	8			
	1	2	3	12	5	6		11*	9			10			4	7	8			
	1	2	3		5	4			9		6	10			7	11	8			
	1		3		2	6		11	9			10		5	4	7*	8		12	
	1		3		2	6		7*	9			10		5	4	12	8		11	
1		2	3		5	6		11	9			10			4	7	8			
	1	2	3		5	6		11	9			10			4	7	8			
	1	2	3		5	6		11	9*	12		10			4	7	8			
	1	2	3		5	6		11	9	12		10			4	7*	8			
	1	2	3		5	6	7*	11	9			10	12		4		8			
	1	2	3		5	6		11	9			10			4	7	8			
	1	2	3		5	6		11	9			10*		12	4	7	8			
	1	2	3		5	6*	13	11	9†			10	4	12		7	8			
	1	2	3		5	6		11	9			10	4*		12	7	8			
	1	2*	3		5	6		11	9			10	12		4	7	8			
	1		3		5	6		11	9			10*	12		4	7	8	2		
	1		3		5	6		11	9			10			4*	7	8	2		12
	1		3		5	6		11		9		10*	4	13		7	8	2		12†
	1		3		5	6		11	9			10	4	12		7	8	2*		
	1	2	3		5	6		11	9			10			4	7	8			
	1	2	3		5	6		11*	9			10	12		4	7	8			
	1	2	3		5	6		11	9			10			4	7	8			
	1	2	3		5	6		11	9			10			4	7	8			
	1	2	3		5	6		11	9			10			4	7	8			
	1	2	3		5	6		11	9			10	12		4*	7	8			
	1	2	3		5	6		11	9			10	12		4*	7	8			
	1		3		5	6		11	9			10			4	7	8	2		
1	35	29	34	3	36	35	3	35	35	1	3	36	4	5	32	31	32	5	1	0
				+ 2s			+ 2s			+ 2s	+ 1s		+ 6s	+ 4s	+ 1s	+ 1s	+ 1s	+ 1s	+ 2s	+ 2s

MONTROSE DIV. 2

Year Formed: 1879. *Ground:* Links Park. *Size:* 114 × 66 yards. *Capacity:* 7,500. *Telephone:* Montrose 498
Manager: Alec Stuart.
Secretary: William Coull.
Club Colours: Royal blue shirts, and shorts, white stockings with royal blue tops.
Club Nickname: 'Gable Endies'.
Record Attendance: 6,389 v Celtic, Scottish Cup 2nd Rd. Feb. 4th, 1939.
Record Transfer Fee received: £19,000, from Nottingham Forest for Jim McIntosh, Sept. 1970.

1973–74 LEAGUE RECORD

Date	*Venue*	*Opponents*	*Result*	*H/T Score*	*League Pos'n*	*Goalscorers*	*Attendance*
Sept 1	A	Stirling Albion	L 3-4	1-0	—	Livingstone, Cramond 2	1400
8	H	Brechin C.	W 3-2	2-2	11	Livingstone, Hutchinson, Barr (pen.)	1100
15	A	Kilmarnock	L 1-2	0-1	14	Guthrie	2000
22	H	Albion R.	W 3-1	3-1	11	Hughes 3	1000
25	A	East Stirling	L 1-3	1-1	—	Hutchinson	750
29	A	Stranraer	L 1-3	1-2	13	Barr	750
Oct 6	H	Raith R.	L 1-3	1-2	15	Livingstone	900
13	A	Stenhousemuir	D 3-3	1-2	15	Guthrie, Hughes 2	500
20	H	Forfar Ath.	W 5-1	3-0	15	Guthrie, Livingstone, Hughes, Rolland 2	600
27	A	Alloa	L 1-3	1-1	15	Barr	770
Nov 10	A	Berwick R.	D 1-1	0-1	16	Hughes	1000
17	H	Cowdenbeath	W 4-1	1-0	15	Livingstone 3, Rolland	600
24	A	St. Mirren	L 0-2	0-1	16		1800
Dec 1	H	Queen of the S.	D 2-2	1-0	15	Livingstone, Barr (pen.)	500
22	A	Queen's Park	W 2-0	1-0	15	Hughes, Johnston	743
29	H	Stirling Albion	D 2-2	2-1	14	Livingston, Mullen	800
Jan 1	A	Brechin C.	W 4-0	2-0	—	Hughes 3, Mullen	1000
5	H	Kilmarnock	L 0-2	0-2	13		700
19	H	Stranraer	D 2-2	1-0	12	Livingstone, Stewart	600
Feb 2	A	Raith R.	D 2-2	1-1	12	D'Arcy, Barr	1500
9	H	Stenhousemuir	D 0-0	0-0	12		600
16	H	Hamilton A.	W 1-0	1-0	11	Guthrie	800
23	A	Forfar Ath.	W 3-2	0-1	11	Livingstone, Stewart 2	850
Mar 2	H	Alloa	W 4-0	2-0	7	Livingstone 2, Hutchinson 2	650
9	A	Clydebank	L 0-3	0-1	10		800
16	H	Berwick R.	W 1-0	0-0	8	Watson	600
23	A	Cowdenbeath	L 3-4	2-0	9	Barr, Watson, Stewart	600
30	H	St. Mirren	W 5-0	3-0	8	Livingstone, Hutchinson 2, Barr (pen.), Watson	700
Apr 3	H	Clydebank	L 1-3	0-1	—	Lowe	500
6	A	Queen of the S.	L 0-5	0-2	9		2000
13	H	Airdrieonians	W 2-1	0-1	9	Livingstone 2	1000
17	A	Albion R.	W 4-1	1-1	—	Hutchinson, Barr 2 (1 pen.), Stewart	200
20	A	Hamilton A.	L 0-2	0-1	8		2000
23	H	East Stirling	W 4-2	1-1	—	Livingstone 2, Johnston 2	650
27	H	Queen's Park	W 2-0	1-0	8	Lowe, Livingstone	1200
29	A	Airdrieonians	L 0-2	0-1	8		4800

Goalscorers

League (71): Livingstone 19, Hughes 11, Barr 9 (4 pens.), Hutchinson 7, Stewart 5, Guthrie 4, Johnston 3, Rolland 3, Watson 3, Cramond 2, Lowe 2, Mullen 2, D'Arcy 1.
League Cup (13): Livingstone 4, Cramond 3, Lowe 2 (1 pen.), Barr 1 (1 pen.), Finlayson 1, Guthrie 1, Hughes 1.
Cup (2): Barr 1, Hughes 1.

Honours
Record Victory: 8-0 v Solway Star, Scottish Cup, 1st Rd., January 18, 1930.
Record Defeat: 4-9 vStenhousemuir, Division 2, 1934–35.
Most League Points: 41, Division 2, 1961–62.
Most Capped Player: A. Keiller, 2 (6) Scotland.

Whisker, G.	Martin B.	Markland, S.	O'Donnell, J.	D'Arcy, D.	Lowe, M.	Guthrie, C.	Livingstone, R.	Hughes, J.	Hutchinson, R.	Johnston, H.	Cramond, G.	Barr, L.	Finlayson, J.	Thomson, J.	Mercer, B.	Watson, K.	Walker, A.	Rolland, J.	Mullen, W.	Stewart, I.	Guyan, J.	Thomson, M.	Robertson, J.	Bell, C.	Nicoll, D.	Duthie, J.	MacKenzie, C.	Gallazi, N.	Young, R.
1		4		5	8	7	10		6	9	11	2*		12	3														
1		4		5	8	7	10		6*	9	11	2	12		3														
1		6*	4	5	8	7	10		12	9	11	2			3														
1	12		4	5	13	7*	8†	9	6	10	11	2			3														
1	12		4*	5	13	7†	8	9	6	10	11	2			3														
	2	5		12	4	13	8	9	10*	11†	3	7				6						1							
1	3	4		5	8	7*	10	9	12	6	11	2																	
		5†	4	13		7	8	9	10	12	11			6	2*		3					1							
				5	8	7	10	9	12	6*		2		4			3	11					1						
			12	5	8	7	10	9		6		2		4			3*	11					1						
	2	5	4		8	7	12	9	6						3	10*		11						1					
1	2	5	4		8	7	10	9*	6	12					3			11											
1	2	4		5	8	7*	13	10	6	11†					3			12	9										
1	2	4	6	5		12	8	13		10		7*			3			11†	9										
1		4	6	5	12	13	7	9*		10		2			3				8	11†									
1	2	4	6*	5	12		8	11		10		7			3				9										
1	2	4	6	5	13		8	11		10		7*			3				9†	12									
1	2	4	6	5			8	11*		10		7			3				9	12									
1		4	6	5			7	9		10		2			3			12	8*	11									
1	7	5	4	12	6			9		10		2			3			1 3	8*	11†									
1	12	3	4*	5	8	7		11†	6	10		2							9	13									
1		4		5	8	7	10		11	12		2			3	6*					9								
	12	4		5	8*	7	10		6	13		2			3				9†	11					1				
		4		5			10		11	9		2				6	3			8					1			7	
1		5			4	7	10		11	8		2*			12	6	3		9										
1		12		5			7		11	10		2				6	3			8	9*					4			
1	2	13	4	5		12	10		11†	9		7			3	6				8*									
1		4		5	7		10		11	9		2				6	3			8									
1	3			5	7	12	10		11	9*		2				6	4			8									
1	13		4	5	7		10		11*	9		2			12†	6	3			8									
1			4	5	2	7	10		9	11						6	3			8									
			4	5	2*	7	10		8	11		12				6	3			9								1	
1		2	4	5		12	10		9	11*		7				6	3			8									
1			4	5	3	7	10		9	11		2				6				8									
1		12	4	5	3	7	10		9	11		2				6				8*									
1			4	5	3	7	10		9	11		2				6				8*									12
28	12	23	22	30	23	21	32	17	25	31	8	30	0	3	19	16	12	5	11	16	2	2	2	1	2	1	1	1	0
	+ 5s	+ 3s	+ 1s	+ 3s	+ 5s	+ 6s	+ 2s	+ 1s	+ 3s	+ 4s		+ 1s	+ 1s	+ 1s	+ 2s			+ 3s		+ 3s									+ 1s

MORTON DIV. 1

Year Formed: 1874. *Limited Company:* 1896.
Ground: Cappielow Park. *Size:* 110 × 71 yds. *Capacity:* 25,000 (2,900 seats).
Telephone: Greenock 23571.
Manager: Erik Sorensen.
Secretary: Tom Robertson.
Club Colours: Blue and white hooped shirts, white shorts and stockings.
Club Nickname: 'Ton'.
Record Attendance: 23,500, v Celtic, Division 1, 1922.
European Competitions Entered: Fairs Cup, 1968–69.

1973–74 LEAGUE RECORD

Date		*Venue*	*Opponents*	*Result*	*H/T Score*	*League Pos'n*	*Goalscorers*	*Attendance*
Sept	1	H	Hearts	L 2-3	1-0	—	McIlmoyle 2	5000
	8	A	Ayr U.	L 1-2	0-1	15	McIlmoyle	4500
	15	H	Partick T.	D 0-0	0-0	14		3000
	29	H	Arbroath	D 1-1	0-1	15	McIlmoyle	2500
Oct	6	A	Falkirk	D 1-1	0-0	16	Murray	2500
	13	H	Dundee U.	L 0-2	0-1	17		3000
	20	A	East Fife	W 1-0	0-0	15	McIlmoyle	2329
	27	H	Dunfermline Ath.	L 1-2	1-0	17	Thomas	2500
Nov	3	H	Aberdeen	W 2-0	0-0	14	Osborne, Thomas	4000
	10	A	Rangers	L 0-1	0-0	16		15,000
	17	H	Clyde	D 2-2	1-1	16	McIlmoyle, Osborne	3000
	24	A	Motherwell	L 0-1	0-0	16		4000
Dec	15	H	Dumbarton	W 3-1	0-1	14	Murray, Osborne 2	1000
	22	A	Hibernian	L 0-5	0-2	14		5000
	29	A	Hearts	W 2-0	1-0	13	Johnstone, McCallion	8000
Jan	1	H	Ayr U.	L 1-2	1-1	—	McIlmoyle	2000
	5	A	Partick T.	D 0-0	0-0	12		4000
	19	A	Arbroath	L 1-2	0-0	15	Brown (pen.)	2055
Feb	2	H	Falkirk	L 0-3	0-2	16		2000
	23	H	Eest Fife	W 1-0	0-0	16	Rankin	3000
Mar	3	A	Dunfermline Ath.	D 1-1	0-0	16	Osborne	5000
	9		Aberdeen	D 0-0	0-0	16		5000
	16	H	Rangers	L 2-3	1-0	16	Reid, Hunter	9000
	23	A	Clyde	W 2-0	1-0	16	McGhee, Hegarty	2000
	30	H	Motherwell	W 4-3	2-2	14	Nelson, Reid 3 (2 pens.)	2500
Apr	3	A	St. Johnstone	W 4-1	2-1	—	Murray 2, McCallion, Rennie (o.g.)	2200
	6	A	Dundee	L 1-2	1-1	12	Nelson	5000
	13	H	St. Johnstone	D 1-1	0-1	12	Ritchie	4000
	20	A	Dumbarton	L 0-1	0-1	14		3500
	27	H	Hibernian	L 0-3	0-1	14		4000
	30	A	Celtic	D 1-1	0-0	—	McGhee	9000
May	3	H	Dundee	L 0-1	0-0	—		3400
	6	H	Celtic	D 0-0	0-0	—		6500
	10	A	Dundee U.	L 2-4	1-1	14	McIlmoyle, Reid	1500

Goalscorers

League (37): McIlmoyle 8, Osborne 5, Reid 5 (2 pens.), Murray 4, McCallion 2, McGhee 2, Nelson 2, Thomas 2, Brown 1 (1 pen.), Hegarty 1, Hunter 1, Johnstone 1, Rankin 1, Ritchie 1, Own Goal 1.
League Cup (8): McIlmoyle 4 (1 pen.), Johnstone 2, Laughton 1, McNab 1.
Cup (3): Anderson 1, Johnstone 1, McIlmoyle 1.

Honours

Scottish League: Division 1, Runners-up: 1916–17. Division 2, Champions: 1949–50, 1963–64, 1966–67. Runners-up: 1928–29, 1936–37.
Scottish Cup: Winners: 1922. Runners-up: 1948.
Scottish League Cup: Runners-up: 1963–64.
Southern League Cup: Runners-up: 1941–42.
Renfrewshire Cup: 36 times winners.

Record Victory: 11-1 v Blairgowrie, Scottish Cup, 1st Rd. Feb. 1st, 1936; v Raith Rovers, Division 2, April 1936.
Record Defeat: 2-10 v Rangers, Division 1, Dec. 6th, 1913.
Most League Points: 69, Division 2, 1966–67.
Most League Goals: 135, Division 2, 1963–64.
Most Individual League Goals in Season: 51, Allan McGraw, Division 2, 1963–64.
Most Capped Player: Jimmy Cowan, 25, Scotland.

Baines, R.	Hayes, D.	Ritchie, S.	Rankin, S.	Anderson, G.	Laughton, D.	Townsend, J.	Murray, N.	Johnstone, A.	McIlmoyle, H.	Brown, C.	Osborne, W.	McNab, N.	Lavelle, J.	Thomas, G.	Nelson, J.	Jones, B.	Reid, A.	McCallion, D.	Hepburn, M.	McGhee, A.	Hegarty, K.	Hunter, I.	Shevlane, C.	O'Donnell, J.	Hazel, J.
1	2	3	6	5	4	7			9		12	13	10	11†		8*									
1	2	3	6	5	4*	7		8†	9	12			10	13		11									
1	2		6*	5	3		13	8	9	4		7		11		10†							12		
1	2			5	6	7		12	9		8	10	4	11*									3		
1	2			5			7		9	8		10	3	11	4				6						
1	2	3		5			8		9	12	13	7†	4*	11	6				10						
1	2	3		5		4	7		9					11	6		8	10							
1	2	3		5		4	7*		9		12	13		11†	6		8	10							
1	2	3*		5		4			9		7		12	11	6		8	10							
1	2	3	5			4		12	9		7*		13	11†	6		8	10							
1	2	3		5		4			9		7	11			6		8	10							
1	2	3				4	11	12	9	13	7*				5		8	10†					6		
1	2	3	6				7		9		8		11		5		4	10							
1	2	3*	6†	13			7		9		8		11	12	5		4	10							
1	2		6	4				10	9			11			5		8	7	3						
1	2		6	4					9		10	11			5		8	7	3						
1	2		6	4				10*	9		12	11†		13	5		8	7	3						
1	2	3	6	4			13		9	12	8*			11*	5			7	10						
1	2	3	6	4			10†			13	9	12		11	5			7				8*			
1	2		6	4			7	10*	9		12		11†		5		13	8	3						
1	2		6	4			7	10			9		11		5		8		3						
1	2	3	6	4*		12	7		9						5		8	11	10						
1	2	3				4	12		9						5		8		11	7*	10	6			
1	2	3	6*			4	12		9						5		8			7	10	11			
1	2	3				4	11		9*		13				5		8	12		7	10†	6			
1	2	3	6			4	11								5		8	13	12	7*	9	10*			
1	2	3	6*	4		10	11								5		8	12		7	9				
1	2	3		6		4*	11								5		8	10		7	9	12			
1	2	3	6	5		4	9*		12								8	11		7	10				
1	2	3		4		6	7*			13					5		8	12		9	10	11†			
1	2	3		4		8			9				11		5		6			7	10				
1	2	3	12	4		8			9						5*		6			7	10				11
1	2	3		4		8			9						5		6			7	10				11
1	2	3		4		8			9						5		6			7	10*			12	11
34	34	26	18	26	4	21	17	6	27	2	11	8	10	11	29	3	25	17	10	12	12	6	2	0	3
			+ 1s	+ 1s		+ 1s	+ 4s	+ 3s	+ 1s	+ 6s	+ 6s	+ 3s	+ 2s	+ 3s			+ 1s	+ 4s	+ 1s			+ 1s	+ 1s	+ 1s	

MOTHERWELL

Year Formed: 1885.
Ground: Fir Park. *Size:* 110 × 72 yds. *Capacity:* 31,000 (3,300 seats).
Telephone: Motherwell 63229.
Manager: Ian St. John.
Secretary: Jack McGraw. *Trainer:* William McKenzie.
Club Colours: All amber with claret band, claret shorts and stockings.
Club Nickname: 'Well'.
Record Attendance: 35,632, v Rangers, Scottish Cup, 4th Rd. Replay, Mar. 12th, 1952.
Previous Names: Club formed following the amalgamation of Alpha and Glencairn. Known as Wee Alpha for a year before becoming Motherwell in 1886.
Previous Grounds: Roman Park, Dalziel Park.

1973–74 LEAGUE RECORD

Date		*Venue*	*Opponents*	*Result*	*H/T Score*	*League Pos'n*	*Goalscorers*	*Attendance*
Sept	1	H	Aberdeen	D 0-0	0-0	—		6083
	8	A	Arbroath	W 2-0	1-0	5	McCabe, Goldthorp	2821
	15	H	Hearts	D 2-2	0-1	5	Martin, Goldthorp	9815
	22	A	Falkirk	D 1-1	0-0	5	Goldthorp	5500
	29	H	Dundee U.	W 4-0	1-0	2	Martin, Goldthorp, Graham 2	4973
Oct	6	A	Celtic	L 0-2	0-0	5		32,000
	13	H	Partick T.	L 1-2	0-2	7	Lawson	7164
	20	A	Ayr U.	L 0-1	0-0	8		5000
	27	H	St. Johnstone	L 0-1	0-0	13		5000
Nov	3	A	Dumbarton	L 0-3	0-1	15		6000
	10	H	Hibernian	D 1-1	0-0	14	McClymont	6583
	17	A	Dunfermline Ath.	W 4-2	3-1	11	Jim Muir, Goldthorp 2, Watson W.	5000
	24	H	Morton	W 1-0	0-0	10	Graham	4000
Dec	12	H	Clyde	D 0-0	0-0	—		3000
	15	H	East Fife	W 3-1	2-1	8	Martin, Goldthorp, Graham	2043
	22	A	Dundee	W 1-0	0-0	8	Goldthorp	6009
	29	A	Aberdeen	D 0-0	0-0	8		8000
Jan	2	H	Arbroath	L 3-4	1-2	—	Jim Muir, Graham 2	7029
	5	A	Hearts	L 0-2	0-1	8		10,000
	19	A	Dundee U.	W 1-0	0-0	8	Graham	3500
Feb	2	H	Celtic	W 3-2	0-1	8	Martin, Goldthorp, Graham	16,669
	9	A	Partick T.	L 0-1	0-1	9		6000
	24	H	Ayr U.	W 2-0	1-0	8	Millar, Graham	7630
Mar	2	A	St. Johnstone	W 1-0	1-0	6	Millar	3000
	23	H	Dunfermline Ath.	W 1-0	1-0	6	Gray	4063
	30	A	Morton	L 3-4	2-2	8	Graham 2, Pettigrew	2500
Apr	6	H	Rangers	L 1-4	0-2	9	MacDougall (o.g.)	13,346
	9	H	Dumbarton	W 2-0	0-0	—	Pettigrew 2	3337
	13	A	Clyde	W 3-0	1-0	7	Goodwin, Martin, Graham	3000
	15	A	Hibernian	L 0-1	0-1	—		11,000
	17	H	Falkirk	W 2-1	0-0	—	Martin, Pettigrew	3479
	20	A	East Fife	L 0-1	0-0	9		2400
	24	A	Rangers	L 1-2	0-1	—	Goldthorp	10,000
	27	H	Dundee	D 2-2	0-1	9	John Muir, Graham	4000

Goalscorers

League (45): Graham 13, Goldthorp 10, Martin 6, Pettigrew 4, Millar 2, Jim Muir 2, Goodwin 1, Gray 1, Lawson 1, McCabe 1, McClymont 1, John Muir 1, Watson, W. 1, Own Goal 1.
League Cup (17): Millar 4 (3 pens.), McCabe 3, Campbell 2, Goldthorp 2, Lawson 2, McClymont 2, Graham 1, Jim Muir 1.
Cup (7): Goldthorp 3, Martin 2, Graham 1, Kennedy 1.

Honours

Scottish League: Division 1, Champions: 1931–32. Runners-up: 1926–27, 1929–30, 1932–33, 1933–34. Division 2 Champions: 1953–54, 1968–69.
Scottish Cup: Winners: 1952. Finalists: 1931, 1933, 1939, 1951.
Scottish League Cup: Winners: 1950–51. Finalists: 1954–55.

Record Victory: 12–1 v Dundee U., Division 2, 1953–54.
Record Defeat: 0–10 v St. Mirren, Division 1, 1945–46.
Most League Points: 66, Division 1, 1931–32.
Most Individual League Goals in Season: 52, Bill McFayden, 1931–32.
Highest Scorer in Total Aggregate: Hugh Ferguson, 283, 1916–25.
Most Capped Player: George Stevenson, 12, Scotland.

MacRae, K.	Rennie, S.	Muir, John	Wark, J.	Watson, R.	Muir, Jim	Campbell, W.	Millar, P.	Lawson, K.	McCabe, J.	McClymont, W.	Gooswin, S.	Martin, A.	Goldthorp, J.	Whiteford, D.	Graham, R.	Watson, W.	Joyce, J.	Pettigrew, W.	Gray, J.	Kennedy, I.	McGuiness, R.	Leishman, W.	Taylor, I.
1			3	4	5	7	8	9†	10	11	6*	12	13	2									
1		2*	3	4	5	7	6	13	10	11†	12		9		8								
1			3	4	5	7	2	12	10*		6	11	9		8								
1			3	4	5	7	2			10	6	11	9		8								
1		12	3	4*	5	7	2	13		10	6†	11	9		8								
1		12	3	4*	5		2	13	7	10	6	11	9†		8								
1			3	11	5		2	6	7	10			9		8	4							
	1		3	11	5		2		7	10	6		9		8	4							
	1		3	4	5	7*	6			11		10	9†		8	2	12	13					
	1		3	4	5	7	6			11		10*	9		8	2			12				
	1		3	4	5	12	6		10	11			13		8	2		9†	7*				
	1		3	4	5	7	6			11		10	9		8	2							
	1		3	4	5	7	6			11		10	9*		8	2				12			
	1		3	4	5	7†	6*			11		10	9		8	2			12	13			
	1		3	4	5		6			11		10	9		8	2			7*		12		
	1		3	4	5		6			11		10	9		8	2			7				
	1	2	3	4	5	7			6	11		10	9		8								
	1		3	4	5				6	11		10	9		8	2			7				
	1		3		5				6	11	4	10	9		8	2			7*	12			
	1		3	4	5		6			12	8	10	9		7*	2				11			
	1		3	4	5		6		8			10	9		7	2				11			
	1		3	4	5	12	6		8			10	9		7	2				11*			
	1		3	4	5		6			11		10	9		8	2			7				
	1	2	3	4	5		6			11		10	9		8				7*	12			
	1	5	3	4			6			11†		10			8			9	7*	12	13	2	
	1	5	3	4			6			11		10			8			9			7	2	
	1	5	3	4			6			11		10			8	2		9	7*		12		
	1	5	3	4			6		10	11	8				7	2		9					
	1	5	3	4			6		10		8	11			7	2		9					
	1	5	3	4			6		10		8	11			7	2		9*	12				
	1	5	3	4			6		10		8	11			7	2		9					
	1	5	3	4			12		10		6	11			8	2*		9		7			
	1	5	3	4			2			11	6	10	9		8					7			
	1	5	3	4			6					12	9		8			11*		7		2	10
7	27	13	34	33	24	11	30	2	17	25	14	27	24	1	33	22	0	10	9	6	1	3	1
		+ 2s				+ 2s	+ 1s	+ 4s		+ 1s	+ 1s	+ 2s	+ 2s				+ 1s	+ 1s	+ 2s	+ 6s	+ 3s		

Year Formed: 1876. *Manager:* *Asst. Manager:* Scot Symon. *Secretary:* J. C. Monachan, C.A. *Address:* Firhill Park, Glasgow, N.W. *Size:* 110×71 yards. *Capacity:* 36,000 (3,500 seated). *Telephone:* 041-946 2673. *Previous Grounds:* Kelvingrove, 1876–81; Jordanvale Park, 1881–83; Muirpark 1883–85; Meadowside Park, 1891–1908; Firhill Park, 1909 (1908–9, Ibrox was used by Partick when they had no ground of their own, but some 'home' games still had to be played away).
Nickname: 'The Jags'. *Colours:* Yellow shirts, red shorts, stockings; yellow with black tops.
Record Attendance: 49,838, v Rangers, Division 1, Feb. 18th, 1922.
European Competitions Entered: Fairs Cup, 1963–64; UEFA Cup, 1973–74.

1973–74 LEAGUE RECORD

Date	*Venue*	*Opponents*	*Result*	*H/T Score*	*League Pos'n*	*Goalscorers*	*Attendance*
Sept 1	A	Hibernian	L 1-2	1-1	—	Rae T.	10,597
8	H	Rangers	L 0-1	0-0	16		21,000
15	A	Morton	D 0-0	0-0	15		3000
22	H	Dunfermline Ath.	D 1-1	1-1	14	Glavin	4000
29	A	Dumbarton	L 0-2	0-1	17		3500
Oct 6	H	Dundee	W 1-0	1-0	14	Houston	3500
13	A	Motherwell	W 2-1	2-0	9	Gibson, Coulston	7164
20	H	Clyde	L 1-3	0-2	13	Coulston	3000
27	A	East Fife	L 1-2	1-0	16	Gibson	2848
Nov 3	H	Ayr U.	W 3-0	2-0	11	Glavin 2, Craig	4000
10	A	St. Johnstone	D 2-2	1-1	12	Glavin, Gibson	2100
17	A	Celtic	L 0-7	0-3	15		22,000
24	H	Arbroath	L 2-3	2-2	15	Glavin, McDowell	3000
Dec 22	H	Hearts	L 1-3	0-0	17	Craig	2351
29	H	Hibernian	W 1-0	1-0	16	Lawrie	5000
Jan 1	A	Rangers	D 1-1	0-1	—	Clark	16,000
5	H	Morton	D 0-0	0-0	13		4000
12	A	Dunfermline Ath.	D 1-1	1-0	12	Glavin	3500
19	H	Dumbarton	D 0-0	0-0	13		4000
Feb 3	A	Dundee	L 1-4	0-2	13	Coulston	7562
9	H	Motherwell	W 1-0	1-0	12	Wark (o.g.)	6000
23	A	Clyde	L 0-1	0-1	14		3500
Mar 2	H	East Fife	L 0-1	0-0	15		3000
9	A	Falkirk	D 0-0	0-0	13		3500
16	H	St. Johnstone	L 0-1	0-1	15		3000
23	H	Celtic	W 2-0	0-0	14	Glavin 2	20,000
30	A	Arbroath	W 3-0	1-0	12	Craig 2, Rae T.	2065
Apr 3	A	Ayr U.	L 0-1	0-0	—		4000
8	H	Aberdeen	W 2-0	0-0	—	Glavin, Craig	5000
13	A	Aberdeen	L 0-2	0-1	13		6000
20	H	Falkirk	D 2-2	0-2	11	Craig, Houston	2500
24	A	Dundee U.	D 1-1	0-1	—	Chalmers	2700
27	A	Hearts	L 1-3	1-0	13	Coulston	5500
29	H	Dundee U.	W 2-1	0-0	11	Craig, Smith D. (o.g.)	2000

Goalscorers

League (33): Glavin 9, Craig 7, Coulston 4, Gibson 3, Houston 2, Rae T. 2, Chalmers 1, Clark 1, Lawrie 1, McDowell 1, Own Goals 2.
League Cup (2): Glavin 1, Rae T. 1.
Cup (8): Craig 3, Glavin 3, Rae T. 1, Rooney 1.

Honours
Scottish League: Division 2: Champions: 1896–97, 1899–1900, 1970–71. Runners-up: 1901–02. *Scottish Cup,* Winners: 1921; Runners-up: 1930. *Scottish League Cup:* Winners: 1971–72. Runners-up: 1953–54, 1956–57, 1958–59. *Most Capped player:* John McKenzie 9, Scotland. *Most League Points:* 56, Division 2, 1970–71. *Record Victory:* 16-0 v Royal Albert, Scottish Cup, 1st Rd., Jan. 17th, 1931. *Record Defeat,* 1-10 v Dunfermline Ath., Division 1, 1958–59. *Most Individual League Goals in Season:* Alec Hair, 41, Division 1, 1926–27.

Rough, A.	Hansen, J.	Kellachen, D.	Glavin, R.	Campbell, J.	Strachan, H.	Gibson, J.	McQuade, D.	Craig, J.	Coulston, F.	Rae, A.	Lawrie, R.	McDowell, D.	Houston, R.	Clark, R.	Rae, T.	Anderson, A.	Chalmers, S.	Hansen, A.	Ralston, D.	Smith, C.	Rooney, B.	Mullan, J.	Adams, G.
1	2	3	4		8*	7†		12	13	10				6	9	5	11						
1	2	3	4				12	8			11		10	6	9	5	7*						
1	2	3	4			11		8					10	6	9	5	7						
1	2	3	4			11*	12	9					10	6	8	5	7						
1		3	4	2		7	11	8					12	6	13	5						9*	10†
1	2	3	4	5		7		8	11				10	6	9								
1	2	3	4	5		7		8	11				10	6	9								
1	2*	3	4	5†		7	13	8	11		12		10	6	9								
1		3*	4	5		7	12	8	11				10	6	9†			13	2				
1		3	4	5		7		8	11				10	6	9				2				
1	2	3	4	5		7		8	11*		12		10	6	9								
1	2	3	4	5		7		10					11*	6	9				12	8			
1	2	3	4	5		7		9			13	11†	12	6	8*						10		
1	2*	3	4	5		7†		8	9				11	6	13		12				10		
1		3	4	5				8			11	12	2*	6	9		7				10		
1		3	4	5		12		8	13		11†		2	6	9		7*				10		
1		3	4	5		7		8	12		11*		2	6	9						10		
1		3	4	5		7		8			11*		2	6	9		12				10		
1	12	3*		5		7		8	4		11		2	6	9						10		
1	13	3*	4	5	6		12	8	9				2		11†		7				10		
1	2	3		5		12	11*	9					4	6	8		7				10		
1	2		8	5		7		10	12				3	6	9		11*				4		
1		3	4	5			7*	8	9		11	12	2	6	13						10†		
1	2	12	4*	5		7		8					3	6	9		11				10		
1	2*	3		5		7	13	8	12				4	6	9		11†				10		
1		3	4	5				8			11		2		9	6	7				10		
1		3	4	5				8	8		11		2		9	6	7				10		
1		3	4	5							11	8	2		9	6	7				10		
1		3	4	5		12		9			11	8*	2			6	7				10		
1		3*	4	5		13		9			11	8†	2	12		6	7				10		
1		3	4	5		13		9			11		2	12	8*	6	7				10†		
1		3	4	5		7		9				12	11	2*		6	8				10		
1		3	4	5		12		9	8		11*		2			6	7				10		
1		3	8	5				9			11	10	2			6	7				4		
34	15	32	31	30	2	20	3	32	11	1	15	5	31	25	26	14	20	0	2	1	22	1	1
	+ 2s	+ 1s				+ 6s	+ 6s	+ 1s	+ 5s		+ 3s	+ 3s	+ 2s	+ 2s	+ 3s		+ 2s	+ 1s	+ 1s				

QUEEN OF THE SOUTH DIV. 2

Year Formed: 1919. *Ground:* Palmerston Park. *Size:* 111 × 73 yds. *Capacity:* 20,000.
Telephone: Dumfries 4853. *Manager:* Willie McLean.
Secretary: John Watson.
Club Colours: Royal blue shirts with white facings, white shorts, royal blue stockings with two white hoops on top.
Club Nickname: 'Queens' or 'The Doonhamers'.
Record Attendance: 24,500 v Hearts, Scottish Cup, 3rd Rd, Feb. 23rd, 1952.

1973–74 LEAGUE RECORD

Date		*Venue*	*Opponents*	*Result*	*H/T Score*	*League Pos'n*	*Goalscorers*	*Attendance*
Sept	1	A	Queen's Park	W 3-0	2-0	—	Dempster (pen.), Hamilton, Donald	980
	5	H	Brechin C.	W 2-1	1-1	—	Dempster, Hamilton	2000
	8	H	Stranraer	L 1-2	0-0	5	Bradley	2000
	15	A	Raith R.	L 0-3	0-1	8		2197
	19	H	Kilmarnock	W 1-0	1-0	—	McChesney	1400
	22	H	Forfar Ath.	W 3-2	1-0	7	Cairns, Reid, Renton	2500
	24	A	Brechin C.	W 3-0	2-0	—	Dempster, Reid 2	300
	29	A	Stirling Albion	L 0-1	0-0	6		2000
Oct	6	H	Stenhousemuir	W 5-1	1-1	5	McChesney, Reid 4	1600
	13	A	Albion R.	W 2-0	0-0	2	Bradley, Reid	1000
	20	H	East Stirling	W 3-1	2-0	2	Dempster 2, Hamilton	1500
	27	A	Cowdenbeath	D 1-1	0-0	3	Reid	650
Nov	3	H	St. Mirren	D 3-3	1-1	4	McLaren, Hamilton, Renton	3000
	17	A	Airdrieonians	L 0-3	0-2	6		2000
	24	H	Hamilton A.	L 1-2	0-1	7	Reid	2000
Dec	1	A	Montrose	D 2-2	0-1	7	McLaren, Dempster (pen.)	500
	22	H	Berwick R.	D 3-3	2-2	7	Murray, Dempster 2 (2 pens.)	1000
	29	H	Queen's Park	W 2-0	1-0	6	Love 2	1000
Jan	1	A	Stranraer	D 5-5	1-2	—	Dempster, Hamilton 2, Renton 2	1000
	12	A	Forfar Ath.	W 2-1	4-1	5	Hamilton, Reid	500
	19	H	Stirling Albion	W 3-1	1-1	5	Dempster, Reid 2	1500
Feb	2	A	Stenhousemuir	W 2-0	1-0	5	Dempster, Hamilton, Reid 2	500
	9	H	Albion R.	W 5-2	3-2	5	Law, Hamilton, Reid 3	2000
	23	A	East Stirling	W 1-0	0-0	5	Renton	750
Mar	2	H	Cowdenbeath	W 5-0	2-0	4	McLaren, Dempster 3 (1 pen.), Reid	2000
	9	A	St. Mirren	D 0-0	0-0	4		3000
	23	H	Airdrieonians	D 1-1	0-1	4	Dempster	3000
	30	A	Hamilton A.	L 0-2	0-2	5		3500
Apr	6	H	Montrose	W 5-0	2-0	4	Dempster, Hamilton, Donald, Reid, Renton	2000
	10	H	Raith R.	W 3-0	2-0	—	Bradley 2, Reid	2500
	13	A	Alloa	W 1-0	1-0	4	Bradley	660
	17	A	Clydebank	W 1-0	1-0	—	Reid	500
	20	H	Clydebank	L 0-1	0-1	4		1700
	24	A	Kilmarnock	L 0-1	0-0	—		5000
	27	A	Berwick R.	L 1-2	1-1	4	Renton	550
May	4	H	Alloa	W 1-0	1-0	4	Bradley	500

Goalscorers

League (73): Reid 22, Dempster 16 (5 pens.), Hamilton 10, Renton 7, Bradley 6, McLaren 3, Donald 2, Love 2, McChesney 2, Cairns 1, Law 1, Murray 1.
League Cup (11): Dempster 5 (3 pens.), Hamilton 4, Bradley 2.
Cup (2): Dempster 2 (2 pens.).

Honours
Scottish League: Division 2: Champions: 1950–51; Runners-up: 1932–33, 1961–62.
Record Victory: 12-1 v Whithorn, 1920.
Record Defeat: 2-10 v Dundee, Division 1, December 1, 1962.
Most League Points: 53, Division 2, 1961–62.
Most Individual League Goals in Season: Jim Patterson, 26, Division 1, 1955–56.
Most Capped Player: Billy Houliston, 3, Scotland.

Ball, A.	Murray, J.	Thorburn, R.	McLaren, W.	Boyd, C.	Clarkson, F.	McChesney, I.	Dickson, G.	Dempster, J.	Law, A.	Hamilton, R.	Bradley, W.	Donald, J.	Cairns, A.	Reid, I.	Renton, D.	Love, A.	McGowan, J.
1	2*	3	4	12	6†	8	5	7	13	9	11	10					
1		12	4	5	10	2	6	7		9	11	8					3*
1	2	3	4	5		8	6	7		9	11	10					
1		3	4	5	13	2	6*	7	11	10†	9	12		8			
1			4	6		2	5	7		8	11	10	3	9			
1			4	6		2	5	12		8	7*	11	3	9	10		
1			4	5		2	6	7		8	10	11	3	9			
1	12		4	5		2	6	7		8	13	11†	3	9*	10		
1	2		4	5		6		7		12	11	10	3	9	8*		
1	2		4	5		6	12	7		10	11*		3	9	8		
1	2		4	5		6		7		8		11	3	9	10		
1	2		4	5		6		7*		8	12	11	3	9	10		
1	2		4	5		6		7*		8	12	11	3	9	10		
1	2			4	12	6	5*	13		8	7	11†	3	9	10		
1	2	13	4	5		6		7*		8	12	11	3	9	10†		
1		2	4	5	3	6		7		12		8	10	9	11*		
1	2		4	5	3	6		7		8*	12	11	10	9			
1	2		4	5		6		7*		12		11	3	9	8	10	
1	2		4	5		6†		7		12	13	11	3	9	8	10*	
1	2		4	5		6		7		10		11	3	9	8		
1	2		4	5		6		7		10		11	3	9	8		
1		13	4	5		2*		7	6	10	12	11	3	9†	8		
1	2		4	5		12		7	6*	10		11	3	9	8		
1	2		4	5		6		7	10*		12		3	9	8	11	
1	2		4	5		6		7			10	11	3	9	8		
1	2		4	5		6		7	10*	12		11	3	9	8		
1	2		4	5		6		7		10		11	3	9	8		
1	2		4	5		6*	12	7		9	13	11†	3	10	8		
1		2	4	5				7		8	10	11	3	9	6		
1			4	5	2			7		8	9	11	3	10	6		
1			4	5	2*		12	7	13	8	9†	11	3	10	6		
1	2		4	5				7		8	9	11	3	10	6		
1			4	5	2	12		7	8*	9†	13	11	3	10	6		
1			4	5	2			7	8	9		11	3	10	6		
1			4	5	2	6	12	7		9		11	3	10*	8		
1			4	5	2	8	6			12	11	10	3	9		7*	
36	21	5	35	35	10	29	10	33	7	28	16	33	32	33	28	4	1
	+ 1s	+ 3s		+ 1s	+ 2s	+ 2s	+ 4s	+ 2s	+ 2s	+ 6s	+ 10s	+ 1s					

QUEEN'S PARK DIV. 2

Year Formed: 1867. *Ground:* Hampden Park. *Telephone:* 041 632 1275 (ground).
Secretary: James Logan, C.A. *Ground Secretary:* James Gillies.
Club Colours: Black and white hooped shirts, white shorts, white stockings with two black hoops on top.
Club Nickname: 'Spiders'.
(Only amateur club in British senior football)
Record Attendance: 97,000 v Rangers, Scottish Cup 2nd Rd, Feb. 18th, 1933.
(Record for ground—149,547, Scotland v England, 1937)
Previous Grounds: Queen's Park (re-named Cathkin Park) 1868–73.

1973–74 LEAGUE RECORD

Date	*Venue*	*Opponents*	*Result*	*H/T Score*	*League Pos'n*	*Goalscorers*	*Attendance*
Sept 1	H	Queen of the S.	L 0-3	0-2	—		980
5	H	Stranraer	L 1-3	1-1	—	McKay	700
15	H	Cowdenbeath	W 1-0	0-0	16	Wylie	972
19	H	Raith R.	W 1-0	0-0	—	Fallis	800
22	A	Airdrieonians	L 0-4	0-0	14		2500
25	A	Stranraer	D 1-1	0-0	—	Wylie	600
29	H	Berwick R.	W 1-0	1-0	12	Fallis	894
Oct 6	A	St. Mirren	W 4-3	3-1	11	Fallis 2, McNaughton 2	2500
13	A	Stirling Albion	L 2-3	1-0	11	Fallis, Colgan	600
20	H	Kilmarnock	L 0-2	0-0	11		1854
27	A	Brechin C.	W 5-1	1-1	11	Fallis, Inglis, Smith I. 3	400
Nov 3	H	Alloa	L 0-2	0-1	12		985
10	A	Stenhousemuir	L 0-3	0-0	14		500
17	H	Clydebank	W 2-1	1-0	11	Fallis, McKay	903
24	A	East Stirling	W 2-1	2-1	11	Bowie, Wylie	500
Dec 22	H	Montrose	L 0-2	0-1	11		743
29	A	Queen of the S.	L 0-2	0-1	12		1000
Jan 12	H	Airdrieonians	L 1-3	0-0	15	Smith I.	1406
19	A	Berwick R.	L 0-2	0-2	15		500
Feb 2	H	St. Mirren	W 2-1	0-0	14	Fallis, Inglis	1806
9	H	Stirling Albion	D 0-0	0-0	14		918
Mar 2	H	Brechin C.	W 2-0	1-0	13	Fallis, Colgan	850
9	A	Alloa	L 1-2	1-1	14	Hunter	450
16	H	Stenhousemuir	L 0-1	0-1	15		754
23	A	Clydebank	L 0-2	0-1	16		1000
30	H	East Stirling	D 1-1	1-1	16	Smith I. (pen.)	834
Apr 2	A	Cowdenbeath	D 1-1	1-1	—	Smith I.	500
11	H	Hamilton A.	L 0-3	0-2	—		500
13	A	Hamilton A.	L 2-3	0-0	16	Thomson C., Borland	2100
16	A	Kilmarnock	L 0-5	0-2	—		4000
20	H	Albion R.	W 3-1	1-1	15	Borland, Colgan, McKay	815
23	A	Raith R.	L 1-3	0-1	—	Fallis	1159
27	A	Montrose	L 0-2	0-1	15		1200
29	H	Forfar Ath.	W 6-0	2-0	—	Fallis, McNaughton, Colgan, Inglis 2, Smith I.	600
May 1	A	Albion R.	W 1-0	1-0	—	McNaughton	300
6	A	Forfar Ath.	L 1-3	0-2	14	Fallis	500

Goalscorers

League (42): Fallis 12, Smith I. 7 (1 pen.), Colgan 4, Inglis 4, McNaughton 4, McKay 3, Wylie 3, Borland 2, Bowie 1, Hunter 1, Thomson C. 1.
League Cup (7): Wylie 2, Borland 1, Bowie 1, Dickson 1, Fallis 1, McNaughton 1.
Cup (7): Smith I. 4, Fallis 2, Own Goal 1.

Honours
Scottish League: Division 2 Champions 1922–23, 1955–56.
Scottish Cup: Winners 1874, 1875, 1876, 1880, 1881, 1882, 1884, 1886, 1890, 1893; Finalists 1892, 1900.
F.A. Cup: Finalists 1884, 1885.
Record Victory: 16-0 v St. Peters, Scottish Cup, 1st Rd., 1885–86.
Record Defeat: 0-9 v Motherwell, Division 1, April 26, 1930.
Most League Points: 57, Division 2, 1922–23.
Most Individual League Goals in Season: Willie Martin, 30, Division 1, 1937–38.
Most Capped Player: Watty Arnold, 14, Scotland.

Cameron R.	Lowrie, R.	Dougan, I.	Thomson, F.	Gibson, D.	Thomson, C.	McGowan, J.	Bowie, A.	Fallis, I.	Borland, J.	Wylie, G.	McNaughton, A.	McLaughlin, J.	Dickson, R.	Colgan, G.	Inglis, J.	McKay, M.	Currie, W.	Wilson, J.	Smith, I.	Hunter, E.	Soutar, J.	Hughes, T.	Barr, T.	King, E.	Smith, T.	Kennedy, J.	Johnstone, R.
	1	2		4	5	3	6	7*	8	9	10†		11		12	13											
	1	2		4	5	3	8	9	6	10	7*		11			12											
	1	2		4		3			8	9	10	6	11*		12	7				5							
	1	2		4*	12	3		10	8			6			7	11			9	5							
	1	2		4		3		10		9	8	6	13		7*	11				5*	12						
	1	2		4	5	3		9		10	7	6			8	11											
	1	2			5	3		9	8	10	6*		11			7	4	12									
	1	2		4	5	3		9	8	10	6		11*			7			12								
	1	2		4	5	3		9	8*	10	6			11		7			12								
	1	2		4	5	3		9	8	10	6			11		7											
	1	2		4*	5	3		9	8†		6			11	7	13			10	12							
	1	2			5	3		9	8	10†	6			11	7*	12			13	4							
	1	2		4*	5	3	13	9	8	10	6†				7	12						11					
	1	2		4	5	3	6*	10	8	9†	12				7	13						11					
	1	2		4	5		6	10	8†	9	12				7*	13		3				11					
	1	2		4	5	3	6*	9	8	10†	12				7	13						11					
	1	2		4	5	3	6	9	8*	12					7	11			10								
	1			4	5	3		9	8		12				7	11*			10	6			2				
	1	2		4	5	3	13	9	8	12					7	11			10†	6*							
	1	2		4*	5	3	8	9						11	7				10	6						12	
	1	2			5	3	8	9						11	7	12			10*	6						4	
	1	2		4	5	3		9*			12			11	7				10	6						8	
	1	2			5	3		9	8					11	7	10				6					12	4*	
	1	2			5	3	12	9	8		10†			11	7	13				6						4*	
	1		2		5	3		9†	8			6		12	7*	10				4			13	11			
1			2		5	3		9				6			7	11			10	4					8		
1			2			3	5	9	8			6			7	11			10	4							
1		2	3		5		4	9	8					11	7	12			10*						6		
1		2	3		5		4	7	8			10		11					9						6		
	1	2	3		5		4*	9	8			6		11	7										10	12	
	1		2		5			9	8			10†		11	7*	13	4		12						6	3	
	1		3		5			9	8					11	7		4		10						6	2	
1			2		5	3	6	9			8			11*	7		4		10								12
1			2		5	3	6	9			8			11	7		4		10								
1			2		5	3	6	10			8			11	7		4								9		
1			2		5	3	6	10	7		8			11	9		4										
8	28	26	12	19	32	30	16	35	27	14	17	10	5	18	28	15	7	1	15	14	0	4	1	1	7	6	0
					+ 1s		+ 3s			+ 2s	+ 5s		+ 1s	+ 1s	+ 2s	+ 12s		+ 1s	+ 4s	+ 1s	+ 1s		+ 1s		+ 1s	+ 2s	+ 1s

RAITH ROVERS DIV. 2

Year Formed: 1893. *Ground:* Stark's Park. *Capacity:* 35,000. *Telephone:* Kirkcaldy 3514. *Manager:* George Farm. *Club Colours:* Royal blue. *Record Attendance:* 30,000 v Hibs, Scottish Cup 1st Rd,Jan. 26th, 1952 and v Hearts Scottish Cup 2nd Rd, Feb. 7th, 1953.
Previous Grounds: Robbie's Park 1883–89.

1973–74 LEAGUE RECORD

Date	*Venue*	*Opponents*	*Result*	*H/T Score*	*League Pos'n*	*Goalscorers*	*Attendance*
Sept 1	H	Airdrieonians	L 0-4	0-1	—		3000
5	A	Hamilton A.	L 1-2	0-1	—	Duncan	2000
8	A	Cowdenbeath	D 2-2	2-0	13	Wallace, Hislop T.	1500
15	H	Queen of the S.	W 3-0	1-0	11	Baker, Robertson 2	2197
19	A	Queen's Park	L 0-1	0-0	—		800
22	A	Clydebank	D 1-1	1-1	12	Robertson	500
25	H	Hamilton A.	L 0-3	0-2	—		1897
29	H	St. Mirren	L 2-4	1-0	14	Baker, Jack	1800
Oct 6	A	Montrose	W 3-1	2-1	13	Jack 2, Brown T.	900
13	H	Alloa	W 3-2	1-0	13	Jack 2, Robertson (pen.)	1000
20	A	Berwick R.	L 0-1	0-1	13		500
27	A	Kilmarnock	D 1-1	1-0	13	Brown T.	5000
Nov 3	H	Stranraer	W 1-0	1-0	11	Robertson (pen.)	1352
10	A	Forfaf Ath.	W 4-1	0-0	10	Wallace, Brown T., Robertson 2 (2 pens.)	862
17	H	Albion R.	W 3-0	1-0	9	Baker, Brown T., Wood	750
24	A	Brechin C.	W 4-0	2-0	8	Baker, Robertson 3 (1 pen.)	600
Dec 29	A	Airdrieonians	L 0-4	0-1	8		4000
Jan 1	H	Cowdenbeath	L 1-2	1-1	—	Baker	2500
5	A	St. Mirren	D 0-0	0-0	10		1000
Feb 2	H	Montrose	D 2-2	1-1	11	Baker, Duncan	1500
9	A	Alloa	W 4-0	2-0	10	Robertson, Mitchell 3	700
16	A	East Stirling	W 1-0	0-0	10	Lindsay	1020
23	H	Berwick R.	D 1-1	0-1	9	Cooper	1473
Mar 2	H	Kilmarnock	W 3-1	2-1	6	Brown T., Mitchell 2	1852
9	A	Stranraer	W 3-2	3-2	6	Brown T., Robertson 2 (1 pen.)	910
16	H	Forfar Ath.	W 4-1	3-0	6	Brown W., Brown T., Simpson, Lindsay	1200
23	A	Albion R.	W 1-0	0-0	6	Wallace	250
30	H	Brechin C.	D 1-1	1-1	7	Robertson (pen.)	1277
Apr 2	H	Stenhousemuir	W 3-0	3-0	—	Hislop T., Duncan, Robertson	700
6	A	Stenhousemuir	W 1-0	0-0	6	Baker	500
10	A	Queen of the S.	L 0-3	0-2	—		2500
13	H	East Stirling	W 5-0	2-0	5	Wallace 2, Baker, Robertson 2 (2 pens.)	1017
16	H	Stirling Albion	W 5-4	2-3	—	Wallace, Baker, Brown T., Lyall, Robertson (pen)	700
20	A	Stirling Albion	D 1-1	1-0	5	Robertson	750
23	H	Queen's Park	W 3-1	1-0	—	Brown T. 2, Robertson (pen.)	1159
May 1	H	Clydebank	D 2-2	1-1	5	Brown T., Robertson	900

Goalscorers

League (69): Robertson 21 (11 pens.), Brown T. 11, Baker 9, Wallace 6, Jack 5, Mitchell 5, Duncan 3, Hislop T. 2, Lindsay 2, Brown W. 1, Cooper 1, Lyall 1, Simpson 1, Wood 1.
League Cup (12): Baker 5 (1 pen.), Graham 3, Duncan 1, Jack 1, Wallace 1, Own Goal 1.
Cup (2): Baker 1, Robertson 1 (1 pen.).

Honours:
Scottish League: Division 2 Champions 1907–08, 1909–10 (shared), 1937–38, 1948–49; Runners-up 1926-27, 1966-67.
Scottish Cup: Finalists 1913.
League Cup: Finalists 1948–49.
Record Victory: 10-1 v Coldstream, Scottish Cup, 2nd Rd., February 13, 1954.
Record Defeat: 1-11 v Morton, Division 2, 1935–36.
Most League Points: 59, Division 2, 1937–38.
Most Individual League Goals in Season: Willie Penman, 35, Division 2, 1948–49.
Most Capped Player: Dave Morris, 6, Scotland.

Blair, A.	McDermott, M.	Donaldson, P.	Brown, W.	Hislop, T.	Rogerson, A.	Selway, R.	Wallace, G.	Graham, R.	Rice, A.	Dempsey, W.	Baker, J.	Jack, J.	Clelland, R.	Cooper, B.	Duncan, R.	Brown, T.	Wood, W.	Robertson, M.	Urquhart, D.	Simpson, J.	Breen, T.	Lindsay, A.	Mitchell, W.	Hislop, J.	Lyall, R.
	1		3	2	5	6	7	9			8	12		10*	11†		4	13							
	1	12		2	5	6	9†	7	13		8		3		11	10*	4								
1			10†	2	5	6	7	8*			9	12	3	13	11		4								
	1	2	10	3		5	7	8*			9			6	11		4	12							
	1	2	10*	3	12	5	7				9			6	11		4	8							
	1	2	13	3	5	10†		8	12		9			6	11		4	7*							
	1	2	10	3	5		8†		7*		9	13		6	11		4	12							
	1		2	3		5		12			9	8		6	11	10*	4	7							
	1		2	3		5	12				9*	8		6	11	10	4	7							
	1		2	3		5					9	8		6	11	10	4	7							
	1		2	3	12	5					9	8		6	11	10	4	7*							
	1		2	3		5	9					8		6	11	10	4	7*	12						
	1		2	3		5	9	12				8*		6	11	10	4	7							
	1	2	3		12	5	9					8*		6	11	10	4	7							
	1	2	3			5	8	12			9			6	11	10	4	7*							
	1	2	3		5		8				9			6	11	10	4	7							
	1	2	3			5		8						6	11	10	4	7		9					
	1		3			5		2			9			6	11*	10	4	7	12	8					
1			3		5	2		12		4	9			6	11†	10		13		8*		7			
1		2		3*				10†		5	9			6	11	8	4		12	13		7			
	1		2		5		4				9			6	11	8		7*			3	12	10		
	1		2	3	5		4			12	9			6	11†	8*		7				13	10		
	1		2		5		4			8	9*			6	11	12		7			3	13	10†		
	1		3	2	5		4			10				6	11	8		7					9		
	1		3	2	5		4			10				6	11	8		7					9		
	1	13	3	2	5					4	10			6		8		11		12		7*	9†		
	1	2	4	3	5		9						10	6	11	8		7							
	1		3	2	5		9						4	6	11	8		7				12	10*		
	1		3	2	5		10		12		8			6	11*		4	7						9	
	1		3	2	5		10				8			6	11	4		7	12				9*		
	1		3	2	5		10		13	12	8*			6	11†	4		7						9	
	1		3*	2	5		8		12	4	9			6	13	10		11†							7
	1		3	2	5		8			4	9			6	12	10		11							7*
	1		3		5		8		2	4				6	12	10	9	11							7*
	1			3	5		8		2	4				6	12	9	10	11							7*
	1			3	5		9		2	4				6	12	8	10	11							7*
3	33	10	31	27	23	17	26	8	4	11	25	7	4	34	30	28	23	29	0	3	2	3	8	2	5
		+ 2s	+ 1s		+ 3s		+ 1s	+ 4s	+ 5s	+ 2s		+ 3s		+ 1s	+ 5s	+ 1s		+ 4s	+ 4s	+ 2s		+ 4s			

RANGERS DIV. 1

Year Formed: 1873. *Turned Professional:* 1893. *Limited Company:* 1899.
Ground: Ibrox Stadium. *Size:* 115 × 72 yds. *Capacity:* 100,000. *Telephone:* 041-427-0159.
Manager: Jock Wallace. *Secretary:* Frank King.
Club Colours: Royal blue shirts, with white shorts. Stockings white with red tops.
Club Nicknames: 'Blues' or 'Gers'.
Record Attendance: 118,567 v Celtic, Division 1, Jan. 2nd, 1939.
Previous Grounds: Flesher's Haugh on Glasgow Green was shared with Great Eastern F.C.; Kinning Park, Burnbank; Ibrox Park since 1887.
European Competitions Entered: European Cup: 1956–57, 1957–58, 1959–60, 1961–62, 1963–64, 1964–65; European Cup Winners Cup: 1960–61 (finalists), 1962–63, 1966–67 (finalists), 1969–70, 1971–72 (winners), 1973–74; Fairs Cup: 1967–68, 1968–69.
Record Transfer Fee Received: £140,000 from Coventry C. for Colin Stein, Oct., 1972.
Record Transfer Fee Paid: £100,000 to Hibernian for Colin Stein, Oct. 1968.

1973–74 LEAGUE RECORD

Date	*Venue*	*Opponents*	*Result*	*H/T Score*	*League Pos'n*	*Goalscorers*	*Attendance*
Sept 1	H	Ayr U.	D 0-0	0-0	—		30,000
8	A	Partick T.	W 1-0	0-0	7	Scott	21,000
15	H	Celtic	L 0-1	0-0	10		60,000
29	H	Hearts	L 0-3	0-2	14		30,000
Oct 6	A	Arbroath	W 2-1	1-1	11	O'Hara 2	7170
13	H	East Fife	L 0-1	0-1	13		20,000
20	A	Dundee U.	W 3-1	0-0	10	Conn 2, O'Hara	10,000
27	H	Hibernian	W 4-0	2-0	7	Jardine 2 (2 pens.), Greig, Conn	30,000
Nov 3	A	Dunfermline Ath.	D 2-2	0-1	8	O'Hara, Jackson	17,000
10	H	Morton	W 1-0	0-0	6	Greig	15,000
17	H	Falkirk	W 2-1	0-1	5	Greig 2	15,000
24	A	Clyde	W 2-0	1-0	5	MacDonald, Jackson	12,000
Dec 15	H	St. Johnstone	W 5-1	3-1	4	MacDonald, Smith, Parlane, Conn, Young	6000
22	A	Dumbarton	W 2-0	2-0	4	Parlane, Young	7000
29	A	Ayre U.	W 1-0	0-0	2	Parlane	17,000
Jan 1	H	Partick T.	D 1-1	1-0	—	Parlane (pen.)	16,000
5	A	Celtic	L 0-1	0-1	3		55,000
12	H	Aberdeen	D 1-1	0-1	3	McLean	16,000
19	A	Hearts	W 4-2	3-1	3	Parlane 4 (1 pen.)	20,000
Feb 2	H	Arbroath	L 2-3	1-0	3	McLean, Parlane (pen.)	15,000
9	A	East Fife	W 3-0	1-0	3	McLean, Scott, Hamilton	8499
24	H	Dundee U.	W 3-1	3-0	3	Parlane 2 (1 pen.), Young	15,500
Mar 2	A	Hibernian	L 1-3	1-3	3	McLean	23,149
16	A	Morton	W 3-2	0-1	3	Parlane (pen.), Jackson 2	9000
23	A	Falkirk	D 0-0	0-0	3		10,000
30	H	Clyde	W 4-0	0-0	2	Greig, Johnstone, MacDonald, Scott	10,000
Apr 2	H	Dunfermline Ath.	W 3-0	1-0	—	Parlane (pen.), Scott, Fyfe	7000
6	A	Motherwell	W 4-1	2-0	2	Scott, Young 2, Fyfe	13,346
13	H	Dundee	L 1-2	0-2	2	Jardine (pen.)	25,000
17	A	Aberdeen	D 1-1	0-0	—	Greig	18,000
20	A	St. Johnstone	W 3-1	2-0	2	Young, Fyfe 2	7500
24	H	Motherwell	W 2-1	1-0	—	Parlane, Scott	10,000
27	H	Dumbarton	W 3-1	1-0	2	Scott 2, Fyfe	10,000
29	A	Dundee	W 3-2	0-1	3	Young, Fyfe 2	10,578

Goalscorers

League (67): Parlane 14 (6 pens.), Scott 8, Fyfe 7, Young 7, Greig 6, Conn 4, Jackson 4, McLean 4, O'Hara 4, Jardine 3 (3 pens.), MacDonald 3, Hamilton 1, Johnstone 1, Smith 1.
League Cup (28): Conn 6, Parlane 5 (1 pen.), Scott 4, MacDonald 3, Greig 2 (1 pen.), Young 2, Forsyth 1, Fyfe 1, McLean 1, O'Hara 1, Smith 1, Own Goal 1.
Cup (8): McLean 3, Parlane 3, Morris 1, Scott 1.

Honours

Scottish League: Division 1, Champions: 1890–91 (shared with Dumbarton), 1898–99, 1899–1900, 1900–01, 1901–02, 1910–11, 1911–12, 1912–13, 1917–18, 1919–20, 1920–21, 1922–23, 1923–24, 1924–25, 1926–27, 1927–28, 1928–29, 1929–30, 1930–31, 1932–33, 1933–34, 1934–35, 1936–37, 1938–39, 1946–47, 1948–49, 1949–50, 1952–53, 1955–56, 1956–57, 1958–59, 1960–61, 1962–63, 1963–64. Runners-up: 21 times.

Scottish Cup: Winners: 1894, 1897, 1898, 1903, 1928, 1930, 1932, 1934, 1935, 1936, 1948, 1949, 1950, 1953, 1960, 1962, 1963, 1964, 1966, 1973; Runners-up: 10 times.

Scottish League Cup: Winners: 1946–47, 1948–49, 1960–61, 1961–62, 1963–64, 1964–65, 1970–71. Runners-up 5 times.

Record Victory: 14-2 v Blairgowrie, Scottish Cup, 1st Rd. Jan. 20th, 1934. *Record Defeat:* 0-6 v Dunbarton, Scottish League, 1891–92 and 1-7 v Celtic, 1957 Scottish League Cup Final. *Most League Points:* 76, Division 1, 1920–21. *Most Individual League Goals in Season:* 44, Sam English, Division 1, 1931–32. *Highest Scorer in Total Aggregate:* Bob McPhail, 233, 1927–39. *Most Capped Player:* George Young, 53, Scotland. *Most League Appearances:* Davie Meiklejohn, 493.

Kennedy, S.	McCloy, P.	Jardine, A.	Mathieson, W.	Greig, J.	Johnstone, D.	MacDonald, A.	McLean, T.	Smith, D.	Forsyth, T.	Parlane, D.	Conn, A.	Scott, A.	Young, Q.	O'Hara, A.	Denny, J.	Houston, D.	Morris, E.	Jackson, C.	Fyfe, G.	Hamilton, J.	McDougall, I.	Hunter, D.
	1	2	3	4	5	6	7	11†	8	10	12			9*	13							
	1	2	3	4*	5	6	7	12	8	13	11†	10		9								
	1	2	3	4	5	6	7*		8	9	10	12	11									
	1	2	3	4	5	6	7*		8	9	10	12	11†			13						
	1	2	3	4	5	6	7		8		12	10*		9		11						
1		2	3	4	5	6	7		8			9*		10		11			12			
	1	2	3	4	5	6	7	13	8		12	10*		9		11†						
	1	2	3	4	5	6	7		8		10			9		11						
	1	2	3	4		6	7		8	9*	10			12		11		5				
	1	2	3	4		6	7		8		10*			9		11		5	12			
	1	2	3	4	10	11	7		8	9						6		5				
	1	2	3	4		10	7		8	9		11				6		5				
	1	2	3	4	5	11	12	6	8	9	10*		7									
	1	2	3	4	5	11		6	8	9*		12	7	10								
	1	2	3	4	5	11		6	8	9			7	10								
	1	2	3	4	5	12		6	8	9		11*	7	10								
	1	2	3	4	5	10			8	9		11*	7			6				12		
	1	2	3	4	5	10	7		6	9			11*	8					12			
	1	2	3	4*	5		7	6		9		10		8			11			12		
		2	3		5		7	6		9		8*	13	4			11†		12	10		1
		2	3		6		7			9		8		4			11	5		10		1
		2	3	12	6		7			9		10*	11	4				5		8		1
	1	2	3	12	6	10	7			9*		8	11	4				5				
	1	2	3	8	6	10	7			9			11	4				5				
	1	2	3	4	6	10	7			9			11	8				5				
	1	2	3	4*	5	10				9		8	7				11†	6	13		12	
	1	2		3	5	10				9		8	7				11*	6	12		4	
	1	2		3	5	10	12			9		8	7					6	11		4*	
	1	2		3	5	10				9		8	7					6	11		4	
	1	2		3	5	10				9		8	7					6	11		4	
	1	2		3	5	10	12			9		8*	7					6	11		4	
	1	2		3	5	10	7*			9		8						6	11	12	4	
	1	2		3	5	10				9*	13	8					12	6	11†	7	4	
	1	2		3	5	10				9		8	7					6	11		4	
1	30	34	26	30	31	29	21	7	18	28	7	21	19	18	0	9	5	18	7	4	8	3
				+ 2s		+ 1s	+ 3s	+ 2s		+ 1s	+ 4s	+ 3s	+ 1s	+ 1s	+ 1s	+ 1s	+ 1s		+ 6s	+ 3s	+ 1s	

ST. JOHNSTONE DIV. 1

Year Formed: 1884.
Ground: Muirton Park. *Size:* 115 × 74 yds. *Capacity:* 28,000 (2,500 seats).
Telephone: Perth 26961.
Manager: Jackie Stewart.
Secretary: George Bell. *Coach:* J. Lambie.
Club Colours: Royal blue with white collar and cuffs, white shorts and white with royal blue tops stockings.
Club Nickname: 'Saints'.
Record Attendance: 29,972, v Dundee, Scottish Cup, 2nd Rd. Fed. 10th, 1952.
Previous Ground: Perth Recreation Ground.
European Competition Entered: UEFA Cup 1971–72.

1973–74 LEAGUE RECORD

Date	*Venue*	*Opponents*	*Result*	*H/T Score*	*League Pos'n*	*Goalscorers*	*Attendance*
Sept 1	H	Arbroath	D 0-0	0-0	—		3300
8	A	Dundee U.	L 0-2	0-1	14		5000
15	H	Aberdeen	L 1-2	0-2	16	Smith	3000
22	A	East Fife	W 2-1	0-1	13	Smith, Muir	2743
29	H	Celtic	W 2-1	1-1	10	Pearson, Muir	10,500
Oct 6	A	Ayr U.	L 2-3	1-2	12	Smith, Aitken	4500
13	H	Hearts	L 0-2	0-2	14		7000
20	A	Falkirk	D 1-1	1-1	14	Kennedy (o.g.)	2500
27	A	Motherwell	W 1-0	0-0	11	MacDonald	5000
Nov 3	H	Dundee	L 1-4	1-1	12	Pearson	3800
10	H	Partick T.	D 2-2	1-1	13	Pearson, McQuade	2100
17	A	Dumbarton	L 1-2	1-0	14	Pearson	3500
24	H	Hibernian	L 0-2	0-1	14		3400
Dec 15	A	Rangers	L 1-5	1-3	17	Muir	6000
22	H	Clyde	D 1-1	0-0	15	Muir	1090
29	A	Arbroath	L 1-3	0-1	17	Hotson	2127
Jan 2	H	Dundee U.	D 1-1	1-0	—	Hall	6700
5	A	Aberdeen	W 1-0	0-0	15	Hall	5000
19	A	Celtic	L 0-3	0-1	17		19,000
Feb 2	H	Ayr U.	D 1-1	1-0	14	Hall	1900
9	A	Hearts	W 2-0	1-0	13	Pearson, Cramond	10,500
23	H	Falkirk	W 2-0	1-0	12	Pearson 2	2800
Mar 2	H	Motherwell	L 0-1	0-1	12		3000
9	H	East Fife	L 1-3	1-0	15	Muir	2100
16	A	Partick T.	W 1-0	1-0	14	Hall	3000
23	H	Dumbarton	D 3-3	0-1	12	Pearson, Muir 2	2000
30	A	Hibernian	D 3-3	2-0	13	Hall 2, Muir	9765
Apr 3	H	Morton	L 1-4	1-2	—	Muir	2200
6	H	Dunfermline Ath.	W 3-1	1-0	11	Hall, Muir 2	2000
10	A	Dunfermline Ath.	L 1-3	0-1	—	Cramond	4000
13	A	Morton	D 1-1	1-0	11	Cramond	4000
20	H	Rangers	L 1-3	0-2	13	Smith	7500
22	A	Dundee	D 2-2	1-2	—	Smith, Muir	5100
27	A	Clyde	W 1-0	1-0	10	Pearson	2500

Goalscorers

League (41): Muir 12, Pearson 9, Hall 7, Smith 5, Cramond 3, Aitken 1, Hotson 1, MacDonald 1, McQuade 1, Own Goal 1.
League Cup (14): Hall 4, Aitken 3, McQuade 2, Muir 2, MacDonald 1, Pearson 1, Own Goal 1.
Cup (7): Pearson 4 (3 pens.), Muir 2, Smith 1.

Honours

Scottish League: Division 2, Champions: 1923–24, 1959–60, 1962–63. Runners-up: 1931–32.
Scottish League Cup: Runners-up: 1969–70.
Record Victory: 8-1 v Partick T. Division 1, 1969–70.
Record Defeat: 1-9 v Rangers, League Cup, Aug. 15th, 1964.
Most League Points: 56, Division 2, 1923–24.
Most Individual League Goals in Season: 28, John Munroe, 1926–27 and Andy McCall, 1936–37.
Most Capped Player: Alex McLaren, 2, Scotland.

Donaldson, J.	Robertson, D.	Lambie, J.	Argue, J.	Rennie, A.	MacDonald, I.	Cochrane, D.	Hall, H.	Smith, G.	Pearson, J.	McQuade, J.	Muir, J.	Aitken, F.	Ritchie, W.	George, J.	Jenkins, R.	Kinnell, A.	McGregor, G.	Hotson, J.	Cramond, G.	Rooney, B.	McManus, W.	Thomson, R.
1		2	3	4	5			8	9	10	13	11	6*	12	7†							
1		2	3	4	5			8	9	10†	13	11		6*				7		12		
1		2	3	4	5		7	8	9		10†	11	12				13			6*		
1		2		4	5		10	8	9	12	13	11†	6	3				7*				
1		2	3	4	5		7	8	9		10	11	6									
1		2*	3	4	5		7	8		10†	9	11	6			12	13					
	1		3	4	5		7	10	9	12		11*	2			6		8				
	1		3	4			8	6	9	10*	12		2			5		7	11			
	1		3		5		7	6	9		12	11	2					8*	10	4		
	1		3	4	5		7	6	9		12	11*	2					8	10			
	1		3	4	5		7	8	9	10			2					11	6			
	1		3	4	5		7*	8	9	10	13		2			12		11†	6			
	1		3	4	5			8	9		10	11	2					7	6			
	1		3			5		8	9	10	7	11	2			4			6			
1			3		5			12	9*	10	7	11†	8			4		13	6		2	
1			3		5		10	8	9	12	7*		2			4		11	6			
1			3*	4	5		10	8	9		7		2			12		11	6			
1			3	4	5		10	8	9		7		2					11	6			
1			3	4	5		10	8	9		7		2					11	6			
1			3	4			10	8	9		7	12	2			5		11*	6			
1			3	4	5		11	8	9		7		2			6			10			
1			3	4*	5		11	8	9		7		2			12			6			10
1			3	4	5		11*	8	9		7		2					12	6			10
1			3	4	5			6	9	10*	7		2		12			11	8			
1			3	4	5		7	8	9		10		2			6			11			
1			3	4	5		10*	8	9		7		2		12	6			11			
	1		3	4	5		10	8	9		7	11							6		2	
	1		3	4	5		10	8	9		7	11							6		2	
	1		3	4	5		10	2	9*		7	11				8		12	6			
	1		3	4	5†		10	2			9	11	13		7*	8		12	6			
	1		3	4		5	10	8			7		2			6			11			9
	1		3*	4	5		10	8			7		2			6		12	11			9
	1			4	5		10	8			7		2			6		11	3			9
	1			4	5		9	8	10*		7		2			6		11	3			12
18	16	6	31	30	30	2	28	33	29	9	25	16	28	2	2	15	0	17	27	2	3	5
								+ 1s		+ 3s	+ 7s	+ 1s	+ 2s	+ 1s	+ 2s	+ 4s	+ 2s	+ 5s		+ 1s		+ 1s

ST. MIRREN

Year Formed: 1876. *Ground:* St. Mirren Park (Also known as Love Street). *Capacity:* 53,000.
Telephone: 889 2558.
Manager: Willie Cunningham. *Secretary:* M. C. A. Mathieson. *Club Colours:* Black and white stripes, white shorts and White stockings with two black bands. *Club Nickname:* 'The Buddies'.
Record Attendance: 47,428 v Celtic, Scottish Cup, 4th Rd, Mar. 7th, 1925.

1973–74 LEAGUE RECORD

Date		*Venue*	*Opponents*	*Result*	*H/T Score*	*League Pos'n*	*Goalscorers*	*Attendance*
Sept	1	A	Stranraer	W 2-0	1-0	—	McLeod, McKean	1100
	8	H	Kilmarnock	L 1-3	1-1	12	Third	3500
	15	A	Brechin C.	W 4-2	2-0	7	Dickson, McLeod, McKean 2 (1 pen.)	600
	19	H	Forfar Ath.	W 3-1	0-1	—	Third, McLeod, McLachlan	1100
	22	H	Stenhousemuir	W 4-1	2-0	6	Taylor, Third, McLeod, McKean	3000
	25	A	Albion R.	W 3-2	1-1	—	Third, McLeod, McKean (pen.)	750
	29	A	Raith R.	W 4-2	0-1	4	Dickson, Third, Hughes 2	1800
Oct	6	H	Queen's Park	L 3-4	1-3	4	McKean, Hughes 2	2500
	13	A	East Stirling	L 0-1	0-1	7		1500
	20	H	Stirling Albion	D 3-3	2-2	7	Dickson, Third, McLeod	2000
Nov	3	A	Queen of the S.	D 3-3	1-1	8	McLeod 2, McKean (pen.)	3000
	10	H	Airdrieonians	L 3-5	2-2	9	McLeod, Hughes, McLachlan	3500
	17	A	Hamilton A.	L 2-4	1-1	10	McKean (pen.), Frew (o.g.)	3000
	24	H	Montrose	W 2-0	1-0	9	Third, McKean	1800
Dec	22	H	Cowdenbeath	L 0-2	0-0	9		1000
	29	H	Stranraer	L 1-2	0-1	11	Taylor	1500
Jan	1	A	Kilmarnock	D 1-1	1-0	—	McKean	2500
	5	H	Raith R.	D 0-0	0-0	9		1000
	12	A	Stenhousemuir	L 1-3	0-3	10	Millar	500
	19	A	Forfar Ath.	W 1-0	1-0	9	Dickson	537
Feb	2	A	Queen's Park	L 1-2	0-0	9	Hart (pen.)	1086
	9	H	East Stirling	W 3-1	1-0	9	Dickson 2, McKean	1200
	16	H	Brechin C.	W 3-0	2-0	7	McKean 3 (3 pens.)	1750
	23	A	Stirling Albion	D 1-1	0-0	6	McKean	600
Mar	9	H	Queen of the S.	D 0-0	0-0	8		3000
	16	A	Airdrieonians	L 1-6	1-3	9	McGuinness	5000
	23	H	Hamilton A.	D 2-2	1-2	10	McKean (pen.), Hughes	3000
	27	H	Clydebank	W 2-0	2-0	—	Dickson, Robertson T.	1300
	30	A	Montrose	L 0-5	0-3	9		700
Apr	2	A	Alloa	L 1-3	0-2	—	Third	500
	6	H	Alloa	L 0-1	0-1	10		1400
	13	A	Clydebank	D 1-1	1-0	11	Reid	700
	17	A	Berwick R.	L 2-3	1-2	—	McKean, Robertson T.	700
	20	H	Berwick R.	D 1-1	1-1	11	McKean	1200
	23	H	Albion R.	W 3-1	1-0	—	McKean, Robertson T., Biggar	600
	27	A	Cowdenbeath	D 0-0	0-0	10		600

Goalscorers

League (62): McKean 19 (8 pens.), McLeod 9, Third 8, Dickson 7, Hughes 6, Robertson T. 3, McLachlan *L*, Taylor 2, Biggar 1, Hart 1 (1 pen.), Millar 1, McGuinness 1, Reid 1, Own Goal 1.
League Cup (14): Dickson 4, McLeod 4, Third 3 (1 pen.), McKean 2 (2 pens.), Mowbray 1.
Cup (4): Cleland 1, Dickson 1, Hughes 1, McKean 1 (1 pen.).

Honours

Scottish League: Division 2 Champions 1967–68; Runners-up 1935–36.
Scottish Cup: Winners 1926, 1959; Finalists 1908, 1934, 1962.
League Cup: Finalists 1955–56.
Record Victory: 15-0 v Glasgow University, Scottish Cup 1st Rd, Jan. 30th, 1960.
Record Defeat: 2-9 v Dundee, Division 1, Feb. 24th, 1964.
Most League Points: 62, Division 2, 1967–68.
Most Individual League Goals in Season: 45 Dunky Walker, Division 1, 1921–22.
Most Capped Player: Tommy Jackson, 6, Scotland.

Dick, I.	Herriot, J.	Mowbray, H.	Cleland, A.	Caldwell, G.	Taylor, J.	Quinn, S.	Johnston, W.	McCallun , W.	Dickson, J.	Millar, D.	Third, B.	McLeod, A.	Fitzpatrick, A.	McKean, R.	Hughes, A.	McLachlan, R.	Hart, G.	Robertson, D.	Knowles, G.	Walker, J.	Reid, R.	McFall, D.	McGuinness, E.	Robertson, T.	Kinnear, B.	McCue, G.	Lamb, W.	Morrison, A.	Biggar, R.
	1	3	2	8	4	5	6		11	9	10		7																
	1	3	2	8	4	5*	6				9	10	12	7		13		11†											
1		3	2	5	4		6		11		9	10		7			8												
1		3	2	5	4*		6		11		9	10		7		12	8												
1		3	2	5	4*		6		10	12	9	8		7	11														
1		3	2	5	4		6		10		9	8		7	11														
1		3		5	4		6		10	8	9			7	11	2													
1		3		5	4*		6		10	8	9	12		7	11	2													
		2	12	3*	4		6	5	10	8		9	13	7	11†				1										
		3			12	4*	6	5	10	13	9†	8		7	11	2			1										
		3				4	6	5	10			8		7	11	2			1	9									
		3				4	6	5	10			8		7	11	2			1	9									
	1	3			4		6	5	10		9	8		7	11	2													
	1	3		4			6	5	10		9	8		7*	11		2			12									
	1	3		4*	12		6	5	10		9	8		7	11		2												
	1	12	3		4	5	6		13	8	9*			7	11†		2			10									
	1	3	2		4	5	6		11	8	9	10		7															
	1	3	2		4	5	6		11	8	9*	10		7						12									
	1		3				6			8	9		10*	7	11	2	4			12	5								
	1		3				6		10	8	12			11		2	4			9*	5	7							
	1		6										8		12	2	3			11	5	7			4	9	10*		
	1		3				6		10	8	9			7	11	2	4				5								
	1		3				6		10	8	9		11	7		2	4*			12	5								
	1		3				6		10	8*	9		11	7	12	2	4				5								
	1		3				6		10	8	9			7	11	2					5		4						
	1		3				6		11	8	10				7	2					5		4	9					
	1		3				6		10	8	9			7	11		2			12	5		4*						
	1		3				6		10	8	9			7	11*		2				5		4	12					
	1		3				6		10†	8*	4			7	11		12			9	5	2	13						
			3				6			4	8			7	11						5	2		9				1	
	1		3				6				8		12	7	11	5	4					10*		9					
	1						6				10			7	11	2	3			8	5			9					
	1		6						10		12			7	11	2	3			8	5			9					
	1		6*				4		10†		13		12	7	11	2	3			8	5			9					
	1						6		11					7			3			8	5	2		10					9
	1		3				4		8		11		12	7		2				10	5			9*					
6	25	17	25	11	13	8	34	7	29	17	28	15	4	34	24	19	18	1	4	11	17	6	4	8	1	1	1	1	1
		+ 1s	+ 1s		+ 2s				+ 1s	+ 2s	+ 3s	+ 1s	+ 5s		+ 2s	+ 2s	+ 1s			+ 5s			+ 1s	+ 1s					

Other appearances: Jamieson 1 (v Cowdenbeath (6) Apr- 27). G. Stuart 3 (v Alloa (10) Apr. 2; v Clydebank (4) Apr. 13; v (Berwick R. (4), Apr. 17). J. Hughes 1 (v Albion R. (4), Apr. 23. R. Colquhoun 1 (v Alloa (2) Apr, 6

STENHOUSEMUIR DIV. 2

Year Formed: 1884. *Ground:* Ochilview Park. *Capacity:* 16,000 (500 seated). *Telephone:* Larbert 2992.
Manager: Alec Smith. *Secretary:* Jimmy Weir.
Club Colours: Maroon shirts with white trimmings, white shorts and stockings.
Club Nickname: 'The Warriors'.
Record Attendance: 12,500 v East Fife, Scottish Cup 4th Rd, Mar. 11th, 1950.

1973–74 LEAGUE RECORD

Date	*Venue*	*Opponents*	*Result*	*H/T Score*	*League Pos'n*	*Goalscorers*	*Attendance*
Sept 5	A	Airdrieonians	L 0-1	0-0	—		1100
8	A	Alloa	L 0-2	0-0	16		700
12	H	Berwick R.	W 2-1	2-0	—	Murdoch, Halliday	500
15	H	Hamilton A.	L 0-1	0-1	15		1000
19	A	Berwick R.	L 1-2	0-1	—	Thomson	900
22	A	St. Mirren	L 1-4	0-2	16	Jamieson	3000
25	H	Airdrieonians	L 2-3	2-1	—	Thomson, Sutherland	1500
29	H	Clydebank	L 1-2	0-1	17	Wight	500
Oct 6	A	Queen of the S.	L 1-5	1-1	18	Hume (pen.)	1600
13	H	Montrose	D 3-3	2-1	17	Boyel 2, Anderson	500
20	A	Cowdenbeath	L 0-3	0-1	17		350
27	A	Albion R.	D 1-1	1-0	18	Murdoch	800
Nov 3	H	Brechin C.	W 4-2	3-2	17	Thomson, Wight, Fairley, Logan	500
10	H	Queen's Park	W 3-0	0-0	17	Thomson 3	500
17	A	East Stirling	W 2-1	1-1	16	Wight, Logan	500
24	H	Stirling Albion	L 0-3	0-0	17		500
Dec 22	H	Forfar Ath.	D 1-1	1-0	17	McCullie	400
Jan 1	H	Alloa	W 4-0	0-0	—	Murdoch, Boyle, Halliday, Wight	950
12	H	St. Mirren	W 3-1	3-0	14	Murdoch, Wight, Logan	500
19	A	Clydebank	D 1-1	0-0	14	Murdoch	350
26	A	Hamilton A.	L 1-2	0-2	14	Logan	2500
Feb 2	H	Queen of the S.	L 0-4	0-1	15		500
9	A	Montrose	D 0-0	0-0	15		600
16	H	Kilmarnock	L 0-1	0-0	16		800
23	H	Cowdenbeath	L 0-1	0-1	17		500
Mar 3	H	Albion R.	W 1-0	0-0	15	Murdoch	600
9	A	Brechin C.	L 1-2	0-1	16	Logan	350
16	A	Queen's Park	W 1-0	1-0	13	Murdoch (pen.)	754
23	H	East Stirling	W 3-2	2-0	13	Logan 2, Stein (o.g.)	500
30	A	Stirling Albion	L 0-1	0-0	13		400
Apr 2	A	Raith R.	L 0-3	0-3	—		700
6	H	Raith R.	L 0-1	0-0	15		500
13	A	Kilmarnock	L 1-3	0-2	15	Wight	3000
16	H	Stranraer	W 4-1	1-1	—	Wight, Logan 2, Scott	500
20	A	Stranraer	L 0-1	0-1	14		650
27	A	Forfar Ath.	W 2-0	1-0	14	Wight, Simpson	500

Goalscorers

League (44): Logan 9, Wight 8, Murdoch 7 (1 pen.), Thomson 6, Boyle 3, Halliday 2, Anderson 1, Fairley 1, Hume 1 (1 pen.), Jamieson 1, McCullie 1, Scott 1, Simpson 1, Sutherland 1, Own Goal 1.
League Cup (5): Thomson 2, Boyle 1, Hume 1, Wight 1.
Cup (1): Own Goal 1.

Honours
Record Victory: 9-2 v Dundee U. Division 2, 1936–37.

Record Defeat: 2-11 v Dunfermline Ath. Division 2, 1930–31.
Most League Points: 50, Division 2, 1960–61.

Dunlop R.	Henderson, W.	Rose, A.	Murdoch, W.	Glasgow, H.	Jamieson, J.	Scobie, A.	Hume, I.	Boyle, M.	Halliday, R.	Thomson, C.	Hughes, A.	Muir, K.	McCullie, C.	Wight, J.	McGregor, J.	Kerr, A.	Anderson, J.	Fairley, H,	Logan, J.	Sutherland, S.	Connel., A.	Scott, J.	McLean, D.	Simpson, A.
1		3	4	5	6		11*	9	10	8	12		2	7										
1		3	4	5*	6		11	9	10	8†	12	13	2	7										
1		3	8*	5	6			7	10	12	11	4	2	9										
1		3		5	6	8		7	10		11	4*	2	9	12									
1	3	6		4	5†	8				12	11	13	2	10	7*					10				
1		3		5	6	8	11*		10	9		4	2	7	12									
1	2	3		5	6		8		10	7			4	11						9				
1	13	3*		5	6	4	8	9†	10	7		12	2	11										
1	13		4	5	6	7	11	12	10†	8		3*	2	9										
1	2	3	8	4	12		9		10				11		7	6*								
1	2		8	4		12	13	9†		10		5	3	11		7*	6							
1	2	3	8	4		12		9		7*		5		11			6	10						
1		3	8	6				9		7		5	2	11				10	4					
1	13	3	8	6				9†		7		5	2	11			12	10	4*					
1		3	8	6				9*		7		5	2	11			12	10	4					
1		3	8	6				9		7*		5	2	11			12	10	4					
1			8	6		13		9	3	7*		5	2	11†			12	10	4					
1			10	4				9	3			5	2	11			6	8	7					
1			10		4	12		9*	3			5	2	11			6	8	7					
1		13	10		4	12		9†	3			5	2	11			6*	8	7					
1		3	10	12	4	9†			6	13		5	2	11				8	7*					
1	12		10		4	13			3	9†		5	2	11			6*	8	7					
1			4*	6	3	13		7	10	12		5	2	8				11†	9					
1			4	6	3	11		7*	10	13		5	2	8†				12	9					
1			4	6	13	8*			10	12		5	2	11†				3	9		7			
1			8	6					10	7		5	2	9			11	3	4					
1			10	4	6	12			11	7*		5	2	9				3	8					
1			8	2	6	11			10			5	7	9				3	4					
1			8	2	6	11			10			5	7	9				3	4					
1		13	8†	2	6	11		12	10			5	7*	9				3	4					
1		3		4	6	11		9*	10			5	2	7			12	8						
1				4	6	11		13	10	8†		5*	2	9			12	3	7					
1				4	5	11†		12	10	8		5*	2	9			13	3	7					
1				5	6				10				2	7			11	3	4			8	9	
1				13	6	7		12	10	8*		5	2	9			11†	3	4					
1			8		6	7			10			5	2	9				3	4					11
36	5	16	26	30	26	16	6	19	28	20	3	29	34	36	1	2	10	24	23	2	1	1	1	1
	+ 4s	+ 2s		+ 2s	+ 1s	+ 9s	+ 1s	+ 5s		+ 6s	+ 2s	+ 3s			+ 2s		+ 7s	+ 1s						

STIRLING ALBION DIV.2

Year Formed: 1945. *Ground:* Annfield Park. *Capacity:* 25,000 (900 seated). *Telephone:* Stirling 3584. *Manager:* Frank Beattie. *Secretary:* Peter Gardiner. *Club Colours:* Red shirts, socks and shorts. *Record Attendance:* 26,400 v Celtic, Scottish Cup 4th Rd, Feb. 14th, 1959.

1973–74 LEAGUE RECORD

Date	*Venue*	*Opponents*	*Result*	*H/T Score*	*League Pos'n*	*Goalscorers*	*Attendance*
Sept 1	H	Montrose	W 4-3	0-1	—	Duffin 2, McPhee, McMillan	1400
5	A	Cowdenbeath	W 4-1	1-1	—	Duffin, McPhee, Steele 2	1100
8	A	Berwick R.	L 0-2	0-1	6		950
15	H	Airdrionians	L 0-2	0-0	9		2000
19	A	Clydebank	L 0-2	0-0	—		1000
22	A	Alloa	L 0-1	0-0	13		2250
25	H	Cowdenbeath	W 6-1	2-0	—	Clark 2, Duffin, Steele, Lawson 2	1000
29	H	Queen of the S.	W 1-0	0-0	9	Duffin	2000
Oct 6	A	Hamilton A.	W 2-1	0-0	8	McMillan, Lawson	3000
13	H	Queen's Park	W 3-2	0-1	9	Steele, McMillan, Lawson	600
20	A	St. Mirren	D 3-3	2-2	9	Clark, Lawson, Quinn (o.g.)	2000
27	A	Stranraer	L 0-2	0-0	9		925
Nov 3	H	Forfar Ath.	W 2-0	0-0	7	Steele, Murphy	900
10	A	Albion R.	L 0-2	0-2	8		1000
17	H	Brechin C.	W 5-0	2-0	7	Duffin, McPhee, Steele 3	400
24	A	Stenhousemuir	W 3-0	0-0	6	Duffin, McPhee, Lawson	500
Dec 22	H	Kilmarnock	D 1-1	0-0	6	Lawson	450
29	A	Montrose	D 2-2	1-2	7	Steele 2	800
Jan 1	H	Berwick R.	L 0-2	0-1	—		400
5	A	Airdrieonians	L 0-3	0-0	7		3000
12	H	Alloa	W 1-0	1-0	6	Lawson	450
19	A	Queen of the S.	L 1-3	1-1	7	McMillan	1500
Feb 2	H	Hamilton A.	L 1-3	0-1	7	Duffin (pen.)	1000
9	A	Queen's Park	D 0-0	0-0	7		918
23	H	St. Mirren	D 1-1	0-0	7	Lawson	600
Mar 9	A	Fofar Ath.	W 7-1	3-0	7	Clark, Duffin 2 (1 pen.), Steele 2, Lawson, Morrison	534
16	H	Albion R.	W 7-1	4-0	7	Duffin 2, Steele 2, Murphy, Lawson 2	500
23	A	Brechin C.	W 5-2	2-1	7	Jones, Clark, Steele, Murphy, Lawson	500
30	H	Stenhousemuir	W 1-0	0-0	6	Murphy	400
Apr 2	H	Stranraer	W 1-0	0-0	—	Lawson	500
6	A	East Stirling	L 0-1	0-0	7		1025
9	H	Clydebank	W 3-0	3-0	—	Duffin (pen.), McMillan 2	400
16	A	Raith R.	L 4-5	3-2	—	Murphy, Lawson 3	700
20	H	Raith R.	D 1-1	0-1	7	Lawson	750
27	A	Kilmarnock	L 1-2	1-0	7	Lawson	6000
May 1	H	East Stirling	W 6-0	4-0	7	Duffin 2, Steele 3, McMillan	1000

Goalscorers

League (76): Lawson 19, Steele 18, Duffin 15 (3 pens.), McMillan 7, Clark 5, Murphy 5, McPhee 4, Jones 1, Morrison 1, Own Goal 1.
League Cup (13): Steele 4, Lawson 3, McMillan 2, McAleer 1, McAlpine 1, McPhee 1, Own Goal 1.
Cup (5): Duffin 1, Lawson 1, McMillan 1, Murphy 1, Stevenson 1 (1 pen.).

Honours
Scottish League: Division 2 Champions 1952–53, 1957–58, 1960–61, 1964–65; Runners-up 1948–49, 1950-51.
Record Victory: 7-0 v Albion R., Division 2, 1947–48; v Montrose, Division 2, 1957–58; v St. Mirren, Division 1, 1959–60; v Arbroath, Division 2, 1960–61.
Record Defeat: 0-9 v Dundee U., Division 1, Dec. 30th, 1967.
Most League Points: 59, Division 2, 1964–65.
Most Individual League Goals in Season: Bobby Gilmour, 22, Division 1, 1958–59.

Young, G.	Jones, M.	McAlpine, W.	Clark, J.	Duffin, R.	McAleer, F.	Carr, J.	Hancock, J.	McPhee, M.	Steele, W.	McMillan, A.	Murphy, J.	Rough, R.	Lawson, M.	Christie, T.	Stevenson, A.	Morrison, R.	Nicol, G.	Robinson, J.
1	2	3	12	4	5	6		7	8	9	10		11*					
1	2	3	12	4	5	6		7	8	9	10		11*					
1	2	3	4	8	5	6		7	9	11*	10		12					
1	2	3	4		5	6		7	8	9	10	11*	12					
1	2	6	13		5	4†	3	7*	8	9	10	11	12					
1	2	6	4*	10	5		3	7	8		11		9	12				
1	2		10	4	5	6		7	8	9			11	3				
1	2		10	4	5	6		7	8	9			11	3				
1	2	12	10	4	5	6		7	8	9			11	3*				
1	2	3*	10	4	5	6		7	8	9			11	12				
1	2		10	4	5	6	3	7	8	9			11					
1	2		10	4	5*	6	3	7	8	9			11†		12	13		
1	2		10	4	5*	6	3	7	8	9	13		11†		12			
1	2		10*	4		6	3	7	8	9	11		12		5			
1			4	10		6	3	7	8	9*			11	2	5	12		
1			4*	8		6	3	7	9	10			11	2	5	12		
1			4	8		5	3	7	9	10			11	2	6			
1			4	8		5	3	7	9	6	10*		11	2		12		
1			4	10		5	3	7	9	6	12		11	2		8*		
1	2	12		4		6	3	7	9	5	11			10		8*		
1	2			4		6	3		8	10		11	9		5	7		
1	2		12	4		6*	3	7	8	10		11	9		5			
1	2		4	8		6	3*	13	7	9	10†		11	12	5			
1	2	3	4	8		6		7*	9	10	11		12		5			
1	2	3		8		6			9		10		11		5	7	4	
1	2	3	4	8		5*		13	9†		10		11		6	7	12	
1	2	3	4	8		12		13	9		10		11		6*	7†	5	
1	2	3	4	8				12	9		10		11		6	7*	5	
1	2		4*	8		12	3	7	9	6	10		11†			13	5	
1	2†		4	8		13	3	7*	9	6	10		11			12	5	
1	2		4	8		6	3	7	9	5	10*		11			12		
1	2		4	8		6	3		7	9	10		11				5	
1	2		4	8		6	3		7	9	10		11				5	
1	2		4	8			3	12	9		10		11		6	7*	5	
1	2			4				7*	9	6	10		11		8	12	5	3
1	2		4	8		6	3		7	9	10		11				5	
36	31	12	28	34	13	29	22	26	36	30	23	4	30	9	14	8	10	1
		+ 2s	+ 4s			+ 3s		+ 5s			+ 2s		+ 5s	+ 3s	+ 2s	+ 8s	+ 1s	

STRANRAER

Year Formed: 1870. *Ground:* Stair Park. *Size:* 110 × 70 yards. *Capacity:* 5,500.
Telephone: Stranraer 3271. *Manager:* Eric Caldow. *Secretary:* James Edmunds.
Club Colours: Royal blue shirts, white shorts, blue stockings with red tops.
Record Attendance: 6,500 v Rangers, Scottish Cup 1st Rd, Jan 24th, 1948.

1973-74 LEAGUE RECORD

Date		*Venue*	*Opponents*	*Result*	*H/T Score*	*League Pos'n*	*Goalscorers*	*Attendance*
Sept	1	H	St Mirren	L 0-2	0-1	—		1100
	5	A	Queen's Park	W 3-1	1-1	—	Traynor, Malone, Campbell	700
	8	A	Queen of the S.	W 2-1	0-0	7	Malone, Campbell	2000
	12	H	Hamilton A.	L 2-4	1-1	—	Campbell, McGeehan	1000
	15	H	Alloa	L 1-3	0-0	10	Traynor	970
	19	A	Hamilton A.	D 1-1	0-0	—	Hay	3300
	22	A	Cowdenbeath	D 2-2	2-1	9	Traynor, McGeehan	500
	25	H	Queen's Park	D 1-1	0-0	—	Bark	600
	29	H	Montrose	W 3-1	2-1	8	Malone, Alexander 2	750
Oct	6	A	Clydebank	L 0-5	0-3	12		500
	13	H	Berwick R.	L 1-4	1-0	12	Heap	800
	20	A	Airdrieonians	L 1-3	0-1	12	Traynor	1500
	27	H	Stirling Albion	W 2-0	0-0	12	McGuinness, Traynor	925
Nov	3	A	Raith R.	L 0-1	0-1	13		1352
	10	H	Kilmarnock	D 2-2	1-1	12	McGuinenss, Malone	1550
	24	A	Forfar Ath.	D 1-1	1-1	13	Hay	460
Dec	1	H	Albion R.	L 1-2	0-1	14	Campbell	750
	22	A	East Stirling	W 3-1	1-1	12	McCall (pen.), Traynor, Campbell	500
	29	A	St. Mirren	W 2-1	1-0	9	Traynor, Hart (o.g.)	1500
Jan	1	H	Queen of the S.	D 5-5	2-1	—	McCall, Hopkins, Traynor, Campbell 2	1000
	12	H	Cowdenbeath	W 5-2	3-0	8	Traynor, Flynn 2, Barrowman 2	850
	19	A	Montrose	D 2-2	0-1	8	Traynor, Campbell	600
Feb	2	H	Clydebank	W 1-0	1-0	8	McCutcheon A.	1100
	9	A	Berwick R.	W 1-0	0-0	6	Fleming	500
	23	H	Airdrieonians	L 1-6	0-2	8	Traynor	1300
Mar	9	H	Raith R.	L 2-3	2-3	11	Traynor, Flynn	910
	16	A	Kilmarnock	L 1-4	1-3	11	Higgins	3200
	23	A	Alloa	L 2-3	2-2	11	Traynor, Barrowman	360
	30	H	Forfar Ath.	W 4-2	4-2	11	McCall (pen.), Traynor 2, Barrowman	650
Apr	2	A	Stirling Albion	L 0-1	0-0	—		500
	6	A	Albion R.	W 2-0	1-0	11	Traynor 2.	200
	13	H	Brechin C.	W 3-0	1-0	10	Duffy, McCall, Barrowman	850
	16	A	Stenhousemuir	L 1-4	1-1	—	Flynn	500
	20	H	Stenhousemuir	W 1-0	1-0	9	Barrowman	650
	24	A	Brechin C.	D 2-2	0-0	—	Hopkins, Flynn	300
	27	H	East Stirling	W 3-0	1-0	9	Hay, McCall (pen.), Hopkins	650

Goalscorers

League (64): Traynor 17, Campbell 8, Barrowman 6, Flynn 5, McCall 5 (3 pens.), Malone 4, Hay 3, Hopkins 3, Alexander 2, McGeehan 2, McGuinness 2, Bark 1, Duffy 1, Fleming 1, Heap 1, Higgins 1, McCutcheon A. 1, Own Goal 1.
League Cup (7): Traynor 3, Hannah 1, Hay 1, Malone 1, Own Goal 1.
Cup (7): Hay 2, McCutcheon A. 2, Campbell 1, Hopkins 1, McCall 1 (1 pen).

Honours

Record Victory: 7-0 v Brechin C., Division 2, 1964–65.
Record Defeat: 1-11 v Queen of the South, Scottish Cup, 1st Rd., 1931–32.
Most League Points: 44, Division 2, 1960–61, 1971–72.

Gallagher, G.	Duffy, R.	McAuley, J.	Gray, W.	Heap, J.	Hay, H.	McCall, R.	Hopkins, J.	McGuinness, E.	Traynor, J.	Malone, D.	Campbell, J.	Alexander, T.	Hannah, J.	McGeehan, L.	Bark, J.	McCutcheon, A.	Gilliland, A.	Galbraith, R.	McCutcheon, C.	Flynn, J.	Barrowman, J.	Fleming, G.	Higgins	Ralston, B.	Kelly, S.	Adams, G.	Gray, D.	Craig, M.	Wilson, H.
1	2	3	4	5	6	12		8		10	11		7	9*															
1		3	4	5	6			8	9	10	11	2	7																
1		3	4	5	6	7		8	9	10	11	2																	
1			4	5	6	7	3	8		10	11	2		9															
1	2*	3	4	5	6	7	12	8	9	10					11														
1	7	3	4	5	6	8			11	10		2		9															
1	7	3	4*	5	6	8	12		11	10†	13	2		9															
1	7	3		5	6		4	8*	11	10†		2	13	9	12														
1	2	3		5	6	8	4		9	10	11	7																	
1	2	3		5	6	8	4		9	10*	11	7		12															
1	8	3	4	5	6	7	2	10	9*		11			12															
1	2	3		5	11	7	4	8*	12	10†	9				13	6													
1	2	3		5	11	7*	4	8	9	12	10					6													
1	2	3		5	11	7	4	8	9		10*	12				6													
1	2	3		5	11*	7	4	8	9	12	10					6													
1	2	3		5	11		4	8*	9	7	10	12				6													
1	2	3		5	11	7	4	8*	9		10					6			12										
1	4	12		5	6	7	8		10		9	2*					3	11											
1	2	3		5	6	7	8		10		9				12	4		11*											
1	2	3		5	6	7	8	12	10		9					4		11*											
1	2	3		5	6*	7	13		10		9†					12				8	11						4		
1	2	3		5	11	7		13	10		9				12	6†				8							4*		
1		3		5	6	7	3		12	10*	9					4				13					11†		8		
1		3		5	6	7	4		10*		12	2				13				9		11†					8		
1	2			5	6	7*	4		12											8		11		3		9	10		
1	2			5	6	8	12		10							4*				9	11			3			7		
1	2			5	6	7	12		10											9	11		4	3*			8		
1	3	2		5	6	8	4		10							7				9	11								
1	2			5	6	8	4		10		9*					7				12	11			3					
1	3			5	6	8†	4		10*		9					7				12	11			2			13		
1	2			5	6	8	4		10		9					7					11			3					
1	2			5	12	8†	4*		10		9					7				13	11			3				6	
1	2			5	6	8	4		10							7				9	11*			3			12		
1	2	3		5	6	8*	4		13		9					7				12	11	10†							
1	2	3		5	10	8	4*				9†					7				12	11			13				6	
1	2	12		5	6*	8	4				9†					7				10	11			3					13
36	31	25	8	35	36	32	26	13	28	13	26	10	2	5	1	20	1	3	0	9	12	3	1	9	1	1	7	2	0
		+ 2s			+ 1s	+ 1s	+ 5s	+ 2s	+ 4s	+ 2s	+ 2s	+ 2s	+ 1s	+ 2s	+ 4s	+ 2s			+ 1s	+ 6s				+ 1s			+ 2s		+ 1s

SCOTTISH LEAGUE TABLES 1973–74

DIVISION 1

	Home						Away				
	P	W	D	L	F	A	W	D	L	F	A	Pts.
Celtic	34	12	4	1	51	12	11	3	3	31	15	53
Hibernian	34	14	2	1	46	18	6	7	4	29	24	49
Rangers	34	9	3	5	32	17	12	3	2	35	17	48
Aberdeen	34	7	9	1	26	9	6	7	4	20	17	42
Dundee	34	7	3	7	32	25	9	4	4	35	23	39
Hearts	34	6	6	5	26	20	8	4	5	28	23	38
Ayr U.	34	9	4	4	23	16	6	4	7	21	24	38
Dundee U.	34	7	3	7	30	25	8	4	5	25	26	37
Motherwell	34	8	5	4	28	20	6	2	9	17	20	35
Dumbarton	34	7	3	7	20	23	4	4	9	20	35	29
Partick T.	34	7	4	6	19	16	2	6	9	14	30	28
St Johnstone	34	3	6	8	20	31	6	4	7	21	29	28
Arbroath	34	5	2	10	24	32	5	5	7	28	37	27
Morton	34	4	5	8	20	27	4	5	8	17	22	26
Clyde	34	5	2	10	13	26	3	7	7	16	39	25
Dunfermline Ath.	34	3	5	9	28	37	5	3	9	15	28	24
East Fife	34	3	2	12	9	30	6	4	7	17	21	24
Falkirk	34	1	11	5	17	21	3	3	11	16	37	22

DIVISION 2

	Home						Away				
	P	W	D	L	F	A	W	D	L	F	A	Pts.
Airdrieonians	36	16	2	0	60	6	12	2	4	42	19	60
Kilmarnock	36	15	2	1	58	20	11	4	3	38	24	58
Hamilton A.	36	13	3	2	36	18	11	4	3	32	20	55
Queen of the S.	36	12	3	3	47	20	8	4	6	26	21	47
Raith R.	36	10	4	4	42	28	8	5	5	27	20	45
Berwick R.	36	10	7	1	28	14	6	6	6	25	21	45
Stirling A.	36	12	3	3	44	17	5	3	10	32	33	40
Montrose	36	11	4	3	42	22	4	3	11	29	42	37
Stranraer	36	8	3	7	38	37	6	5	7	26	33	36
Clydebank	36	6	6	6	29	21	7	2	9	18	27	34
St Mirren	36	7	5	6	34	27	5	5	8	28	39	34
Alloa	36	9	2	7	22	20	6	2	10	25	38	34
Cowdenbeath	36	5	6	7	32	37	6	3	9	27	48	31
Queen's Park	36	8	2	8	21	23	4	2	12	21	41	28
Stenhousemuir	36	8	2	8	31	27	3	3	12	13	32	27
East Stirling	36	6	1	11	22	26	3	4	11	25	47	23
Albion R.	36	3	4	11	22	31	4	2	12	16	41	20
Forfar Ath.	36	3	3	12	23	44	2	3	13	19	50	16
Brechin C.	36	3	2	13	15	49	2	2	14	18	50	14

THE SCOTTISH FOOTBALL LEAGUE 1973–74 DIVISION 1

	Aberdeen	Arbroath	Ayr U.	Celtic	Clyde	Dumbarton	Dundee	Dundee U.	Dunfermline Ath.	East Fife	Falkirk	Hearts	Hibernian	Morton	Motherwell	Partick T.	Rangers	St. Johnstone
Aberdeen	—	2-2	2-1	0-0	1-1	3-0	0-0	3-1	0-0	2-0	6-0	3-1	1-1	0-0	0-0	2-0	1-1	0-1
Arbroath	1-3	—	1-1	1-2	1-2	2-1	2-4	1-2	3-1	1-2	0-0	2-3	3-2	2-1	0-2	0-3	1-2	3-1
Ayr U.	0-0	1-2	—	0-1	2-2	0-1	4-2	1-1	3-1	1-0	1-0	2-1	1-1	2-1	1-0	1-0	0-1	3-2
Celtic	2-0	1-0	4-0	—	5-0	3-3	1-2	3-3	6-0	4-2	6-0	1-0	1-1	1-1	2-0	7-0	1-0	3-0
Clyde	1-3	3-2	1-3	0-2	—	0-3	0-2	1-2	1-0	2-0	0-0	2-0	1-1	0-2	0-3	1-0	0-2	0-1
Dumbarton	0-1	5-2	0-2	0-2	1-1	—	2-0	1-2	1-0	1-1	1-5	0-1	3-3	1-0	3-0	2-0	0-2	2-1
Dundee	1-1	5-2	2-1	0-1	6-1	2-1	—	0-1	1-5	0-1	4-0	0-0	1-3	2-1	0-1	4-1	2-3	2-2
Dundee U.	0-3	3-1	2-1	0-2	4-0	6-0	1-2	—	0-1	0-0	2-1	3-3	1-4	4-2	0-1	1-1	1-3	2-0
Dunfermline Ath.	0-0	1-1	0-4	2-3	2-3	3-2	1-5	2-3	—	0-1	4-0	2-3	2-3	1-1	2-4	1-1	2-2	3-1
East Fife	2-2	0-2	0-1	1-6	1-0	0-1	0-3	0-2	0-1	—	1-2	0-0	0-3	0-1	1-0	2-1	0-3	1-2
Falkirk	1-3	2-2	1-1	1-1	3-0	2-3	3-3	0-1	0-1	1-1	—	0-2	0-0	1-1	1-1	0-0	0-0	1-1
Hearts	0-0	4-0	0-1	1-3	0-0	0-0	2-2	1-1	3-0	2-2	2-1	—	4-1	0-2	2-0	3-1	2-4	0-2
Hibernian	3-1	2-1	4-2	2-4	5-0	3-0	2-1	3-1	1-1	2-1	2-0	3-1	—	5-0	1-0	2-1	3-1	3-3
Morton	2-0	1-1	1-2	0-0	2-2	3-1	0-1	0-2	1-2	1-0	0-3	2-3	0-3	—	4-3	0-0	2-3	1-1
Motherwell	0-0	3-4	2-0	3-2	0-0	2-0	2-2	4-0	1-0	3-1	2-1	2-2	1-1	1-0	—	1-2	1-4	0-1
Partick T.	2-0	2-3	3-0	2-0	1-3	0-0	1-0	2-1	1-1	0-1	2-2	1-3	1-0	0-0	1-0	—	0-1	0-1
Rangers	1-1	2-3	0-0	0-1	4-0	3-1	1-2	3-1	3-0	0-1	2-1	0-3	4-0	1-0	2-1	1-1	—	5-1
St. Johnstone	1-2	0-0	1-1	2-1	1-1	3-3	1-4	1-1	3-1	1-3	2-0	0-2	0-2	1-4	0-1	2-2	1-3	—

THE SCOTTISH FOOTBALL LEAGUE 1973–74 DIVISION 2

	Airdrieonians	Albion R.	Alloa	Berwick R.	Brechin C.	Clydebank	Cowdenbeath	East Stirling	Forfar Ath.	Hamilton A.	Kilmarnock	Montrose	Queen of the S.	Queen's Park	Raith R.	St. Mirren	Stenhousemuir	Stirling Albion	Stranraer
Aidrieonians	—	0-0	5-2	2-0	8-0	4-1	5-0	2-0	4-0	4-1	0-0	2-0	3-0	4-0	4-0	6-1	1-0	3-0	3-1
Albion R.	0-1	—	2-2	0-1	3-1	3-0	0-0	3-3	1-2	1-3	3-4	1-4	0-2	0-1	0-1	2-3	1-1	2-0	0-2
Alloa	0-1	1-0	—	1-1	2-1	0-1	0-2	2-2	2-0	0-1	0-1	3-1	0-1	2-1	0-4	3-1	2-0	1-0	3-2
Berwick R.	3-1	1-0	1-0	—	2-2	0-0	3-3	1-1	0-0	0-0	4-1	1-1	2-1	2-0	1-0	3-2	2-1	2-0	0-1
Brechin C.	0-3	0-0	0-4	2-0	—	0-1	2-4	0-3	2-1	0-1	0-4	0-4	0-3	1-5	0-4	2-4	2-1	2-5	2-2
Clydebank	2-1	0-1	1-2	1-2	2-0	—	2-2	1-3	3-3	1-1	1-2	3-0	0-1	2-0	1-1	1-1	1-1	2-0	5-0
Cowdenbeath	0-1	3-4	2-1	1-1	2-1	0-2	—	3-5	3-2	2-3	2-4	4-3	1-1	1-1	2-2	0-0	3-0	1-4	2-2
East Stirling	0-2	1-2	2-3	1-0	1-3	2-0	5-1	—	0-1	1-1	1-3	3-1	0-1	1-2	0-1	1-0	1-2	1-0	1-3
Forfar Ath.	0-7	4-0	1-1	1-1	1-2	0-2	1-2	2-1	—	1-2	3-5	2-3	1-2	3-1	1-4	0-1	0-2	1-7	1-1
Hamilton A.	0-0	2-0	2-0	0-4	3-1	3-0	4-1	1-0	2-1	—	2-2	2-0	2-0	3-2	2-1	4-2	2-1	1-2	1-1
Kilmarnock	4-0	3-1	8-2	2-3	3-1	3-2	4-3	4-0	5-1	3-1	—	2-1	1-0	5-0	1-1	1-1	3-1	2-1	4-1
Montrose	2-1	3-1	4-0	1-0	3-2	1-3	4-1	4-2	5-1	1-0	0-2	—	2-2	2-0	1-3	5-0	0-0	2-2	2-2
Queen of the S.	1-1	5-2	1-0	3-3	2-1	0-1	5-0	3-1	3-2	1-2	1-0	5-0	—	2-0	3-0	3-3	5-1	3-1	1-2
Queen's Park	1-3	3-1	0-2	1-0	2-0	2-1	1-0	1-1	6-0	0-3	0-2	0-2	0-3	—	1-0	2-1	0-1	0-0	1-3
Raith R.	0-4	3-0	3-2	1-1	1-1	2-2	1-2	5-0	4-1	0-3	3-1	2-2	3-0	3-1	—	2-4	3-0	5-4	1-0
St. Mirren	3-5	3-1	0-1	1-1	3-0	2-0	0-2	3-1	3-1	2-2	1-3	2-0	0-0	3-4	0-0	—	4-1	3-3	1-2
Stenhousemuir	2-3	1-0	4-0	2-1	4-2	1-2	0-1	3-2	1-1	0-1	0-1	3-3	0-4	3-0	0-1	3-1	—	0-3	4-1
Stirling Albion	0-2	7-1	1-0	0-2	5-0	3-0	6-1	6-0	2-0	1-3	1-1	4-3	1-0	3-2	1-1	1-1	1-0	—	1-0
Stranraer	1-6	1-2	1-3	1-4	3-0	1-0	5-2	3-0	4-2	2-4	2-2	3-1	5-5	1-1	2-3	0-2	1-0	2-0	—

SCOTTISH LEAGUE HONOURS LIST

FIRST DIVISION

	First	*Pts.*	*Second*	*Pts.*	*Third*	*Pts.*
1890–1*a*† †	Dumbarton	29	Rangers	29	Celtic	24
1891–2*b*	Dumbarton	37	Celtic	35	Hearts	30
1892–3*a*	Celtic	29	Rangers	28	St. Mirren	23
1893–4*a*	Celtic	29	Hearts	26	St. Bernards	22
1894–5*a*	Hearts	31	Celtic	26	Rangers	21
1895–6*a*	Celtic	30	Rangers	26	Hibernian	24
1896–97*a*	Hearts	28	Hibernian	26	Rangers	25
1897–98*a*	Celtic	33	Rangers	29	Hibernian	22
1898–99*a*	Rangers	36	Hearts	26	Celtic	24
1899–1900*a*	Rangers	32	Celtic	25	Hibernian	24
1900–1*c*	Rangers	35	Celtic	29	Hibernian	25
1901–2*a*	Rangers	28	Celtic	26	Hearts	22
1902–3*b*	Hibernian	37	Dundee	31	Rangers	29
1903–4*d*	Third Lanark	43	Hearts	39	*Rangers	38
1904–5*d*‡	Celtic	41	Rangers	41	Third Lanark	35
1905–6*e*	Celtic	49	Hearts	43	Airdrieonians	38
1906–7*f*	Celtic	55	Dundee	48	Rangers	45
1907–8*f*	Celtic	55	Falkirk	51	Rangers	50
1908–9*f*	Celtic	51	Dundee	50	Clyde	48
1909–10*f*	Celtic	54	Falkirk	52	Rangers	46
1910–11*f*	Rangers	52	Aberdeen	48	Falkirk	44
1911–12*f*	Rangers	51	Celtic	45	Clyde	42
1912–13*f*	Rangers	53	Celtic	49	*Hearts	41
1913–14*g*	Celtic	65	Rangers	59	*Hearts	54
1914–15*g*	Celtic	65	Hearts	61	Rangers	50
1915–16*g*	Celtic	67	Rangers	56	Morton	51
1916–17*g*	Celtic	64	Morton	54	Rangers	53
1917–18*f*	Rangers	56	Celtic	55	Kilmarnock	43
1918–19*f*	Celtic	58	Rangers	57	Morton	47
1919–20*h*	Rangers	71	Celtic	68	Motherwell	57
1920–21*h*	Rangers	76	Celtic	66	Hearts	56
1921–22*h*	Celtic	67	Rangers	66	Raith R.	56
1922–23*g*	Rangers	55	Airdrieonians	50	Celtic	46
1923–24*g*	Rangers	59	Airdrieonians	50	Celtic	41
1924–25*g*	Rangers	60	Airdrieonians	57	Hibernian	52
1925–26*g*	Celtic	58	*Airdrieonians	50	Hearts	50
1926–27*g*	Rangers	56	Motherwell	51	Celtic	49
1927–28*g*	Rangers	60	*Celtic	55	Motherwell	55
1928–29*g*	Rangers	67	Celtic	51	Motherwell	50
1929–30*g*	Rangers	60	Motherwell	55	Aberdeen	53
1930–31*g*	Rangers	60	Celtic	58	Motherwell	56
1931–32*g*	Motherwell	66	Rangers	61	Celtic	48
1932–33*g*	Rangers	62	Motherwell	59	Hearts	50
1933–34*g*	Rangers	66	Motherwell	62	Celtic	47
1934–35*g*	Rangers	55	Celtic	52	Hearts	50
1935–36*g*	Celtic	66	*Rangers	61	Aberdeen	61
1936–37*g*	Rangers	61	Aberdeen	54	Celtic	52
1937–38*g*	Celtic	61	Hearts	58	Rangers	49
1938–39*g*	Rangers	59	Celtic	48	Aberdeen	46
1946–47*f*	Rangers	46	Hibernian	44	Aberdeen	39
1947–48*j*	Hibernian	48	Rangers	46	Partick T.	36
1948–49*j*	Rangers	46	Dundee	45	Hibernian	39
1949–50*j*	Rangers	50	Hibernian	49	Hearts	43
1950–51*j*	Hibernian	48	*Rangers	38	Dundee	38
1951–52*j*	Hibernian	45	Rangers	41	East Fife	37
1952–53*j*	*Rangers	43	Hibernian	43	East Fife	39
1953–54*j*	Celtic	43	Hearts	38	Partick T.	35
1954–55*j*	Aberdeen	49	Celtic	46	Rangers	41
1955–56*f*	Rangers	52	Aberdeen	46	*Hearts	45
1956–57*f*	Rangers	55	Hearts	53	Kilmarnock	42
1957–58*f*	Hearts	62	Rangers	49	Celtic	46
1958–59*f*	Rangers	50	Hearts	48	Motherwell	44
1959–60*f*	Hearts	54	Kilmarnock	50	*Rangers	42
1960–61*f*	Rangers	51	Kilmarnock	50	Third Lanark	42

	First	*Pts.*	*Second*	*Pts.*	*Third*	*Pts.*
1961–62*f*	Dundee	54	Rangers	51	Celtic	46
1962–63*f*	Rangers	57	Kilmarnock	48	Partick T.	46
1963–64*f*	Rangers	55	Kilmarnock	49	*Celtic	47
1964–65*f*	*Kilmarnock	50	Hearts	50	Dunfermline Ath.	49
1965–66*f*	Celtic	57	Rangers	55	Kilmarnock	45
1966–67*f*	Celtic	58	Rangers	55	Clyde	46
1967–68*f*	Celtic	63	Rangers	61	Hibernian	45
1968–69*f*	Celtic	54	Rangers	49	Dunfermline Ath.	45
1969–70*f*	Celtic	57	Rangers	45	Hibernian	44
1970–71*f*	Celtic	56	Aberdeen	54	St. Johnstone	44
1971–72*f*	Celtic	60	Aberdeen	50	Rangers	44
1972–73*f*	Celtic	57	Rangers	56	Hibernian	45
1973–74*f*	Celtic	53	Hibernian	49	Rangers	48

Maximum points: *a*, 36; *b*, 44; *c*, 40; *d*, 52; *e*, 60; *f*, 68; *g*, 76; *h*, 84; *j*, 60.

SECOND DIVISION

	First	*Pts.*	*Second*	*Pts.*	*Third*	*Pts.*
1921–22*a*	†Alloa	60	Cowdenbeath	47	Armadale	48
1922–23*a*	Queen's Park	57	Clydebank	¶50	St. Johnstone	¶45
1923–24*a*	St. Johnstone	56	Cowdenbeath	55	Bathgate	44
1924–25*a*	Dundee U.	50	Clydebank	48	Clyde	47
1925–26*a*	Dunfermline Ath.	59	Clyde	53	Ayr U.	52
1926–27*a*	Bo'ness	56	Raith R.	49	Clydebank	45
1927–28*a*	Ayr U.	54	Third Lanark	45	King's Park	44
1928–29*b*	Dundee U.	51	Morton	50	Arbroath	47
1929–30*a*	*Leith Ath.	57	East Fife	57	Albion R.	54
1930–31*a*	Third Lanark	61	Dundee U.	50	Dunfermline Ath.	47
1931–32*a*	*East Stirling	55	St. Johnstone	55	*Raith Rovers	46
1932–33*c*	Hibernian	54	Queen of the S.	49	Dunfermline Ath.	47
1933–34*c*	Albion R.	45	*Dunfermline Ath.	44	Arbroath	44
1934–35*c*	Third Lanark	52	Arbroath	50	St. Bernard's	47
1935–36*c*	Falkirk	59	St. Mirren	52	Morton	48
1936–37*c*	Ayr U.	54	Morton	51	St. Bernard's	48
1937–38*c*	Raith R.	59	Albion R.	48	Airdrieonians	47
1938–39*c*	Cowdenbeath	60	*Alloa	48	East Fife	48
1946–47*d*	Dundee	45	Airdrieonians	42	East Fife	31
1947–48*e*	East Fife	53	Albion R.	42	Hamilton A.	40
1948–49*e*	*Raith R.	42	Stirling Albion	42	*Airdrieonians	41
1949–50*e*	Morton	47	Airdrieonians	44	*St. Johnstone	36
1950–51*e*	*Queen of the S.	45	Stirling Albion	45	*Ayr U.	36
1951–52*e*	Clyde	44	Falkirk	43	Ayr U.	39
1952–53*e*	Stirling Albion	44	Hamilton A.	43	Queen's Park	37
1953–54*e*	Motherwell	45	Kilmarnock	42	*Third Lanark	36
1954–55*e*	Airdrieonians	46	Dunfermline Ath.	42	Hamilton A.	39
1955–56*b*	Queen's Park	54	Ayr U.	51	St. Johnstone	49
1956–57*b*	Clyde	64	Third Lanark	51	Cowdenbeath	45
1957–58*b*	Stirling Albion	55	Dunfermline Ath.	53	Arbroath	47
1958–59*b*	Ayr U.	60	Arbroath	51	Stenhousemuir	46
1959–60*b*	St. Johnstone	53	Dundee U.	50	Queen of the S.	49
1960–61*b*	Stirling Albion	55	Falkirk	54	Stenhousemuir	50
1961–62*b*	Clyde	54	Queen of the S.	53	Morton	44
1962–63*b*	St. Johnstone	55	East Stirling	49	Morton	48
1963–64*b*	Morton	67	Clyde	53	Arbroath	46
1964–65*b*	Stirling Albion	59	Hamilton A.	50	Queen of the S.	45
1965–66*b*	Ayr U.	53	Airdrieonians	50	Queen of the S.	49
1966–67*b*	Morton	69	Raith R.	58	Arbroath	57
1967–68*b*	St. Mirren	62	Arbroath	53	East Fife	40
1968–69*b*	Motherwell	64	Ayr U.	53	*East Fife	47
1969–70*b*	Falkirk	56	Cowdenbeath	55	Queen of the South	58
1970–71*b*	Partick Thistle	56	East Fife	51	Arbroath	46
1971–72*b*	Dumbarton	52	Arbroath	52	Stirling Albion	50
1972–73*b*	Clyde	56	Dunfermline Ath.	52	*Raith R.	47
1973–74*b*	Airdrieonians	60	Kilmarnock	59	Hamilton A.	55

Maximum points: *a*, 76; *b*, 72; *c*, 68; *d*, 52; *e*, 60.

* On goal average. † Held jointly after indecisive play-off. ‡ Won on deciding match.
†† Held jointly. ¶Two points deducted for fielding ineligible player.
Competition suspended 1940–45 during war.

RELEGATED FROM DIVISION 1

1921–22*Queen's Park, Dumbarton, Clydebank
1922–23 Albion R., Alloa
1923–24 Clyde, Clydebank
1924–25 Third Lanark, Ayr U.
1925–26 Raith R., Clydebank
1926–27 Morton, Dundee U.
1927–28 Dunfermline Ath., Bo'ness
1928–29 Third Lanark, Raith R.
1929–30 St. Johnstone, Dundee U.
1930–31 Hibernian, East Fife
1931–32 Dundee U., Leith Ath.
1932–33 Morton, East Stirling
1933–34 Third Lanark, Cowdenbeath
1934–35 St. Mirren, Falkirk
1935–36 Airdrieonians, Ayr U.
1936–37 Dunfermline Ath., Albion R.
1937–38 Dundee, Morton
1938–39 Queen's Park, Raith R.
1946–47 Kilmarnock, Hamilton A.
1947–48 Airdrieonians, Queen's Park
1948–49 Morton, Albion R.
1949–50 Queen of the S., Stirling Albion
1950–51 Clyde, Falkirk
1951–52 Morton, Stirling Albion
1952–53 Motherwell, Third Lanark
1953–54 Airdrieonians, Hamilton A.
1954–55 No clubs relegated
1955–56 Stirling Albion, Clyde
1956–57 Dunfermline Ath., Ayr U.
1957–58 East Fife, Queen's Park
1958–59 Queen of the S., Falkirk
1959–60 Arbroath, Stirling Albion
1960–61 Ayr U., Clyde
1961–62 St. Johnstone, Stirling Albion
1962–63 Clyde, Raith R.
1963–64 Queen of the S., East Stirling
1964–65 Airdrieonians, Third Lanark
1965–66 Morton, Hamilton A.
1966–67 St. Mirren, Ayr U.
1967–68 Motherwell, Stirling Albion
1968–69 Falkirk, Arbroath
1969–70 Raith R., Partick T.
1970–71 St. Mirren, Cowdenbeath
1971–72 Clyde, Dunfermline Ath.
1972–73 Kilmarnock, Airdieonians
1973–74 East Fife, Falkirk

* Season 1921–22—only 1 club promoted, 3 clubs relegated.

SCOTTISH F.A. CUP FINALS 1874–1974

Year	*Winners*	*Runners-up*	*Score*
1874	Queen's Park	Clydesdale	2-0
1875	Queen's Park	Renton	3-0
1876	Queen's Park	Third Lanark	2-0 after 1-1 draw
1877	Vale of Leven	Rangers	3-2 after 0-0 and 1-1 draws
1878	Vale of Leven	Third Lanark	1-0
1879	*Vale of Leven	Rangers	
1880	Queen's Park	Thornlibank	3-0
1881	†Queen's Park	Dumbarton	3-1
1882	Queen's Park	Dumbarton	4-1 after 2-2 draw
1883	Dumbarton	Vale of Leven	2-1 after 2-2 draw
1884	‡Queen's Park	Vale of Leven	
1885	Renton	Vale of Leven	3-1 after 0-0 draw
1886	Queen's Park	Renton	3-1
1887	Hibernian	Dumbarton	2-1
1888	Renton	Cambuslang	6-1
1889	§Third Lanark	Celtic	2-1
1890	Queen's Park	Vale of Leven	2-1 after 1-1 draw
1891	Hearts	Dumbarton	1-0
1892	¶Celtic	Queen's Park	5-1
1893	Queen's Park	Celtic	2-1
1894	Rangers	Celtic	3-1
1895	St. Bernard's	Renton	2-1
1896	Hearts	Hibernian	3-1
1897	Rangers	Dumbarton	5-1
1898	Rangers	Kilmarnock	2-0
1899	Celtic	Rangers	2-0
1900	Celtic	Queen's Park	4-3
1901	Hearts	Celtic	4-3
1902	Hibernian	Celtic	1-0
1903	Rangers	Hearts	2-0 after 1-1 and 0-0 draws
1904	Celtic	Rangers	3-2
1905	Third Lanark	Rangers	3-1 after 0-0 draw
1906	Hearts	Third Lanark	1-0
1907	Celtic	Hearts	3-0
1908	Celtic	St. Mirren	5-1
1909	‖		
1910	Dundee	Clyde	2-1 after 2-2 and 0-0 draws
1911	Celtic	Hamilton A.	2-0 after 0-0 draw
1912	Celtic	Clyde	2-0

Year	*Winners*	*Runners-up*	*Score*
1913	Falkirk	Raith R.	2-0
1914	Celtic	Hibernian	4-1 after 0-0 draw
1920	Kilmarnock	Albion R.	3-2
1921	Partick T.	Rangers	1-0
1922	Morton	Rangers	1-0
1923	Celtic	Hibernian	1-0
1924	Airdrieonians	Hibernian	2-0
1925	Celtic	Dundee	2-1
1926	St. Mirren	Celtic	2-0
1927	Celtic	East Fife	3-1
1928	Rangers	Celtic	4-0
1929	Kilmarnock	Rangers	2-0
1930	Rangers	Partick T.	2-1 after 0-0 draw
1931	Celtic	Motherwell	4-2 after 2-2 draw
1932	Rangers	Kilmarnock	3-0 after 1-1 draw
1933	Celtic	Motherwell	1-0
1934	Rangers	St. Mirren	5-0
1935	Rangers	Hamilton A.	2-1
1936	Rangers	Third Lanark	1-0
1937	Celtic	Aberdeen	2-1
1938	East Fife	Kilmarnock	4-2 after 1-1 draw
1939	Clyde	Motherwell	4-0
1947	Aberdeen	Hibernian	2-1
1948	Rangers	Morton	1-0 after 1-1 draw
1949	Rangers	Clyde	4-1
1950	Rangers	East Fife	3-0
1951	Celtic	Motherwell	1-0
1952	Motherwell	Dundee	4-0
1953	Rangers	Aberdeen	1-0 after 1-1 draw
1954	Celtic	Aberdeen	2-1
1955	Clyde	Celtic	1-0 after 1-1 draw
1956	Hearts	Celtic	3-1
1957	Falkirk	Kilmarnock	2-1 after 1-1 draw
1958	Clyde	Hibernian	1-0
1959	St. Mirren	Aberdeen	3-1
1960	Rangers	Kilmarnock	2-0
1961	Dunfermline Ath.	Celtic	2-0 after 0-0 draw
1962	Rangers	St. Mirren	2-0
1963	Rangers	Celtic	3-0 after 1-1 draw
1964	Rangers	Dundee	3-1
1965	Celtic	Dunfermline Ath.	3-2
1966	Rangers	Celtic	1-0 after 0-0 draw
1967	Celtic	Aberdeen	2-0
1968	Dunfermline Ath.	Hearts	3-1
1969	Celtic	Rangers	4-0
1970	Aberdeen	Celtic	3-1
1971	Celtic	Rangers	3-1 after 1-1 draw
1972	Celtic	Hibernian	6-1
1973	Rangers	Celtic	3-2
1974	Celtic	Dundee U.	3-0

---

* Vale of Leven awarded cup, Rangers failed to appear for replay after 1-1 draw.

† After Protest game, Queen's Park 2 Dumbarton 1.

‡ Queen's Park awarded cup, Vale of Leven failing to appear.

§ Protested replay after Third Lanark had won 3-0.

¶After mutual protested game which Celtic won 1-0.

|| Owing to riot, the cup was withheld after two drawn games—Celtic 2-1, Rangers 2-1.

SCOTTISH FA CUP 1973–74

FIRST ROUND

DEC. 15

Berwick R. (0) 0
Albion R. (0) 0 333

Berwick R.: Lyle; Callaghan, Laing, Davidson, McDowell, Tait, McQueen, Douglas, Hall, Georgeson, Armstrong.

Albion R.: Graham; Dickson, Reynolds, Sage, McArthur, Malcolmson, Brogan, King (Struthers), Sermani, Sunderland (O'Connor), Coughlin.

Hamilton A. (0) 0
Alloa (0) 0 1434

Hamilton A.: Whiteside; Frew, McMillan, Hamilton, Gillespie, Campbell, Young, Scott (Hood), Bennett, Hegarty, Brand (McKernan).

Alloa: McNeill; Totten (Campbell J.), Campbell A., Simpson, Brown, McGarry, Low, Thomson, Wilson, Craig, Earl.

Lossiemouth (2) 3 (*Fraser, Collie* 2)
Fraserburgh (2) 3 (*Bowie* 3) 1200

Lossiemouth: Mackay; Fraser K., Scott, Machray, Fraser B., Dunnett, Soutar (Knight), McDougall, Wood, Gordon, Collie.

Fraserburgh: Forsyth; Cardno, Newlands, Mackenzie, McCann, Roger, Fordyce (White), Noble, Fraser, Hunter, Bowie.

DEC. 17

Queen's Park (0) 1 (*Fallis*)
Edinburgh University (0) 0 273

Queen's Park: Lowrie; Dougan, McGowan, Gibson, Thomson C., Bowie, Inglis, Borland, Fallis, Wylie, Hughes.

Edinburgh University: Nicolson; Cook, Dryburgh, Davis, Steel, McNeil, Bell, Wallace, Arnott, Smith, Campbell.

DEC. 24

East Stirling (0) 0
Clydebank (0) 0 400

East Stirling: Archibald; Grant, McGregor, Simpson, Stein, Meakin, McCulley, Donnelly (Stirling), Dunne, McPaul, Browning.

Clydebank: Gallacher; Mitchell, Abel, Hall, Fallon, McColl, Larnach, Henderson, White, Roxburgh, McCallan.

FIRST ROUND REPLAYS

DEC. 19

Albion R. (0) 2 (*Malcolmson, King*)
Berwick R. (0) 0 300

Albion R.: Graham; Dickson, Reynolds, Sage, Malcolmson, Rice, Brogan, Struthers (Sunderland), Sermani, King, Coughlin.

Berwick R.: Lyle; Haig, Laing, Callaghan, McDowell, Tait, McQueen, Douglas, Hall, Georgeson, Armstrong.

Fraserburgh (3) 6 (*Bowie* 2, *Hunter* 2, *Newlands, Fraser*)
Lossiemouth (0) 0 870

Fraserburgh: Forsyth; Cardno, Newlands, Mackenzie, McCann, Roger, Fordyce, Noble, Fraser, Hunter, Bowie.

Lossiemouth: Mackay; Mone (Soutar), Scott, Machray, Fraser B., Dunnett, McDougall, Fraser K., Wood, Gordon (Knight), Collie.

Alloa (0) 4 (*Wilson, Ness, Earl* 2)
Hamilton A. (0) 1 (*Lawless*) 700

Alloa: McNeill; Totten, Campbell A., Simpson, Brown, McGarry, Low, Thomson, Wilson, Ness, Earl.

Hamilton A.: Whiteside; Frew, McMillan, Hamilton, Gillespie, Campbell, Young, Scott, Hood, Hegarty, Lawless (Bennett).

DEC. 25

Clydebank (0) 1 (*Fallon*)
East Stirling (0) 0 133

Clydebank: Gallacher; Mitchell, Fanning, Hall, Fallon, McColl, Law, Henderson, White, Roxburgh, McCallan.

East Stirling: Archibald; Grant, McGregor, Simpson, Stein, Meakin, Feeney, Stirling, Dunne, Browning (McPaul), Robertson.

SECOND ROUND

JAN. 5

Brechin C. (2) 5 (*Donnelly, Coutts* 2, *Miller, Nicol pen.*)
Stenhousemuir (1) 1 (*Sime o.g.*) 350

Brechin C.: Reilly; Gibson, Nicol, Scott, Sime, Gillespie, Coutts, McNicoll, Donnelly, Clark, Miller.

Stenhousemuir: Dunlop; McCullie, Halliday, Glasgow, Muir, Anderson, Logan, Fairley (Scobie), Boyle, Murdoch, Wight.

Cowdenbeath (2) 4 (*Laing* 2, *Thomson, Ross*)
Fraserburgh (1) 1 (*Hunter*) 1352

Cowdenbeath: Allan; Kinnell, Cairns, Campbell, Russell, Reid, Lyall, Laing, Harrow, Thomson (Dair), Ross.

Fraserburgh: Forsyth; Cardno (Stephen), Newlands, Mackenzie, McCann, Roger, Fordyce (Gammack), Noble, Fraser, Hunter, Bowie.

Ferranti Thistle (1) 1 (*Martin*)
Civil Service Strollers (0) 0 225

Ferranti Thistle: Gray; Macdonald, McGurk, Nisbet, Robertson, Connelly, Colquhoun, Bell, Martin, McArthur, Sivewright.

Civil Service Strollers: Arnott; Gordon, Britton, Sinclair, Hall, Law, Cant, Cooper, Kemp, McKenzie, Burns.

Inverness Clach. (1) 1 (*Mackintosh*)
Clydebank (1) 1 (*Fallon pen.*) 1850

Inverness Clach.: Macdonald; Allison, McArthur, Stuart, Giles, Corbett, McRae (Young), Kennedy, Mackintosh, Grant, MacIldowie.

Clydebank: Gallacher; Mitchell, Abel, Fanning, Fallon, McColl, White, Henderson, Larnach, Thomson, Law.

Queen of the S. (0) 1 (*Dempster pen.*)
Albion R. (0) 0 1670

Queen of the S.: Ball; Murray, Cairns, McLaren, Boyd, McChesney, Dempster, Renton, Reid, Hamilton, Donald.

Albion R.: Graham; Rice, Delaney, Sage, Malcolmson, King, Brogan, Struthers, Sermani, O'Connor, Sunderland.

Queen's Park (3) 6 (*Smith I.* 4, *Fallis, Robertson o.g.*)
Hawick Royal Albert (1) 1 (*Lothian pen.*) 954

Queen's Park: Lowrie; Barr, McGowan, Gibson, Thomson C., Hunter, Inglis, Borland, Fallis, Smith I., McKay.

Hawick Royal Albert: McGinlay; Alford, Lothian, Paterson (Adams), Robertson, Stuart, Brown, Maloney (Kerr), Blacklaw, Watkins, Turnbull.

Ross County (1) 1 (*Urquhart pen.*)
Forfar Ath. (0) 2 (*Bojczuk, Falconer*) 2000

Ross County: Bain; Cumming, Lornie, Seaton, Sokolowski, Shewan, Savage (Gordon), Lynas (Garrow), Gray, Urquhart, Fleming.

Forfar Ath.: Milne; Albrecht, Scott, Hopcroft, Stewart, Lowe, Cooper, Stanton, Mulheron, Bojczuk (Falconer), Kyles.

Stranraer (1) 1 (*McCutcheon A.*)
Alloa (0) 0 1150

Stranraer: Gallacher; Duffy, McAuley, McCutcheon A., Heap, Hay, McCall, Hopkins, Campbell, Traynor, McGuinness (Bark).

Alloa: McNeill; Totten, Campbell A., Simpson, Brown, McGarry, Thomson, Craig, Wilson, Ness, Earl.

SECOND ROUND REPLAY

JAN. 12

Clydebank (1) 3 (*Roxburgh* 2, *White*)
Inverness Clach. (1) 2 (*Mackintosh, Grant*) 571

Clydebank: Gallacher; Mitchell, Abel, Fanning, Fallon, Law, Larnach, Henderson, Harvey, White, Roxburgh.

Inverness Clach.: Macdonald; Allison, McArthur, Stuart, Giles, Corbett, McRae (MacIldowie), Kennedy, Mackintosh, Grant, Johnstone (Young).

THIRD ROUND

JAN. 26

Arbroath (0) 1 (*Sellars*)
Dumbarton (0) 0 2796

Arbroath: Marshall; Milne, Rylance, Walker, Waddell, Murray, Sellars, Cant, Pirie, Penman, Fletcher (Cargill).

Dumbarton: Williams; McAdam C., McKay, Menzies, Cushley, Ruddy, Paterson, Wallace (Borland), McCormack, Mathie, Heron.

Dundee U. (2) 4 (*Gardner* 2, *Traynor, Smith D. pen.*)
Airdrieonians (1) 1 (*Jonquin pen.*) 6000

Dundee U.: Davie; Holt (Knox), Kopel, Copland, Smith D., Smith W., Rolland, Gardner, Rankin, Fleming, Traynor.

Airdrieonians: McWilliams; Jonquin, Lapsley, Menzies, Cowan, McCulloch, Wilson (Reynolds), Whiteford, Franchetti (Hulston), McRoberts, McCann.

Hearts (1) 3 (*Busby, Gibson, Prentice*)
Clyde (0) 1 (*McGrain*) 9139

Hearts: Cruickshank (Gibson); Kay, Clunie, Jefferies, Anderson, Brown, Park, Busby, Ford, Stevenson, Prentice.

Clyde: Cairney; Anderson, Swan, McHugh, McVie, Ahern, Burns, Sullivan, Millar, McGrain, Beattie (Boyle).

Hibernian (3) 5 (*Edwards, O'Rourke* 2, *Blackley, Stanton*)
Kilmarnock (2) 2 (*Morrison* 2) 14,241

Hibernian: McArthur; Bremner (Smith), Schaedler, Stanton, Black, Blackley, Edwards, O'Rourke, Gordon, Cropley, Duncan.

Kilmarnock: Stewart; Whyte, Robertson, McSherry, Rodman, Maxwell, Cook, Fleming, Morrison, McDicken (McCulloch), Smith.

Rangers (4) 8 (*Parlane* 3, *Scott, Morris, McLean* 3)
Queen's Park (0) 0 19,000

Rangers: Hunter; Jardine, Mathieson, Hamilton, Johnstone, Smith, McLean, O'Hara, Parlane, Scott, Morris.

Queen's Park: Lowrie; Dougan, McGowan, Gibson, Thomson C., Hunter, Inglis, Borland (Wylie), Fallis, Smith (Bowie), McKay.

Stranraer (0) 1 (*McCutcheon*)
St Mirren (0) 1 (*Hughes*) 1732

Stranraer: Gallacher; Duffy, McAuley, Hopkins, Heap, Hay, McCall, Flynn, Campbell (McCutcheon), Traynor, Gray.

St Mirren: Herriot; McLachlan, Hart, Millar, Reid, Johnston, McKean, Dickson, Walker (Fitzpatrick), Third, Hughes.

JAN. 27

Aberdeen (0) 0
Dundee (1) 2 (*Henry o.g., Robinson*) 23,574

Aberdeen: Clark; Williamson (Thomson), Hermiston, Smith, Young, Miller W. (Taylor), Graham, Robb, Jarvie, Henry, Purdie.

Dundee: Allan; Wilson R., Johnston, Ford, Phillip, Gemmell, Wilson J., Robinson, Duncan, Scott J., Lambie.

Celtic (4) 6 (*Deans* 3, *Lennox* 2, *Davidson*)
Clydebank (0) 1 (*Fallon pen.*) 28,000

Celtic: Hunter; McGrain (Davidson), Brogan, McCluskey, McNeill, Hay, Hood, Callaghan, Deans, Dalglish (Wilson), Lennox.

Clydebank: Gallacher; Mitchell, Abel, Fanning, Fallon, White, Roxburgh, Henderson, Larnach, McColl (Law), Currie (McCallan).

Cowdenbeath (0) 0
Ayr U. (2) 5 (*McCulloch, McLean G., Graham pen., Mitchell, Ferguson A.*) 2833

Cowdenbeath: Allan; Kinnell, Cairns, Blackadder, Russell, Reid, Inglis, Laing, Harrow, Bostock, Ross.

Ayr U.: McLean A.; Lannon, Murphy, McAnespie, Fleming, Mitchell, Graham, Ferguson R., Ferguson A., McLean G., McCulloch.

Falkirk (1) 2 (*Shirra, Fowler*)
Dunfermline Ath. (0) 2 (*Mackie* 2, 1 *pen.*) 9500

Falkirk: Donaldson; Whiteford D., Cameron, Markie, Gibson, Wheatley, Hoggan, Fowler, Lawson, Shirra, Thomas.

Dunfermline Ath.: Karlsen; Cameron (Leishman), Wallace, Thomson, McCallum, Kininmonth, Campbell, Scott, Mackie, Shaw, Sinclair.

Forfar Ath. (0) 1 (*Cooper*)
St Johnstone (2) 6 (*Pearson* 3, 2 *pens.*, *Muir* 2, *Smith*) 3635

Forfar Ath.: Milne; Fraser, Scott, Kyles, Hopcroft, Stewart, Cooper, Bojczuk, Mulheron, Lowe, Falconer.

St Johnstone: Donaldson; Ritchie, Argue, Rennie, Kinnell, Cramond, Muir, Smith, Pearson, Hall, Hotson (Aitken).

Montrose (0) 1 (*Hughes*)
Stirling Albion (0) 1 (*Murphy*) 1800

Montrose: Whisker; Barr, Mercer, O'Donnell, Markland, Lowe, Livingstone, Mullen, Hughes, Johnston, Stewart.

Stirling Albion: Young; Jones, Hancock, Clark, Carr, Stevenson, McPhee (Murphy), Duffin, Steele, McMillan, Lawson.

Motherwell (1) 2 (*Martin* 2)

Brechin C. (0) 0 5791

Motherwell: Rennie; Watson W., Wark, Watson R., Jim Muir, Millar, Graham, Goodwin, Goldthorp, Martin, Kennedy.

Brechin C.: Reilly; Britton, Nicol, Scott, Sime, Gillespie, Coutts, Young, Donnelly, Clark, Miller.

Partick T. (2) 6 (*Glavin* 3, *Craig* 2, *Rooney*)

Ferranti Thistle (0) 1 (*Crawford*) 5800

Partick T.: Rough; Hansen, Houston, Glavin, Campbell, Clark, Gibson (Chalmers), Craig, Coulston (Rae), Rooney, Lawrie.

Ferranti Thistle: Gray; Macdonald, McGurk (McArthur), Nisbet, Robertson, Connelly, Crawford, Bell, Martin, Birrell (Brock), Sivewright.

Queen of the S. (0) 1 (*Dempster pen.*)

East Fife (0) 0 5400

Queen of the S.: Ball; Murray (Thorburn), Cairns, McLaren, Boyd, McChesney, Dempster, Renton (Bradley), Reid, Hamilton, Donald.

East Fife: McGarr; Duncan, Printy, Clarke, Martis, Rae, Miller, Borthwick, Hamilton (Jones), Hegarty, Love (McIvor).

Raith R. (2) 2 (*Baker*, *Robertson pen.*)

Morton (1) 2 (*Anderson*, *McIlmoyle*) 5209

Raith R.: McDermott; Brown W., Hislop, Dempsey, Rogerson, Cooper, Lindsay (Brown T.), Wallace, Baker, Rice, Robertson.

Morton: Baines; Hayes, Hunter, Anderson, Nelson, Rankin, Murray, Brown (Osborne), McIlmoyle, Hepburn, McCallion.

THIRD ROUND REPLAYS

JAN. 29

Morton (0) 0

Raith R. (0) 0 (*after extra time*) 1500

Morton: Baines; Hayes, Hunter, Anderson, Nelson, Rankin, Murray, Reid, McIlmoyle, Osborne, McCallion.

Raith R.: McDermott; Brown W., Hislop, Dempsey, Rogerson, Cooper, Robertson, Wallace, Baker, Mitchell, Duncan.

St Mirren (1) 1 (*McKean pen.*)

Stranraer (0) 1 (*Campbell*) (*after extra time*) 1800

St Mirren: Herriot; Cleland, McLachlan, Hart, Reid, Johnston, McKean, Millar, Third, Dickson, Hughes.

Stranraer: Gallacher; Duffy, McAuley, Hopkins, Heap, Hay, McCall, Flynn, Campbell, Traynor, Gray.

JAN. 30

Dunfermline Ath. (0) 1 (*Campbell*)

Falkirk (0) 0 4467

Dunfermline Ath.: Karlsen; Leishman, Wallace, Thomson, McCallum, Kinninmonth, Campbell, Scott, Mackie, Shaw (Nelson), Sinclair.

Falkirk: Donaldson; Whiteford D., Cameron, Markie, Gibson, Wheatley (Whiteford J.), Hoggan (Harley), Fowler, Lawson, Shirra, Thomas.

Stirling Albion (1) 3 (*Duffin*, *Stevenson pen.*, *McMillan*)

Montrose (0) 1 (*Barr*) 800

Stirling Albion: Young; Jones, Hancock, Clark, Carr, Stevenson, Steele, Duffin, McMillan, Murphy, Lawson.

Montrose: Whisker; Barr, Mercer, O'Donnell, Markland, Lowe, Livingstone, Mullen, Hughes, Johnston, Stewart.

THIRD ROUND SECOND REPLAYS

FEB. 3

Morton (1) 1 (*Johnstone*) *at Tynecastle*

Raith R. (0) 0 5645

Morton: Baines; Hayes, Hepburn, Anderson, Nelson, Rankin, Murray, Brown, Johnstone, Lavelle (Thomas), McNab.

Raith R.: McDermott; Brown W., Hislop, Dempsey, Rogerson, Cooper, Robertson, Wallace, Baker, Mitchell (Rice), Duncan (Graham).

FEB. 4

Stranraer (2) 3 (*Hopkins*, *Hay*, *McCall pen.*) *at Ayr*

St Mirren (1) 2 (*Dickson*, *Cleland*) 2300

Stranraer: Gallacher; Duffy, McAuley, Hopkins, Heap, Hay, Gray, Flynn, Campbell, Traynor, McCall.

St Mirren: Herriot; McLachlan, Cleland, Hart, Reid, Johnston, McKean, Millar, Third, Dickson, Hughes.

FOURTH ROUND

FEB. 16

Arbroath (0) 1 (*Sellars*)

Motherwell (1) 3 (*Goldthorp* 3) 4460

Arbroath: Marshall; Milne, Rylance, Cargill, Waddell (Payne), Murray, Sellars, Walker, Pirie, Penman, Fletcher (Carson).

Motherwell: Rennie; Watson W., Wark, Watson R., Jim Muir, Millar, Graham, McCabe, Goldthorp, Martin, McClymont.

Hearts (0) 1 (*Gibson*)

Partick T. (1) 1 (*Rae*) 12,000

Hearts: Cruickshank; Sneddon, Kay, Jefferies, Anderson, Brown (Murray), Aird, Gibson, Ford, Stevenson, Prentice (Park).

Partick T.: Rough; Hansen, Houston, Rooney, Campbell, Clark, Gibson, Glavin, Rae, Craig, Chalmers.

St Johnstone (1) 1 (*Pearson pen.*)

Hibernian (1) 3 (*O'Rourke* 3, 1 *pen.*) 10,800

St Johnstone: Donaldson; Ritchie, Argue, Rennie, MacDonald, Kinnell, Muir, Smith, Pearson, Cramond, Hall.

Hibernian: McArthur; Spalding, Schaedler, Stanton, Black, Blackley, Edwards, O'Rourke, Gordon, Cropley, Duncan.

Stranraer (0) 1 (*Hay*)

Ayr U. (2) 7 (*McCulloch* 3, 1 *pen.*, *McLean* 3, *Graham*) 5000

Stranraer: Gallacher; Hopkins, McAuley, McCutcheon, Heap, Hay, McCall, Gray, Flynn, Traynor, Campbell (Bark).

Ayr U.: McLean A.; Filippi, Murphy, McAnespie, Fleming, Mitchell, Ferguson R., Graham, Ferguson A., McLean G., McCulloch.

FEB. 17

Celtic (4) 6 (*Dalglish*, *Wilson*, *Hood* 2, *Murray* 2)

Stirling Albion (1) 1 (*Lawson*) 23,000

Celtic: Hunter; McGrain, Brogan, Connelly, McNeill (McCluskey), Hay, Hood (Davidson), Murray, Deans, Dalglish, Wilson.

Stirling Albion: Young; Jones, McAlpine, Duffin, Stevenson, Carr, McPhee (Morrison), McMillan, Steele, Lawson, Murphy.

Dundee U. (0) 1 (*Rankin*)

Morton (0) 0 7000

Dundee U.: Davie; Holt, Kopel, Copland, Smith D., Smith W., Rolland (Payne), Fleming, Rankin, Gardner, Knox.

Morton: Baines; Hayes, Hepburn, Anderson, Nelson, Rankin, Murray, McCallion (Osborne), McIlmoyle, Johnstone (Hunter), Lavelle.

Dunfermline Ath. (0) 1 (*Kinninmonth*)

Queen of the S. (0) 0 7697

Dunfermline Ath.: Karlsen; Leishman, Wallace, Thomson, McCallum, Kinninmonth, Campbell, Scott, Mackie, Shaw, Sinclair.

Queen of the S.: Ball; Murray, Cairns, McLaren, Boyd, McChesney, Dempster, Renton, Reid, Hamilton, Donald.

Rangers (0) 0

Dundee (0) 3 (*Scott J., Duncan* 2) 65,000

Rangers: McCloy; Jardine, Mathieson, Greig, Jackson, Johnstone, McLean, O'Hara, Parlane, Scott, Hamilton (Young).

Dundee: Allan; Wilson R., Gemmell, Ford, Stewart, Phillip, Wilson J., Robinson, Duncan, Scott J., Lambie.

FOURTH ROUND REPLAY

FEB. 19

Partick T. (1) 1 (*Craig*)

Hearts (1) 4 (*Gibson, Ford* 3) 10,000

Partick T.: Rough; Hansen, Houston, Rooney, Campbell, Clark, Gibson, Glavin, Rae, Craig, Chalmers.

Hearts: Cruickshank; Sneddon, Kay, Jefferies, Anderson, Brown, Aird, Gibson, Ford, Stevenson, Murray.

FIFTH ROUND

MAR. 9

Hearts (0) 1 (*Anderson*)

Ayr U. (1) 1 (*Graham pen.*) 18,500

Hearts: Cruickshank; Sneddon, Clunie, Jefferies, Anderson, Brown, Aird (Busby), Gibson, Ford, Stevenson, Murray (Prentice).

Ayr U.: McLean A.; Filippi, Murphy, McAnespie, Fleming, Mitchell, Doyle, Graham, Ferguson A. (Ingram), McLean G., Tait.

Hibernian (0) 3 (*Gordon* 3)

Dundee (1) 3 (*Scott J., Wilson J., Duncan*) 28,236

Hibernian: McArthur; Bremner (O'Rourke), Schaedler, Spalding, Black, Blackley, Harper, Stanton, Gordon, Munro (Cropley), Duncan.

Dundee: Allan; Wilson R., Gemmell, Ford, Stewart, Phillip (Scott I.), Wilson J., Robinson, Duncan, Scott J., Lambie.

MAR. 10

Celtic (1) 2 (*Hood* 2)

Motherwell (2) 2 (*Graham, Kennedy*) 46,000

Celtic: Connaghan; Hay, Brogan, Connelly, McDonald, McCluskey, Hood, Murray, Deans, Dalglish, Wilson.

Motherwell: Rennie; Watson W., Wark, Watson R., Jim Muir, Millar, Kennedy, Graham, Goldthorp, Martin, McClymont.

Dunfermline Ath. (0) 1 (*Kinninmonth*)

Dundee U. (0) 1 (*Traynor*) 8928

Dunfermline Ath.: Karlsen; Brown, Wallace, Leishman, McCallum, Kinninmonth, Scott, McNicoll, Mackie, Shaw, Sinclair.

Dundee U.: McAlpine; Rolland, Kopel, Copland, Smith D., Smith W., Knox, Gardner, Gray (Rankin), Fleming, Traynor.

FIFTH ROUND REPLAYS

MAR. 12

Dundee U. (2) 4 (*Fleming* 2, *Traynor, Copland*)

Dunfermline Ath. (0) 0 7020

Dundee U.: McAlpine; Rolland, Kopel, Copland, Smith D., Smith W., Knox, Gardner, Gray, Fleming, Traynor.

Dunfermline Ath.: Karlsen; Brown, Wallace, Leishman, McCallum, Kinninmonth, Scott, McNicoll (Thomson), Mackie, Shaw, Sinclair.

MAR. 13

Ayr U. (0) 1 (*Fleming*)

Hearts (0) 2 (*Ford* 2) (*after extra time*) 15,500

Ayr U.: McLean A.; Filippi, Murphy, McAnespie, Fleming, Mitchell, Doyle, Graham, Ferguson A., McLean G. (Ingram), McCulloch.

Hearts: Cruickshank; Sneddon, Clunie, Jefferies, Anderson, Brown, Aird, Ford, Busby, Stevenson, Prentice.

Motherwell (0) 0

Celtic (0) 1 (*Deans*) 25,000

Motherwell: Rennie; Watson W., Wark, Watson R., Jim Muir, Millar, Kennedy, Graham, Goldthorp, Martin, McClymont.

Celtic: Connaghan; Hay, Brogan, Connelly, McNeill, McCluskey (Callaghan), Bone, Murray, Deans, Dalglish, Hood.

MAR. 18

Dundee (3) 3 (*Scott J., Duncan, Wilson R.*)

Hibernian (0) 0 30,888

Dundee: Allan; Wilson R., Gemmell, Ford, Stewart, Phillip, Wilson J., Robinson, Duncan, Scott J., Lambie (Scott I.).

Hibernian: McArthur; Smith, Schaedler, Spalding, Black, Blackley, O'Rourke, Stanton, Gordon, Cropley, Duncan.

SEMI-FINALS (at Hampden Park)

APR. 3

Celtic (1) 1 (*Johnstone*)

Dundee (0) 0 58,250

Celtic: Connaghan; Hay, Brogan, Murray, McNeill, McCluskey, Johnstone, Hood, Deans, Callaghan, Dalglish.

Dundee: Allan; Wilson R., Gemmell, Ford, Stewart, Phillip, Wilson J., Robinson, Duncan, Scott J., Lambie (Wallace).

APR. 6

Hearts (1) 1 (*Anderson*)

Dundee U. (0) 1 (*Gardner*) 22,725

Hearts: Cruickshank; Sneddon, Clunie, Jefferies, Anderson, Brown, Aird, Busby, Ford, Stevenson (Murray), Prentice.

Dundee U.: Davie; Rolland (Knox), Kopel, Copland, Smith D., Smith W., Payne, Gardner, Gray, Fleming, Traynor.

SEMI-FINAL REPLAY (at Hampden Park)

APR. 9

Dundee U. (0) 4 (*Smith D. pen., Payne, Gray, Knox*)

Hearts (1) 2 (*Ford, Gibson*) 12,860

Dundee U.: Davie; Gardner, Kopel, Copland, Smith D., Smith W., Payne, Knox, Gray, Fleming, Traynor.

Hearts: Cruickshank; Sneddon, Clunie, Jefferies, Anderson, Brown, Aird (Gibson), Busby, Ford, Stevenson, Prentice.

FINAL (at Hampden Park)

MAY 4

Celtic (2) 3 (*Hood, Murray, Deans*)

Dundee U. (0) 0 75,959

Celtic: Connaghan; McGrain (Callaghan), Brogan, Murray, McNeill, McCluskey, Johnstone, Hood, Deans, Hay, Dalglish.

Dundee U.: Davie; Gardner, Kopel, Copland, Smith D. (Traynor), Smith W., Payne (Rolland), Knox, Gray, Fleming, Houston.

Referee: J. W. Paterson (Bothwell).

SCOTTISH LEAGUE CUP 1973-74

FIRST ROUND

AUG. 11

Aberdeen (1) 3 (*Hermiston pen., Smith, Graham*)
Motherwell (0) 1 (*Lawson*) 11,000

Aberdeen: Clark; Williamson, Hermiston, Thomson, Young, Boel (Craig), Smith, Graham (Miller R.), Taylor, Jarvie, Purdie.

Motherwell: MacRae; John Muir, Wark, Watson R., McCallum, Jim Muir, Campbell, Millar, Lawson, McCabe, McClymont.

Airdrieonians (0) 3 (*Jonquin, Wilson, Franchetti*)
Alloa (0) 0 1800

Airdrieonians: McWilliams; Jonquin, Clarke, Whiteford, Cowan, March (Reynolds), Wilson, McRoberts, Franchetti, Hulston (Fearn), McCann.

Alloa: McNeil; Totten, Campbell A., Simpson, Brown, McGarry, Low, Thomson, Wilson, McCulloch, Ness (Campbell J.).

Ayr U. (1) 2 (*McLean* 2)
Dumbarton (0) 0 6750

Ayr U.: Stewart; Wells, Murphy, Tait, Fleming, Filippi, Doyle, Graham, Ingram, McLean, McCulloch.

Dumbarton: Taylor; Watt, McQuade, Menzies, Cushley, Graham, Coleman, Wallace, McCormack, Mathie, Heron (McAdam T.).

Berwick R. (0) 1 (*Georgeson*)
St Mirren (0) 1 (*McLeod*) 1050

Berwick R.: Lyle; Callaghan, Laing, Davidson, McDowell, Tait, Wilson (Lister), Douglas, Hall, Georgeson, Armstrong.

St Mirren: Herriot; Mowbray, Cleland, Taylor, Quinn, Johnston, Fitzpatrick, Millar, Third, McLeod (Dickson), McKean.

Celtic (2) 2 (*Lennox, Lynch*)
Arbroath (0) 1 (*Butler*) 19,000

Celtic: Hunter; McGrain, Brogan, Murray, McNeill, Connelly, McLaughlin, Hood (Deans), Lennox, Hay, Lynch.

Arbroath: Marshall; Cant, Rylance, Cargill, Waddell, Murray, Sellars (Butler), Penman, Pirie, Fletcher, Reid (Donald).

Cowdenbeath (0) 0
Queen of the S. (0) 1 (*Hamilton*) 1000

Cowdenbeath: Allan; Kinnell, Cairns, Dair (Blackadder), Russell, Coburn, Inglis, Campbell, Laing, Thomson, Cook (Ross).

Queen of the S.: Ball; Murray, Thorburn, McLaren, Boyd (Clarkston), McChesney, Dempster (Law), Hamilton, Bradley, Donald, Bryce.

Dundee (1) 1 (*Wilson*)
St Johnstone (0) 0 6400

Dundee: Allan; Wilson R., Johnston, Robinson, Gemmell, Pringle, Ford, Gray, Wallace, Scott J., Lambie.

St Johnstone: Donaldson; Lambie, Argue, Rennie, MacDonald, Cochrane, Hall, Smith, Pearson, McQuade (Muir), Aitken.

East Fife (0) 1 (*Hegarty*)
Dundee U. (1) 2 (*Cameron, Rolland*) 3641

East Fife: McGarr; Duncan, Printy, Love, Martis, Clarke, Hegarty, McIvor, Walker (Dailey), Noble (Hamilton), McPhee.

Dundee U.: McAlpine; Rolland, Kopel, McLeod, Smith D., Smith W., Cameron, Gardner (Fleming), Payne, Henry, Traynor.

East Stirling (1) 3 (*McPaul, McCulley pen., Stein*)
Kilmarnock (1) 2 (*Smith, Cameron*) 1000

East Stirling: Archibald; Gray, McGregor, Simpson, Dunne, Stein, McCulley, Donnelly, Stirling (Browning), McPaul, Murphy.

Kilmarnock: Stewart; Whyte, Robertson, Gilmour, Rodman, Maxwell, Stevenson, Smith, Morrison (Cameron), Dickson (Sheed), McCulloch.

Forfar Ath. (1) 1 (*Kyles*)
Albion R. (1) 1 (*Sermani*) 750

Forfar Ath.: Milne; Albrecht, Lowe, Hopcroft, Summers, Brady (Stewart A.), Hamilton, Fleming, Bojczuk (Young), Falconer, Kyles.

Albion R.: Graham; Dickson, Martin, Sage (Smith), McArthur, Rice, Brogan (Wylie), Struthers, Sermani, Sunderland, Coughlin.

Hamilton A. (1) 2 (*Gillespie pen., Hood*)
Queen's Park (1) 2 (*Wylie, Fallis*) 4500

Hamilton A.: McLean; Frew, McKernan, Gillespie, Hamilton, Bonnyman (Lawless), Young, Scott, Hood, Hegarty, Brand (Fairley).

Queen's Park: Rowan; Dougan, Thomson F., Gibson, Thomson C., Bowie, Fallis, Borland, Wylie, McNaughton (Snow), Dickson.

Hearts (1) 2 (*Ford* 2, 1 *pen.*)
Partick T. (0) 0 10,000

Hearts: Garland; Sneddon, Clunie, Cant, Anderson, Jeffries, Ford, Murray, Busby, Stevenson, Aird.

Partick T.: Rough; Hansen, Kellachan, Glavin, Campbell, Strachan, Gibson, McQuade, Craig (Coulston), Rae A., Lawrie.

Montrose (0) 2 (*Lowe pen., Hughes*)
Clyde (1) 2 (*Boyle, Gillespie*) 1300

Montrose: Whisker: Martin, Markland, O'Donnell, D'Arcy, Lowe, Guthrie, Livingstone, Hughes, Hutchinson (Johnston), Cramond.

Clyde: Cairney; McHugh, Swan, Burns, Houston (McVie), Beattie, Sullivan, Gillespie (Harvey), Millar, Ahern, Boyle.

Morton (1) 1 (*McNab*)
Hibernian (0) 4 (*Higgins* 2, *Duncan, Cropley*) 5000

Morton: Baines; Hayes, Ritchie, Rankin, Anderson, Laughton, Townsend (Murray), Johnstone, McIlmoyle, Brown (Osborne), McNab.

Hibernian: McArthur; Bremner, Schaedler, Stanton, Black, Blackley, Edwards (Smith), Higgins, Gordon (Cropley), Munro, Duncan.

Rangers (2) 3 (*Scott* 2, *Conn*)
Falkirk (1) 1 (*Somner*) 30,000

Rangers: McCloy; Jardine, Mathieson, Greig, Johnstone, MacDonald, McLean, Forsyth, Parlane (Conn), Scott, Mason.
Falkirk: Donaldson; Kennedy, Young, Fowler (Mercer), Markie, Wheatley, Hoggan, Whiteford (Thomas), Harley, Somner, McLeod.

Stenhousemuir (1) 1 (*Boyle*)
Dunfermline Ath. (0) 0 1200

Stenhousemuir: Dunlop; Henderson, Rose, Murdoch (Scobie), Glasgow, Jamieson, Hume, Richardson, Boyle, Halliday (Thomson), Hughes.
Dunfermline Ath.: Arrol; Leishman, Wallace, Thomson, McNicoll, Kinninmonth, Nelson (Gillespie), Scott (Campbell), Mackie, Shaw, Sinclair.

Stirling Albion (0) 1 (*McAlpine*)
Raith R. (0) 0 2000

Stirling Albion: Young; Jones, McAlpine, Clark (Duffin), McAleer, Carr, McPhee, Steele, McMillan, Murphy, Rough.
Raith R.: McDermott; Donaldson, Brown W., Wallace (Graham), Rogerson, Selway, Rice, Baker, Jack (Clelland), Cooper, Duncan.

Stranraer (0) 2 (*Hay*, *Nicol o.g.*)
Brechin C. (0) 1 (*Wilson*) 1000

Stranraer: Gallacher; Duffy, McAuley, Gray, Heap, Hay, McCall, McGuiness, Traynor, Malone, Campbell.
Brechin C.: Reilly; Britton, Gillespie, Coutts, Littlejohn, Nicol, Donnelly, McNicoll (Clark), Wilson, McKechnie (Kinnes), Brown.

AUG. 15

Albion R. (3) 3 (*Sunderland* 2, *Struthers*)
Clydebank (1) 1 (*McColl*) 500

Albion R.: Graham; Dickson, Martin, Sage, McArthur, Rice, Malcolmson (Brogan), Struthers, Sermani, Sunderland, Coughlin.
Clydebank: Matson; Mitchell, Abel, Hall, Fanning, Fallon, Larnach, Henderson, White, McCallan (Roxburgh), McColl (Law).

Alloa (1) 3 (*McCulloch*, *Campbell J.*, *Wilson*)
Montrose (1) 1 (*Cramond*) 500

Alloa: McNeil; Totten, McKay, Simpson, Brown, McGarry, Low, Thomson, Campbell J., McCulloch, Campbell A. (Wilson).
Montrose: Whisker; Martin, Markland, O'Donnell, D'Arcy, Lowe, Guthrie, Livingstone, Finlayson, Johnston, Cramond.

Arbroath (1) 1 (*Pirie*)
Rangers (0) 2 (*Conn*, *Parlane*) 6677

Arbroath: Marshall; Milne, Rylance, Cargill, Waddell, Murray, Sellars (Reid), Penman, Pirie, Cant, Fletcher.
Rangers: McCloy; Jardine, Mathieson, Greig, Johnstone, MacDonald, McLean, Forsyth, Parlane, Scott (Smith), Mason (Conn).

Brechin C. (1) 1 (*McNicoll*)
Forfar Ath. (0) 0 500

Brechin C.: Reilly; Britton, Brown, Donnelly, Littlejohn, Nicol, Kinnes, McNicoll (Coutts), Wilson, Clark, Dow.
Forfar Ath.: Milne; Albrecht, Lowe, Hopcroft, Summers, Stewart A., Hamilton, Fleming, Bojczuk (Young), Brady, Falconer.

Clyde (0) 0
Airdrieonians (0) 2 (*Franchetti*, *McCann*) 2000

Clyde: Cairney; McHugh, Swan, Burns (McVie), Houston, Beattie, Sullivan, Gillespie (Harvey), Millar, Ahern, Boyle.
Airdrieonians: McWilliams; Jonquin, Clarke, Whiteford, Cowan, March, McCann, Walker (Fearn), McRoberts, Franchetti, Wilson.

Dumbarton (0) 1 (*Heron pen.*)
Morton (1) 1 (*McIlmoyle*) 3000

Dumbarton: Taylor; Watt, McQuade, Menzies, Cushley, Graham, Coleman (Jenkins), Wallace, McCormack, Mathie (McAdam T.), Heron.
Morton: Baines; Hayes, Ritchie, Rankin, Anderson, Laughton, Townsend, Johnstone, McIlmoyle, Brown (Lavelle), McNab (Thomas).

Dundee U. (0) 0
Aberdeen (0) 0 6000

Dundee U.: McAlpine; Rolland, Kopel, McLeod, Smith D., Smith W., Cameron K. (Fleming), Gardner, Payne, Henry, Traynor.
Aberdeen: Clark; Williamson, Hermiston, Thomson, Young, Miller W., Smith J., Graham (Miller R.), Taylor, Jarvie, Purdie.

Dunfermline Ath. (3) 3 (*Mackie* 2, 1 *pen.*, *Leishman*)
Berwick R. (1) 2 (*Hall* 2, 1 *pen.*) 2000

Dunfermline Ath.: Arrol; Leishman, Wallace, Thomson, McNicoll, Kinninmonth, Campbell, Scott, Mackie, Shaw, Sinclair.
Berwick R.: Lyle; Callaghan, Laing, Davidson, McDowell, Tait, Wilson (McCabe), Douglas, Hall, Georgeson, Armstrong.

Falkirk (0) 0
Celtic (0) 2 (*Hay*, *Lennox pen.*) 12,000

Falkirk: Donaldson; Kennedy S., Young, Markie, Wheatley, Fowler, Hoggan, Whiteford, Somner, Shirra (Harley), McLeod (Mercer).
Celtic: Hunter; McGrain, Brogan, Murray, McNeill, Connelly, Johnstone, McLaughlin (Callaghan), Deans (Hood), Hay, Lennox.

Hibernian (0) 1 (*Bremner*)
Ayr U. (0) 0 13,294

Hibernian: McArthur; Bremner, Schaedler, Stanton, Black, Blackley, Smith (Cropley), Edwards, Higgins, Munro, Duncan (Gordon).
Ayr U.: Stewart; Wells, Murphy, McAnespie, Fleming, Filippi, Doyle, Graham, Ingram, McLean, McCulloch.

Kilmarnock (0) 0
Hamilton A. (0) 0 10,000

Kilmarnock: Stewart; Whyte, Robertson, McDicken, Rodman, Maxwell, McSherry, Smith, Morrison, Cameron, McCulloch.
Hamilton A.: McLean; Frew, McKernan, Gillespie, Hamilton, Bonnyman, Young, Scott (McMillan), Hood, Hegarty, McInally (Fairley).

Motherwell (0) 5 (*Jim Muir*, *McCabe*, *Campbell*, *Millar* 2)
East Fife (0) 0 4048

Motherwell: MacRae; John Muir, Wark, Watson R., Jim Muir, Goodwin, Campbell, Millar, Lawson, McCabe, McClymont.
East Fife: McGarr; Duncan, Printy, Love, Martis, Clarke, Hegarty, McIvor, Honeyman, Hamilton, McPhee.

Partick T. (0) 0
Dundee (2) 3 (*Gray, Anderson, Scott J.*) 6000

Partick T.: Rough; Hansen, Kellachan, Glavin, Campbell, Strachan, Gibson, McDowall, Craig, Docherty, McQuade (Houston).
Dundee: Allan; Ford, Johnston, Robinson, Gemmell, Pringle, Gray (Strachan), Anderson, Wallace, Scott J., Lambie.

Queen of the S. (2) 2 (*Dempster pen., Bradley*)
Stirling Albion (0) 1 (*McAleer*) 1750

Queen of the S.: Ball; Murray, Thorburn, McLaren, Boyd, McChesney, Dempster, Hamilton, Bradley, Donald, Bryce (Clarkston).
Stirling Albion: Young; Jones, McAlpine, Clark, McAleer, Carr, McPhee, Steele, McMillan, Murphy, Rough (Lawson).

Queen's Park (0) 0
East Stirling (0) 1 (*McPaul*) 700

Queen's Park: Lowrie; Dougan, McGowan, Gibson, Thomson C., Bowie, Fallis, Borland (McGill), Wylie, McNaughton, Dickson (Snow).
East Stirling: Archibald; Gray, McGregor, Simpson, Dunne, Stein, McCulley, Donnelly, Stirling, McPaul, Murphy.

Raith R. (2) 5 (*Baker 2, Graham 2, Duncan*)
Cowdenbeath (0) 1 (*Blackadder*) 2800

Raith R.: McDermott; Donaldson, Brown W., Wallace (Brown T.), Rogerson, Selway, Rice, Baker, Graham, Cooper, Duncan.
Cowdenbeath: Allan; White, Cairns, Bostock, Russell, Coburn, Inglis, Campbell, Blackadder, Thomson, Cook (Laing).

St Johnstone (0) 2 (*Aitken, Cant o.g.*)
Hearts (0) 1 (*Ford*) 5000

St Johnstone: Donaldson; Lambie, Argue, Rennie, MacDonald, Ritchie, Hall, Smith, Pearson, McQuade, Aitken.
Hearts: Garland; Sneddon, Clunie, Cant, Anderson, Jeffries, Ford, Murray (Park), Busby, Stevenson, Aird.

St Mirren (0) 2 (*McLeod, Third pen.*)
Stenhousemuir (0) 0 2000

St Mirren: Herriot; Mowbray, Cleland, Caldwell, Quinn (Taylor), Johnston, Fitzpatrick (Dickson), Millar, Third, McLeod, McKean.
Stenhousemuir: Dunlop; Henderson, Rose, Murdoch, Glasgow, Jamieson, Hume (Scobie), Richardson, Boyle, Halliday, Hughes.

AUG. 18

Aberdeen (0) 1 (*Williamson*)
East Fife (1) 1 (*McIvor*) 9000

Aberdeen: Clark; Williamson, Hermiston, Thomson, Young, Miller W., Smith, Graham (Miller R.), Taylor, Jarvie, Purdie.
East Fife: McGarr; Duncan, Printy, Love, Martis, Clarke, Hegarty, McIvor, Dailey (Walker), Hamilton, McPhee (Noble).

Albion R. (1) 4 (*Brogan, Sermani, Rice, Britton o.g.*)
Brechin C. (1) 1 (*Donnelly*) 500

Albion R.: Graham; Dickson, Martin, Sage, McArthur, Sunderland, Brogan, Wylie, Sermani, Struthers (Rice), Coughlin.
Brechin C.: Reilly; Britton, Gillespie, Coutts, Littlejohn, Nicol, Donnelly Wilson, McNicoll, McKechnie, Dow.

Arbroath (0) 3 (*Penman, Kennedy og., Pirie pen.*)
Falkirk (0) 1 (*Mercer*) 2519

Arbroath: Marshall; Milne (Buchan), Rylance, Cargill, Waddell, Murray, Fletcher, Cant (Butler), Pirie, Penman, Yule.
Falkirk: Donaldson; Kennedy S., Young, Markie, Wheatley, Fowler, Hoggan, Whiteford J., Harley (McLeod), Mercer, Somner.

Clyde (1) 1 (*Boyle*)
Alloa (0) 0 2500

Clyde: Cairney; McHugh, Swan, Burns, Houston, Ahern (Beattie), Sullivan, Millar, Gillespie, McGrain, Boyle.
Alloa: McNeil; Totten, McKay, Simpson, Brown, McGarry, Low, Thomson, Wilson, Campbell A., Campbell J.

Clydebank (1) 3 (*Fallon pen., Roxburgh, Larnach*)
Stranraer (0) 0 600

Clydebank: Matson; Mitchell (McColl), Fanning, Hall, Provan, Fallon, White, Henderson, Larnach, Bell (McCallan), Roxburgh.
Stranraer: Gallacher; Duffy, McAuley, Gray, Heap, Hay, McCall (Hopkins), McGuiness (Alexander), Traynor, Malone, Campbell.

Dundee (1) 2 (*Wallace, Scott J. pen*)
Hearts (0) 1 (*Busby*) 8000

Dundee: Allan; Ford, Johnston, Robinson, Gemmell, Pringle, Gray (Semple), Anderson, Wallace, Scott J., Lambie.
Hearts: Garland; Sneddon, Clunie, Cant, Anderson, Jeffries, Ford, Brown (Prentice), Busby, Stevenson, Aird.

Dunfermline Ath. (3) 5 (*Kinninmonth, Sinclair, Mackie 2, Nelson*)
St Mirren (0) 1 (*Third*) 4000

Dunfermline Ath.: Arrol; Leishman, Wallace, Thomson, McNicoll, Kinninmonth, Campbell, Scott, Mackie, Shaw (Gillespie), Sinclair (Nelson).
St Mirren: Herriot; Mowbray, Cleland, Caldwell (Taylor), Quinn, Johnston, Dickson, Millar, Third, McLeod (Fitzpatrick), McKean.

East Stirling (1) 2 (*McPaul, Stirling*)
Hamilton A. (0) 0 1000

East Stirling: Archibald; Gray, McGregor, Simpson, Dunne, Stein, McCulley, Donnelly, Stirling, McPaul, Murphy.
Hamilton A.: Whiteside; Frew, McKernan, Hamilton, Gillespie, Bonnyman, Young, Scott, Hood, Hegarty, Lawless.

Hibernian (1) 1 (*Gordon*)
Dumbarton (0) 0 10,000

Hibernian: McArthur; Bremner, Schaedler, Stanton, Black, Blackley, Smith (Duncan), Edwards, Gordon, Munro (Higgins), Cropley.
Dumbarton: Taylor; Watt, McQuade, Menzies, Cushley, Graham (Bourke), Coleman, Wallace, McCormack, Jenkins, McAdam T.

Kilmarnock (1) 2 (*Morrison, Smith*)
Queen's Park (0) 0 2500

Kilmarnock: Stewart, Whyte, Robertson, McDicken, Rodman, Maxwell, McSherry, Smith, Morrison, Cameron (McCulloch), Sheed.
Queen's Park: Lowrie; Dougan, McGowan, Gibson, Thomson C., Bowie (McLaughlin), Fallis, Borland, Wylie, McNaughton (Colgan), Dickson.

Montrose (2) 2 (*Livingstone* 2)
Airdrieonians (0) 2 (*McCann, March*) 1200

Montrose: Whisker; Barr, Markland, O'Donnell, D'Arcy, Lowe, Guthrie (Hutchinson), Livingstone, Hughes (Finlayson), Johnston, Cramond.
Airdrieonians: McWilliams; Jonquin, McRoberts, Whiteford, Cowan, Walker, McCann, Reynolds (March), Franchetti, Hulston, Wilson (Fearn).

Morton (3) 3 (*Johnstone* 2, *McIlmoyle*)
Ayr U. (0) 2 (*Bell, Wells*) 4000

Morton: Baines; Hayes, Ritchie, Lavelle, Nelson, Rankin, Townsend, Johnstone, McIlmoyle, Brown (Thomas), McNab.
Ayr U.: Stewart; Wells, Murphy, McAnespie, Fleming, Filippi, Doyle, Graham, Ingram (Bell), McLean, McCulloch.

Motherwell (1) 4 (*Campbell, McCabe, McClymont, Millar pen.*)
Dundee U. (0) 0 5000

Motherwell: MacRae; John Muir, Wark, Watson R., Jim Muir, Goodwin, Campbell, Millar, Lawson, McCabe, McClymont.
Dundee U.: McAlpine; Rolland, Cameron J., Copland, Smith D., Smith W., Cameron K., McLeod, Payne (Fleming), Henry (Gray), Traynor.

Raith R. (1) 2 (*Baker* 2, 1 *pen.*)
Queen of the S. (0) 2 (*Dempster* 2, 1 *pen.*) 4000

Raith R.: McDermott; Brown W., Hislop, Wallace (Brown T.), Rogerson, Selway, Rice, Baker, Graham, Cooper, Duncan.
Queen of the S.: Ball; Murray, Thorburn, McLaren, Boyd, Dickson, McChesney, Hamilton, Bradley, Donald, Bryce (Dempster).

Rangers (0) 1 (*Scott*)
Celtic (0) 2 (*Lennox, Hood*) 63,173

Rangers: McCloy; Jardine, Mathieson, Greig, Johnstone, MacDonald, McLean (Scott), Forsyth, Parlane, Conn, Young (Smith).
Celtic: Hunter; McGrain, Brogan, Murray, McNeill, Connelly, Johnstone, McLaughlin (Callaghan), Dalglish (Hood), Hay, Lennox.

St Johnstone (1) 5 (*Aitken, Hall* 2, *Pearson, McQuade*)
Partick T. (1) 1 (*Rae T.*) 2900

St Johnstone: Donaldson; Lambie, Argue, Rennie, MacDonald, Ritchie, Hall, Smith, Pearson, McQuade, Aitken.
Partick T.: Rough; Hansen, Kellachan, Glavin, Clark (Campbell), Strachan (McQuade), Gibson, Rae T., Craig, Rae A., Lawrie.

Stenhousemuir (0) 0
Berwick R. (1) 1 (*Georgeson*) 500

Stenhousemuir: Dunlop; Glasgow, Rose, Murdoch, Muir, Jamieson (McCullie), Scobie, Thomson (Halliday), Boyle, Richardson, Hughes.
Berwick R.: Lyle; Callaghan, Laing, Davidson (Tait), McDowell, McCabe, Lister, Douglas, Hall, Georgeson, Armstrong.

Stirling Albion (1) 4 (*Steele* 2, *Lawson* 2)
Cowdenbeath (1) 1 (*Laing pen.*) 1671

Stirling Albion: Young; Jones, McAlpine, Clark, McAleer, Carr, McPhee, Steele, McMillan, Murphy (Duffin), Lawson.
Cowdenbeath: Allan; Kinnell, Cairns, Blackadder, Russell, Stewart (Cook), Laing, Inglis (Dair), Campbell, Bostock, Ross.

AUG. 22

Aberdeen (0) 0
Dundee U. (0) 2 (*Knox, Cameron K.*) 8000

Aberdeen: Clark; Williamson, Hermiston, Thomson, Young (Willoughby), Miller W., Smith, Graham, Taylor, Jarvie, Miller R.
Dundee U.: McAlpine; Rolland, Kopel, Copland, Smith D., Smith W., Knox (Henry), Fleming, Cameron K., Gardner, McLeod.

Airdrieonians (0) 1 (*Franchetti*)
Clyde (0) 1 (*Boyle*) 2000

Airdrieonians: McWilliams; Jonquin, Hulston, Whiteford, Cowan, March (Reynolds), McCann, Walker, Franchetti, McRoberts, Fearn.
Clyde: Cairney; McHugh, Swan, Burns, Houston, Ahern (Harvey), Sullivan, Millar, Gillespie, McGrain, Boyle.

Ayr U. (0) 0
Hibernian (0) 2 (*Higgins, Cropley*) 7000

Ayr U.: Stewart; Wells, Murphy, McAnespie, Fleming, Filippi (Bell), Doyle, Graham, Taylor, McLean, McCulloch (Mitchell).
Hibernian: McArthur; Bremner, Schaedler, Stanton, Black, Blackley, Edwards (Higgins), Smith, Gordon, Munro, Duncan (Cropley).

Berwick R. (0) 1 (*Armstrong*)
Dunfermline Ath. (1) 2 (*Kinninmonth, Mackie*) 500

Berwick R.: Lyle; Callaghan, Laing, Davidson, McDowell, McCabe, Lister (McQueen), Tait, Hall, Georgeson, Armstrong.
Dunfermline Ath.: Arrol; Leishman, Wallace, Thomson, McNicoll, Kinninmonth, Campbell (Nelson), Scott, Mackie, Shaw, Sinclair.

Celtic (2) 2 (*Lennox* 2, 1 *pen.*)
Falkirk (1) 1 (*Somner*) 14,000

Celtic: Hunter; McGrain, Brogan, Murray, McNeill, Connelly, Johnstone (Lynch), McLaughlin (Callaghan), Hood, Hay, Lennox.
Falkirk: Donaldson; Kennedy, Mercer, Markie, Wheatley, Fowler, Hoggan, Whiteford, Harley, Somner, McLeod.

Clydebank (0) 0
Forfar Ath. (0) 1 (*Young*) 500

Clydebank: Gallacher; Mitchell, Fanning, Hall, Provan, Fallon, White, Henderson, Larnach, McCallan, Roxburgh.
Forfar Ath.: Milne; Albrecht, Lowe, Hopcroft, Summers, Stewart A., Brady, Fleming, Young, Falconer, Stewart I.

Dundee (1) 4 (*Scott J., Gray, Wallace* 2)
Partick T. (0) 0 6000

Dundee: Allan; Gemmell, Johnston, Ford, Stewart, Robinson, Gray, Anderson, Wallace, Scott J., Lambie (Wilson R.).
Partick T.: Rough; Hansen J., Kellachan, Clark, Hansen A., Strachan, Gibson, Glavin, Rae T., Houston (Craig), Lawrie (McQuade).

East Fife (0) 3 (*Honeyman, McPhee* 2, 1 *pen.*)
Motherwell (0) 0 3466

East Fife: McGarr; Duncan, Printy, Love, Rutherford, Clarke, Honeyman, McIvor, Walker, McPhee, Ritchie.
Motherwell: MacRae; John Muir, Wark, Watson R., Jim Muir, Goodwin, Campbell, Millar, Lawson, McCabe, McClymont.

East Stirling (0) 1 (*Donnelly*)

Queen's Park (2) 3 (*Dickson, Bowie, Wylie*) 600

East Stirling: Archibald; Gray, McGregor, Simpson, Dunne, Stein (Meakin), McCulley (Browning), Donnelly, Stirling, McPaul, Murphy. *Queen's Park:* Lowrie; Dougan, McGowan, Gibson, Thomson C., Borland, Bowie, McNaughton, Fallis, Wylie, Dickson.

Hamilton A. (0) 0

Kilmarnock (3) 4 (*McSherry, Smith, Stevenson, Morrison*) 4000

Hamilton A.: McLean; Frew, McMillan, Hamilton, Gillespie, Hegarty, Lawless, Scott, Hood, McInally, Brand. *Kilmarnock:* Stewart; Whyte, Robertson, McDicken, Rodman, Maxwell, McSherry, Smith, Morrison, Sheed, Stevenson.

Hearts (1) 4 (*Busby* 2, *Ford, Aird*)

St Johnstone (1) 1 (*McQuade*) 9500

Hearts: Garland; Sneddon, Clunie, Cant, Anderson, Jeffries, Aird, Ford, Busby, Stevenson, Prentice. *St Johnstone:* Donaldson; Lambie, Argue, Rennie, MacDonald, Ritchie, Hall, Smith, Pearson, McQuade, Aitken.

Montrose (0) 3 (*Finlayson, Guthrie, Livingstone*)

Alloa (0) 0 1000

Montrose: Whisker; Barr, Markland, O'Donnell, D'Arcy, Lowe, Guthrie, Livingstone, Finlayson, Johnston, Cramond. *Alloa:* McNeil; Totten, Campbell A., Simpson, Brown, McGarry, Low (Earl), Thomson, Campbell J., McCulloch, Wilson (Ness).

Morton (1) 1 (*McIlmoyle pen.*)

Dumbarton (0) 0 2000

Morton: Baines; Hayes, Ritchie, Lavelle, Anderson, Rankin, Townsend, Johnstone, McIlmoyle, Brown, McNab. *Dumbarton:* Taylor; Watt, McQuade, Menzies, Cushley, Jenkins (Graham), Coleman, Wallace, McCormack, Bourke, McAdam T. (Heron).

Rangers (0) 3 (*MacDonald, Conn, Smith*)

Arbroath (0) 0 10,000

Rangers: McCloy; Jardine, Mathieson, Greig, Johnstone, MacDonald, McLean, Forsyth, Parlane, Scott (Conn), Morris (Smith). *Arbroath:* Marshall; Milne, Rylance, Cargill, Waddell, Murray, Fletcher, Cant, Pirie, Penman (McDonald), Yule (Butler).

Stenhousemuir (0) 1 (*Thomson*)

St Mirren (1) 2 (*Dickson* 2) 650

Stenhousemuir: Dunlop; Henderson, Rose, Murdoch, Glasgow, Muir, Boyle, Scobie, Thomson, Halliday, Hughes. *St Mirren:* Herriot; Mowbray, Cleland, Taylor, Quinn, Johnston, Fitzpatrick, Millar, Third, Dickson, McKean.

Stirling Albion (1) 2 (*Steele* 2)

Queen of the S. (0) 0 1000

Stirling Albion: Young; Jones, McAlpine, Duffin, McAleer, Carr, McPhee, Steele, McMillan, Murphy (Downie), Lawson. *Queen of the S.:* Ball; Murray, Thorburn, McLaren, Boyd, Dickson, Dempster, McChesney, Bradley (Bryce), Hamilton, Donald (Clarkston).

Stranraer (3) 4 (*Traynor* 2, *Hannah, Malone*)

Albion R. (0) 0 1100

Stranraer: Gallacher; Duffy, McAuley, Gray, Heap, Hay, Hannah, McGuiness, Traynor, Malone, Campbell. *Albion R.:* Graham; Dickson, Martin, Rice, Sage, Sunderland (Sermani), Brogan, King, Malcolmson, Struthers, Coughlin (Wylie).

AUG. 25

Airdrieonians (2) 6 (*Hulston pen., Wilson* 2, *Walker, McCann, McRoberts*)

Montrose (2) 4 (*Johnston, Cramond* 2, *Lowe*) 2000

Airdrieonians: McWilliams; Jonquin, Clarke, Whiteford, Cowan (Reynolds), March, McCann, Walker, Hulston, McRoberts, Wilson (Fearn). *Montrose:* Whisker; Barr, Mercer, O'Donnell, D'Arcy, Markland, Guthrie, Lowe, Livingstone, Johnston, Cramond.

Alloa (0) 0

Clyde (0) 2 (*Boyle, Gillespie*) 900

Alloa: McNeil; Totten, McKay, Simpson, Brown, McGarry, Low, Thomson, Campbell J. (Wilson), Campbell A., Earl (Ness). *Clyde:* Cairney; Anderson (Beattie), Swan, Burns, Houston, Ahern (Harvey), Sullivan, Millar, Gillespie, McGrain, Boyle.

Ayr U. (1) 2 (*Filippi, McCulloch*)

Morton (0) 1 (*Laughton*) 5000

Ayr U.: Stewart; Wells, Murphy, McAnespie, Fleming, Filippi, Doyle, Graham, Bell, McLean, McCulloch. *Morton:* Baines; Hayes, Ritchie, Lavelle, Anderson, Rankin, Townsend, Johnstone, McIlmoyle, Brown (McNab), Murray (Laughton).

Berwick R. (1) 3 (*Georgeson, Armstrong, Tait*)

Stenhousemuir (1) 1 (*Wight*) 600

Berwick R.: Lyle; Callaghan, Laing, Davidson, McDowell, McCabe, Lister, Wilson, Hall, Georgeson, Armstrong (Tait). *Stenhousemuir:* Dunlop; Henderson, Rose, Murdoch, Glasgow, Jamieson, Boyle, Hume, Thomson Halliday, Wight.

Brechin C. (2) 2 (*Kinnes, Nicol*)

Clydebank (0) 2 (*Roxburgh, Hall*) 400

Brechin C.: Reilly, Britton, Brown, Sutherland, Littlejohn (Donnelly), Nicol, Kinnes, Wilson, McNicoll, Clark, Dow. *Clydebank:* Gallacher; Rainey, Abel (Harvey), Hall, Provan, Fallon, Larnach, Henderson, White, McColl, Roxburgh.

Celtic (1) 1 (*Lennox*)

Rangers (0) 3 (*MacDonald, Parlane, Conn*) 57,000

Celtic: Hunter; McGrain, Brogan, Murray, McNeill, Connelly, Johnstone, McLaughlin (Hood), Dalglish, Hay, Lennox. *Rangers:* McCloy; Jardine, Mathieson, Greig, Johnstone, MacDonald, McLean, Forsyth, Parlane, Conn, Young.

Cowdenbeath (0) 1 (*Laing pen.*)

Stirling Albion (3) 5 (*Lawson, McPhee, Stewart o.g., McMillan* 2) 1000

Cowdenbeath: Allan; Kinnell, Cairns, McAdam, Russell, Stewart, Laing, Inglis, Bostock, Dair (Thomson), Ross. *Stirling Albion:* Young; Jones, McAlpine (Christie), Clark (Murphy), McAleer, Carr, McPhee, Steele, McMillan, Duffin, Lawson.

Dumbarton (2) 4 (*Wallace pen., McAdam T., Jenkins, McCormack*)
Hibernian (0) 1 (*Gordon*) 4500

Dumbarton: Taylor; Watt, McQuade, Menzies, Cushley, Graham, Borland (Jenkins), Wallace, McCormack, McAdam T., Heron.
Hibernian: McKenzie; Bremner, Schaedler, Stanton, Black, Blackley, Edwards (Duncan), Higgins, Gordon, Munro, Cropley.

Dundee U. (0) 0
Motherwell (1) 3 (*Millar pen., Lawson, McCabe*) 4500

Dundee U.: McAlpine; Rolland, Kopel, Copland, Smith D., Henry (Smith W.), Knox, Fleming (Mitchell), Cameron K., Gardner, McLeod.
Motherwell: MacRae; John Muir, Wark, Watson R., Jim Muir, Goodwin, Campbell (Goldthorp), Millar, Lawson, McCabe, McClymont.

East Fife (0) 0
Aberdeen (1) 2 (*Miller R., Graham*) 4153

East Fife: McGarr; Duncan, Printy (Walker), Love, Rutherford, Clarke, Hegarty, McIvor (Noble), Honeyman, McPhee, Ritchie.
Aberdeen: Clark; Williamson, Hermiston, Thomson, Young, Miller W., Smith, Graham, Taylor, Jarvie, Miller R.

Falkirk (1) 2 (*Harley, Shirra*)
Arbroath (2) 3 (*Sellars, Buchan* 2) 2500

Falkirk: Donaldson; Kennedy S., Mercer (Young), Markie, Wheatley, Fowler, Hoggan, Whiteford (Shirra), Harley, Somner, McLeod.
Arbroath: Marshall; Milne, Rylance, Cargill, Waddell, Murray, Sellars, Cant, Pirie (Buchan), Penman, Fletcher.

Forfar Ath. (0) 2 (*Stewart I.* 2)
Stranraer (1) 1 (*Traynor*) 754

Forfar Ath.: Milne, Albrecht, Lowe, Hopcroft, Summers, Stewart A., Hamilton, Brady (Fleming), Young, Falconer, Stewart I.
Stranraer: Gallacher; Duffy, McAuley, Gray, Heap, Hay, Hannah (Hopkins), McGuiness, Traynor, Malone, McCall.

Hamilton A. (0) 0
East Stirling (0) 0 2000

Hamilton A.: McLean; McShane, McMillan, McKernan (Brand), Gillespie, Bennett, Young, Scott (Fairley), Hood, Hunter, McArthur.
East Stirling: Gray D.; Gray R., McGregor, Simpson, Dunne, Stein, McCulley, Donnelly, Stirling, McPaul, Murphy.

Hearts (0) 0
Dundee (0) 0 13,500

Hearts: Garland; Sneddon, Clunie, Cant, Anderson, Jeffries (Murray), Aird, Ford, Busby, Stevenson, Prentice.
Dundee: Allan; Ford, Johnston, Gemmell, Stewart, Pringle, Robinson, Wilson R., Wallace, Scott J., Anderson.

Partick T. (1) 1 (*Glavin*)
St Johnstone (0) 3 (*Hall, Muir* 2) 3000

Partick T.: Rough; Hansen, Houston, Clark (McQuade), Anderson, Strachan, Gibson, Glavin, Craig, Rae T., Kellachan.
St Johnstone: Donaldson; Lambie, Argue, Rennie, MacDonald, Ritchie, Hall, Smith, Pearson, McQuade (Muir), Aitken.

Queen of the S. (0) 1 (*Hamilton*)
Raith R. (1) 2 (*Boyd o.g., Graham*) 2000

Queen of the S.: Ball; Murray, Thorburn, McLaren, Boyd, Dickson, Dempster, Hamilton, Bradley, McChesney (Donald), Law (Bryce).
Raith R.: McDermott; Brown W., Cooper, Dempsey (Hislop), Rogerson, Selway, Rice, Baker (Jack), Graham, Wallace, Duncan.

Queen's Park (0) 1 (*McNaughton*)
Kilmarnock (1) 1 (*Sheed*) 1873

Queen's Park: Lowrie; Dougan, McGowan, Gibson, Thomson C., Bowie, Fallis, Borland, Wylie, McNaughton, Dickson.
Kilmarnock: Stewart; Whyte, Robertson, McDicken, Rodman, Maxwell, McSherry, Smith, Morrison, Sheed, Stevenson.

St Mirren (1) 2 (*Dickson, McKean pen.*)
Dunfermline Ath. (1) 1 (*Mackie*) 4000

St Mirren: Herriot; Mowbray, Cleland, Taylor, Quinn, Johnston, Fitzpatrick (McLeod), Millar (Caldwell), Third, Dickson, McKean.
Dunfermline Ath.: Arrol; Leishman, Wallace, Thomson, McNicoll, Kinninmonth, Campbell (Nelson), Scott, Mackie, Shaw, Sinclair.

AUG. 27

Cowdenbeath (1) 1 (*Bostock*)
Raith R. (0) 0 2100

Cowdenbeath: Allan; Kinnell, Coburn, Blackadder, Russell, Reid, Laing, Bostock, Campbell, Thomson, Ross.
Raith R.: McDermott; Hislop, Brown W., Wallace, Rogerson, Selway, Rice (Jack), Brown T. (Clelland), Graham, Cooper, Duncan.

AUG. 29

Alloa (0) 0
Airdrieonians (2) 2 (*Hulston, Franchetti*) 700

Alloa: McNeil; Totten, McKay, Simpson, Brown, McGarry, Low, Thomson, Wilson, Campbell A., Campbell J.
Airdrieonians: McWilliams; Jonquin, Clarke Cowan, Whiteford, McRoberts, McCann, Reynolds, Franchetti, Hulston, Fearn.

Arbroath (1) 1 (*Yule*)
Celtic (1) 3 (*Dalglish, Lennox, Wilson*) 5101

Arbroath: Marshall; Milne, Rylance, Cargill, Waddell, Murray, Sellars, Cant, Fletcher, Penman, Yule.
Celtic: Hunter; McGrain, Brogan, Murdoch, McDonald, Connelly, McLaughlin (Wilson), Hood, Dalglish, Callaghan, Lennox.

Clyde (0) 2 (*Boyle* 2)
Montrose (1) 1 (*Barr pen.*) 2000

Clyde: Cairney; McHugh, Swan, Burns, Beattie, Ahern, Sullivan, Millar, Gillespie (Houston), McGrain, Boyle.
Montrose: Whisker; Barr, Mercer, O'Donnell, D'Arcy, Markland, Livingstone, Lowe, Hughes Thomson), Johnston, Cramond.

Dumbarton (0) 1 (*McCormack*)
Ayr U. (0) 0 2000

Dumbarton: Taylor; Watt, McQuade, Menzies, Cushley, Graham, Borland (Jenkins), Wallace, McCormack, McAdam T., Heron.
Ayr U.: Stewart; Wells, Murphy, Fleming, McAnespie, Filippi (Taylor), Doyle, Graham, Ingram, McLean, McCulloch.

Dundee U. (3) 5 (*Cameron K., Gray, Smith W., Smith D. pen., McLeod*)
East Fife (0) 2 (*Hegarty, McPhee*) 3000

Dundee U.: McAlpine; Rolland (Fleming), Kopel, Copland, Smith D., Smith W., Cameron K., Gray, Payne, McLeod, Traynor.
East Fife: McGarr; Duncan, Gillies, Love, Rutherford, Clarke, Hegarty, Hamilton, Honeyman (Dailey), McPhee, Ritchie.

Dunfermline Ath. (1) 2 (*Mackie, Nelson*)
Stenhousemuir (1) 2 (*Hume, Thomson*) 3000

Dunfermline Ath.: Thomson G.; Leishman, Wallace, Thomson K., McNicoll, Kinninmonth, Nelson, Scott, Mackie, Shaw, Gillespie.
Stenhousemuir: Dunlop; McCullie, Muir, Murdoch, Glasgow, Jamieson, Wight, Thomson, Boyle, Halliday, Hume.

Falkirk (0) 1 (*Whiteford*)
Rangers (3) 5 (*O'Hara, McLean, Forsyth, Conn* 2) 12,000

Falkirk: Donaldson; Kennedy S., Gibson, Markie, Wheatley, Fowler, Hoggan, Whiteford, Harley, Somner, Shirra.
Rangers: Kennedy; Jardine, Mathieson, Donaldson, Johnstone, MacDonlad, McLean, Forsyth, O'Hara, Scott (Conn), Smith.

Hibernian (1) 2 (*Cropley* 2)
Morton (0) 1 (*McIlmoyle*) 8771

Hibernian: McKenzie; Bremner, Schaedler, Stanton, Black, Blackey, Edwards, Smith, Gordon, Munro, Cropley.
Morton: Baines; Hayes, Ritchie, Laughton, Anderson, Rankin, Townsend, Johnstone, McIlmoyle, Lavelle, Thomas.

Kilmarnock (1) 4 (*Morrison* 2, *Maxwell* 2, 1 *pen.*)
East Stirling (0) 0 2000

Kilmarnock: Stewart; Whyte, Robertson, McDicken, Rodman, Maxwell, McSherry (McGovern), Smith, Morrison, Sheed (Gilmour), Stevenson.
East Stirling: Gray D.; Gray R., McGregor, Simpson, Dunne, Stein, McCulley, Donnelly, Stirling, McPaul, Murphy.

Motherwell (0) 0
Aberdeen (0) 0 10,000

Motherwell: MacRae; John Muir, Wark, Watson R., Jim Muir, Goodwin, Campbell, Millar, Lawson, McCabe, McClymont.
Aberdeen: Clark; Williamson, Hermiston (Willoughby), Thomson, Young, Miller W., Smith, Graham, Taylor, Jarvie, Miller R.

Partick T. (0) 0
Hearts (0) 0 4000
Partick T.: Rough; Hansen, Kellachan, Glavin, Anderson, Clark, Gibson, Coulston (Craig), Rae T., Rae A., McQuade (Lawrie).
Hearts: Garland; Sneddon, Clunie, Cant, Anderson, Jeffries, Aird, Ford, Busby (Murray), Stevenson, Prentice.

Queen of the S. (2) 5 (*Hamilton* 3, *Dempster* 2, 1 *pen.*)
Cowdenbeath (1) 1 (*Campbell*) 1000
Queen of the S.: Ball; Murray, Thorburn, McLaren, Boyd, Dickson, Dempster, McChesney, Hamilton, Donald, Bradley.
Cowdenbeath: Allan; Kinnell, Coburn, Blackadder (Harrow), Russell, Reid, Laing, Bostock (Inglis), Campbell, Thomson, Ross.

Raith R. (0) 1 (*Jack*)
Stirling Albion (0) 0 3000
Raith R.: McDermott; Hislop, Brown W., Wood, Rogerson, Selway, Wallace, Jack, Graham, Cooper, Duncan (Robertson).
Stirling Albion: Young; Jones, Christie, Clark (Murphy), McAleer, Carr, McPhee, Steele, McMillan, Duffin, Lawson.

Queen's Park (1) 1 (*Borland*)
Hamilton A. (2) 3 (*Young* 2, *Bennett*) 750
Queen's Park: Lowrie; Dougan, McGowan, Gibson, Thomson C., Borland, Bowie, McNaughton (McKay), Fallis, Wylie, Dickson.
Hamilton A.: McLean, Frew, McMillan, Hamilton, Gillespie, McKernan, Young, Scott, Hood, Fairley (McInally), Bennett.

St Johnstone (1) 1 (*Aitken*)
Dundee (0) 1 (*Wallace*) 6000
St Johnstone: Donaldson; Lambie, Argue, Rennie, MacDonald, Ritchie, Hall, Smith, Pearson, McQuade, Aitken.
Dundee: Allan; Ford, Johnston, Gemmell, Stewart, Pringle (Lambie), Robinson, Wilson R. (Gray), Wallace, Scott J., Anderson.

St Mirren (0) 2 (*Dickson, McLeod*)
Berwick R. (1) 1 (*Hall*) 1500
St Mirren: Herriot; Mowbray, Cleland, Taylor, Quinn, Johnston, Fitzpatrick (McLeod), Caldwell, Third, Dickson, McKean.
Berwick R.: Lyle; Callaghan, Laing, Davidson, McDowell, McCabe, Lister, Wilson (Douglas), Hall, Georgeson, Armstrong.

FINAL TABLES AFTER FIRST ROUND MATCHES

		Home			Away					
	P	W	D	L	W	D	L	F	A	Pts
Section 1										
Rangers	6	2	0	1	3	0	0	17	6	10
Celtic	6	2	0	1	3	0	0	12	7	10
Arbroath	6	1	0	2	1	0	2	9	13	4
Falkirk	6	0	0	3	0	0	3	6	18	0
Section 2										
Hibernian	6	3	0	0	2	0	1	11	6	10
Dumbarton	6	2	1	0	0	0	3	6	6	5
Morton	6	2	0	1	0	1	2	8	11	5
Ayr U.	6	2	0	1	0	0	3	6	8	4
Section 3										
Dundee	6	3	0	0	1	2	0	11	2	10
St Johnstone	6	2	1	0	1	0	2	12	9	7
Hearts	6	2	1	0	0	1	2	8	5	6
Partick T.	6	0	1	2	0	0	3	2	17	1
Section 4										
Motherwell	6	2	1	0	1	0	2	13	6	7
Aberdeen	6	1	1	1	1	2	0	6	4	7
Dundee U.	6	1	1	1	2	0	1	9	10	7
East Fife	6	1	0	2	0	1	2	7	15	3
Section 5										
Kilmarnock	6	2	1	0	1	1	1	13	4	8
East Stirling	6	2	0	1	1	1	1	7	9	7
Hamilton A.	6	0	2	1	1	1	1	5	9	5
Queen's Park	6	0	1	2	1	1	1	7	10	4
Section 6										
Stirling Albion	6	3	0	0	1	0	2	13	5	8
Raith R.	6	2	1	0	1	0	2	10	6	7
Queen of the S.	6	2	0	1	1	1	1	11	8	7
Cowdenbeath	6	1	0	2	0	0	3	5	20	2
Section 7										
Airdrieonians	6	2	1	0	2	1	0	16	7	10
Clyde	6	2	0	1	1	2	0	8	6	8
Montrose	6	1	2	0	0	0	3	13	15	4
Alloa	6	1	0	2	0	0	3	3	12	2
Section 8										
St Mirren	6	3	0	0	1	1	1	10	9	9
Dunfermline A.	6	2	1	0	1	0	2	13	9	7
Berwick R.	6	1	1	1	1	0	2	9	9	5
Stenhousemuir	6	1	0	2	0	1	2	5	10	3
Section 9										
Albion R.	4	2	0	0	0	1	1	8	7	5
Forfar Ath.	4	1	1	0	1	0	1	4	3	5
Stranraer	4	2	0	0	0	0	2	7	6	4
Clydebank	4	1	0	1	0	1	1	6	6	3
Brechin C.	4	1	1	0	0	0	2	5	8	3

SUPPLEMENTARY ROUND

FIRST LEG SEPT. 3

Albion R. (0) 1 (*Malcolmson*)
East Stirling (0) 0 1000

Albion R.: Graham; Dickson (Wylie), Martin, Sage, Malcolmson, Smith, Brogan, Rice, Sermani, King, Coughlin.

East Stirling: Archibald; Gray, McGregor, Simpson, Stein, Meakin, McCulley (Feeney), Donnelly, Murphy, McPaul, Berry.

Clyde (2) 4 (*Ahern* 2, *Millar, Gillespie*)
Forfar Ath. (0) 0 1150

Clyde: Cairney; Burns, Swan, Beattie, Houston, Ahern, Sullivan, Millar, Gillespie (McHugh), McGrain, Boyle.

Forfar Ath.: Milne, Fraser, Lowe, Albrecht, Summers, Hopcroft, Fleming (Young), Bojczuk (Stewart A.), Falconer, Stanton, Stewart I.

SECOND LEG SEPT. 5

East Stirling (0) 0
Albion R. (0) 0 1000

East Stirling: Archibald; Gray, McGregor, Simpson, Stein, Meakin, McCulley, Donnelly, Dunne, McPaul, Murphy.

Albion R.: Graham; Dickson, Martin, Sage, Malcolmson, Smith, Brogan, Rice, Sermani, King, Coughlin.

Forfar Ath. (1) 1 (*Stewart I. pen*)
Clyde (1) 3 (*Ahern, Millar, Boyle*) 1000

Forfar Ath.: Milne; Albrecht, Lowe, Hopcroft, Summers, Fraser, Hamilton, Brady, Young, Falconer, Stewart I.

Clyde: Cairney; McHugh, Swan, Beattie, McVie, Ahern, Sullivan, Burns, Millar, McGrain, Boyle (McGoldrick).

SECOND ROUND, FIRST LEG

SEPT. 11

Albion R. (1) 3 (*Brogan, Sermani, Rice*)
Airdreonians (0) 0 1000

Albion R.: Duff; Dickson, Martin, Sage, Malcolmson, Smith, Brogan, King, Sermani, Struthers, Coughlin (Rice).

Airdrieonians: McWilliams; Jonquin, Clarke, Whiteford, Cowan, McRoberts, McCann, Walker, Franchetti, Hulston, Wilson.

SEPT. 12

Aberdeen (1) 3 (*Graham, Jarvie* 2)
Stirling Albion (0) 0 7000

Aberdeen: Clark; Hair, Hermiston, Thomson, Young, Miller W., Smith (Willoughby), Graham, Taylor, Jarvie, Miller R.

Stirling Albion: Young; Jones, McAlpine, Clark (Christie), McAleer, Carr, McPhee (Downie), Steele, Lawson, McMillan, Murphy.

Clyde (1) 1 (*Millar*)
St Mirren (0) 0 2000

Clyde: Cairney; McHugh, Swan, Beattie, McVie, Ahern, Sullivan, Burns, Millar, McGrain, Boyle.

St Mirren: Herriot; Cleland (McLachlan), Mowbray, Taylor, Caldwell, Johnston, McKean, Hart, Third, McLeod, Dickson.

Dunfermline Ath. (0) 2 (*Kinninmonth, Wallace*)
Dundee (1) 3 (*Scott J., Lambie, Gray*) 6000

Dunfermline Ath.: Arrol; Cameron, Wallace, Thomson, Leishman, Kinninmonth, Campbell, Scott, Mackie, Shaw, Sinclair.

Dundee: Allan; Ford, Johnston, Wilson R., Gemmell, Pringle, Robinson, Gray (Semple), Wallace, Scott J., Lambie.

Hibernian (1) 3 (*Smith, Stanton, Higgins*)
Raith R. (1) 2 (*Bremner o.g., Baker*) 10,693

Hibernian: McKenzie; Bremner, Schaedler, Stanton, Black, Blackley, Edwards (Higgins), O'Rourke, Smith, Cropley, Duncan.

Raith R.: Blair; Donaldson, Hislop, Wood, Selway, Cooper, Wallace, Graham, Baker, Brown T., Duncan (Robertson).

Motherwell (0) 1 (*Goldthorp*)
Celtic (2) 2 (*Hood, Murray*) 19,253

Motherwell: MacRae; Millar, Wark, Watson R., Jim Muir, Goodwin, Campbell, Graham, Goldthorp, McCabe, McClymont (Lawson).

Celtic: Hunter; McGrain, Brogan, Murray, McNeill, Connelly, Johnstone, Hood, Dalglish, Hay, Lennox (Wilson).

Rangers (5) 6 (*Parlane* 3, 1 *pen.*, *Young* 2, *Greig pen.*)
Dumbarton (0) 0 10,000

Rangers: McCloy; Jardine, Mathieson, Greig, Johnstone, MacDonald, McLean, Forsyth, Parlane, Conn, Young.

Dumbarton: Taylor; Watt, McQuade, Menzies, Jenkins, Graham, Coleman, Wallace, McCormack, McAdam T., Paterson.

St Johnstone (0) 1 (*Hall*)
Kilmarnock (0) 0 3600

St Johnstone: Donaldson; Lambie, Argue, Rennie, MacDonald, George, Hall, Rooney, Pearson, Muir, Aitken.

Kilmarnock: Stewart; Whyte, Robertson, Sheed, Rodman, Maxwell, McSherry, Smith, Fleming, Morrison, Cook.

SECOND ROUND, SECOND LEG

OCT. 10

Airdrieonians (0) 0
Albion R. (0) 1 (*Brogan*) 2000

Airdrieonians: McWilliams; Jonquin, Lapsley, Whiteford, Cowan, McRoberts, Thomson, Walker, Wilson, Menzies, Reynolds.

Albion R.: Graham; Dickson, Martin, Sage, Malcolmson, King, Brogan, Rice, Sermani, Struthers, Coughlin.

Celtic (0) 0
Motherwell (1) 1 (*Goldthorp*) (*After extra time*) 24,000

Celtic: Hunter; McGrain, Brogan, Murray, McNeill, Connelly, Johnstone, Dalglish, Deans (McCluskey), Callaghan, Wilson (Hood).

Motherwell: MacRae; Millar, Wark, Watson W., Jim Muir, Goodwin, McCabe, Graham, Goldthorp, McClymont, Martin.

Dumbarton (0) 1 (*McCormack*)
Rangers (1) 2 (*Scott, Fyfe*) 6000

Dumbarton: Williams; McKay, Wilkinson, Menzies (Graham), Cushley, Ruddy, Coleman, Wallace (McAdam T.), McCormack, Paterson, Bourke.

Rangers: Kennedy; Jardine, Mathieson, Greig (Conn), Johnstone, MacDonald (Smith), McLean, Forsyth, Scott, Fyfe, Houston.

Dundee (1) 2 (*Wilson R., Wallace*)
Dunfermline Ath. (1) 2 (*Kinninmonth, Shaw*) 4868

Dundee: Allan; Wilson R., Johnston, Ford, Gemmell, Pringle, Wilson J., Robinson, Wallace, Scott J. (Semple), Scott I.

Dunfermline Ath.: Arrol; Scott, Wallace, Thomson, Leishman, Kinninmonth, Campbell, Nelson, Mackie, Shaw, Gillespie.

Kilmarnock (2) 3 (*Maxwell, Fleming, McSherry*)
St Johnstone (0) 1 (*MacDonald*) (*After extra time*) 3500

Kilmarnock: Stewart; Whyte, Robertson, Maxwell, Rodman, McDicken, McSherry, Fleming, Morrison, Sheed, Smith.
St Johnstone: Donaldson; Lambie, Argue, Rennie, MacDonald, Ritchie, Hall, Smith, Pearson, Muir (Hotson), Aitken.

Raith R. (0) 0
Hibernian (2) 2 (*Schaedler, Gordon*) 2500

Raith R.: McDermott; Brown W., Hislop, Wood, Selway, Cooper, Robertson, Jack, Baker, Brown T., Duncan.

Hibernian: McKenzie; Bremner, Schaedler, Stanton, Black, Blackley, Edwards, Higgins, Gordon, Cropley, Duncan.

St Mirren (0) 4 (*McKean pen., Third, McLeod, Mowbray*)
Clyde (3) 5 (*Gillespie* 3, *Sullivan* 2) 3000

St Mirren: Knowles; Caldwell, Cleland, Taylor, Mowbray, Johnston, McKean, Miller, Third, McLeod, Dickson.

Clyde: Cairney; Anderson, Swan, Burns, McHugh, Ahern, Sullivan, Gillespie, Millar, McGrain, Boyle.

Stirling Albion (0) 0
Aberdeen (2) 3 (*Jarvie* 3) 2500

Stirling Albion: Young; Jones, McAlpine, Duffin, McAleer, Carr, McPhee, Steele, McMillan, Clark (Downie), Lawson.

Aberdeen: Clark; Hair, Hermiston, Thomson, Young, Miller W., Willoughby, Robb, Taylor, Jarvie, Miller R.

REPLAY, OCT. 29

Celtic (1) 3 (*Murray, Deans, Johnstone*)
Motherwell (0) 2 (*McClymont, Graham*) 26,000

Celtic: Hunter; McGrain, Brogan, McCluskey (Wilson), McDonald, Connelly, Johnstone, Murray, Deans, Callaghan, Dalglish.
Motherwell: Rennie; Watson W., Wark, Watson R., Jim Muir, Millar, Campbell, Graham, Goldthorp, Martin, McClymont.

QUARTER-FINALS, FIRST LEG

OCT. 30

Albion R. (1) 2 (*King, Brogan*)
Kilmarnock (0) 0 5000

Albion R.: Graham; Dickson, Martin, Sage, Malcolmson (Sunderland), King, Brogan, Rice, Sermani, Struthers, Coughlin.

Kilmarnock: Stewart; Whyte, Robertson, Gilmour (Cameron), Rodman, Maxwell, McSherry, Fleming, Morrison, Sheed, Cook.

OCT. 31

Celtic (2) 3 (*Dalglish* 2, *McCluskey*)
Aberdeen (1) 2 (*Jarvie* 2) 28,000

Celtic: Hunter; McGrain, Brogan, McCluskey, McNeill, Connelly, Hood, Murray, Deans, Hay, Dalglish.

Aberdeen: Clark; Hair, Hermiston, Thomson, Young, Miller W., Graham, Robb, Jarvie, Smith (Willoughby), Taylor (Miller R.).

Dundee (1) 1 (*Duncan*)
Clyde (0) 0 4609

Dundee: Allan; Wilson R., Johnston, Ford, Phillip, Gemmell, Duncan, Robinson, Wallace, Scott J., Wilson J.

Clyde: Cairney; Anderson, Swan, Beattie, McVie, Ahern, Sullivan, Burns, Millar, McGrain, Boyle (Gillespie).

Rangers (1) 2 (*Greig, Schaedler o.g.*)
Hibernian (0) 0 22,000

Rangers: McCloy; Jardine, Mathieson, Greig, Jackson, MacDonald, McLean, Forsyth, O'Hara (Scott), Conn, Houston.
Hibernian: McArthur; Bremner, Schaedler, Stanton, Black, Blackley, Smith (Hazel), Higgins, Gordon, Cropley, Duncan.

QUARTER-FINALS, SECOND LEG

NOV. 21

Aberdeen (0) 0
Celtic (0) 0 16,000

Aberdeen: Clark; Hair (Williamson), Hermiston, Thomson, Young, Miller W., Miller J., Robb, Jarvie, Craig, Graham (Miller R.).

Celtic: Hunter; McGrain, Brogan, McCluskey, McNeill, Murray, Lennox, Hood, Deans (Johnstone), Callaghan, Dalglish.

Clyde (1) 2 (*Boyle* 2)
Dundee (1) 2 (*Wilson J., Wallace*) 5000

Clyde: Cairney; Anderson, Swan, Beattie (Gillespie), McHugh, Ahern, Sullivan, Burns, Millar, McGrain, Boyle.

Dundee: Allan; Wilson R., Johnston, Ford (Scott I.), Phillip, Gemmell, Wilson J., Robinson, Wallace, Duncan, Lambie.

Hibernian (0) 0
Rangers (0) 0 19,245

Hibernian: McArthur; Brownlie, Schaedler, Stanton, Black, Blackley, Edwards, O'Rourke, Gordon, Cropley (Munro), Duncan.

Rangers: McCloy; Jardine, Mathieson, Greig, Jackson, Houston, McLean, Forsyth, Parlane, MacDonald, Scott.

NOV. 24

Kilmarnock (4) 5 (*Robertson, Morrison, Cook, Fleming, Maxwell pen.*)
Albion R. (1) 2 (*Brogan, King pen.*) 5000

Kilmarnock: Stewart; Rodman, Robertson, McSherry, McDicken, Maxwell, Smith, Fleming, Morrison, Sheed, Cook.

Albion R.: Graham; Dickson, Martin, Sage, Malcolmson, King, Brogan, Rice, Sermani, Struthers (O'Connor), Coughlin.

SEMI-FINALS

DEC. 3 (at Hampden Park)

Dundee (0) 1 (*Gemmell*)
Kilmarnock (0) 0 4682

Dundee: Allan; Wilson R., Gemmell, Ford, Stewart (Johnston), Phillip, Wilson J. (Scott I.), Robinson, Duncan, Scott J., Lambie.

Kilmarnock: Stewart; Whyte, Robertson, McSherry, Rodman, Maxwell, Cook, Fleming, Morrison, Sheed, Smith.

DEC. 5 (at Hampden Park)

Celtic (1) 3 (*Hood* 3)
Rangers (1) 1 (*MacDonald*) 54,864

Celtic: Hunter; McGrain, Brogan, McCluskey, McNeill, Murray, Hood, Hay, Wilson, Callaghan, Dalglish.

Rangers: McCloy; Jardine, Mathieson, Greig, Jackson, Houston, McLean (Johnstone), Forsyth, Parlane, Conn, MacDonald.

FINAL

DEC. 15 (at Hampden Park)

Celtic (0) 0
Dundee (0) 1 (*Wallace*) 27,974

Celtic: Hunter; McGrain, Brogan, McCluskey, McNeill, Murray, Hood (Johnstone), Hay (Connelly), Wilson, Callaghan, Dalglish.

Dundee: Allan; Wilson R., Gemmell, Ford, Stewart, Phillip, Duncan, Robinson, Wallace, Scott J., Lambie.

Referee: Mr. R. H. Davidson (Airdrie).

SCOTTISH LEAGUE CUP FINALS 1946-74

Season	*Winners*	*Runners-up*	*Score*
1945–46	Aberdeen	Rangers	3–2
1946–47	Rangers	Aberdeen	4–0
1947–48	East Fife	Falkirk	4–1 after 1–1 draw
1948–49	Rangers	Raith R.	2–0
1949–50	East Fife	Dunfermline Ath.	3–0
1950–51	Motherwell	Hibernian	3–0
1951–52	Dundee	Rangers	3–2
1952–53	Dundee	Kilmarnock	2–0
1953–54	East Fife	Partick T.	3–2
1954–55	Hearts	Motherwell	4–2
1955–56	Aberdeen	St Mirren	2–1
1956–57	Celtic	Partick T.	3–0 after 0–0 draw
1957–58	Celtic	Rangers	7–1
1958–59	Hearts	Partick T.	5–1
1959–60	Hearts	Third Lanark	2–1
1960–61	Rangers	Kilmarnock	2–0
1961–62	Rangers	Hearts	3–1 after 1–1 draw
1962–63	Hearts	Kilmarnock	1–0
1963–64	Rangers	Morton	5–0
1964–65	Rangers	Celtic	2–1
1965–66	Celtic	Rangers	2–1
1966–67	Celtic	Rangers	1–0
1967–68	Celtic	Dundee	5–3
1968–69	Celtic	Hibernian	6–2
1969–70	Celtic	St Johnstone	1–0
1970–71	Rangers	Celtic	1–0
1971–72	Partick T.	Celtic	4–1
1972–73	Hibernian	Celtic	2–1
1973–74	Dundee	Celtic	1–0

IRISH AND WELSH FOOTBALL

Irish competitions

Welsh competitions

IRISH FOOTBALL 1973–74

If ever FIFA decide to issue a medal for bravery and devotion—a George Cross of soccer—then the first recipient should be Northern Ireland. For five years the Irish FA, League, and member clubs have endured almost unbelievable hardships. They have battled through a virtual civil war and, amazingly, completed their programme without any disruption or incidents—and on schedule too.

Overall attendances revealed a 20 percent increase but, more important, the 'isolation barrier' was broken when European clubs decided to play their matches in Northern Ireland. Standard Liège (Belgium), Dinamo Bucharest (Rumania), Chimia Rimnicu Vilcea (Rumania), Brann Bergen (Norway), and Borussia Moenchengladbach (West Germany) all came to play.

Glentoran, of course, lifted prestige to Everest heights when they reached the European Cup-Winners' Cup quarter finals, only to be defeated by Borussia Moenchengladbach but, nevertheless, it was a creditable show performed against great odds and adversity. Three of their players fractured legs during the season and 12 hours after the first leg against Borussia at the Oval, Belfast, their midfielder Roy Stewart died in his sleep from a heart attack.

Valiant efforts were made by the Irish FA to get the British Championship fixtures resumed at Windsor Park, Belfast, but the Scottish FA declined for reasons which, to quote Irish FA president Harry Cavan, were 'fully understood and appreciated'.

Yugoslavia, Norway, and Sweden in the same European Championship group as Northern Ireland, have provisionally agreed to play their away legs at Windsor Park but, fortunately, this problem does not arise until 1975, by which time it is hoped normality will have been restored to the battle-scarred, riot-weary Province.

Not only did the Irish FA and League ensure competitions proceeded on as smooth a basis as possible, they obtained additional sponsorship, too. A new pre-season tournament, sponsored by Carlsberg, the Danish brewers, was introduced and the Gold Cup is financially backed by Hennessy, the cognac manufacturers. Texaco and Blaxnit also operated their series with increased prize money.

Portadown, who set the pace in many of the competitions, especially the Irish League, were pipped on the post by Coleraine who will, of course, represent Northern Ireland in this season's European Champions' Cup. The real success story, however, was Ards, who won the Irish, Blaxnit, All Ireland, Hennessy Gold, and Ulster Cups and were runners-up in the Carlsberg Cup.

Internationally, it was a season of mixed fortunes. World Cup draws with Bulgaria and Portugal—in Sheffield and Lisbon—were followed by a sensational, and merited 1-0 defeat of Scotland at Hampden Park, Glasgow; England were somewhat lucky to get a 1-0 triumph at Wembley. Then, when the team found itself with an opportunity of sharing the championship with England and Scotland by winning over Wales at Wrexham, they flopped. The score in that dreary match was 1-0—the first goal which Wales have scored in the home international series since April 1970. Manager Terry Neill, who has a perfect liaison with his skipper Dave Clements (Everton), is however, hopeful about the future. Under his control are an excellent corps of dedicated talented youngsters such as Chris McGrath (Tottenham), Sammy McIlroy (Manchester U.), and Tommy Finney (Luton), to name but a few. 'If we avoid injuries and can maintain a flow of young players, then Northern Ireland should make a decisive impact. Players are now beginning to believe in themselves and that is a great step forward. No longer is Northern Ireland, a disciplined organised side, yet looked upon as the underdogs.'

Most people would agree with that viewpoint as the light begins to appear in what has been an interminably lengthy tunnel. Those ominous dark clouds are beginning to break up.

CITY CUP

SECTION A

	P	W	D	L	F	A	Pts.
Linfield	5	4	0	1	14	6	8
Portadown	5	4	0	1	17	10	8
Glenavon	5	2	1	2	7	14	5
Bangor	5	2	1	3	10	7	5
Ards	5	1	2	2	15	16	4
Distillery	5	0	0	5	8	18	0

SECTION B

Coleraine	5	4	1	0	17	8	9
Ballymena	5	3	1	1	16	8	7
Crusaders	5	2	1	2	12	9	5
Glentoran	5	1	3	1	9	9	5
Larne	5	0	2	3	8	13	2
Cliftonville	5	1	0	4	7	22	2

PLAY OFF

Coleraine v Linfield 2-2 (Linfield won 3-1 on penalties)

IRISH LEAGUE

	P	W	D	L	F	A	Pts.
Coleraine	22	16	3	3	41	20	35
Portadown	22	13	4	5	51	20	30
Crusaders	22	14	2	6	48	32	30
Linfield	22	10	6	6	46	25	26
Glenavon	22	11	2	9	33	35	24
Ballymena U.	22	10	3	9	34	26	23
Bangor	22	10	3	9	40	28	23
Ards	22	9	4	9	42	37	22
Glentoran	22	8	2	12	28	39	18
Larne	22	7	3	12	31	50	17
Cliftonville	22	3	3	16	20	56	9
Distillery	22	2	3	17	24	70	7

ULSTER CUP

	P	W	D	L	F	A	Pts.
Ards	11	9	1	1	37	11	19
Linfield	11	8	2	1	36	12	18
Bangor	11	6	2	3	23	13	14
Portadown	11	6	1	4	29	18	13
Ballymena U.	11	5	2	4	20	22	12
Glentoran	11	6	0	5	17	19	12
Coleraine	11	6	0	5	28	25	12
Crusaders	11	3	4	4	14	16	10
Larne	11	3	1	9	11	30	7
Distillery	11	2	2	7	16	22	6
Glenavon	11	3	0	8	19	38	6
Cliftonville	11	1	1	9	11	35	3

PREVIOUS LEAGUE CHAMPIONS

1891	Linfield
1892	Linfield
1893	Linfield
1894	Glentoran
1895	Linfield
1896	Distillery
1897	Glentoran
1898	Linfield
1899	Distillery
1900	Celtic
1901	Distillery
1902	Linfield
1903	Distillery
1904	Linfield
1905	Glentoran
1906	Cliftonville Dist.
1907	Linfield
1908	Linfield
1909	Linfield
1910	Cliftonville
1911	Linfield
1912	Glentoran
1913	Glentoran
1914	Linfield
1915	Celtic
1920	Celtic
1921	Glentoran
1922	Linfield
1923	Linfield
1924	Queen's I.
1925	Glentoran
1926	Celtic
1927	Celtic
1928	Celtic
1929	Celtic
1930	Linfield
1931	Glentoran
1932	Linfield
1933	Celtic
1934	Linfield
1935	Linfield
1936	Celtic
1937	Celtic
1938	Celtic
1939	Celtic
1940	Celtic
1948	Celtic
1949	Linfield
1950	Linfield
1951	Glentoran
1952	Glenavon
1953	Glentoran
1954	Linfield
1955	Linfield
1956	Linfield
1957	Glenavon
1958	Ards
1959	Linfield
1960	Glenavon
1961	Linfield
1962	Linfield
1963	Distillery
1964..	Glentoran
1965	Derry City
1966	Linfield
1967	Glentoran
1968	Glentoran
1969	Linfield
1970	Glentoran
1971	Linfield
1972	Glentoran
1973	Crusaders
1974	Coleraine

IRISH CUP FINALS 1880–1974

1880–81	Moyola Park 1, Cliftonville 0
1881–82	Queen's Island 2, Cliftonville 1
1882–83	Cliftonville 5, Ulster 0
1883–84	Distillery 5, Wellington Park 0
1884–85	Distillery 2, Limavady 0
1885–86	Distillery 1, Limavady 0
1886–87	Ulster 3, Cliftonville 0
1887–88	Cliftonville 2, Distillery 1
1888–89	Distillery 5, Y.M.C.A. 4
1889–90	Gordon Highlanders 3, Cliftonville 1
1890–91	Linfield 4, Ulster 2
1891–92	Linfield 7, The Black Watch 0
1892–93	Linfield 5, Cliftonville 1
1893–94	Distillery 3, Linfield 2
1894–95	Linfield 10, Bohemians 1
1895–96	Distillery 3, Glentoran 1
1896–97	Cliftonville 3, Sherwood Foresters 1
1897–98	Linfield 2, St. Columb's Hall Celtic 0
1898–99	Linfield 2, Glentoran 1
1899–1900	Cliftonville 2, Bohemians 1
1900–1	Cliftonville 1, Freebooters 0
1901–2	Linfield 5, Distillery 1
1902–3	Distillery 3, Bohemians 1
1903–4	Linfield 5, Derry Celtic 1
1904–5	Distillery 3, Shelbourne 0
1905–6	Shelbourne 2, Belfast Celtic 0
1906–7	Cliftonville 1, Shelbourne 0
1907–8	Bohemians 3, Shelbourne 1
1908–9	Cliftonville 2, Bohemians 1
1909–10	Distillery 1, Cliftonville 0
1910–11	Shelbourne 2, Bohemians 1
1911–12	Linfield were awarded Cup. Final not played.
1912–13	Linfield 2, Glentoran 0
1913–14	Glentoran 3, Linfield 1
1914–15	Linfield 1, Belfast Celtic 0
1915–16	Linfield 1, Glentoran 0
1916–17	Glentoran 2, Belfast Celtic 0
1917–18	Belfast Celtic 2, Linfield 0
1918–19	Linfield 2, Glentoran 1
1919–20	Cup awarded to Shelbourne.
1920–21	Glentoran 2, Glenavon 0
1921–22	Linfield 2, Glenavon 0
1922–23	Linfield 2, Glentoran 0
1923–24	Queen's Island 1, Willowfield 0
1924–25	Distillery 2, Glentoran 1
1925–26	Belfast Celtic 3, Linfield 2
1926–27	Ards 3, Cliftonville 2
1927–28	Willowfield 1, Larne 0
1928–29	Ballymena 2, Belfast Celtic 1
1929–30	Linfield 4, Ballymena 3
1930–31	Linfield 3, Ballymena 0
1931–32	Glentoran 2, Linfield 1
1932–33	Glentoran 3, Distillery 1
1933–34	Linfield 5, Cliftonville 0
1934–35	Glentoran 1, Larne 0
1935–36	Linfield 2, Derry City 1
1936–37	Belfast Celtic 3, Linfield 0
1937–38	Belfast Celtic 2, Bangor 0
1938 39	Linfield 2, Ballymena 0
1939–40	Ballymena 2, Glenavon 0
1940–41	Belfast Celtic 1, Linfield 0
1941–42	Linfield 3, Glentoran 1
1942–43	Belfast Celtic 1, Glentoran 0
1943–44	Belfast Celtic 2, Linfield 1
1944–45	Linfield 4, Glentoran 2
1945–46	Linfield 3, Distillery 0
1946–47	Belfast Celtic 1, Glentoran 0
1947–48	Linfield 3, Coleraine 0
1948–49	Derry City 3, Glentoran 1
1949–50	Linfield 2, Distillery 1
1950–51	Glentoran 3, Ballymena United 1
1951–52	Ards 1, Glentoran 0
1952–53	Linfield 5, Coleraine 0
1953–54	Derry City 1, Glentoran 0
1954–55	Dundela 3, Glenavon 0
1955–56	Distillery 1, Glentoran 0
1956–57	Glenavon 2, Derry City 0
1957–58	Ballymena United 2, Linfield 0
1958–59	Glenavon 2, Ballymena United 0
1959–60	Linfield 5, Ards 1
1960–61	Glenavon 5, Linfield 1
1961–62	Linfield 4, Portadown 0
1962–63	Linfield 2, Distillery 1
1963–64	Derry City 2, Glentoran 0
1964–65	Coleraine 2, Glenavon 1
1965–66	Glentoran 2, Linfield 0
1966–67	Crusaders 3, Glentoran 1
1967–68	Crusaders 2, Linfield 0
1968–69	Ards 4, Distillery 2
1969–70	Linfield 2, Ballymena United 1
1970–71	Distillery 3, Derry City 0
1971–72	Coleraine 2, Portadown 1
1972–73	Glentoran 3, Linfield 2
1973–74	Ards 2, Ballymena 1

CITY CUP WINNERS

1895	Linfield	1913	Distillery	1934	Distillery	1958	Linfield
1896	Glentoran	1914	Glentoran	1935	Derry City	1959	Linfield
1897	Glentoran	1915	Glentoran	1936	Linfield	1960	Distillery
1898	Linfield	1920	Linfield	1937	Derry City	1961	Glenavon
1899	Glentoran	1921	Glenavon	1938	Linfield	1962	Linfield
1900	Linfield	1922	Linfield	1939	Portadown	1963	Distillery
1901	Linfield	1923	Queen's I.	1940	Celtic	1964	Glentoran
1902	Linfield	1924	Queen's I.	1948	Celtic	1965	Glentoran
1904	Linfield	1925	Queen's I.	1949	Celtic	1966	Glenavon
1905	Distillery	1926	Celtic	1950	Linfield	1967	Glentoran
1906	Celtic	1927	Linfield	1951	Glentoran	1968	Linfield
1907	Celtic	1928	Celtic	1952	Linfield	1969	Coleraine
1908	Linfield	1929	Linfield	1953	Glentoran	1970	Glentoran
1909	Shelbourne	1930	Celtic	1954	Coleraine	1971	Bangor
1910	Linfield	1931	Celtic	1955	Glenavon	1972	Ards
1911	Glentoran	1932	Glentoran	1956	Glenavon	1973	Glentoran
1912	Glentoran	1933	Celtic	1957	Glentoran	1974	Linfield

IRISH CUP

First Round, February 9

Ballyclare Comrades v Ards	1-1, 4-2
Bangor v Portadown	5-2
Cromac Albion v Larne	1-3
Distillery v Coleraine	3-5
Glentoran v Crusaders	1-4
Linfield v Ballymena U.	1-2
RUC v Glenavon	1-5
Cliftonville v Chimney Cr.	0-0, 3-3, 0-3

Second Round, March 2

Ards v Bangor	4-2
Coleraine v Glenavon	0-2
Ballymena v Crusaders	7-1
Chimney Cr. v Larne	0-3

Semi-finals, March 23

Ards v Glenavon (*Oval*)	4-2
Ballymena v Larne (*Seaview*)	1-1, 2-2

Ballymena won 4-3 *on penalties*

Final, Windsor Park, Belfast, April 27

Ards v Ballymena U.	2-1

Attendance: 7000

Ards: Matthews; Patton; Patterson; Mowat; McCoy, Nixon, McAteer, McAvoy, Guy, Humphries, Cathcart, (*sub:* Graham 60 mins.).

Ballymena U.: McKenzie, Gowdy, McAuley, Stewart, Averell, Brown; Donald, Sloan, Erwin, (*sub:* Todd 82 mins), McFall, Frickleton;

Scorers: Ards: Guy, McAvoy.
Ballymena: Sloan.

OTHER TROPHIES AND COMPETITIONS

	Winners	*Runners-up*
Hennessy Gold Cup	Ards	Bangor
Co. Antrim Shield	Crusaders	Larne
Carlsberg Cup	Crusaders	Ards
Blaxnit Cup	Ards	Ballymena U.
North West Cup	Not Played	
Irish League B Div.	Ballyclare Com.	Dundela
George Wilson Cup	Dungannon Swifts	Dundela
Louis Moore Cup	Bangor Res	Glentoran Res
Steel & Sons Cup	Chimney Cr	Glentoran II
Irish Intermediate Cup	Limavady Utd	Ballyclare Com.
Irish Junior Cup	Moyolla	Ballynahinch
Irish Junior Shield	Shankill YMCA	Wakehurst
Irish Youth Cup	Coleraine Rgrs	Carnbane Rovers
Collingwood Cup (Inter Varsities Championship)	University Coll., Cork	New University of Ulster
Irish Schools Cup	Not Played	
Ulster Footballer of the Year (Castlereagh Glentoran Supporters Club)	Arthur Stewart (Ballymena Utd)	
Northern Ireland Player of the Year (N.I. Football Writers Assoc. Award)	Ivan Murray (Coleraine)	
Ulster Young Footballer of the Year	Niall Sloane (Portadown)	
Ulster Personality of the Year	Jimmy McAlinden (Distillery)	

A Directory of Irish League Clubs

Compiled by Roy McFadden

ARDS

Year Formed: 1902 (as Old Ards). *Entered League:* 1923.
Ground: Castlereagh Park. *Capacity:* 15,000. *Telephone:* Newtownards 3370.
Secretary: Harry Cavan. *Player/Manager:* Billy Humphries.
Club Colours: Red and blue.
European Competitions Entered: European Cup, 1958–59, Cup-Winners' Cup, 1969–70.
Most Capped Player: Billy Humphries, 1 (14), N. Ireland.

Honours

Irish League: 1957–58.
Irish Cup: 1926–27, 1951–52, 1968–69, 1973–74.
Co. Antrim Shield: 1955–56, 1971–72.
Gold Cup: 1952–53, 1973–74.
Ulster Cup: 1973–74.
Blaxnit Cup: 1973–74.

BANGOR

Year Formed: 1918. *Entered League:* 1927.
Ground: Clandeboye Park. *Capacity:* 8,000. *Telephone:* Bangor 2077.
Secretary: Alan Cree. *Manager:* Bertie Niell.
Club Colours: Blue and yellow.
Nickname: 'The Seasiders'.

Honours

Co. Antrim Shield: 1969–70.
City Cup: 1970–71.

BALLYMENA UNITED

Entered League: 1928 (as Ballymena; United being added in 1934).
Ground: The Showgrounds. *Capacity:* 15,000. *Telephone:* Ballymena 6219.
Secretary: J. Coulter. *Player/Manager:* Arthur Stewart.
Club Colours: Sky blue and white.
Most Capped Player: Arthur Stewart, (7), N. Ireland.

Honours

Irish Cup: 1928–29, 1939–40, 1957–58.
Co. Antrim Shield: 1947–48, 1950–51.
Ulster Cup: 1960–61.
Festival Cup: 1950–51.

CLIFTONVILLE

Year Formed: 1879. (Oldest Club in Ireland – Founder Members of Irish League in 1890–91.)
Ground: Solitude. *Capacity:* 28,000. *Telephone:* Belfast 746204.
Secretary: Davy Bennett. *Manager:* Dr. Kevin McGarry.
Club Colours: Red and white.
Nickname: 'The Amateurs'.
Most Capped Player (Post-War): Kevin McGarry, 4, N. Ireland.

Honours

Irish Cup: 1883, 1888, 1897, 1900, 1901, 1907, 1909.
Irish League: 1906 (Shared with Distillery), 1910.
Co. Antrim Shield: 1892, 1894, 1898, 1926.
Gold Cup: 1923, 1933.

COLERAINE

Year Formed: 1927. *Entered League:* 1927.
Ground: The Showgrounds. *Capacity:* 10,000. *Telephone:* Coleraine 2571.
Secretary: Freddie McFaul. *Manager:* Bertie Peacock.
Club Colours: Blue and white.
European Competitions Entered: Cup-Winners' Cup, 1965–66, Fairs Cup, 1969–70, 1970–71.
Most Capped Player: Fay Coyle, 4, N. Ireland.

Honours

Irish League: 1974.
Irish Cup: 1965, 1972.
Ulster Cup: 1965, 1968, 1969, 1972.
City Cup: 1954, 1968.
All Ireland Blaxnit Cup: 1969, 1970.

CRUSADERS

Year Formed: 1898. *Entered League:* 1949.
Ground: Seaview. *Capacity:* 12,000. *Telephone:* Belfast 78777.
Secretary: Harry McClelland. *Manager:* Billy Johnston.
Club Colours: Red and black.
European Competitions Entered: Cup-Winners' Cup, 1967–68, 1968–69.
Most Capped Player: Albert Campbell, 2, N. Ireland.

Honours

Irish League: 1972–73.
Irish Cup: 1966–67, 1967–68.
Ulster Cup: 1953–54, 1962–63.
Co. Antrim Shield: 1959–60, 1964–65, 1968–69, 1973–74.
Carlsberg Cup: 1973–74.

DISTILLERY

Year Formed: 1879 (as Genoa). Founder Members of League 1890–91.
Ground: The civil disturbances in Northern Ireland forced Distillery to vacate their own ground at Grosvenor Park (capacity, 20,000), and they are at present playing home games at Seaview, the home of Crusaders, while waiting for the new Stadium planned for the Newtownabbey area.
Secretary: Billy Press. *Manager:* Jimmy McAlinden.
Club Colours: All white.
European Competitions Entered: European Cup, 1963–64, Cup-Winners' Cup, 1971–72.
Most Capped Player (Post War): Billy Smyth, 4, N. Ireland.

Honours

Irish League: 1896, 1899, 1901, 1903, 1906 (shared with Cliftonville), 1963.
Irish Cup: 1884, 1885, 1886, 1889, 1894, 1896, 1903, 1905, 1910, 1925, 1956, 1971.
Co. Antrim Shield: 1889, 1893, 1896, 1897, 1900, 1903, 1905, 1915, 1919, 1920, 1946, 1954, 1964.
City Cup: 1905, 1913, 1934, 1960, 1963.
Gold Cup: 1914, 1920, 1925, 1930.
Ulster Cup: 1958.

GLENAVON

Year Formed: 1889. *Entered League:* 1911.
Ground: Mourneview Park. *Capacity:* 20,000. *Telephone:* Lurgan 2472.
Secretary: R. Marshall. *Manager:* Eric Adair.
Club Colours: Blue and white.
European Competitions Entered: European Cup, 1957–58, 1960–61, Cup-Winners' Cup, 1961–62.
Most Capped Player: Wilbur Cush, 8 (26), N. Ireland.

Honours

Irish League: 1951–52, 1956–57, 1959–60.
Irish Cup: 1957, 1959, 1961.
City Cup: 1921, 1955, 1956, 1961, 1966.
Ulster Cup: 1955, 1959.
Gold Cup: 1954, 1956.
North-South Cup: 1963.

GLENTORAN

Year Formed: 1882. Founder Members of League 1890–91.
Ground: The Oval. *Capacity:* 40,000. *Telephone:* Belfast 57730.
Secretary: William Ferguson. *Manager:* George Eastham.
Club Colours: White, red, green, and black.
Nickname: 'The Cock'n Hens'
European Competitions Entered: European Cup, 1964–65, 1967–68, 1968–69, 1970–71, Cup-Winners' Cup, 1966–67, Fairs Cup, 1962–63, 1963–64, 1965–66, 1969–70, UEFA Cup, 1971–72.
Best Performance in Europe: In the 1967–68 European Cup Glentoran were unfortunate to go out of the Competition after drawing on aggregate with Benfica (1-1). Glentoran lost on the away goals rule.
Most Capped Player (Post War): Arthur Stewart, 3 (7), N. Ireland.

Honours

Irish League: 1894, 1897, 1905, 1912, 1913, 1921, 1925, 1931, 1951, 1953, 1964, 1967, 1968, 1970, 1972.
Irish Cup: 1914, 1917, 1921, 1932, 1933, 1935, 1951, 1966, 1973.
City Cup: 1896, 1897, 1899, 1911, 1912, 1914, 1915, 1932, 1951, 1953, 1957, 1964, 1965, 1969, 1972.
Gold Cup: 1951, 1960, 1962, 1966.
Ulster Cup: 1951, 1953, 1966.
Co. Antrim Shield: 1901, 1902, 1911, 1916, 1918, 1921, 1925, 1931, 1940, 1941, 1944, 1950, 1952, 1957, 1968, 1971.

LARNE

Year Formed: 1900. *Entered League:* 1972 (Second Time).
Ground: Inver Park. *Capacity:* 8,000. *Telephone:* Larne 2061.
Secretary: Marshall Hood.
Club Colours: All red.

Honours

Ulster Cup: 1950.
Steel & Sons Cup: 11 times, 'B' Division, 10 times.

LINFIELD

Year Formed: 1886. Founder Member of League 1890–91.
Ground: Windsor Park. *Capacity:* 55,000. *Telephone:* Belfast 44198.
Secretary/Manager: Brian Dempster.
Club Colours: Royal blue and white.
European Competitions Entered: European Cup, 1959–60, 1961–62, 1962–63, 1966–67, 1969–70, 1971–72, Cup-Winners' Cup, 1963–64, 1970–71, Fairs Cup, 1967–68, 1968–69.
Best Performance in Europe: Apart from reaching the Quarter-Final of the Champions Cup in 1966–67, Linfield's top performance was in the Cup-Winners Cup in 1970–71, when they drew 2-2 on aggregate with the holders, Manchester City, and went out on the away goals rule.
Most Capped Player (Post War): Bryan Hamilton, 6 (20), N. Ireland.

Honours

Irish League: 1891, 1892, 1893, 1895, 1898, 1902, 1904, 1907, 1908, 1909, 1911, 1914, 1922, 1923, 1930, 1932, 1934, 1935, 1949, 1950, 1954, 1955, 1956, 1959, 1961, 1962, 1966, 1969, 1971. (29 times.)
Irish Cup: 1891, 1892, 1893, 1895, 1898, 1899, 1902, 1904, 1912, 1913, 1915, 1916, 1919, 1922, 1923, 1930, 1931, 1934, 1936, 1939, 1942, 1945, 1946, 1948, 1950, 1953, 1960, 1962, 1963, 1970. (30 times.)
City Cup: 1895, 1898, 1900, 1901, 1902, 1904, 1908, 1910, 1920, 1922, 1927, 1929, 1936, 1938, 1950, 1952, 1958, 1959, 1962, 1967, 1974 (21 times).
Gold Cup: 1921, 1922, 1924, 1927, 1928, 1929, 1931, 1936, 1937, 1948, 1949, 1950, 1955, 1957, 1959, 1961, 1963, 1965, 1967, 1968, 1970, 1973.
Co. Antrim Shield: 1899, 1904, 1906, 1907, 1908, 1913, 1914, 1917, 1922, 1923, 1928, 1929, 1930, 1932, 1933, 1934, 1935, 1938, 1942, 1953, 1955, 1958, 1959, 1961, 1962, 1963, 1966, 1967, 1973.
Ulster Cup: 1949, 1956, 1957, 1960, 1962, 1964, 1967, 1970, 1971.
North-South Cup: 1962.
All Ireland Blaxnit Cup: 1971.

PORTADOWN

Year Formed: 1924. *Entered League:* 1924.
Ground: Shamrock Park. *Capacity:* 18,000. *Telephone:* Portadown 2726.
Secretary: R. Radcliffe. *Manager:* Gibby McKenzie.
Club Colours: Red and white.
European Competitions Entered: Cup-Winners' Cup, 1962–63.
Most Capped Player: Wilbur Cush, 3 (26), N. Ireland.

Honours

Gold Cup: 1934, 1938, 1952, 1972.
City Cup: 1939.

WELSH CUP 1973–1974

First Round

Llandudno v Nantlle Vale	1-7
Blaenau Ffestiniog v Caernarvon T.	5-0
Pwllheli & District v Rhyl	2-1
Colwyn Bay v Bethesda Ath.	0-1
Portmadoc v Rhos U.	8-1
Llandudno Swifts v Holyhead T.	1-4
Buckley W. v Connah's Quay	1-1, 3-0
Brymbo Steelworks v Llay Welfare	6-1
Gresford Ath. v Rhose Aelwyd	4-1
Llanwyddyn v Chirk A.A.A.	2-2, 0-7
Mold Alex. v Rhosddu	2-1
Caersws Amateur v GKN Sports	5-1
Llanidloes T. v Towyn	4-3
Aberystwyth T. w.o. Machynlleth	
GKN Sankey v Bridgnorth T.	1-2
Ebbw Vale v Worcester C.	0-7
Merthyr Tydfil v Tonyrefail Welfare	5-0
Barry T. v Caerleon	0-1
Bridgend T. v Cardiff Coll. of Ed.	3-1
Cwmbran T. v Cardiff Corinthians	1-1, 4-2
Ferndale Ath. v Cwmbran Celtic	3-1
Ton Pentre v Spencer Works	2-1
Ammanford T. v BP Llandarcy	0-0, 2-2, 4-5
Berriew v Welshpool	2-6
Dolgellau Ath. v Llansantffraid	1-4
Welshpool Amateurs v Newtown	7-2
Llandrindod Wells w.o. Kington T.	
Knighton T. v Rhayader T.	5-0
Brierley Hill All. v Whitchurch Alport	3-1
Stourbridge v Kidderminster Harriers	2-1
Haverfordwest v Llanelli	3-1
Pontardawe Ath. v Briton Ferry	0-2
Pembroke Bor. v Skewen	6-1

Second Round

Oswestry T. v Nantlle Vale	1-0
Blaenau Ffestiniog v Pwllheli & District	1-1, 5-3
Buckley W. beat Rhose Aelwyd (disqualified)	
Portmadoe T. v Holyhead T.	9-2
Bethesda Ath. v Llanwddyn	5-0
Brymbo Steelworks v Mold Alex.	2-0
Llanidloes T. v Llandrindod Wells	3-1
Caersws Amateurs v Aberystwyth T.	1-3
Welshpool Amateurs v Llansantffraid	4-0
Worcester C. v Knighton T.	7-2
Welshpool v Brierley Hill All.	1-0
Bridgnorth T. v Stourbridge	0-2
Caerleon v Ton Pentre	1-4
Merthyr Tydfil v Cwmbran T.	5-2
Pembroke Bor. v Ferndale Ath.	1-1, 1-0
Haverfordwest v Bridgend T.	3-2
BP Llandarcy v Briton Ferry	1-2

Third Round

Welshpool Amateurs v Bethesda Ath.	0-2
Portmadoc v Shrewsbury T.	1-2
Aberystwyth T. v Blaenau Ffestiniog	1-2
Buckley W. v Oswestry	1-1, 0-1
Welshpool v Brymbo Steelworks	3-1
Llanidloes T. v Ton Pentre	3-3, 2-4
Briton Ferry v Worcester C.	0-3
Stourbridge v Haverfordwest	6-0
Merthyr Tydfil v Pembroke Bor.	2-1

Fourth Round

Blaenau Ffestiniog v Wrexham	3-6
Buckley W. v Oswestry	2-2, 0-1
Stourbridge v Welshpool	5-0
Chester v Bethesda Ath.	2-1
Worcester C. v Hereford U.	2-1
Swansea C. v Stourbridge	1-2
Cardiff C. v Ton Pentre	1-0
Newport C. v Merthyr Tydfil	1-0

Fifth Round

Stourbridge v Worcester C.	5-2
Newport Co. v Shrewsbury T.	0-1
Oswestry v Cardiff C.	1-3
Wrexham v Chester	1-0

Semi-finals

Wrexham v Stourbridge	1-2
Shrewsbury T. v Cardiff C.	1-2

Final

First leg at Stourbridge, April 24 1974.

Stourbridge (0) 0
Cardiff C. (1) 1 (*Showers*)

Stourbridge: Moore; Richards, Taylor; Pridgeon, Green, Davies; McGrath, Bates, Haywood, Chambers, Booth. *Sub.:* Saint.

Cardiff C.: Irwin; Larmour, Pethard; Charles, Murray, Morgan; Farrington, Smith, Whitham, Showers, Woodruff. *Sub.:* Impey.

Second leg at Ninian Park, May 6 1974.

Cardiff C. (0) 1 (*Reece*)
Stourbridge (0) 0

Cardiff C.: Healey; Dwyer, Pethard; Charles, Morgan, Villars; Reece, Vincent, Phillips, Impey, Anderson. *Sub:* Showers.

Stourbridge: Moore; Richards, Taylor; Pridgeon, Green, Davies; McGrath, Bates, Haywood, Chambers, Booth. *Sub:* Saint.

WELSH CUP FINALS 1878–1974

1877–78	Wrexham 1, Druids 0
1878–79	Newtown 1, Wrexham 0
1879–80	Druids 2, Ruthin 1
1880–81	Druids 2, Newtown White Stars 0
1881–82	Druids 2, Northwich 1
1882–83	Wrexham 1, Druids 0
1883–84	Oswestry 3, Druids 2
1884–85	Druids 2, Oswestry 0
1885–86	Druids 5, Newtown 2
1886–87	Chirk 4, Davenham 2
1887–88	Chirk 5, Newtown 0
1888–89	Bangor 2, Northwich 1
1889–90	Chirk 1, Wrexham 0
1890–91	Shrewsbury Town 5, Wrexham 2
1891–92	Chirk 2, Westminster Rovers 1
1892–93	Wrexham 2, Chirk 1
1893–94	Chirk 2, Westminster Rovers 0
1894–95	Newtown 3, Wrexham 2
1895–96	Bangor 3, Wrexham 1
1896–97	Wrexham 2, Newtown 0
1897–98	Druids 2, Wrexham 1 (*after draw* 1 1)
1898–99	Druids 1, Wrexham 0 (*after draw* 2 2)
1899–1900	Aberystwyth 3, Druids 0
1900–01	Oswestry 1, Druids 0
1901–02	Wellington 1, Wrexham 0
1902–03	Wrexham 8, Aberaman 0
1903–04	Druids 3, Aberdare 2
1904–05	Wrexham 3, Aberdare 0
1905–06	Wellington 3, Whitchurch 2
1906–07	Oswestry 2, Whitchurch 0
1907–08	Chester 3, Connah's Quay 1
1908–09	Wrexham 1, Chester 0
1909–10	Wrexham 2, Chester 1
1910–11	Wrexham 6, Connah's Quay 1
1911–12	Cardiff C. 3, Pontypridd 0 (*after draw* 0 0)
1912–13	Swansea 1, Pontypridd 0 (*after draw* 0 0)
1913–14	Wrexham 3, Llanelly 0 (*after draw* 1 1)

1914–15	Wrexham 1, Swansea 0 (*after draw* 0 0)
1915–19	No competition. First World War
1919–20	Cardiff C. 2, Wrexham 1
1920–21	Wrexham 3, Pontypridd 1 (*after draw* 1 1)
1921–22	Cardiff C. 2, Ton Pentre 0
1922–23	Cardiff C. 3, Aberdare 2
1923–24	Wrexham 1, Merthyr 0 (*after draw* 2 2)
1924–25	Wrexham 3, Flint 1
1925–26	Ebbw Vale 3, Swansea 2
1926–27	Cardiff C. 2, Rhyl 0
1927–28	Cardiff C. 2, Bangor 0
1928–29	Connah's Quay 3, Cardiff C. 0
1929–30	Cardiff C. 4, Rhyl 2 (*after draw* 0 0)
1930–31	Wrexham 7, Shrewsbury 0
1931–32	Swansea 2, Wrexham 0 (*after draw* 1 1)
1932–33	Chester 2, Wrexham 0
1933–34	Bristol C. 3, Tranmere R. 0 (*after draw* 1 1)
1934–35	Tranmere R. 1, Chester 0
1935–36	Crewe 2, Chester 0
1936–37	Crewe 3, Rhyl 1 (*after draw* 1 1)
1937–38	Shrewsbury 2, Swansea 1
1938–39	South Liverpool 2, Cardiff C. 1
1939–40	Welling Town 4, Swansea 0
1940–46	No competition. Second World War
1946–47	Chester 5, Merthyr Tydfil 1 (*after draw* 0 0)
1947–48	Lovells Ath 3, Shrewsbury T 0
1948–49	Merthyr Tydfil 2, Swansea T 0
1949–50	Swansea T 4, Wrexham 1
1950–51	Merthyr Tydfil 3, Cardiff C. 2 (*after draw* 1 1)
1951–52	Rhyl 4, Merthyr Tydfil 3
1952–53	Rhyl 2, Chester 1
1953–54	Flint Town U. 2, Chester 0
1954–55	Barry T. 4, Chester 3 (*after draw* 1 1)
1955–56	Cardiff C. 3, Swansea T. 2
1956–57	Wrexham 2, Swansea T. 1
1957–58	Wrexham 2, Chester 0 (*after draw* 1 1)
1958–59	Cardiff C. 2, Lovells Athletic 0
1959–60	Wrexham 1, Cardiff C. 0 (*after draw* 0 0)
1960–61	Swansea T. 3, Bangor C. 1
1961–62	Bangor C. 3, Wrexham 1
1962–63	Borough U. 2, Newport Co. 1*
1963–64	Cardiff C. 5, Bangor C. 3*
1964–65	Cardiff C. 8, Wrexham 2*
1965–66	Swansea T. 2, Chester 1
1966–67	Cardiff C. 2, Wrexham 1*
1967–68	Cardiff C. 6, Hereford U. 1*
1968–69	Cardiff C. 5, Swansea T. 1*
1969–70	Cardiff C. 5, Chester 0–
1970–71	Cardiff C. 4, Wrexham 1*
1971–72	Wrexham 3, Cardiff C. 2*
1972–73	Cardiff C. 5, Bangor C. 1*
1973–74	Cardiff C. 2, Stourbridge 0*

* Aggregate score

THE WELSH LEAGUE FINAL TABLES 1973-74

Premier Division

	P	W	D	L	Pts
Ton Pentre	34	21	8	5	50
Pembroke Boro	34	17	12	5	46
Everwarm	34	16	11	7	43
Newport Co.	34	17	8	9	42
Briton Ferry	34	16	8	10	40
Cardiff C.	34	14	11	9	39
Cwmbran	34	14	11	9	39
Ammanford	34	14	11	9	39
Llanelli	34	15	8	11	38
Ferndale	34	11	12	11	34
Cardiff Corinth.	34	11	8	15	30
Swansea C.	34	12	6	16	30
Lewistown	34	12	6	16	30
Caerleon	34	8	13	13	29
Merthyr Tydfil	34	10	7	17	27
Maesteg Park	34	7	11	16	25
Haverfordwest	34	6	12	16	24
Cardiff Univer.	34	2	3	29	7

Division I

	P	W	D	L	Pts
Pontllanfraith	34	25	6	3	56
Sully	34	23	7	4	53
Spencer Works	34	21	7	6	49
Carmarthen	34	18	8	8	44
Barry T.	34	16	11	7	43
Swansea Univ.	34	14	8	12	36
Aberaman	34	16	4	14	36
Tredomen	34	10	14	10	34
Tynte Rovers	34	14	5	15	33
Ynysybwl	34	10	11	13	31
Tonyrefall	34	12	6	16	30
Blaenrhondda	34	9	9	16	27
Treharris	34	9	9	16	27
Clydach	34	8	8	18	24
Ebbw Vale	34	10	3	21	23
Pontardawe	34	7	9	18	23
Abergavenny	34	7	8	19	22
Panteg	34	6	9	19	21

Division II

	P	W	D	L	Pts
Caerau	32	23	5	4	51
Afan Lido	32	23	3	6	49
Blaenavon	32	22	4	6	48
B.P. (Llandarcy)	32	19	5	8	43
Pontlottyn	32	18	3	11	39
Blaina	32	16	6	10	38
Abercynon	32	12	9	11	33
Pontyclun	32	12	9	11	33
Tondu	32	11	9	12	31
Cardiff Coll.	32	11	5	16	27
Seven Sisters	32	9	8	15	26
Port Talbot	32	8	10	14	26
Skewen	32	7	10	15	24
Garw	32	7	8	17	22
Morriston	32	9	4	19	22
Trelewis	32	5	6	21	16
Milford	32	5	6	21	16

WELSH AMATEUR CUP 1973–1974

First Round

Denbigh Hospital v Pilkington	4-2
Rhos United v Llandegfan	3-2
Point of Ayr v Llanberis Ath.	8-3
Saltney Social v Lex XI	5-2
BICC v Soughton	1-2
Towyn v Dolgellau Ath.	1-1, 2-8
Llansantffraid v Llanwyddyn	3-0
Rubery Owen v Guilsfield U.	1-2
Bryncrug w.o. Criccieth T.	
Montgomery T. v GKN (Newtown)	3-2
Donnington Wood v Weston Rhyn	3-1
New Quay v Builth Wells	1-3
Talgarth v Radnor Valley	6-0
Llanfair Caereinion v Llanfyllin	2-2, 2-0
Risca U. v Seven Sisters	5-1
Penarth T. v Crindau Corries	4-1
Guest Keen (Cardiff) v Pontyclun	1-3
Ynysybwl v Rogerstone	3-1
Llanfrechfa Grange v Cwmbran Celtic	0-1

Second Round

Denbigh Hospital v Llandudno Swifts	11-0
Mountain Rangers v Portmadoc Reserves	3-0
Bangor C. v Llandudno	5-1
Point of Ayr v Holyhead T.	4-4, 6-5
Rhos U. v Nantlle Vale	1-4
Saltney Social v New Broughton	4-1
Soughton v Hawarden	2-4
Johnstown RGA v Buckley Rovers	1-3
Coedpoeth v Rhosddu	3-1
Harlech T. v Guilsfield U.	4-0
Talgarth v Montgomery T.	5-1
Llansantffraid v Builth Wells	1-1, 1-3
Llanfair Caereinion v Wem T.	2-0
Bont v Donnington Wood	0-4
Ffostrasol W. v Rhayader T.	4-0
Bridgnorth T. v Whitchurch Alport	1-2
Bryncrug v Dolgellau	0-0, 0-5
Risca U. v Ynysybwl	3-1
Pontyclun v Tynte Rovers	1-1, 0-2
Carmarthen T. v Penarth T.	2-2, 2-3
Blaenrhondda v Cwmbran Celtic	2-1

Third Round

Denbigh Hospital v Nantlle Vale	0-1

Mountain Rangers v Prestatyn	0-3
Pwllheli & District v Mostyn YMCA	3-0
Ruthin v Denbigh T.	5-1
Caernarvon T. v Rhyl W.	0-1
UCNW Bangor v Connah's Quay Nomads	2-1
Flint Town U. beat Rhyl (disqualified)	
Point of Ayr v Bangor City	1-3
Buckley Rovers v Gresford Ath.	0-2
Coedpoeth v Chirk AAA	3-1
Brymbo Steelworks beat Wrexham (disqualified)	
Burntwood & Drury v Mold Alex.	5-4
Saltney Social v Llangollen	2-2, 1-2
Druids U. v Hawarden	3-1
Bala T. v Llay Welfare	2-1
Buckley W. v Rhos Aelwyd	2-0
Welshpool w.o. Berriew	
Snailbeach White Stars v Aberystwyth T.	1-3
Caersws Amateur v Llandrindod Wells	5-0
Belle Vue Old Boys v Whitchurch Alport	1-1, 0-2
Llanfair Caereinion v Harlech T.	1-2
Ffostrasol W. v Builth Wells	3-2
Llanidloes T. v Newtown	1-1, 4-5
Knighton T. v Welshpool Amateurs	0-0, 3-2
UCW Aberystwyth v Dolgellau	3-2
Caerleon v Risca United	6-1
Talgarth v Blaenrhondda	0-2
Penarth Town v Treharris Athletic	2-3
Tonyrefail Welfae v Pontllanfraith	0-6
Cardiff Corinthians v Cardiff Coll. of Ed.	0-4
Caerau Athletic v Tynte Rovers	0-0, 3-0

Fourth Round

UCNW Bangor v Bala T.	0-1
Prestatyn v Burntwood & Drury	1-0
Llangollen v Coedpoeth	2-0
Gresford Ath. v Nantlle Vale	5-0
Buckley W. v Flint Town U.	0-0, 5-2
Druids v Brymbo Steelworks	1-1, 6-1
Rhyl W. v Pwllheli & District	0-3
Ruthin v Bangor C.	2-1
Newtown v Caersws Amateur	1-6
Dorrington Wood v Harlech T.	6-0
Ffostrasol W. v Knighton T.	0-1
Aberystwyth T. v Welshpool	2-0
Whitchurch Alport v UCW Aberystwyth	3-0
Treharris Ath. v Caerau Ath.	1-3
Cardiff Coll. of Ed. v Pontllanfraith	0-4*
Blaenrhondda v Caerleon	0-5

(**Pontllanfraith disqualified for using ineligible player*)

Fifth Round

Rhyl W. v Ruthin	2-1
Druids v Prestatyn	2-1
Llangollen v Gresford Ath.	0-3
Buckley W. v Bala T.	0-0, 1-2
Cardiff Coll. of Ed. v Knighton T.	0-0, 1-0
Caerleon v Dorrington Wood	1-0
Aberystwyth T. v Caersws Amateur	4-0
Whitchurch Alport v Caerau Ath.	2-0

Sixth Round

Caerleon v Rhyl W.	2-2, 0-2
Whitchurch Alport v Gresford Ath.	4-1
Cardiff Coll. of Ed. v Druids	2-1
Bala T. v Aberystwyth T.	4-0

Semi-finals

Bala T. v Cardiff Coll. of Ed. (*at Knighton*)	0-2
Whitchurch Alport v Rhyl W. (*at Druids*)	3-1

Final

Whitchurch Alport v Cardiff Coll. of Ed. (*at Newtown*)	2-1

WELSH AMATEUR CUP FINALS (from 1902–1974)

1901–02	Wrexham Victoria 1, Machynlleth 0
1902–03	Druids Res. 4, Bangor Res. 0
1903–04	Wrexham Victoria 4, Druids Res. 2
1904–05	Esclusham White Stars 4, Bangor R. 0
1905–06	Buckley Engineers 4, Portmadoc 1 (*after draw* 2 2)
1906–07	Buckley Engineers 4, Aberstwyth 1 (*after draw* 2 2)
1907–08	Esclusham White Stars 1, Brymbo 0
1908–09	Caernarvon 5, Oak Alyn Rovers 1
1909–10	Johnstown Amateurs 2, Bangor 1
1910–11	Buckley 1, Aberystwyth 0
1911–12	Rhos 2, Summerhill 1 (*after draw* 1 1)
1912–13	Johnstown 3, Aberaman 1
1913–14	Cardiff Corinthians 1, Holywell 0
1915–19	Competition suspended through the War
1919–20	Caerau 4, Barmouth 1
1920–21	Northern Nomads 2, Cardiff Cories 0
1921–22	Llanidloes 3, Aberystwyth University 1
1922–23	Acrefair 1, Lovell's Athletic 0
1923–24	Denbigh Town 2, Lovell's Athletic 1
1924–25	Northern Nomads 5, Llanidloes 1 (*after draw* 1 1)
1925–26	Lovell's Athletic 2, Holywell 0
1926–27	Lovell's Athletic 2, Holywell 0
1927–28	Lovell's Athletic 1, Llanidloes 0
1928–29	Cardiff Corinthians 2, Aberystwyth 0
1929–30	Cardiff Corinthians 4, Burntwood 3
1930–31	Aberystwyth 5, Llanfairfechan 1
1931–32	Machynlleth 3, Cardiff Corinthians 0
1932–33	Aberystwyth 2, Llanidloes 1
1933–34	Cardiff Corinthians 1, Llanidloes 0
1934–35	Aberdovey 2, Flnt Ath. 1
1935–36	Llay Welfare 3, Treharris 1 (*after draw* 1 1)
1936–37	Treharris 2, Llandudno 1
1937–38	Abercynon Athletic 2, Wem Town 1 (*after draw* 1 1)
1938–39	Caerau Athletic 1, Lovell's Athletic 0
1939–40	Abercynon 3, Flint Ath. 0
1940–45	No competition. Second World War
1945–46	Caerau Athletic 5, Llay United 1
1946–47	Troedyrhiw 5, Llay United 0
1947–48	Flint Town United 2, Troedyrhiw 1
1948–49	Llay United 2, Hanwood Welfare 0
1949–50	Caerau Athletic 2, Llay Welfare 0
1950–51	Treharris Athletic 3, Connah's Quay Juniors 1
1951–52	Ton Pentre 6, Chirk A.A.A. 2
1952–53	Connah's Quay Nomads 3, Caersws 2
1953–54	Lovell's Athletic 3, Overton St. Mary's 2
1954–55	Newtown 4, Chirk A.A.A. 2
1955–56	Portmadoc 5, Peritus 2
1956–57	Portmadoc 5, Druids United 2 (*after draw* 2 2)
1957–58	55th R.A. Tonfannau 3, Portmadoc 2
1958–59	Chirk A.A.A. 2, Whitchurch Alport 0 (*after draw* 2 2)
1959–60	Chirk A.A.A. 3, Caerau Ath. 2
1960–61	Caersws Am 4, Buckley W. 2
1961–62	Cardiff Corinths. 3, Holywell Town 2
1962–63	Chirk A.A.A. 2, Caersws Am. 0
1963–64	Donnington Wd. 2, Caersws Am. 1
1964–65	Llanidloes Town 3, Gwynfi Welfare 2
1965–66	Caerleon 1, Welshpool 0
1966–67	Brymbo Steel Wks. 3, Cardiff Col. of Ed. 2
1967–68	Cardiff Col. of Ed. 3, Welshpool 1
1968–69	Cardiff Col. of Ed. 2, Tonyrefail Welf. 0
1969–70	Aberystwyth T. 2, Cardiff Col. of Ed. 1
1970–71	Bridgnorth T. 2, Welshpool 1
1971–72	Welshpool 1, Aberystwyth T. 0
1972–73	Rhyl 2, G.K.N. Sankey 0
1973–74	Whitchurch Alport 2, Cardiff Col. of Ed. 0

MISCELLANEOUS

Facts and Figures
Watney Cup 1973
Drybrough Cup 1973
Texaco Cup 1973–74
Charity Shield
International Stars of the Past
World Football Directory

Major British Records

HIGHEST SCORES

First-Class Match		Arbroath *(Scottish Cup 1st Round)*	36	Bon Accord	0	5.9.1885
International		England	13	Ireland	0	18.2.1882
F.A. Cup Tie		Preston North End *(First Round)*	26	Hyde United	0	15.10.1887
FOOTBALL LEAGUE						
Division 1	*(Home)*	West Bromwich Albion	12	Darwen	0	4.3.1892
		Nottingham Forest	12	Leicester Fosse	0	21.4.1909
	(Away)	Newcastle United	1	Sunderland	9	5.12.1908
		Cardiff City	1	Wolverhampton Wanderers	9	3.9.1955
Division 2	*(Home)*	Newcastle United	13	Newport County	0	5.10.1946
	(Away)	Burslem Port Vale	0	Sheffield United	10	10.12.1892
Division 3	*(Home)*	Tranmere Rovers	9	Accrington Stanley	0	18.4.1959
		Brentford	9	Wrexham	0	15.10.1963
	(Away)	Halifax Town	0	Fulham	8	16.9.1969
Division 3(S)	*(Home)*	Luton Town	12	Bristol Rovers	0	13.4.1936
	(Away)	Northampton Town	0	Walsall	8	2.2.1947
Division 3(N)	*(Home)*	Stockport County	13	Halifax Town	0	6.1.1934
	(Away)	Accrington Stanley	0	Barnsley	9	3.2.1934
Division 4	*(Home)*	Oldham Athletic	11	Southport	0	26.12.1962
	(Away)	Crewe Alexandra	1	Rotherham United	9	8.9.1973
SCOTTISH LEAGUE						
Division 1	*(Home)*	Celtic	11	Dundee	0	26.10.1895
	(Away)	Airdrieonians	1	Hibernian	11	24.10.1959
Division 2	*(Home)*	East Fife	13	Edinburgh City	2	11.12.1937
	(Away)	Alloa Athletic	0	Dundee	10	8.3.1947

MOST GOALS FOR IN A SEASON

FOOTBALL LEAGUE		*Goals*	*Games*	*Season*
Division 1	Aston Villa	128	42	1930–31
Division 2	Middlesbrough	122	42	1926–27
Division 3 (S)	Millwall	127	42	1927–28
Division 3 (N)	Bradford City	128	42	1928–29
Division 3	Queen's Park Rangers	111	46	1961–62
Division 4	Peterborough United	134	46	1960–61
SCOTTISH LEAGUE				
Division 1	Hearts	132	34	1957–58
Division 2	Raith Rovers	142	34	1937–38

MOST GOALS AGAINST IN A SEASON

FOOTBALL LEAGUE		*Goals*	*Games*	*Season*
Division 1	Blackpool	125	42	1930–31
Division 2	Darwen	141	34	1898–99
Division 3 (S)	Merthyr Town	135	42	1929–30
Division 3 (N)	Nelson	136	42	1927–28
Division 3	Accrington Stanley	123	46	1959–60
Division 4	Hartlepools United	109	46	1959–60
SCOTTISH LEAGUE				
Division 1	Leith Athletic	137	38	1931–32
Division 2	Edinburgh City	146	38	1931–32

FEWEST GOALS AGAINST IN A SEASON

FOOTBALL LEAGUE (min. 42 games)		*Goals*	*Games*	*Season*
Division 1	Liverpool	24	42	1968–69 & 1970–71
Division 2	Manchester United	23	42	1924–25
Division 3 (S)	Southampton	21	42	1921–22
Division 3 (N)	Port Vale	21	46	1953–54
Division 3	Bristol Rovers	33	46	1973–74
Division 4	Gillingham	30	46	1963–64

SCOTTISH LEAGUE (min. 30 games)				
Division 1	Celtic	14	38	1913–14
Division 2	Morton	20	38	1966–67

MOST POINTS IN A SEASON

FOOTBALL LEAGUE		*Points*	*Games*	*Season*
Division 1	Leeds United	67	42	1968–69
Division 2	Tottenham Hotspur	70	42	1919–20
Division 3	Aston Villa	70	46	1971–72
Division 3 (S)	Nottingham Forest	70	46	1950–51
	Bristol City	70	46	1954–55
Division 3 (N)	Doncaster Rovers	72	42	1946–47
Division 4	Notts County	69	46	1970–71

SCOTTISH LEAGUE				
Division 1	Rangers	76	42	1920–21
Division 2	Morton	69	38	1966–67

FEWEST POINTS IN A SEASON

FOOTBALL LEAGUE (min. 34 games)		*Points*	*Games*	*Season*
Division 1	Leeds United	18	42	1946–47
	Queen's Park Rangers	18	42	1968–69
	Glossop	18	34	1899–1900
	Notts County	18	34	1904–05
	Woolwich Arsenal	18	38	1912–13
Division 2	Doncaster Rovers	8	34	1904–05
	Loughborough Town	8	34	1899–1900
Division 3	Rochdale	21	46	1973–74
Division 3 (S)	Merthyr Town	21	42	1924–25 & 1929–30
	Queen's Park Rangers	21	42	1925–26
Division 3 (N)	Rochdale	11	40	1931–32
Division 4	Bradford	20	46	1968–69

SCOTTISH LEAGUE (min. 30 games)				
Division 1	Stirling Albion	6	30	1954–55

MOST WINS IN A SEASON

FOOTBALL LEAGUE		*Wins*	*Games*	*Season*
Division 1	Tottenham Hotspur	31	42	1960–61
Division 2	Tottenham Hotspur	32	42	1919–20
Division 3 (S)	Millwall	30	42	1927–28
	Plymouth Argyle	30	42	1929–30
	Cardiff City	30	42	1946–47
	Nottingham Forest	30	46	1950–51
	Bristol City	30	46	1954–55
Division 3 (N)	Doncaster Rovers	33	42	1946–47
Division 3	Aston Villa	32	46	1971–72
Division 4	Notts County	30	46	1970–71

SCOTTISH LEAGUE				
Division 1	Rangers	35	42	1920–21
Division 2	Morton	33	38	1966–67

RECORD HOME WINS IN A SEASON

Brentford won all 21 games in Division 3 (S), 1929–30

RECORD AWAY WINS IN A SEASON

Doncaster Rovers won 18 of 21 games in Division 3 (N), 1946–47

MOST DEFEATS IN A SEASON

FOOTBALL LEAGUE		*Defeats*	*Games*	*Season*
Division 1	Leeds United	30	42	1946–47
	Blackburn Rovers	30	42	1965–66
Division 2	Tranmere Rovers	31	42	1938–39
Division 3	Newport County	31	46	1961–62
Division 3 (S)	Merthyr Town	29	42	1924–25
Division 3 (N)	Rochdale	33	40	1931–32
Division 4	Bradford	31	46	1968–69
	Barrow	31	46	1970–71
SCOTTISH LEAGUE				
Division 1	St. Mirren	31	42	1920–21
Division 2	Lochgelly United	30	38	1923–24
	Brechin City	30	36	1962–63

FEWEST DEFEATS IN A SEASON

FOOTBALL LEAGUE		*Defeats*	*Games*	*Season*
Division 1	Preston North End	0	22	1888–89
	Leeds United	2	42	1968–69
Division 2	Liverpool	0	28	1893–94
	Burnley	2	30	1897–98
	Bristol City	2	38	1905–06
	Leeds United	3	42	1963–64
Division 3	Queen's Park Rangers	5	46	1966–67
Division 3 (S)	Southampton	4	42	1921–22
	Plymouth Argyle	4	42	1929–30
Division 3 (N)	Port Vale	3	46	1953–54
	Doncaster Rovers	3	42	1946–47
	Wolverhampton Wanderers	3	42	1923–24
Division 4	Millwall	7	46	1964–65
	Luton Town	7	46	1967–68
	Swansea City	7	46	1969–70
	Port Vale	7	46	1969–70
	Notts County	7	46	1970–71
	York City	7	46	1958–59
SCOTTISH LEAGUE				
Division 1	Celtic	0	18	1897–98
	Rangers	0	18	1898–99
	Rangers	1	42	1920–21
	Hearts	1	34	1957–58
	Celtic	1	34	1967–68
	Rangers	1	34	1967–68
Division 2	Kilmarnock	0	18	1898–99
	Clyde	1	36	1956–57
	Morton	1	36	1963–64

MOST LEAGUE GOALS IN A SEASON

FOOTBALL LEAGUE		*Goals*	*Actual Games*	*Season*
Division 1	Dixie Dean (Everton)	60	39	1927–28
Division 2	George Camsell (Middlesbrough)	59	37	1926–27
Division 3 (S)	Joe Payne (Luton Town)	55	39	1936–37
Division 3 (N)	Ted Harston (Mansfield Town)	55	41	1936–37
Division 3	Derek Reeves (Southampton)	39	46	1959–60
Division 4	Terry Bly (Peterborough United)	52	46	1960–61
SCOTTISH LEAGUE				
Division 1	William McFadyen (Motherwell)	52	34	1931–32
Division 2	Jim Smith (Ayr United)	66	38	1927–28

FEWEST GOALS FOR IN A SEASON

FOOTBALL LEAGUE (min. 42 games)		*Goals*	*Games*	*Season*
Division 1	Sheffield Wednesday	28	42	1919–20
Division 2	Watford	24	42	1971–72
Division 3 (S)	Crystal Palace	33	42	1950–51
Division 3 (N)	Crewe Alexandra	32	42	1923–24
Division 3	Stockport County	27	46	1969–70
Division 4	Bradford	30	46	1967–68
SCOTTISH LEAGUE (min. 30 games)				
Division 1	Ayr United	20	34	1966–67
Division 2	Lochgelly United	20	38	1923–24

FEWEST WINS IN A SEASON

FOOTBALL LEAGUE		*Wins*	*Games*	*Season*
Division 1	Stoke	3	22	1899–1900
	Woolwich Arsenal	3	38	1912–13
Division 2	Loughborough Town	1	34	1899–1900
Division 3 (S)	Merthyr Town	6	42	1929–30
Division 3 (N)	Rochdale	4	40	1931–32
Division 3	Rochdale	2	46	1973–74
Division 4	Bradford	4	46	1967–68
SCOTTISH LEAGUE				
Division 1	Vale of Leven	0	22	1891–92
Division 2	East Stirlingshire	1	22	1905–06

MOST DRAWN GAMES IN A SEASON

FOOTBALL LEAGUE		*Draws*	*Games*	*Season*
Division 3	Tranmere Rovers	22	46	1970–71
SCOTTISH LEAGUE				
Division 1	Falkirk	17	42	1921–22
Division 1	Falkirk	17	38	1922–23
Division 2	Bo'ness	17	38	1922–23

MOST GOALS IN A GAME

FOOTBALL LEAGUE		
Division 1	Ted Drake (Arsenal) 7 goals v Aston Villa	14.12.1935
	Jimmy Ross Jnr. (Preston North End) 7 goals v Stoke	6.10.1888
Division 2	Tommy Briggs (Blackburn Rovers) 7 goals v Bristol Rovers	5.2.1955
	Neville Coleman (Stoke City) 7 goals v Lincoln City	23.2.1957
Division 3 (S)	Joe Payne (Luton Town) 10 goals v Bristol Rovers	13.4.1936
Division 3 (N)	Robert Bell (Tranmere Rovers) 9 goals v Oldham Athletic	26.12.1935
Division 3	Steve Earle (Fulham) 5 goals v Halifax Town	16.9.1969
	Barrie Thomas (Scunthorpe United) 5 goals v Luton Town	24.4.1965
	Keith East (Swindon Town) 5 goals v Mansfield Town	20.11.1965
	Alf Wood (Shrewsbury Town) 5 goals v Blackburn Rovers	2.10.1971
Division 4	Herbert Lister (Oldham Athletic) 6 goals v Southport	26.12.1962
SCOTTISH LEAGUE		
Division 1	Jimmy McGrory (Celtic) 8 goals v Dunfermline Athletic	14.1.1928
Division 2	Owen McNally (Arthurlie) 8 goals v Armadale	1.10.1927
	Jim Dyet (King's Park) 8 goals v Forfar Athletic	2.1.1930
	John Calder (Morton) 8 goals v Raith Rovers	18.4.1936
F.A. CUP	Ted MacDougall (Bournemouth) 9 goals v Margate	20.11.1971
SCOTTISH CUP	John Petrie (Arbroath) 13 goals v Bon Accord	5.9.1885

RECORD ATTENDANCES

Football League	83,260	Manchester United v Arsenal, Maine Road	17.1.1948
Scottish League	118,567	Rangers v Celtic, Ibrox Stadium	2.1.1939
F.A. Cup Final	126,047*	Bolton Wanderers v West Ham United, Wembley	28.4.1923
Scottish Cup Final	146,433	Celtic v Aberdeen, Hampden Park	24.4.1937
Football League Cup Final	99,998	Stoke City v Chelsea, Wembley	4.3.1972
European Cup	135,826	Celtic v Leeds United, semi-final at Hampden Park	15.4.1970

* It has been estimated that as many as 70,000 more broke in without paying.

MOST CUP WINNERS' MEDALS

F.A. CUP – 5 medals each

James Forrest (Blackburn Rovers) 1884, 1885, 1886, 1890, 1891.
Hon. A. F. Kinnaird (Wanderers) 1873, 1877, 1878, (Old Etonians) 1879, 1882.
C. H. R. Wollaston (Wanderers) 1872, 1873, 1876, 1877, 1878.

SCOTTISH CUP – 7 medals each

Jimmy McMenemy (Celtic) 1904, 1907, 1908, 1911, 1912, 1914, (Partick Thistle) 1921.
Bob McPhail (Airdrieonians) 1924, (Rangers) 1928, 1930, 1932, 1934, 1935, 1936.

MOST LEAGUE GOALS IN A CAREER

FOOTBALL LEAGUE		*Goals*	*Games*	*Season*
Arthur Rowley	West Bromwich Albion	4	24	1946–48
	Fulham	27	56	1948–50
	Leicester City	251	303	1950–58
	Shrewsbury Town	152	236	1958–65
		434	619	

SCOTTISH LEAGUE		*Goals*	*Games*	*Season*
Jimmy McGrory	Celtic	1	3	1922–23
	Clydebank	13	30	1923–24
	Celtic	396	375	1924–38
		410	408	

MOST GOALS IN AN INTERNATIONAL CAREER

		Goals	*Games*
England	Bobby Charlton (Manchester United)	49	106
Scotland	Denis Law (Huddersfield Town, Manchester City, Torino, Manchester United)	30	49
Ireland	Billy Gillespie (Sheffield United)	13	25
Wales	Trevor Ford (Swansea Town, Aston Villa, Sunderland, Cardiff City)	23	38

MOST GOALS IN AN INTERNATIONAL

England	Willie Hall (Tottenham Hotspur) 5 goals v Ireland, at Old Trafford	16.11.1938
	G. O. Smith (Corinthians) 5 goals v Ireland, at Sunderland	18.2.1899
	Steve Bloomer (Derby County) 5 goals* v Wales, at Cardiff	16.3.1896
Scotland	Charles Heggie (Rangers) 5 goals v Ireland, at Belfast	20.3.1886
Ireland	Joe Bambrick (Linfield) 6 goals v Wales, at Belfast	1.2.1930
Wales	James Price (Wrexham) 4 goals v Ireland, at Wrexham	25.2.1882
	Mel Charles (Cardiff City) 4 goals v Ireland, at Cardiff	11.4.1962

* There are conflicting reports which make it uncertain whether Bloomer actually scored four or five goals in this game.

Some International Records

HIGHEST SCORES

World Cup match	West Germany	12	Cyprus	0	1969
Olympic Games	Denmark	17	France	1	1908
	Germany	16	USSR	0	1912
International	Germany	13	Finland	0	1940
	Spain	13	Bulgaria	0	1933
European Cup	Feyenoord	12	Reykjavik	2	1969
Cup-Winners' Cup	Sporting Lisbon	16	Apoel Nicosia	1	1963
Fairs & UEFA Cups	1FC Cologne	13	Union Luxembourg	0	1965

GOALSCORING RECORDS

World Cup Final	Geoff Hurst (England) 3 goals v West Germany	1966
World Cup Final tournament	Just Fontaine (France) 13 goals	1958
A major European cup game	Lothar Emmerich (Borussia Dortmund) v Floriana (Cup-Winners' Cup—6 goals)	1965
Career	Artur Friedenreich (Brazil) 1329 goals	1910–30
	Pele (Brazil) 1026 goals (to date)	
	Franz 'Bimbo' Binder (Austria, Germany) 1006 goals	1930–1950

MISCELLANEOUS

Brazil set up a record for undefeated matches in the World Cup in the 1958 and 1962 finals playing 13, winning 11, and drawing two. Their run ended when they lost 3–1 to Hungary in the 1966 World Cup.

Hungary went 13 years undefeated at home from after losing 7–2 to Sweden in 1943 until they lost 4–2 to Czechoslovakia in 1956. The Hungarians also had a run of 29 games before losing from their 5–3 defeat against Austria in May 1950 until they lost the World Cup final 3–2 to West Germany in July 1954.

Real Madrid were undefeated in League matches at home from February 1957 when they lost 3–2 to Atletico Madrid until beaten again by Atletico 1–0 in March 1965. Between these defeats they won 114 matches and drew eight.

Ferenc Deak was one of the most prolific goalscorers in League football in the years immediately after the war. In 1945–46 he scored 66 goals for Szentlorinci AC in Hungary, 48 in 1946–47, and 59 in 1948–49 when with Ferencvaros.

Players who have won international caps for three different countries are Ladislav Kubala, capped for Hungary, Czechoslovakia, and Spain in the post-war period, and Alfredo Di Stefano for Argentina, Colombia, and Spain. In pre-war days Jock Kennaway appeared for Canada, the USA, and Scotland between 1928–1934.

The Nordahl brothers Knut, Bertil, and Gunnar won Olympic Gold medals with Sweden in 1948.

In 1955–56 Fiorentina went through 33 Italian League matches without defeat.

Thought to be the longest match on record, Santos (Brazil) and Penarol (Uruguay) played 3½ hours from August 2 to August 3 after kicking off at 9.30 a.m. The match ended 3–3 after interruptions during play, however.

The first international played in Europe other than between British teams was Austria 5 Hungary 0 on October 12 1902. The first match in South America was between Argentina and Uruguay in 1905 and drawn 1–1.

The world record transfer fee is £922,300 for Johan Cruyff from Ajax (Holland) to Barcelona (Spain) in 1973.

Football League

The first five Football League games were played on September 8 1888. Bolton Wanderers were three goals up in about six minutes against Derby County, but were eventually beaten 6-3. Cox of Aston Villa scored the first 'own goal', giving Wolverhampton Wanderers an early lead, but Villa recovered to draw 1-1.

Huddersfield Town became the first team to complete a hat-trick of League Championships — 1924-25-26.

F.A. Cup

Tottenham Hotspur was the first Southern club to win the Cup when they beat Sheffield United in 1901. Spurs were then members of the Southern League and so were the first and only non-League club to carry off the trophy.

King George V was the first reigning monarch to attend a Cup Final. He saw Burnley beat Liverpool at the Crystal Palace in 1914.

David Jack (Bolton Wanderers) scored the first goal in a Wembley Cup Final. This was in 1923 when the crowd broke in to see the Wanderers beat West Ham United 2-0.

Extra time was first played in the Cup Final in 1877. Wanderers and Oxford University were drawing 0-0 at full-time, but Wanderers scored twice in extra time.

Internationals and representative games

The first representative game was played at Battersea Park, March 31 1866, London beating Sheffield by two goals and four touch-downs to nil.

The first official England v Scotland international was played at the West of Scotland Cricket Ground, Partick, November 30 1872, and resulted in a goalless draw.

Wales played their first international in 1876, losing 4-0 to Scotland in Glasgow.

Ireland's first international was against England at Bloomfield, Belfast, in 1882 when the visitors won 13-0.

Caps were first awarded for appearances in internationals in 1886.

The Football League played their first representative game in April 1891. It was against the Football Alliance at Sheffield and resulted in a draw 1-1.

England's first defeat on foreign soil in a full international was against Spain in Madrid in 1929 when the Spaniards won 4-3.

England's first home defeat by a continental country was at Wembley in 1953 when Hungary won 6-3.

Scotland's first home defeat by a foreign team was at Hampden Park in 1950 when Austria won 1-0.

Billy Wright became the first international in Britain to gain 100 caps when he captained England against Scotland at Wembley in April 1959.

Terry Venables was the first player to win international honours for England at five levels – Schoolboy, Youth, Amateur, Under-23 and Full International. He gained his first full cap in October 1964.

Floodlit football

The first-ever game by floodlight was that between two Sheffield Association teams at Bramall Lane, October 14 1878.

The first F.A. Cup tie under floodlights was a replay between Kidderminster Harriers and Brierley Hill Alliance, September 14 1955.

Floodlights were first switched on during an international match in England in November 1955 at Wembley – England v Spain.

The first Football League game under floodlights – Portsmouth v Newcastle United, at Fratton Park, February 22 1956.

The first full international played entirely under floodlights in Britain took place at Wembley in 1963 when England beat N. Ireland 8-3.

Hat-tricks

The first hat-trick in an F.A. Cup Final was that scored by William Townley for Blackburn Rovers v Sheffield Wednesday in 1890.

Equipment, etc.

Shinguards were first introduced and registered by Sam Widdowson of Nottingham Forest in 1874 The cross-bar first replaced the tape in 1875, and the whistle was used by the referee for the first time in 1878. Goalnets were invented and patented by J. A. Brodie of Liverpool in 1890 and were first used in the F.A. Cup Final in 1892.

Substitutes

First substitute in a Football League game – Keith Peacock of Charlton Athletic, at Bolton, August 21 1965.

The first instance of a substitute in a home International Championship game was at Wrexham in 1908 when Dai Davies of Bolton Wanderers took over from the injured L. R. Roose in the Welsh goal against England.

England's first substitute in a full international was Jimmy Mullen (Wolverhampton Wanderers) who took over from the injured Jackie Milburn after 10 minutes of the game against Belgium in Brussels, May 18 1950.

The first substitute to score in a Football League game was Bobby Knox (Barrow) v Wrexham, Division 4, August 21 1965.

Transfers

The first four, five, and six-figure transfer fees between British clubs were as follows:

£1,000 – Alf Common, Sunderland to Middlesbrough, 1905.
£10,890 – David Jack, Bolton Wanderers to Arsenal, 1928.
£110,000 – Alan Ball, Blackpool to Everton, 1966.

Radio and TV

The first match broadcast in England was the First Division game between Arsenal and Sheffield United at Highbury, January 22 1927.

The first Football League game to be televised was Blackpool v Bolton Wanderers, September 10 1960. The first F.A. Cup tie to be televised – other than the Final – was Charlton Athletic v Blackburn Rovers, 5th Round, February 8 1947.

Corner-kick

Billy Smith was the first player to score direct from a corner-kick in a Football League game – Huddersfield Town v Arsenal, October 11 1924.

Limited Company

The first football club to form itself into a limited liability company was Birmingham City in 1888. At that time they were still known as Small Heath.

Penalty kick

The first player to score from a penalty kick in a Football League match was Heath of Wolverhampton Wanderers v Accrington, Division I, September 14 1891.

Professional

The identity of the first professional footballer may never be definitely established, but it was probably J. J. Lang, a Scot who joined Sheffield Wednesday in 1876 after playing for Clydesdale and Glasgow Eastern.

Tour

Oxford University were the first to send a football team on an overseas tour. This was in 1875 when they visited Germany.

Sunday Football

The first Football League game to be played on a Sunday was that between Millwall and Fulham on the morning of January 20 1974. Eleven other Football League games were played later the same day.

SOME OTHER RECORDS

The oldest player ever to appear in the Football League was Neil McBain who played in goal for New Brighton v Hartlepools United, Division 3(N), March 15 1947. He was then aged 52 years 4 months.

The oldest player ever to appear for any of the home countries in a full international was Billy Meredith. He was nearly 46 years of age when he played for Wales v England, March 15 1920.

The record for most appearances in the Football League during one season by a player over 40 years of age was created by Bob McGrory. In his last season as a player with Stoke City (1934–35) he appeared in all 42 First Division games. Bob was then 43 years of age.

The record for most consecutive appearances in the Football League was created by Harold Bell, Tranmere Rovers centre-half. Commencing with the opening game of season 1946–47 Bell did not miss a single game until August 1955 – a run of 401 consecutive Division 3(N) matches. Including F.A. Cup, Liverpool Senior Cup and Cheshire Bowl games, Bell enjoyed a run of 459 consecutive first team appearances.

Jimmy Dickinson created a club record by making 764 Football League appearances for Portsmouth between 1946 and 1965. In the Scottish League the record for most appearances for a single club was created by Bob Ferrier with a total of 626 for Motherwell between 1918 and 1937.

Billy Wright (Wolverhampton Wanderers) set up a world record by playing in 70 consecutive internationals for England, from 1951 to 1959.

Since substitutes were introduced into League football in 1965, Bristol City is the club that has played through the longest spell without calling upon one of these players – a run of 52 League games, 4 F.A. Cup, and 2 League Cup ties from February 1966 to April 1967.

The shortest player ever to appear in the Football League is outside-right Fred le May who was only 5 ft tall. He played for Thames 1930–31, Watford 1931–32, and Clapton Orient 1932–33. The tallest was Albert Iremonger, Notts County and Lincoln City goalkeeper 1904–27. He was 6 ft 5 in. tall.

The longest F.A. Cup tie was that in the 4th qualifying round between Alvechurch and Oxford City in 1971. This needed 11 hours (six games) before Oxford City won 1-0.

The longest single game on record is that between Stockport County and Doncaster Rovers, March 26 1946. In an effort to reach a decisive result this Third Division (N) cup tie continued for 205 minutes before bad light forced an abandonment.

Rochdale suffered 14 consecutive home defeats in Division 3(N) in 1931–32. This is a Football League record. After beating New Brighton 3-2 on November 7 1931, they did not get another home point until holding Barrow to a goalless draw in their second home game of season 1932–33. During that same period Rochdale suffered one run of 17 consecutive defeats (home and away) – also a Football League record.

In season 1905–06 Bristol City won 14 consecutive Division 2 games. This Football League record was equalled by Preston North End in Division 2 in 1950–51.

The Scottish League record for the longest run of consecutive victories was created by Morton in Division 2 in 1963–64 when they won 23 games in a row.

Leeds United were undefeated in a run of 34 First Division games, October 1968 to August 1969. This is a Football League record.

The longest run without defeat in a single season of Football League games is one of 30 matches by Burnley in Division 1 in 1920–21.

In the Scottish League, Celtic created a record by remaining undefeated in a run of 63 games – November 1915 to April 1917.

Blackburn Rovers hold the record for the longest run of consecutive F.A. Cup ties without defeat. From December 1883 to December 1886 they were unbeaten in 24 Cup ties and won the trophy three times during this period.

The only player to score two goals for each side in a Football League game is Sam Wynne. In Division 2, October 6 1923, he scored with a free-kick and a penalty for Oldham Athletic, but put through his own goal for Manchester United.

Arthur Chandler scored in each of 16 consecutive Football League games for Leicester City in Division 2 during season 1924–25. This is a League record.

Jimmy Cookson was the player who reached a first century of Football League goals in the shortest time. He made his debut for Chesterfield in 1925 and reached his century in December 1927 with West Bromwich Albion when figuring in his 87th Football League game.

The record number of goals scored by a player making his Football League debut is five – by George Hilsdon for Chelsea v Glossop, Division 2, September 1 1906.

The record for scoring the fastest goal in a Football League game is claimed by Jim Fryatt. According to Referee Mr. R. J. Simon this player scored for Bradford v Tranmere Rovers only four seconds after the kick-off, April 25 1964.

The fastest goals scored in the F.A. Cup Final at Wembley were obtained in the first minute. In 1928 John Roscamp put Blackburn Rovers ahead when he charged both the Huddersfield goalkeeper and the ball into the net, and in 1955 Jackie Milburn headed Newcastle United into a first-minute lead over Manchester City.

John McIntyre scored four goals in five minutes for Blackburn Rovers v Everton, Division 1, September 16 1922.

W. G. Richardson also scored four goals in five minutes for West Bromwich Albion, Division 1, November 7 1931, but this was even more remarkable because the feat was achieved in an away game – against West Ham United.

The record number of penalties missed by one side in a Football League Division 1 game is three. Manchester City (Fletcher 2 and Thornley) missed this number against Newcastle United, January 27 1912.

The most penalties scored by a player in a First Division game is three – Billy Walker for Aston Villa v Bradford City, November 21 1921; Charlie Mitten for Manchester United v Aston Villa, March 8 1950, and Ken Barnes for Manchester City v Everton, December 7 1957.

The record number of players from the same club in an England team is seven, Frank Moss, George Male, Eddie Hapgood, Wilf Copping, Raymond Bowden, Ted Drake and Clifford Bastin, all of Arsenal, played against Italy at Highbury, November 14 1934.

The England team twice included all Corinthian players in the 1890s but this cannot be considered a record because the Corinthians were a combined eleven, most of their players also appearing with other clubs.

In season 1925–26 Cardiff City created a Football League record by having as many as 17 internationals on their books. There were 9 Welsh internationals, 4 Scottish, and 4 Irish.

The England team that won the 1966 World Cup created a record for the country by remaining unchanged in six consecutive games – the quarter-final, semi-final and final of the World Cup and their next three games.

England's longest run without defeat is one of 20 games between 1889 and 1896.

The biggest championship winning margin for any division of the Football League is 15 points. Middlesbrough finished that far ahead of the runners-up in Division 2 in 1973–74.

The smallest number of players called upon by a club to complete a season of Football League games is 14 by Liverpool when winning the Championship in 1965–66. Five of their players were ever-present.

In the Scottish League, Dundee called upon only 15 players throughout season 1961–62. They also won the Championship that season and had five players ever-present.

The goalscoring record for a goalkeeper in a single season of Football League games was set up in 1923–24 by Arnold Birch of Chesterfield. In Division 3(N) games that season he scored five goals, all from penalties

Four men have both played in and managed Football League Championship winning teams: Ted Drake, Arsenal, centre-forward, 1933–34, 1934–35, 1937–38; Chelsea, manager, 1954–55. Bill Nicholson, Tottenham Hotspur, right half-back, 1950–51, manager, 1960–61. Alf Ramsey, right-back, Tottenham Hotspur, 1950–51, Ipswich Town, manager, 1961–62. Joe Mercer, left-half, Everton 1938–39, Arsenal 1947–48, 1952–53, Manchester City, manager, 1967–68.

In 1973–74 Leeds United created a Football League record for the longest run without defeat from the start of a season – 29 First Division games before losing 2–3 at Stoke. It could be said that this only equalled Liverpool's run in the Second Division in 1893–94 when they were unbeaten in all 28 games. Their 29th game that season was the extra 'Test Match' to decide promotion and relegation between the First and Second Divisions.

WATNEY CUP 1973

(Qualification: The two highest-scoring teams in each division of the Football League who do not gain promotion or enter a major European Competition.)

FIRST ROUND, AUG. 11

Bristol R. (1) 1 (*Bannister*)
West Ham U. (1) (*MacDougall*) 19,974
Bristol R.: Eadie; Jacobs, Parsons, Green, Taylor, Prince, Stephens, Rudge (Fearnley), Warboys, Bannister, Dobson.
West Ham U.: Ferguson; McDowell (Lock), Lampard, Bonds, Taylor, Moore, Ayris (Tyler), Holland, MacDougall, Brooking, Robson.

Mansfield T. (0) 0
Hull C. (0) 3 (*Galvin, Greenwood, McGill*) 6137
Mansfield T.: Arnold; Pate, Walker, Jones, Edwards, Bird, Thompson, Roberts, Eccles, Matthews (McCaffrey), Longhorn.
Hull C.: Wealands; Banks, Devries, Kaye, Deere, Galvin, McGill, Lord, Pearson, Wagstaff, Greenwood.

Peterborough U. (1) 1 (*Lee pen.*)
Bristol C. (0) 2 (*Fear, Gould*) 9138
Peterborough U.: Drewery; Bradley, Lee, Jones, Turner, Oakes, Walker, Cozens, Hall, Hill, Robson.
Bristol C.: Cashley; Sweeney, Drysdale (Collier), Emanuel, Rodgers, Merrick, Tainton, Ritchie, Gould, Gow, Fear.

Plymouth Arg. (0) 0
Stoke C. (0) 1 (*Hurst*) 17,501
Plymouth Arg.: Furnell; Provan, Sullivan, Hore, Saxton, Hague, Welsh, Davey, Hinch (Rogers), Machin, Rickard.
Stoke C.: Farmer; Marsh, Pejic, Mahoney, Smith, Bloor, Robertson, Eastham, Haslegrave, Hurst, Conroy (Skeels).

SEMI-FINALS, AUG. 14

Bristol R. (0) 0
Hull C. (0) 1 (*Lord*) 12,693
Bristol R.: Eadie; Jacobs, Parsons, Green, Taylor, Prince (Stanton), Stephens (Jones B.), Fearnley, Warboys, Bannister, Dobson.
Hull C.: Wealands; Banks, Devries, Galvin, Deere, Kaye, Lord, McGill, Pearson, Wagstaff, Greenwood.

AUG. 15

Stoke C. (2) 4 (*Hurst, Pejic, Conroy, Greenhoff*)
Bristol C. (1) 1 (*Ritchie*) 13,812
Stoke C.: Farmer; Marsh, Pejic, Mahoney, Smith, Bloor, Robertson, Greenhoff, Hurst, Conroy, Haslegrave.
Bristol C.: Cashley; Sweeney, Merrick, Emanual (Gillies), Rodgers, Collier, Tainton, Ritchie (Whitehead), Gould, Gow, Fear.

FINAL, AUG 18

Stoke C. (1) 2 (*Greenhoff* 2)
Hull C. (0) 0 18,159
Stoke C.: Farmer; Marsh, Pejic, Mahoney, Smith, Bloor, Robertson, Greenhoff, Hurst, Conroy, Haslegrave.
Hull C.: Wealands; Banks, Devries, Galvin, Deere, Kaye, Lord, McGill, Pearson, Wagstaff (Hemmerman), Greenwood.

DRYBROUGH CUP 1973

(Qualification: The four highest-scoring teams in each division of the Scottish Football League.)

FIRST ROUND, JULY 29

Celtic (4) 6 (*Dalglish, Lennox* 4, 1 *pen., McLaughlin*)
Dunfermline Ath. (0) 1 (*Nelson*) 27,000
Celtic: Hunter; McGrain, Hay (McCluskey), Murray, McNeill, Connelly, McLaughlin, Dalglish, Lennox, Callaghan (Hood), Lynch.
Dunfermline Ath.: Arrol; Leishman, Wallace, Thomson, McNicoll, Kinninmonth, Sinclair, Scott, Mackie, Shaw, Gillespie (Nelson).

Dundee (0) 1 (*Selway o.g.*)
Raith R. (0) 0 (*After extra time*) 4000
Dundee: Allan; Gemmell, Johnston, Wilson R., Stewart, Robinson, Anderson, Scott I. (Pringle), Duncan, Semple (Strachan), Lambie.
Raith R.: McDermott; Brown W., Hislop, Dempsey, Rogerson, Selway, Rice (Brown T.), Baker, Jack, Cooper, Duncan (Wallace).

Hibernian (0) 2 (*Munro, Duncan*)
St Mirren (0) 1 (*Third*) 12,689
Hibernian: McArthur; Bremner, Schaedler, Stanton, Black, Blackley, Duncan, Edwards, Gordon, Munro, Cropley.
St Mirren Herriot; Mowbray, Cleland, Caldwell, Quinn, Johnston, Fitzpatrick, Millar (Taylor), Third, McLeod, McKean (Dickson).

Montrose (0) 0
Rangers (1) 3 (*Parlane* 2, *Hamilton*)
(*at Ibrox*) 30,000
Montrose: Whisker; Martin, Mercer (Johnston), O'Donnell, Markland, Lowe, Guthrie (D'Arcy), Livingstone, Finlayson, Hutchinson, Cramond.
Rangers: McCloy (Kennedy); Jardine, Mathieson, Greig (Hamilton), Jackson, Forsyth, McLean, Scott, Parlane, MacDonald, Young.

SEMI-FINALS, JULY 31

Celtic (1) 4 (*McLaughlin* 2, *Lynch, Lennox*)
Dundee (0) 0 26,000
Celtic: Hunter; McGrain, Brogan, Murray, McNeill, Connelly, McLaughlin (McCluskey), Dalglish (Hood), Lennox, Callaghan, Lynch.
Dundee: Allan; Gemmell, Johnston, Wilson R., Stewart, Robinson, Semple (Pringle), Ford (Anderson), Duncan, Scott J., Lambie.

AUG. 1

Hibernian (1) 2 (*Bremner, Higgins*)
Rangers (1) 1 (*Parlane*) (*After extra time*) 28,089
Hibernian: McArthur; Bremner, Schaedler, Stanton, Black, Blackley, Duncan, Edwards, Gordon (Higgins), Munro, Cropley.
Rangers: McCloy; Jardine, Mathieson, Greig, Johnstone, Forsyth, McLean (Denny), Scott, Parlane, MacDonald, Young.

FINAL, AUG. 4 (at Hampden Park)

Celtic (0) 0
Hibernian (0) 1 (*Gordon*) (*After extra time*) 49,204
Celtic: Hunter; McGrain, Hay, Murray, McNeill, Connelly, McLaughlin (Brogan), Dalglish, Lennox, Callaghan, Lynch (Hood).
Hibernian: McArthur; Bremner, Schaedler, Stanton, Black, Blackley, Edwards (Smith), Higgins, Gordon, Munro (Cropley), Duncan.

TEXACO CUP 1973–74

Qualification: By invitation to teams from England, Scotland, Northern Ireland, and the Republic of Ireland who are not in European club competitions. In 1973-74 there were no entries from Northern Ireland and the Republic of Ireland.

FIRST ROUND, FIRST LEG

SEPT. 18

Burnley (5) 7 (*Fletcher* 3, *Nulty* 2, *Noble*, *James*)
East Fife (0) 0 10,374

Burnley: Stevenson: Noble, Newton, Ingham, Waldron, Thomson, Nulty, Hankin, Fletcher, Collins (Pashley), James.
East Fife: McGarr; Duncan, Printy, Love, Rutherford, Raw, Hegarty, Hamilton, Dailey, Noble (Ritchie), McPhee.

Everton (0) 0
Hearts (1) 1 (*Busby*) 12,536

Everton: Lawson; Darracott, McLaughlan, Buckley, Kenyon, Hurst, Newton, Lyons, Belfitt, Harper, Connolly.
Hearts: Garland; Sneddon, Clunie, Cant, Anderson, Jeffries, Aird, Ford, Busby, Stevenson, Prentice.

Sheffield U. (0) 0
Dundee U. (0) 0 12,657

Sheffield U.: McAlister; Goulding, Hemsley, Franks, Colquhoun, Eddy, Woodward, Salmons, Scullion, Currie, Bone.
Dundee U.: McAlpine; Rolland, Kopel, Copland, Smith D., Smith W., Henry, Gray, Gardner, Fleming, Traynor.

SEPT. 19

Ayr U. (0) 1 (*Bell*)
Leicester C. (0) 1 (*McAnespie o.g.*) 13,000

Ayr U.: Stewart; Wells, Murphy, McAnespie, Fleming, Filippi, Doyle, Graham, Ferguson, Bell, Taylor.
Leicester C.: Shilton; Whitworth, Manley, Stringfellow (Partridge), Munro, Cross, Weller, Farrington, Worthington, Birchenall, Glover.

Morton (1) 1 (*Laughton*)
Newcastle U. (1) 2 (*Tudor*, *Smith*) 4326

Morton: Baines; Hayes, Ritchie, Lavelle, Anderson, Laughton, McNab, Johnstone (Brown), McIlmoyle, Hepburn, Thomas.
Newcastle U.: McFaul; Nattrass, Clark, Gibb, Howard, Moncur, Barrowclough, Smith, Tudor, Cassidy, McDermott.

St Johnstone (0) 0
Norwich C. (1) 2 (*Blair*, *O'Donnell*)

St Johnstone: Donaldson; Lambie, Argue, Rennie, McDonald, Ritchie, Hotson, Smith, Pearson, Hall, Aitken.
Norwich C.: Cawston; Wilson, Payne, Govier, Rollings, Goodwin, Livermore, Blair, Howard, Paddon, O'Donnell.

Stoke C. (0) 0
Birmingham C. (0) 0 9530

Stoke C.: McDonald; Marsh, Pejic, Mahoney (Jump), Smith, Dodd, Conroy, Eastham, Ritchie, Hurst, Haslegrave.
Birmingham C.: Cooper (Kelly); Gallagher, Want, Campbell, Hynd, Whitehead, Hope (Emmanuel), Pendrey, Hatton, Phillips, Bryant.

SEPT. 25

Coventry C. (0) 0
Motherwell (0) 1 (*Campbell*) 8500

Coventry C.: Glazier; Smith, Holmes, Mortimer, Craven, Dugdale, Cartwright, Alderson, Hunt, Green, McGuire.
Motherwell: MacRae, Millar, Wark, Watson, Jim Muir, Goodwin, Campbell, Graham, Goldthorp, McClymont, Martin.

FIRST ROUND, SECOND LEG

OCT. 1

Newcastle U. (0) 1 (*Laughton o.g.*)
Morton (0) 1 (*Thomas*) (*After extra time*) 12,158

Newcastle U.: McFaul, Craig, Clark, Gibb, Howard, Moncur, Barrowclough, Smith, Macdonald, Tudor, Hibbitt.
Morton: Baines; Hayes, Lavelle, Townsend, Anderson, Laughton, McNab, Brown (Thomas), McIlmoyle, Johnstone, Hepburn.
(Newcastle U. won 3-2 on aggregate)

OCT. 2

Birmingham C. (0) 0
Stoke C. (0) 0 (*After extra time*) 13,433

Birmingham C.: Latchford D. (Blackmore); Osborne, Want, Burns, Gallagher, Roberts, Calderwood, Campbell, Francis, Hatton (Emmanuel), Phillips.
Stoke C.: Farmer (McDonald); Marsh, Pejic, Haslegrave, Smith, Dodd, Conroy, Greenhoff, Hurst, Ritchie, Goodwin.
(Birmingham C. won 3-1 on penalties)

OCT. 3

Dundee U. (1) 2 (*Smith, W.*, *Henry*)
Sheffield U. (0) 0 6000

Dundee U.: McAlpine; Rolland, Kopel, Copland, Smith D., Smith W., Henry, Gray, Gardner, Fleming, Traynor.
Sheffield U.: McAlister; Badger, Goulding, Flynn, Colquhoun, Franks (Cammack), Woodward, Salmons, Dearden, Currie, Bone.
(Dundee U. won 2-0 on aggregate)

East Fife (1) 2 (*McPhee*, *Ritchie*)
Burnley (0) 3 (*Fletcher*, *Hankin*, *Noble*) 2000

East Fife: McGarr; Duncan, Printy, Hamilton, Martis, Rutherford (Dailey), Ritchie, McIvor, Hegarty, Love, McPhee.
Burnley: Stevenson; Noble, Newton, Dobson, Waldron, Thomson, Nulty, Hankin, Fletcher, Ingham, James.
(Burnley won 10-2 on aggregate)

Hearts (0) 0
Everton (0) 0 25,000

Hearts: Garland; Sneddon, Clunie, Cant, Anderson, Brown, Aird, Ford, Busby, Stevenson, Prentice.
Everton: Lawson; Darracott, McLaughlan, Clements, Kenyon, Hurst, Buckley, Husband, Lyons, Harper, Connolly.
(Hearts won 1-0 on aggregate)

Leicester C. (0) 2 (*Stringfellow*, *Birchenall*)
Ayr U. (0) 0 8004

Leicester C.: Shilton; Whitworth, Yates, Stringfellow, Muntro, Cross, Weller, Sammels, Worthington, Birchenall, Glover.
Ayr U.: McLean; Taylor, Murphy, McAnespie, Fleming, Filippi, Doyle, Graham, Ferguson, McLean G., McCulloch.
(Leicester C. won 3-1 on aggregate)

Motherwell (1) 3 (*Goldthorp*, *Lawson*, *Graham*)
Coventry C. (1) 2 (*Alderson*, *Cartwright*) 13,000

Motherwell: MacRae; Millar, Wark, Watson, Muir, Goodwin, Campbell (Lawson), Graham, Goldthorp, McClymont, Martin.
Coventry C.: Ramsbottom; Coop, Holmes, Mortimer, Craven, Dugdale, Smith, Alderson, Green, Cartwright, McGuire.
(Motherwell won 4-2 on aggregate)

Norwich C. (0) 1 (*Suggett*)
St Johnstone (0) 0 11,028

Norwich C.: Cawston; Prophett, Payne, Stringer, Forbes, Briggs, Livermore, Suggett, Cross, Paddon, Mellor.
St Johnstone: Donaldson; Lambie, Argue, Rennie, Macdonald, Ritchie, Hall, Smith, Pearson (McQuade), Muir, Aitken.
(Norwich C. won 3-0 on aggregate)

SECOND ROUND, FIRST LEG

OCT. 22

Birmingham C. (1) 1 (*Latchford R.*)
Newcastle U. (0) 1 (*Macdonald pen.*) 12,422

Birmingham C.: Kelly; Clarke, Want, Pendrey, Gallagher, Roberts, Burns, Francis, Latchford R. (Hope), Hatton, Taylor.
Newcastle U.: McFaul; Craig, Clark, McDermott, Howard, Moncur, Gibb, Smith, Macdonald, Crosson, Barrowclough.

OCT. 23

Norwich C. (0) 2 (*Forbes, Paddon pen.*)
Motherwell (0) 0 10,760

Norwich C.: Keelan; Prophett, Black, Stringer, Forbes, Briggs, Livermore, Suggett, Cross, Paddon, Mellor.
Motherwell: Rennie; Watson W., Wark, Watson B., Jim Muir, Goodwin, McCabe, Graham, Goldthorp, Millar McClymont.

OCT. 24

Hearts (0) 0
Burnley (0) 3 (*Noble, Dobson, James*) 22,000

Hearts: Garland; Sneddon, Clunie, Cant, Anderson, Brown, Aird, Ford, Busby, Stevenson, Prentice (Murray T.).
Burnley: Stevenson; Noble, Newton, Dobson, Thomson, Rodaway, Nulty, Hankin, Fletcher, Ingham, James.

Leicester C. (0) 1 (*Worthington pen.*)
Dundee U. (0) 1 (*Kopel*) 9036

Leicester C.: Shilton; Whitworth, Rofe, Stringfellow, Munro, Woollett, Weller, Sammels, Worthington, Birchenall, Glover.
Dundee U.: McAlpine; Rolland, Kopel, Copland, Smith D., Smith W., Henry, Gray, Gardner, Fleming, Traynor.

SECOND ROUND, SECOND LEG

NOV. 6

Burnley (2) 5 (*Hankin 2, Collins, Nulty, Fletcher*)
Hearts (0) 0 9063

Burnley: Stevenson; Ingham, Newton, Dobson, Waldron, Rodaway, Nulty, Hankin, Fletcher, Collins, James.
Hearts: Garland; Kay, Clunie, Cant, Anderson, Jeffries, Park, Ford, Busby, Stevenson, Murray.
(Burnley won 8-0 on aggregate)

Motherwell (0) 0
***Norwich C.* (1) 1 (*Paddon*)** 7018

Motherwell: Rennie; Watson W., Wark, Watson B., Jim Muir, Miller, Gray, Graham, Pettigrew, McCabe (Goldthorp), McClymont.
Norwich C.: Keelan; Prophett, Wilson, Stringer, Forbes, Briggs, Howard, Suggett, Cross, Paddon, O'Donnell (Anderson).
(Norwich C. won 3-0 on aggregate)

NOV. 7

Dundee U. (0) 1 (*Fleming*)
Leicester C. (0) 0 7500

Dundee U.: McAlpine; Rolland, Kopel, Copland, Smith D., Smith W., Knox, Gray, Gardner, Fleming, Traynor.
Leicester C.: Shilton; Whitworth, Rofe, Farrington (Stringfellow), Munro, Manley, Weller, Sammels, Worthington, Birchenall, Glover.
(Dundee U. won 2-1 on aggregate)

NOV. 28

Newcastle U. (1) 1 (*Tudor*) (*ABANDONED*)
Birmingham C. (0) 1 (*Bowker*) 5528

Newcastle U.: McFaul; Nattrass, Clark, McDermott, Howard, Moncur, Barrowclough, Smith (Crosson), Cannell, Tudor, Hibbitt.
Birmingham C.: Latchford D.; Martin, Gallagher, Want, Whitehead, Roberts, Calderwood, Jenkins, Bowker, Phillips, Taylor.

DEC. 5

Newcastle U. (3) 3 (*Tudor 2, Clark*)
Birmingham C. (0) 1 (*Francis*) 9229

Newcastle U.: McFaul; Nattrass, Clark, McDermott (Gibb), Howard, Crosson, Barrowclough, Smith, Tudor, Robson, Hibbitt.
Birmingham C.: Latchford D.; Gallagher, Want (Clarke), Burns, Hynd, Jenkins, Campbell, Francis, Latchford R., Hatton, Hendrie.
(Newcastle U. won 4-2 on aggregate)

SEMI-FINAL, FIRST LEG

NOV. 27

Burnley (1) 2 (*James pen., Noble*)
Norwich C. (0) 0 4858

Burnley: Stevenson; Noble, Newton, Dobson, Waldron, Thomson, Nulty, Ingham, Fletcher, Collins, James.
Norwich C.: Keelan; Butler, Prophett, Stringer, Forbes, Briggs, Howard, Suggett, Mellor, Paddon, O'Donnell.

DEC. 12

Dundee U. (2) 2 (*Kopel, Knox*)
Newcastle U. (0) 0 8500

Dundee U.: McAlpine; Rolland, Kopel, Copland, Smith W., Gardner, Henry (Narey), Knox, Gray, Fleming, Traynor.
Newcastle U.: McFaul; Crosson, Kennedy, McDermott, Craig, Howard, Barrowclough, Gibb, Tudor, Robson, Hibbitt.

SEMI-FINAL, SECOND LEG

DEC. 12

Norwich C. (1) 2 (*MacDougall 2, 1 pen.*)
Burnley (0) 3 (*Hankin, Noble, Waldron*) 11,797

Norwich C.: Keelan; Wilson, Butler, Stringer, Rollings, Prophett, Anderson, MacDougall, Suggett, Briggs, Cheesley.
Burnley: Stevenson; Noble, Newton, Dobson, Waldron, Nulty, Ingham, Hankin, Fletcher, Collins, James.
(Burnley won 5-2 on aggregate)

DEC. 19

Newcastle U. (1) 4 (*Robson, Tudor, Macdonald, Cassidy*)
***Dundee U.* (1) 1 (*Gray*) (*After extra time*)** 5009

Newcastle U.: McFaul; Craig, Clark, McDermott, Howard, Moncur, Gibb, Cassidy, Tudor, Robson, (Macdonald), Hibbitt.
Dundee U.: McAlpine; Rolland, Kopel, Copland, Smith W., Gardner, McLeod, Knox (Narey), Gray, Fleming, Traynor.
(Newcastle U. won 4-3 on aggregate)

FINAL

APR. 24 (At Newcastle)

Newcastle U. (1) 2 (*Macdonald, Moncur*)
Burnley (1) 1 (*Fletcher*) (*After extra time*) 34,540

Newcastle U.: McFaul; Clark, Derek Craig, McDermott, Howard, Moncur, Cassidy, Smith (Gibb), Macdonald, Tudor, Hibbitt.
Burnley: Stevenson; Noble, Newton, Dobson (Collins), Waldron, Rodaway, Nulty, Hankin, Fletcher, Ingham, James.

F.A. CHARITY SHIELD WINNERS 1908–73

Year	*Winners*	*Runners-up*	*Score*
1908	Manchester U.	Q.P.R.	4-0 after 1-1 draw
1909	Newcastle U.	Northampton	2-0
1910	Brighton	Aston Villa	1-0
1911	Manchester U.	Swindon T.	8-4
1912	Blackburn R.	Q.P.R.	2-1
1913	Professionals	Amateurs	7-2
1919	W.B.A.	Tottenham H.	2-0
1920	Tottenham H.	Burnley	2-0
1921	Huddersfield	Liverpool	1-0
1922	No Competition		
1923	Professionals	Amateurs	2-0
1924	Professionals	Amateurs	3-1
1925	Amateurs	Professionals	6-1
1926	Amateurs	Professionals	6-3
1927	Cardiff C.	Corinthians	2-1
1928	Everton	Blackburn R.	2-1
1929	Professionals	Amateurs	3-0
1930	Arsenal	Sheffield W.	2-1
1931	Arsenal	W.B.A.	1-0
1932	Everton	Newcastle U.	5-3
1933	Arsenal	Everton	3-0
1934	Arsenal	Manchester C.	4-0
1935	Sheffield W.	Arsenal	1-0
1936	Sunderland	Arsenal	2-1
1937	Manchester C.	Sunderland	2-0
1938	Arsenal	Preston N.E.	2-1
1948	Arsenal	Manchester U.	4-3
1949	Portsmouth	Wolverhampton W.	1-1*
1950	World Cup Team	Canadian Touring Team	4-2
1951	Tottenham H.	Newcastle U.	2-1
1952	Manchester U.	Newcastle U.	4-2
1953	Arsenal	Blackpool	3-1
1954	Wolverhampton W.	W.B.A.	4-4*
1955	Chelsea	Newcastle U.	3-0
1956	Manchester U.	Manchester C.	1-0
1957	Manchester U.	Aston Villa	4-0
1958	Bolton W.	Wolverhampton W.	4-1
1959	Wolverhampton W.	Nottingham F.	3-1
1960	Burnley	Wolverhampton W.	2-2*
1961	Tottenham H.	F.A. XI	3-2
1962	Tottenham H.	Ipswich T.	5-1
1963	Everton	Manchester U.	4-0
1964	Liverpool	West Ham U.	2-2*
1965	Manchester U.	Liverpool	2-2*
1966	Liverpool	Everton	1-0
1967	Manchester U.	Tottenham H.	3-3*
1968	Manchester C.	W.B.A.	6-1
1969	Leeds U.	Manchester C.	2-1
1970	Everton	Chelsea	2-1
1971	Leicester	Liverpool	1-0
1972	Manchester C.	Aston Villa	1-0

* Each club retained shield for six months.

F.A. CHARITY SHIELD 1973

Manchester C. (0) 0 **Burnley** (0) 1 (Waldron), 23,988. **Manchester C.:** Corrigan; Book, Donachie, Doyle, Booth, Oakes, Summerbee, Bell, Law, Lee, Marsh. **Burnley:** Stevenson; Docherty, Newton, Dobson, Waldron, Thomson, Nulty, Casper, Fletcher, Collins, James.

ENGLAND v YOUNG ENGLAND

Year	*Date*	*Venue*	*Goals*	
			England	Y.E.
1954	April 30	Highbury	2	1
1955	May 6	Highbury	5	0
1957	May 3	Highbury	1	2
1958	May 2	Stamford Bridge	4	1
1959	May 1	Highbury	3	3
1960	May 6	Highbury	2	1
1961	May 5	Stamford Bridge	1	1
1962	May 4	Highbury	3	2
1963	May 24	Highbury	3	2
1964	May 1	Stamford Bridge	3	0
1965	April 30	Highbury	2	2
1966	May 13	Stamford Bridge	1	1
1967	May 19	Highbury	0	5
1968	May 17	Highbury	1	4
1969	April 25	Stamford Bridge	0	0

International Stars of the Past

ALBERT, Florian (1941–) *Ferencvaros and Hungary.* Skilful, enterprising centre-forward with a goalscoring flair, who made his debut for club and country at 17 in 1959. He was leading League scorer three times in 1960 (27 goals), 1961 (21), and 1965 (27), and was capped on 75 occasions. A tall, willowy striker he became European Footballer of the Year in 1967. Injuries in more recent years precipitated his retirement early in 1974.

ALLCHURCH, Ivor (1929–) *Swansea Town, Newcastle United, Cardiff City, Swansea City, and Wales.* Unorthodox inside-forward of constructive ability whose fair hair helped to earn him the title of 'Golden Boy' of Welsh football. He played 19 seasons in League football from 1949 to 1968, making 694 appearances and scoring 251 goals. He remains the most capped Welsh international with 68 appearances.

ARMFIELD, Jimmy (1935–) *Blackpool and England.* Fast strong, intelligent full-back who showed tremendous flair for attacking play in the 'overlapping' role. He played for Blackpool from 1954 to 1971, making 568 League appearances, and he won 43 caps, 15 of them as captain. In 1971 he became manager of Bolton Wanderers, and in 1972–73 took his side up into the Second Division.

BANKS, Gordon (1937–) *Chesterfield, Leicester City, Stoke City, and England.* Outstanding goalkeeper of excellent reflexes and courage who had to retire early in the 1973–74 season following an eye injury sustained in a car crash in October 1972. Won a record (for a goalkeeper in England) 73 caps including the 1966 World Cup. Elected Footballer of the Year in 1972.

BARNES, Walley (1920-) *Arsenal and Wales.* Cultured, intelligent full-back who began his football life as an inside-forward with Southampton during the war. Won a League Championship medal in 1948 and a Cup winners' medal in 1950, but a serious knee injury in the 1952 final cost Arsenal the chance of beating Newcastle. A regular performer for his country, he was capped 21 times in a playing career of 267 League appearances that ended in 1955.

BASTIN, Cliff (1912-) *Exeter City, Arsenal, and England.* Goalscoring left-winger who began his career as an inside-forward. Signed for Arsenal by Herbert Chapman at 17, he won every honour in the game before he was 21, and earned the nickname 'Boy'. His speed and power of shot brought him 33 First Division goals in 1932-33, still a record for a winger. He won 21 caps before retiring just after the war. Made 367 League appearances, scoring 157 goals.

BAXTER, Jim (1939-) *Raith Rovers, Rangers, Sunderland, Nottingham Forest, Rangers, and Scotland.* Elegant midfield player with a superb left foot. His genius on the field was never matched by his controversial behaviour off it. Forest paid Sunderland £100,000 for him in 1967; eighteen months and 48 games later, he left on a free transfer. In retrospect, his career never really recovered from the moment he broke a leg playing for Rangers in 1964. He won 34 caps, and scored both goals in Scotland's Wembley win in 1963. Made 347 Scottish and Football League appearances.

BERGMARK, Orvar (1930–) *Orebro, Solna, Roma, and Sweden.* Close-marking, consistent full-back and a born leader who won a record 94 caps for his country. Originally a centre-forward, he quickly switched to full-back and later had a spell at centre-half. His international career stretched from 1951 to 1965 and then he took over as Sweden's manager. In 1971 he was appointed manager of his old club, Orebro.

BICAN, Josef (1913–) *Hertha, SK Rapid, Admira, SK Slavia, Vitkovice ZKG, Austria, and Czechoslovakia.* Resourceful centre-forward and a brilliant goalscorer who was born in Vienna of Czech parents and played for both countries; 19 times for Austria and 14 for Czechoslovakia. Though not powerful in the air or having a particularly strong shot, 'Pepi' as he was known, relied on swerve, direction, and sublety for his goals. When he retired in 1952 he had scored some 500 goals.

BINDER, Franz (1911–) *Sturm* 19, *St Polten, Rapid, Austria, and Germany.* Prolific scoring centre-forward or inside-left who hit 1006 goals in 756 matches between 1930 and 1950, losing many years because of the war. He was capped 20 times by Austria and another nine by Germany when his country was annexed. After retiring he became manager of Rapid.

BINGHAM, Billy (1931-   ) *Sunderland, Luton Town, Everton, Port Vale, and Northern Ireland.* Aggressive winger with a flair for the unexpected and a goal sense that brought him more than 100 League goals in 419 League games. Won a record 56 caps for his country and was in the side that reached the World Cup quarter-finals in 1958. Later he became manager of Southport, Plymouth, and Northern Ireland before migrating to Greece to guide the national side. Returned to England in the summer of 1973 to manage Everton.

BLANCHFLOWER, Danny (1926-   ) *Barnsley, Aston Villa, Tottenham Hotspur, and Northern Ireland.* Studious, astute wing-half whose intelligent play made him a master tactician and brilliant leader. He captained Spurs to the first 20th century double in 1961, and captained the Irish side many times in his 56 appearances for his country. His midfield partnership with John White was the platform from which Spurs built arguably the greatest team of the century. Made 553 League appearances.

BLOOMER, Steve (1874-1938) *Derby County, Middlesbrough, Derby County, and England.* Direct centre-forward with a priceless gift for goalscoring. In a career that stretched from 1892 to 1914, he hit 352 League goals in about 600 games, adding a further 28 in his 23 international appearances - an England record that stood for almost 50 years. He attributed his success to his ability 'to get to the ball first'.

BOZSIK, Jozsef (1925–   ) *Honved and Hungary.* Gifted organiser and tactician of the Hungarian team of the late 1940s and early 1950s; a wing-half of vision and ability who won a record 100 caps between 1947 and 1962. He won an Olympic winners' medal in 1952 and a World Cup runners-up one in 1954. Off the field he was for many years a member of the Hungarian National Assembly. He gave up coaching after a short spell with his old club.

BUCHAN, Charlie (1891–1961) *Sunderland, Arsenal, and England.* Inside-forward of such individual skill that it was often felt that he was too good to play for England. He played almost 500 First Division games and scored 258 goals, but he was capped only five times. Credited by some sources as inventing the 'third-back game' which was so integral to Arsenal's successes. After retiring in 1928, Buchan found success in broadcasting and journalism.

BUSBY, Sir Matt (1910–   ) *Manchester City, Liverpool, and Scotland.* A distinguished wing-half whose playing feats have nevertheless paled in comparison with his managerial achievements at Manchester United. He won a Cup winners' medal in 1934; the same year he gained his only Scottish cap. Made 317 League appearances. Under his managership, United triumphed in five League Championships, two F.A. Cups, and the European Cup. He was knighted in 1968 and the following January retired after 23 years in charge. Now a director at Old Trafford.

CARTER, Raich (1913–   ) *Sunderland, Derby County, Hull City, and England.* Brilliantly gifted inside-forward, as conspicuous on the field by his ball skills and passing ability as by his prematurely silver hair. Won Cup medals with both Sunderland and Derby, netting a vital goal in the 1937 final. He was capped six times in the thirties, but only really established himself as an international star during the war. He won his last caps in 1947. Played 451 League games, scoring 216 goals. Later managed Leeds, Mansfield, and Middlesbrough.

CHARLES, John (1931–   ) *Leeds United, Juventus, Leeds United, Roma, Cardiff City, and Wales.* At centre-half or centre-forward, his fearsome power in the air made him a force all over the world. His £65,000 move to Juventus in 1957 started a migration to Italy, but only Charles, of the British players, became, and remains, an idol there. Scorer of over 250 Football and Italian League goals, though he often played as a defender. Represented his country 38 times.

CHARLTON, Jackie (1935–   ) *Leeds United and England.* Lanky, dominating centre-back who played 629 games for his only club in the League before retiring to take over the management of Middlesbrough and guiding them to the Second Division Championship in his first season, 1973–74. Won 35 caps for England including the 1966 World Cup success. His career in League football spanned 20 years. Awarded the OBE in 1974.

COHEN, George (1939–   ) *Fulham and England.* Right-back with an imaginative flair for attack and the power and speed to put it into practice. First capped in 1964 against Uruguay, he established a regular place in the England side. He won 37 caps in all, the most important of which came in the Wembley World Cup triumph of 1966. Strong, industrious, and loyal, he was essentially a Ramsey-type player. A knee injury ended his career in 1968 after more than 400 appearances for Fulham.

COLUNA, Mario (1935–) *Benfica, Lyon, and Portugal.* Compact, disciplined midfield general with fine control and passing ability allied to a strong finish, he was the mastermind of Benfica's European Cup successes in 1961 and 1962. In 1966 he captained Portugal in their first World Cup finals to finish third. He won his 73rd cap to set up a record for Portugal and finished his playing career in France.

CROMPTON, Bob (1879–1941) *Blackburn Rovers and England.* England's regular right-back from the turn of the century to World War I, he won 41 caps in an age when only three or four internationals were played each season. Solidly built, he was extremely quick on the turn and solid in the tackle, but always his play was characterised by its fairness.

DEAN, Bill 'Dixie' (1907–) *Tranmere Rovers, Everton, Notts County, and England.* Prolific goalscoring centre-forward of legendary power in the air. His total of 60 First Division goals in the 1927–28 season remains a Football League record, and he amassed 379 goals in 437 appearances in his career, including 37 hat-tricks. He played 16 times for England – collecting another 18 goals in the process.

DICKINSON, Jimmy (1925–) *Portsmouth and England.* Supremely consistent defensive wing-half who between 1946 and 1965 played 764 League games for Portsmouth, a League record. The level of his play was equally consistent whether as a firm tackler or a sensible user of the ball. Prominent in the Portsmouth Championship sides of 1949 and 1950, he was a regular international for nine seasons, gaining 48 caps.

DI STEFANO, Alfredo (1926–) *River Plate, Huracan, Millionarios, Real Madrid, Espanol, Argentina, and Spain.* A deep lying centre-forward who favoured almost exclusively his talented right foot but was able by deft touches to always keep it in play. Was the centre point of the Real Madrid teams of the late 1950s winning five European Cup medals among many honours. Scored a record 49 goals in 58 European ties. Top scorer in Spain 1954 (29 goals), 1956 (24), 1957 (31), 1958 (19), and 1959 (23). Twice European Footballer of the Year in 1957 and 1959. Later coached Elche, Boca Juniors, and Valencia, whom he left in 1974.

DOHERTY, Peter (1914–) *Blackpool, Manchester City, Derby County, Huddersfield Town, Doncaster Rovers, and Northern Ireland.* Completely skilled inside-forward, regarded by many judges as the greatest player Ireland has ever produced. Won a League Championship medal with Manchester City and a Cup medal with Derby, where he teamed up memorably with Raich Carter, He carried his astute tactical sense into management at Doncaster and Bristol City, and he masterminded Northern Ireland's courageous challenge in the 1958 World Cup. 403 League appearances, 197 goals.

DOUGLAS, Bryan (1935–) *Blackburn Rovers and England.* Right-winger and later midfield player with exceptional close control and the ability to take on defenders. Played a vital part in Blackburn's promotion to the First Division in 1958 and their Wembley appearance two years later. Capped 36 times, he was England's outside-right in the World Cups of 1958 and 1962, impressing particularly in Chile. 439 League appearances, 102 goals.

EDWARDS, Duncan (1936–1958) *Manchester United and England.* Though he died after the Munich air crash at the age of 21, Edwards had already proved himself to be a magnificent attacking wing-half. Marvellously powerful, he was at his most exciting carrying the ball forward, always threatening to strike at goal or to slice open a defence with an immense crossfield pass. Played for United at 16, England at 18 and 183 days – still the youngest cap. Made 151 League appearances.

EVANS, Bobby (1928–) *Celtic, Chelsea, Newport County, Morton, Third Lanark, Raith Rovers, and Scotland.* First at right-half then at the centre of the defence, Evans, red-haired and forceful, won 48 caps. In a 16-year career at Celtic, he won League, League Cup, and Cup honours throughout the fifties. Moved to Chelsea and then had seven seasons with lesser clubs before retirement in 1968.

FLOWERS, Ron (1934–) *Wolverhampton Wanderers, Northampton Town and England.* Another dominating half-back whose strength was one of the foundations of Wolves' success in the fifties. Blond and tall, but lacking little in skill and balance, he established a regular place in the England side towards the end of the decade only to lose it just before the World Cup finals of 1966 – though he was in the squad of 22. Later became player-manager at Northampton and in non-League football. 529 League appearances.

FINNEY, Tom (1922–) *Preston North End and England.* For many the most gifted English forward of all time, he played most of his 76 internationals on the wings. Towards the end of his long and loyal career at Preston – he played 431 League games and scored 187 goals – he gave further proof of his excellent all-round skills in the role of deep-lying centre-forward. Voted Footballer of the Year in 1954 and 1957. Totally selfless with unique skills that were matched by his unerring sportmanship.

FONTAINE, Just (1933–) *Nice, Rheims, and France.* Fast, accurate marksman and goalscoring opportunist who holds the record for goals in the World Cup finals (13 in 1958). Was top League scorer in France in 1958 (34 goals) and 1960 (28) but had his career cut short by double fractures of the leg in 1960 and 1961. After brief spells as national team manager and President of the Players' Union, he left the game.

FRANKLIN, Neil (1922–) *Stoke City, Hull City, Crewe Alexandra, Stockport County, and England.* Accomplished defender who was England's centre-half in the first 27 matches after the war. His career was ruined when he illegally joined Colombian club Santa Fe. Returned disillusioned in 1950 to suspension and transfer from Stoke and he never re-established himself. After retirement, had a spell as manager at Colchester. 321 League appearances.

FRIEDENREICH, Artur (1892–) *Germania, Ipiranga, Americano, Paulistano, Sao Paulo, Flamengo, and Brazil.* Certainly the first player to score 1000 goals, he amassed 1329 in a lengthy career. Won his first cap against Exeter City in 1914.

GALLACHER, Hughie (1903–1957) *Airdrieonians, Newcastle United, Chelsea, Derby County, Notts County, Grimsby, Gateshead, and Scotland.* Centre-forward who, despite being only 5ft 6in., was the complete attacker, his lack of inches rarely handicapping him in the air. Scorer of 387 goals in British League football and capped 19 times by Scotland his fiery temperament and swaggering manner always made him controversial. Tragically committed suicide at the age of 54.

GARRINCHA, Manoel Francisco dos Santos (1933–) *Pau Grande, Botafogo, Corinthians, Flamengo, Bangu, Portuguesa Santista, Olaria, and Brazil.* Fast, smooth running right-winger with inch perfect control and accuracy in crossing the ball, despite a badly deformed left leg. Was the forward inspiration of the World Cup wins in 1958 and 1962 but increasing injury problems, particularly to his right knee, finally ended his career in 1972. He won 60 caps for Brazil.

GENTO, Lopez Francisco (1933–) *Rayo Cantabria, Real Santander, Real Madrid, and Spain.* Short, chunky, fleet-footed left winger and a consistent performer for club and country. He played in all Real's six European Cup successes and won 43 caps. 'Paco', as he was known, stayed longest of all the Real stars and played in the 1971 Cup-Winners' Cup Final before becoming trainer to the club's juniors.

GERSON, de Oliveira Nunes (1941–) *Canto do Rio, Flamengo, Botafogo, Sao Paulo, and Brazil.* A midfield strategist noted for accurate long-distance distribution, he was outstanding in Brazil's World Cup win in 1970. First coming to prominence in the 1960 Olympics, he gradually established himself in the national team and won 84 caps. A broken ankle and subsequent injuries caused a premature retirement in 1973.

GREAVES, Jimmy (1940–) *Chelsea, AC Milan, Tottenham Hotspur, West Ham United, and England.* Goalscoring prodigy of the fifties who retained a unique knack of accepting chances at the highest levels throughout his career. Scored 357 First Division goals, 492 inall senior matches, before retiring at the premature age of 31. Handicapped by bout of jaundice in 1965, and a shin injury, he lost his place in England's World Cup winning team. Played 57 times for England, scoring 44 goals.

GROSICS, Gyula (1926–) *Dorog, Honved, Tatabanya, and Hungary.* Athletic, flexible, and highly competent goalkeeper for the Hungarian teams of the 1940s and 1950s, he was capped 86 times between 1947 and 1962. His command of the penalty area was superb. He played in the 1952 Olympics and three World Cup competitions and had spells as a coach after he stopped playing.

GYLMAR dos Santos Neves (1930–) *Jabaquara, Corinthians, Santos, and Brazil.* The most capped goalkeeper in the world, he won 100 caps and was known as a calm, competent, and resourceful last line of defence. He let in only 95 goals in his international career and finished on the losing side only 14 times. He won World Cup winners' medals in 1958 and 1962.

HANAPPI, Gerhardt (1929–) *Wacker, Rapid, and Austria.* Constructive midfield player, able defenceman if necessary, and useful goalscorer, he was Austria's most capped player, winning 96 caps including 50 in consecutive games. Footballer of the Year on eight occasions, he finally retired in 1964; a tribute to an all-rounder who was capped in every position except goal and left wing.

HAYNES, Johnny (1934–) *Fulham and England.* Dominating inside-forward always remembered for his effortless but exact long-distance passing ability, particularly the reverse pass. For 18 seasons he pulled the strings for Fulham, a loyal servant for almost 600 League games, although he sometimes seemed less than tolerant of those not so gifted. An influential international in 56 games, 22 of them as captain including the 1962 World Cup. Reputedly the first £100-a-week footballer after the abolition of the maximum wage in 1961. Scored 148 League goals.

HIDEGKUTI, Nandor (1922–) *Herminamezo, MTK Budapest, and Hungary.* Clever, deep-lying centre-forward of the great Hungarian teams of the post-war era. Despite his unselfish approach, he still managed to score 39 goals himself in 68 internationals. But his direction of offensive play was his finest quality. After retiring he coached at home and abroad.

HITCHENS, Gerry (1934–) *Cardiff City, Aston Villa, Inter Milan, Torino, Atalanta, Cagliari, and England.* Forceful centre-forward with an unflappable temperament that helped make him such a success in Italy. Joining Inter in 1961 at a time of several exports, he settled easily and scored regularly against massed defences. He won seven England caps, the last two in the World Cup. In 1969 he returned to England and non-League football.

JACKSON, Alec (1905–1946) *Aberdeen, Huddersfield Town, Chelsea, and Scotland.* Gifted winger whose hat-trick at Wembley in 1928 spearheaded the success of the Wembley Wizards. His pace and opportunism made an immediate impression in English football, and he won a Championship medal in his first year at Huddersfield. He played in their losing sides at Wembley in 1928 and 1930. Left Chelsea after a dispute and went out of League football at 27. Killed in a road crash in North Africa. Made 278 League appearances, scoring 100 goals.

JAMES, Alex (1902–1953) *Raith Rovers, Preston North End, Arsenal, and Scotland.* Diminutive inside-forward of classic stature. His two-goal display in the Wembley Wizards match established a reputation that preceded him to Arsenal in 1929. There, he master-minded success after success in the thirties with his incomparable passing and bewildering ability on the ball, despite being severely kicked in every match he played. Prejudice against 'Anglos' meant that he won only eight Scottish caps. 478 Football and Scottish League games, 106 goals.

JONES, Cliff (1935–) *Swansea City, Tottenham Hotspur, Fulham, and Wales.* Thrusting winger of devastating speed and infinite bravery who contributed greatly to the Spurs' successes of the early sixties. Always willing and able to run at his full-back, he was at his most exciting leaping salmon-like to high crosses or hurling himself head-first into packed goal areas to score at any physical cost. Capped 59 times for his country. 511 League games, 182 goals.

JURION, Joseph (1937–) *Anderlecht, La Gantoise, Lokeren, and Belgium.* Creative inside-forward of wide vision who enjoyed a lengthy career despite playing with specially fitted spectacles. Won 64 caps for his country and was the key midfield figure in Anderlecht's post-war successes.

KELSEY, Jack (1928–) *Arsenal and Wales.* Completely sound, unspectacular goalkeeper who performed consistently for Arsenal and Wales in the fifties. In 1955, represented Great Britain against the Rest of Europe, and three years later starred in Wales' audacious successes in the Sweden World Cup finals. A back injury sustained in a collision with the Brazilian Vava ended his career in 1962. He won 41 caps. 327 League games.

KOCSIS, Sandor (1929–) *Ferencvaros, Honved, Young Fellows, Barcelona, and Hungary.* Formidable goalscoring forward with remarkable heading powers and ability to score with both feet, too. Hit seven hat-tricks for Hungary in a total of 75 goals including 11 in the 1954 World Cup finals. Was top League scorer in Hungary in 1951 (30 goals), 1952 (36), and 1954 (33). After the uprising in 1956 he went abroad.

KOPA, Raymond (1931–   ) *Angers, Rheims, Real Madrid, and France.* Gifted, versatile forward who could play in most attacking positions. Had the knack of making telling openings for his colleagues and was the second half of the tandem with Fontaine in the 1958 World Cup. Played in four successive European Cup Finals for two different clubs. Won 45 caps, the last in 1962.

KUBALA, Ladislav (1927–   ) *Ferencvaros, Slovan Bratislava, Vasas Budapest, Barcelona, Espanol, Hungary, Czechoslovakia, and Spain.* An all-round forward with a range of skills, he is one of few players to have been capped by three different countries. After his playing career appeared to have ended in Spain he also turned out briefly in Switzerland and North America. In 1969 he became manager of the Spanish national team.

LABRUNA, Angel (1918–   ) *River Plate, Platense, Green Cross, Rampla Juniors, and Argentina.* An inside forward of control and individual ability both as a maker and taker of goals. Played 29 years with River and scored close on 500 goals for them, Won 36 caps, the last of them at the age of 40.

LAWTON, Tommy (1919–   ) *Burnley, Everton, Chelsea, Notts County, Brentford, Arsenal, and England.* Centre-forward of all-round abilities, but particularly impressive in his timing and power in the air. Succeeded Dixie Dean at Everton and in the England side. Both Everton and later Notts County paid record transfer fees for him. Scored 22 goals in his 23 England appearances, and 231 goals in 390 League games.

LEONIDAS, da Silva (1913–   ) *Havanesa, Barroso, Sul Americano, Sirio Libanes, Bomsucesso, Nacional, Vasco da Gama, Botafogo, Flamengo, Sao Paulo, and Brazil.* Centre-forward of extreme agility and scoring success he was capped 23 times for his country, with his first apperance in 1932. Leading scorer (8) in the 1938 World Cup. He retired in 1950 after a long career.

LIDDELL, Billy (1922–   ) *Liverpool and Scotland.* Direct forward of great physical power who became Liverpool's greatest idol. Aggressive but always fair, he played a record 492 League games for the club, scoring 216 goals. Played for Great Britain in 1947 and 1955 (Matthews was the only other player to do so). Capped 28 times. Combined his playing career with accountancy, and also served as a J.P.

LIEDHOLM, Nils (1922–   ) *Norrkoping, AC Milan, and Sweden.* Accomplished inside-forward with leadership qualities and fine control in possession. Played in the successful 1948 Olympic team and went to Italy a year later. Captained Sweden to second place in the 1958 World Cup and had a distinguished career as a coach back in Italy when he gave up playing.

LOFTHOUSE, Nat (1924–   ) *Bolton Wanderers and England.* 'The Lion of Vienna', so called after his brave solo run for the winning goal against Austria in 1952. Aggressive centre-forward who scored in the 1953 and 1958 Cup finals, including a controversial second goal against Manchester United when he charged Harry Gregg and the ball over the line. Footballer of the Year in 1953. 30 goals in 33 internationls and 256 League goals in 452 games.

MACKAY, Dave (1936–   ) *Hearts, Tottenham Hotspur, Derby County, Swindon Town, and Scotland.* Wing-half and later centre-back of legendary courage and determination who twice suffered a broken leg, but recovered gamely on both occasions. With Hearts and Spurs, he won every honour in the game before moving to Derby in 1968. There his commanding presence immediately lifted County into the First Division, where he continued to dominate match after match despite his advancing years. Later manager of Swindon Town, Nottingham Forest, and now Derby County. 541 League games and 22 caps.

McCRACKEN, Bill (1883–   ) *Newcastle United and Ireland.* Full-back of great tactical perception whose shrewd play eventually forced the change in the offside law in the twenties. Made 377 League appearances. Won 16 caps for Ireland between 1904 and 1923, but was suspended for over 10 years because of a dispute over payments. Won League and Cup honours before World War I. Later manager of Hull City, Millwall, and Aldershot (during World War II). Still scouting for Watford in his 91st year.

McILROY, Jimmy (1931–   ) *Burnley, Stoke City, Oldham Athletic,and Northern Ireland.* Inside-forward with tremendous creative skills. Did not miss a Home International between November 1951 and November 1960, winning 55 caps in all and sparking the Irish challenge in Sweden in 1958. With Jimmy Adamson he masterminded Burnley's Championship success in 1960, and later helped Stoke City back into the First Division. Made 567 League appearances.

MANNION, Wilf (1919–   ) *Middlesbrough, Hull City, and England.* Deft, skilful inside-forward who had a flair for dribbling through defences to score as well as the scheming strategy to create goals for others. Played in 26 internationals from 1946 to 1941, including the 1950 World Cup. Loyal to Middlesbrough, he played 341 League games for them, scoring 99 goals, and completed his League century during his one season (16 games) at Hull.

MARCHE, Roger (1924–   ) *Rheims, Racing Club, and France.* Tall, strong-tackling left-back with a record of consistency for his country, for whom he played a record 63 times. Captained club and country and had an international career which lasted from 1947 to 1959.

MASOPUST, Josef (1931–   ) *Union Teplice, Dukla Prague, Crossing, and Czechoslovakia.* Made his name as an attacking midfield player either at wing-half or occasionally at inside-forward. Capped first in 1954, he won 63 such honours and in 1962 was elected European Footballer of the Year. Ended his playing career in Belgium.

MATTHEWS, Sir Stanley (1915–   ) *Stoke City, Blackpool, Stoke City, and England.* Shuffling winger who became a legend both for his mesmeric ability to beat full-backs and cross, and for his 33-year playing career. Nicknamed the Wizard of Dribble. On the losing side at Wembley in 1948 and 1951, he won his Cup winners' medal in the 'Matthews Final' of 1953, making the last-minute winner. European Footballer of the Year in 1956, and England's Footballer of the Year in 1948 and 1963. 54 Caps between 1934 and 1957. Made 698 League appearances, the last at 49 years old. Knighted in 1965.

MEAZZA, Giuseppe (1910–   ) *Internazionale, AC Milan, Juventus, Varese, Atalanta, and Italy.* Skill and speed, plus a versatile approach to the requirements of forward play made him outstanding in Italian football. He won 53 caps and held the record of goals at 33 until it was beaten in 1973. He scored 265 League goals and won World Cup winners' medals in 1934 and 1938.

MEES, Vicky (1927–   ) *Antwerp and Belgium.* Wing-half of consistency, no little skill and a good reader of the game. Held the record number of caps for his country with 68 for many years. Missed few games for his club in nearly 20 years and captained them for half that time.

MERCER, Joe (1915–   ) *Everton, Arsenal, and England.* Bandy-legged wing-half who showed flair in attack and solidity in defence and who was also an inspiring captain. Won five caps in the first post-war season, but after the war Everton let him go for a mere £6000. Reborn at Arsenal, he led them to one Cup and two League triumphs before a broken leg ended his career in 1954. Played 417 League games. Manager at Sheffield United andVilla then later with much success at Manchester City. Now manager at Coventry.

MILBURN, Jackie (1924–   ) *Newcastle United and England.* Centre-forward, from a famous footballing family, blessed with speed of foot and of shot. Remembered with great affection on Tyneside as 'Wor Jackie'. Won three Cup medals in the fifties – scoring two spectacular goals in the 1951 final and one in the 1955 triumph. Altogether played 354 League games for his only club, scoring 179 goals. Won 13 caps for England and scored 10 international goals. Later manager at Ipswich in succession to Alf Ramsey.

MORTENSEN, Stan (1921–   ) *Blackpool, Hull City, Southport, and England.* Powerful forward whose determination to succeed overcame lack of speed in his early career. Cup losers medals in 1948 (when he scored in every round including the final) and 1951. Winners medal in the 'Matthews Final' when he became the only player to score a hat-trick in a Wembley final. Capped 25 times and scored 23 goals – the most memorable from an impossible angle in Turin. Made 395 League appearances and scored 225 goals.

MORTON, Alan (1896–1971) *Queen's Park, Rangers, and Scotland.* A winger only 5ft 4in. tall and nicknamed the 'Wee Blue Devil', Morton was the highest paid player of his day. Totally elusive, but always direct and alive to the needs of his team, he was a master crosser of the ball. His crosses led to all three of Alex Jackson's goals in the Wembley Wizards match. In an international career from 1920 to 1932 he missed only one game, winning 31 caps. Made around 500 Scottish League appearances and won nine Championship medals.

NETTO, Igor (1930–) *Spartak Moscow and Russia.* Clever, classy, wing-half and later pivot who made 367 League appearances and won five championship medals with his only club. Captained his country later on, and altogether collected 57 caps. Won an Olympic gold medal in 1956 and a European Nations Cup winners' medal in 1960.

NOVAK, Ladislav (1931–) *Dukla Prague, Jablonec, and Czechoslovakia.* Full-back with tackling ability, positional sense, and reliability. Captained Dukla and his country and was capped on a record 75 occasions. Played in three World Cup competitions, and ended his playing career with a Second Division side, later coached them, and returned after a similar spell in charge of the national team.

OCWIRK, Ernst (1926–) *FAC, FK Austria, Sampdoria, and Austria.* Ceaseless forager in midfield, and though ostensibly a centre-half he was without doubt the last of the great attacking pivots. First capped in 1947, he earned 62 caps. Retired in 1962 and embarked on a varied coaching career in Italy, at home, and also in Germany for a time.

ORTH, Gyorgy (1901–1962) *MTK Budapest and Hungary.* Tall, versatile, and brilliant individualistic player who played in half a dozen different positions for his country in a career started as a teenager in 1917 and ended after recovery from serious injury in 1927. Played in even more positions for his club, scored prolifically, and helped them to numerous championships.

PEACOCK, Bertie (1910–) *Celtic and Northern Ireland.* Made 318 League appearances for Celtic, first at inside-forward and later as a persistent and whole-hearted wing-half. A key figure in Ireland's win at Wembley in 1957 and in the World Cup a year later. Won 31 caps and later became the Irish team manager. Won Cup, League Cup, and Championship honours with Celtic.

PIOLA, Silvio (1913–) *Pro Vercelli, Lazio, Torino, Juventos, Novara, and Italy.* Tall, forceful centre-forward, dangerous in the air and on the ground. His career as an international lasted 14 years but was handicapped by the war leaving him with only 34 caps. Starred in the 1938 World Cup. Overtook Meazza's record of 355 first class goals in 1950.

PUSKAS, Ferenc (1927–) *Honved, Real Madrid, Hungary, and Spain.* Stocky, left-footed striker with an under-rated footballing ability. Scored 83 goals in 84 matches for Hungary before going to Spain. Topped the League scoring lists at home in 1949–50 (31 goals), 1950 (25), and 1953 (27), and in Spain 1960 (26), 1961 (27), 1963 (26), and 1964 (20). Won a European Cup winners' medal in 1960. Took up coaching on retirement in 1966 and led Panathinaikos to the European Cup final in 1971.

RAMSEY, Sir Alf (1920–) *Southampton, Tottenham Hotspur, and England.* Calculated, thinking full-back who later became, as England's team manager, one of the most influential strategists in the game's history. Played only nine seasons of League football, making 316 appearances and winning a Championship medal in 1951. Nicknamed 'The General' for his cool, assertive style, he won 32 caps. Retired in 1955 to manage Ipswich Town, taking them from the Third Division (South) to the League title by 1962. Left to manage England with equal success, carrying out his prophecy by winning the 1966 World Cup. Knighted in 1967. Lost his England job in 1974.

REVIE, Don (1926–) *Leicester City, Hull City, Manchester City, Sunderland, Leeds United, and England.* Well-built, resourceful inside-forward who gave his name to the 'Revie plan', a successful Manchester City version of the Hungarian deep-lying centre-forward tactic. With City he won his six caps and Cup winners' and losers' medals. Footballer of the Year in 1955. Dedicated and extremely successful manager of Leeds United, leading his team to wins in the F.A. Cup, League Cup, League Championship, and Fairs Cup.

SANTOS, Djalma (1929–) *Portuguesa de Desportos, Palmeiras, Atletico Paranaense, and Brazil.* Cool, commanding right-back with a record of fairness and consistency. He won 100 caps between 1952 and 1968. Won World Cup medals in 1958 and 1962, and was an expert penalty taker.

SCHIAFFINO, Juan (1925–) *Penarol, AC Milan, Roma, Uruguay, and Italy.* Quick-moving inside-forward of great skill who emerged in the 1950 World Cup for Uruguay, the surprise winners. Went to Italy in 1954 after winning 22 caps and started another career, before retiring in 1962 and returning to Montevideo.

SEELER, Uwe (1936–) *Hamburg and West Germany.* Chunky centre-forward with acrobatic scoring ability on the ground and in the air. Won a then record 72 caps for his country and captained them in two World Cup final competitions in 1966 and 1970. First capped in 1954, he won his last honour 16 years later. He scored 760 goals before retiring in 1972; in later years making light of a series of injuries, too.

SHACKLETON, Len (1922–) *Bradford (P.A.), Newcastle United, Sunderland, and England.* Suberbly individualistic inside-forward whose rebellious nature earned him the nickname of the 'Clown Prince of Soccer' (the title of his autobiography). Unloved by officials, he won only five caps, despite scoring an electrifying solo goal in his last match against West Germany. Scored six goals on his Newcastle debut in 1946. Made 384 League appearances.

SHANKLY, Bill (1915–) *Carlisle United, Preston North End, and Scotland.* Superbly fit and wholly dedicated wing-half who brought the same qualitites to bear in a distinguished managerial career. Won a Cup medal in 1938. Made 312 League appearances and won five caps just before the war. Learned the job of manager at Carlisle, Grimsby, Workington, and Huddersfield before joining Liverpool in 1959. At Anfield his relentless drive and enthusiasm have fashioned three League Championship winning sides and a club that has rarely been out of the running for honours.

SINDELAR, Matthias (1903–1939) *Hertha, FK Austria, and Austria.* Tall, slender centre-forward known as the 'Man of Paper'. Clever dribbler who scored memorable goals and made many others, he won 46 caps in the days of the Austrian 'Wunderteam'. He died in tragic and mysterious circumstances at the hands of the Nazis.

SWIFT, Frank (1915–1958) *Manchester City and England.* Immensely popular and spectacular goalkeeper who died at Munich, covering the match for the *News of the World.* He had huge hands that enabled him to pull off breath-taking one-handed saves. Played 19 times for England in the immediate post-war period, twice captaining the side. Won a Cup winners' medal in 1934 and a League Championship medal three years later. Played 338 games for Manchester City.

TOSTAO, Eduardo Goncalves Andrade (1947–) *Cruzeiro, Vasco da Gama, and Brazil.* Centre-forward of unselfish proportions and quick, decisive penetration. Made his international debut in 1966 and played in the World Cup. Was a vital member of the successful side in 1970 after recovering from an operation for a detached retina in his left eye. In 1973 he had further problems with this injury and was forced to retire.

VAN HEEL, Puck (1904–) *Feyenoord and Holland.* Christened Gerard but known as Puck, this left-half of constructive ability won 64 caps for his country from 1925, captaining them on 29 occasions. Was an important figure with his club Feyenoord over more than a decade.

VORONIN, Valeri (1939–) *Torpedo Moscow and Russia.* Midfield attacking wing-half of outstanding flair, who captained his country several times. Had his first cap in 1960 and won 65 honours. Badly injured in a car crash in 1969 he recovered but had to call it a day soon afterwards. Had made his club debut at 17 and was Russia's Footballer of the Year in 1964 and 1965.

WALTER, Fritz (1920–) *Kaiserslautern and Germany.* Was the architect and inspiration in attack of West Germany's 1954 World Cup win. Captained the side, and usually in one of the three inside forward positions he won 61 caps and scored 33 goals in his international career. But for the war he would have added more in his early days.

WILLIAMS, Bert (1922–) *Walsall, Wolverhampton Wanderers, and England.* Acrobatic goalkeeper and a fine student of his profession. His magnificent display of agility against Italy in 1949 preserved the unbeaten home record against foreign opposition (excluding Eire). He won 24 caps, playing in the disastrous 1950 World Cup, but oddly was left out in 1954; he was recalled the following season. Made 406 League appearances, winning Cup honours in 1949 and a League medal in 1954. Later opened a school for goalkeepers.

WILSON, Ray (1935–) *Huddersfield Town, Everton, Oldham Athletic, Bradford City, and England.* Quick, decisive defender with exceptional creative skills, he became England's most-capped full-back, playing in 63 internationals. Totally consistent in the World Cup of 1966, he won his World Cup medal just three months after an F.A. Cup triumph at Wembley. Cost Everton £40,000 in 1964. Made 405 League appearances in a career eventually terminated by a succession of injuries.

WRIGHT, Billy (1924–) *Wolverhampton Wanderers and England.* Stocky, blond half-back and enthusiastic winner of the ball, whose immense stature in the game is reflected by his 105 caps. He captained his country a record 90 times and led his club to League titles in 1954, 1958, and 1959. At his best at centre-half where his lack of height (5ft 8in.) was never a handicap. Physical, but always fair, he was, through his dedication and enthusiasm, a perfect advert for football. Made 490 League appearances; Footballer of the Year in 1952. Later managed Arsenal before moving into television.

YACHIN, Lev (1929–) *Dynamo Moscow and Russia.* Tall goalkeeper with long arms, famed for his excellent handling and ability to control his penalty area. Played in 291 League games for his club (a record) and appeared in Olympics and Nations Cup successes in 1956 and 1960 respectively. Won 78 caps and was Europe's Footballer of the Year in 1963. Became General Manager of his club in 1971.

YOUNG, George (1922–) *Rangers and Scotland.* Massive defender who despite his six-foot, 15-stone frame had the balance and nimbleness of a much smaller man. Regular at either right-back or centre-half for Scotland, he won 53 caps, many of them as captain. Made 293 League appearances for Rangers, winning six League Championship, four Cup, and two League Cup medals. Later managed Third Lanark and Scotland.

ZAMORA, Ricardo (1901–) *Espanol, Barcelona, Real Madrid, and Spain.* Goalkeeper of excellent anticipation and coverage, he won a record 46 caps before the war. Turned to management in 1939 and coached abroad, too. Won his first cap in the 1920 Olympics and was one of few players to play for both Barcelona and Real.

ZEBEC, Branko (1928–) *Borac, Partizan, Red Star Belgrade, Alemannia Aachen, and Yugoslavia.* Athletic footballer who had two separate careers: one as a left-winger, the other as a centre-back. In all, he made 65 appearances for Yugoslavia – a record unbeaten until 1972. Played for both rival Belgrade teams in different positions and upon retirement began a new career as a trainer at home and abroad.

ZITO, Jose Eli de Miranda (1932–) *Taubate, Santos, and Brazil.* Hard-working wing-half of immense capacity and skill who played 53 times for his country and won World Cup medals in 1958 and 1962. Retired in 1967 after playing 706 games for Santos. In his early days with the club he played in several different positions – an experience which helped to broaden his game.

WORLD FOOTBALL DIRECTORY

AFGHANISTAN *President:* Prince Faruk Saraj. *Secretary:* Mohammed Aka. *Address of Association:* The Football Association of Afghanistan, Raisat-Olympic, Kabul. *National colours:* White shirts, white shorts, red stockings.

ALGERIA *President:* Dr Amar Benadouda. *Secretary:* Mouhoub Ghidouche. *Address of Association:* Federation Algerienne de Football, 4 rue Emir Abdelkrim El Khattabi, Alger. *National colours:* Green shirts, white shorts, red stockings.

ANTIGUA *President:* Rupert E. H. Lake. *Secretary:* St Clair Crump. *Address of Association:* The Antigua Football Association, PO Box 773, St John's. *National colours:* Gold shirts, black shorts, black stockings.

ARGENTINA *Interventor:* Fernando R. Mitjans. *Secretary:* Jose Pena Suarez. *Address of Association:* Asociacion del Futbol Argentino, Viamonte 1366/76, Buenos Aires. *National colours:* light blue and white vertical striped shirts, black shorts, grey stockings.

AUSTRALIA *President:* Arthur T. George. *Secretary:* Brian Le Fevre. *Address of Association:* Australian Soccer Federation, 155 King Street, Sydney, N.S.W. 2000. *National colours:* Dark green shirts with gold trim, white shorts, dark green stockings with gold stripes.

BAHAMAS *President:* Hon. Senator Simon Bowe. *Secretary:* R. S. Wilson. *Address of Association:* Bahamas Amateur Football Association, PO Box N-3919 Nassau, N.P. *National colours:* Royal blue shirts, white shorts, blue and white stockings.

BAHRAIN *President:* Sheikh Mohamed Khalifa Alkhalifa. *Secretary:* Jamil Jawad Al Jishi. *Address of Association:* Football Association of Bahrain, PO Box 43, Manama. *National colours:* Red shirts, white shorts, red stockings.

BARBADOS *President:* Justice Deighton H. L. Ward, Q.C. *Secretary:* Christie A. Smith, MBE. *Address of Association:* Barbados Football Association, c/o M/S Da Costa & Masson Ltd., Broad Street, Bridgetown. *National colours:* Royal blue and gold shirts, gold shorts, royal blue and gold stockings.

BERMUDA *President:* Dr Gerard Bean. *Secretary:* Eugene Pearman, BA, PGCE. *Address of Association:* The Bermuda Football Association, PO Box 745, Hamilton. *National colours:* Royal blue shirts, white shorts, white stockings.

BOLIVA *President:* Dr Mauro Cuellar Cabellero. *Secretary:* Augusto Toranzo Canseco. *Address of Association:* Federacion Boliviana de Futbol, Av. 16 de Julio No. 5053, PO Box 484, Cochabamba. *National colours:* Green with white border shirts, white shorts, green stockings with white stripes.

BRAZIL *President:* Jean Marie Faustin Havelange. *Secretary:* Abilio Ferreira D'Almeida. *Address of Association:* Confederacao Brasileira de Desportos, Rua de Alfandega 70, PO Box 1078, Rio de Janeiro. *National colours:* Yellow shirts with green collar and cuffs, blue shorts, white stockings with green-yellow borders.

BRUNEI *President:* Y.A.M. Pg, Dipa Negara Momin. *Secretary:* P.Aw. Hassan PO Di-Gadong. *Address of Association:* Brunei State Amateur Football Association, Mr A. W. Hussain Bin, PO K. Di-Gadong, Brunei-Town.

BURMA *President:* Col. Kyaw Sein Tun. *Secretary:* U Khin Pe Gyi. *Address of Association:* Burma Football Federation, Victoria Avenue, Kandawgalay Post Office, Rangoon. *National colours:* Red shirts, white shorts, red stockings.

BURUNDI *President:* Mathias Barahinduka. *Secretary:* Felix Katikati. *Address of Association:* Republique de Burundi, Confederation des Sports (CSB), B.P. 2082 Bujumbura. *National colours:* White shirts, white shorts, white stockings.

CAMEROON *President:* Jean Zoa Amougou. *Secretary:* Albert Etotoke Epoune. *Address of Association:* Federation Camerounaise de Football, B.P. 1116, Yaounde. *National colours:* Green shirts, red shorts, yellow stockings.

CANADA *President:* John Barnes. *Secretary:* Eric King, B.A. B.Ed. *Address of Association:* The Canadian Soccer Association, 333 River Road, Ottawa, Ontario KIL 8B9. *National colours:* Red shirts, red shorts, red stockings.

CENTRAL AFRICA *President:* Vincent Bengit Wakoro. *Secretary:* Hughes Dobozendi. *Address of Association:* Federation Centrafricaine de Football B.P. 344, Bangui. *National colours:* Grey-blue, national emblem and star on shirts, white shorts, red stockings with yellow trim.

CHAD *President:* Ernest Kouato. *Secretary:* Robert Kout. *Address of Association:* Federation Tchadienne de Football B.P. 2206, Fort Lamy. *National colours:* Yellow shirts, blue shorts, red stockings.

CHILE *President:* Carlos Chubretovich A. *Secretary:* Gustavo Ibarrad. *Address of Association:* Federacion de Football de Chile, Calle Sazie No. 2351, Casilla No. 3733, Santiago de Chile. *National colours:* Red shirts, blue shorts, white stockings.

CHINA NATIONAL *President:* Yuan-Yen Chang. *Secretary:* Chih-sum Lee. *Address of Association:* China National Football Association, 3 Lane 153, Section 2, Chang An E. Rd., Taipei, Taiwan. *National colours:* Red and white stripe shirts, white shorts, red and white striped stockings.

COLOMBIA *President:* Alfonso Senior Q. *Secretary:* Dr Alvaro Morales Mendes. *Address of Association:* Federacion Colombiana de Futbol, Carrera 5a, No. 16-73, 6 Piso, Apartado Aereo, No. 17.602, Bogota, D.E. Colombia. *National colours:* Orange shirts, with yellow, blue and red stripes, cream shorts, orange stockings.

CONGO *President:* Gilbert Thomas Manckoundia. *Secretary:* Andre Kitoko. *Address of Association:* Federation Congolaise de Football, B.P. 4041, Brazzaville. *National colours:* Green shirts with yellow stripe, red shorts, green stockings with yellow and red facings.

COSTA RICA *President:* Lic. Fabio Carballo Montero. *Secretary:* Prof. Jesus M. L. Fernandez Morales. *Address of Association:* Federacion Costarricense de Futbol, Calle 42, Apartado postal No. 670, San Jose. *National colours:* Red shirts, blue shorts, white stockings.

CUBA *President:* Eloy Martinez Morales. *Secretary:* Christobal Martinez Kruger. *Address of Association:* Asociacion de Futbol de Cuba, Hotel Habana Libre, L y 23, Vedado, Habana. *National colours:* White shirts, red collar and cuffs, dark blue shorts, white stockings with red transversal stripes.

DAHOMEY *President:* Capitaine Joseph Houndokinnou. *Secretary:* Antoine Blaise Codjia. *Address of Association:* Federation Dahomeenne de Football, B.P. no. 965, Cotonou. *National colours:* Green shirts, yellow shorts, red stockings.

DOMINICAN REPUBLIC *President:* Dr Felix Galarza. *Secretary:* Dr Thimo Pimentel. *Address of Association:* Federacion Dominicana de Futbol, Calle Arz. Merino, No. 56, Apartado Postal, No. 855, Edificio Ocana, Apto. No. 302, Santo Domingo, D.N.R.D. *National colours:* Navy blue shirts, white shorts, red stockings.

ECUADOR *President:* Dr Ferdinand Hidalgo Rojas. *Secretary:* Radium Aviles Davis. *Address of Association:* Asociacion Ecuatoriana de Futbol, Calle Chimborazo 206, 2º Piso, of. 4, Casilla 7447, Guayaquil. *National colours:* Yellow shirts, with blue fringe, blue shorts, red stockings.

EGYPT (Arab Republic) *President:* H. E. Mohammed Ahmed. *Secretary:* Brig. Mohammed Khalil El Deeb. *Address of Association:* Egyptian Football Association, 5 Shareh Gabalaya, Guezira, Al Borg Post Office, Cairo. *National colours:* Red shirts, white shorts, black stockings.

ETHIOPIA *President:* Lt. Col. Tamerat Yigezou. *Secretary:* Yidnekatchew Tessema. *Address of Association:* Yeitiopia Football Federechin, Stade Haile Selassie 1, C.P. 1080, Addis Abeba. *National colours:* Green shirts, with yellow trim, yellow shorts, red/yellow stockings.

FIJI *President:* Manikam V. Pillai. *Secretary:* Bobby Tikaram. *Address of Association:* Fiji Football Association, Mr B. Tikaram, c/o Dept. of Civil Aviation, Box 183, Nadi-International Airport. *National colours:* White shirts, black shorts, black stockings, white tops.

GABON *President:* Albert Chavihot. *Secretary:* Jules Onwanlele. *Address of Association:* Federation Gabonaise de Football, Stade Reverend Pere Lefebre, B.P. 181, Libreville. *National colours:* Blue/yellow/green shirts, white shorts, white stockings with tricolour trims.

GAMBIA *President:* Alhagi M. C. Cham, M.P. *Secretary:* Omar Sey, B.S., M.A. *Address of Association:* Gambia Football Association, Box Bar Stadium, Box-Bar Road, PO Box 523, Bathurst. *National colours:* Plain white shirts with red, blue and green stripes, white shorts, plain white stockings with red tops.

GHANA *President:* Col. R. E. A. Kotei. *Secretary:* A. E. Sampson. *Address of Association:* Ghana Football Association, PO Box 1272, Accra. *National colours:* White shirts, white shorts, white stockings,

GUATEMALA *President:* Jose Louis Castillo Godoy. *Secretary:* Carlos Dalila Munoz. *Address of Association:* Federacion Nacional de Futbol de Guatemala C.A. Palacio do Los Deportes, 2º piso, Zona 4, Guatemala C.A. *National colours:* White shirts, white shorts, white and blue stockings.

GUINEA *President:* Nfamara Camara. *Secretary:* Boubacar Max Keita. *Address of Association:* Federation Guineenne de Football, PO Box 262, Conakry. *National colours:* Red shirts, yellow shorts, green stockings.

GUYANA *President:* A. F. R. Bishop. *Secretary:* F. Johnson. *Address of Association:* Guyana Football Association, 11 Pere Street, Kitti, East Demerara. *National Colours:* Green, yellow shirts, black shorts, white, green, yellow topped stockings.

HAITI *President:* Fritz Jean Bapiste. *Secretary:* Ruger Duroseau. *Address of Association:* Federation Haitienne de Football Stade Sylvio-Cator, Port-au-Prince. *National colours:* Black and red shirts, black shorts, black and red stockings.

HONDURAS *President:* Roberto Ochoa Cordova. *Secretary:* Oscar Molina. *Address of Association:* Federacion Nacional Deportiva. Extraescolar de Honduras, Apartado 331, Tegucigalpa D.C. *National colours:* Blue and white shirts, white shorts, blue and white stockings.

HONG KONG *President:* Henry Fok. *Secretary:* Tam Sau Sum. *Address of Association:* Hong Kong Football Association, Sports Road, PO Box 233, Hong Kong. *National colours:* Red shirts, blue shorts, blue and white or red or white stockings.

INDIA *President:* M. Dutta Ray. *Secretary:* K. Ziauddin. *Address of Association:* All India Football Federation, 92, Dr. D, N. Road Bombay BR 1. *National colours:* Light blue shirts, white shorts, light blue stockings.

INDONESIA *President:* Kosasih Purwanegara. *Secretary:* Mr Jumarsono. *Address of Association:* All Indonesia Football Federation Main Stadium Senayan, Gate VII, PO Box 2305, Djakarta. *National colours:* Red shirts, white shorts, red and white striped stockings.

IRAN *President:* Mr Kambiz Atabai. *Secretary:* Houshang Didehban. *Address of Association:* Iranian Football Federation, Sports Federation Joint Bureau, Sepahbod Zahedi Str. PO Box 11-1642 Tehran. *National colours:* Green shirts, white shorts, red stockings.

IRAQ *President:* Col Fahad Jawad Mera. *Secretary:* Moayad Al-Badry. *Address of Association:* Iraq Football Association, Antar Square, PO Box 484, Baghdad. *National colours:* White shirts with stripes of national colours, white shorts, white stockings.

ISRAEL *President:* Z. Bar-Sever. *Secretary:* Joseph Dagan. *Address of Association:* Israel Football Association, 12 Carlebach Street, PO Box 88, Tel-Aviv. *National colours:* Blue shirts, white shorts, blue and white stockings.

IVORY COAST *President:* Dr Hubert Varlet. *Secretary:* Felix Nado. *Address of Association:* Federation Ivoirienne de Football, Stade Felix Houphouet Boigny, B.P. 1202, Abidjan. *National colours:* Orange shirts, white shorts, green stockings.

JAMAICA *President:* Benvenuto C. Barovier. *Secretary:* Flt Lt Glen S. Neil Dwyer. *Address of Association:* Jamaica Football Federation, 32 Glendon Circle, Kingston 6. *National colours:* Green shirts, black shorts, green stockings with gold rings.

JAPAN *President:* Dr Yuzuru Nozu. *Secretary:* Takuji Ono. *Address of Association:* The Football Association of Japan, 1-1-1 Jinnan, Shibuya-Ku, Tokyo. *National colours:* Blue shirts, white shorts, blue stockings.

JORDAN *President:* Sultan Edwan. *Secretary:* Adnan Abu Jafar. *Address of Association:* Jordan Football Association, PO Box 1054, Amman. *National colours:* White shirts, white shorts, white stockings.

KENYA *President:* W. H. Ngaah. *Secretary:* S. M. Oisebe. *Address of Association:* Kenya Football Association, PO Box 40234, Nairobi. *National colours:* Red, green and white shirts, red, green and black shorts, red, green and black stockings.

KHMER *President:* Tieng Insong. *Secretary:* Slayman Asmath. *Address of Association:* Federation Cambodgienne de Football Association, C.P. 380, No. 1 Oknha Keth, Phnom-Penh. *National colours:* Blue, red and white shirts, white shorts, red stockings.

KOREA D.P.R. *President:* Kim Deuk Joon. *Secretary:* Choi Duk Ryong. *Address of Association:* Football Association of the Democratic People's Republic of Korea, Munsin 2, Dongdaiwan District, Pyongyang. *National colours:* Red shirts, white shorts, red and white stockings.

KOREA REPUBLIC *President:* Chang Duk Chin. *Secretary:* Ahn Kyung Chul. *Address of Association:* Korean Football Association. PO Box 143 Kwangwhamoon, 111 Chunghak-Dong, Chongro-Ku, Seoul. *National colours:* Red shirts, white shorts, red stockings.

KUWAIT *President:* Ahmed A. Alsaadoon. *Secretary:* Barrak K. Almarzoug. *Address of Association:* Kuwait Football Association, North Shuwaikh St. 71, No. 34, PO Box 2029, Kuwait. *National colours:* Blue and white shirts, white shorts, blue stockings.

LAOS *President:* Nouphat Chounlamany. *Secretary:* Pheng Sithat. *Address of Association:* Federation Lao de Football, c/o Dir. Gen. des Sports et de la Jeunesse, B.P. 268, Vientiane. *National colours:* Red shirts, white shorts, red stockings.

LEBANON *President:* Hamid Khoury. *Secretary:* Joseph Nalbandian. *Address of Association:* Federation Libanaise de Football Association, Rue Omar Ben Khattab, B.P. 4732, Beyrouth. *National colours:* Red/white shirts, white shorts, red/white stockings.

LESOTHO *President:* K. T. J. Rakhetla. *Secretary:* T. B. Mocketsi. *Address of Association:* Lesotho Sports Association, PO Box 138, Maseru. *National colours:* Blue, white, green and red shirts, white shorts, blue and white stockings.

LIBERIA *President:* George Tubman. *Secretary:* Willis D. Knuckles, Jr. *Address of Association*: The Liberia Football Association, PO Box 1066, Monrovia, Liberia. *National colours:* Red/white/blue shirts, white or red shorts, red/white/blue stockings.

LIBYAN ARAB REPUBLIC *President:* Giuma Nasr. *Secretary:* Abdulmagid Bushwesha. *Address of Association:* Libyan General Football Federation, PO Box 879, Tripoli. *National colours:* Blue and white shirts, white shorts, blue and white stockings.

MADAGASCAR *President:* Beloha Andrianainarivelo. *Secretary:* Marius Razanakolona. *Address of Association:* Federation Malagasy de Football, 26 rue du 11 Novembre, Antanimena—B.P. 1565, Tananarive. *National colours:* White shirts, white shorts, white stockings.

MALAWI *President:* L. P. Anthony. *Secretary:* I. M. A. Mojoo. *Address of Association:* National Football Association of Malawi, PO Box 865, Blantyre. *National colours:* Red, green and black shirts, red and black striped shorts, red stockings with green tops.

MALAYSIA *President:* Y. T. M. Tunku Abdul Rahman Putra Al-Haj. *Secretary:* Datuk Kwok Kin Keng. *Address of Association:* Football Association of Malaysia, 93 E, Jalan Birch, Kuala Lumpur. *National colours:* White shirts, v-shape collar and sleeves in black and gold, black shorts, white stockings, top in black and gold.

MALI *President:* Amadou Kane. *Secretary:* Cheick Kouyate. *Address of Association:* Federation Malienne de Football, Maison des Jeunes et de la Culture, B.P. 1020, Bamako. *National colours:* Green shirts, yellow shorts, red stockings.

MAURITANIA *President:* Fall Thierno. *Secretary:* Ahmadou Tidiane Thiam. *Address of Association:* Federation de Foot-Ball de la Republique, Islamique de Mauritanie, B.P. 274, Nouakchott. *National colours:* Green, yellow shirts, blue shorts, green stockings.

MAURITIUS *President:* Chintaman Rambocus. *Secretary:* Ram Ruhee. *Address of Association:* Mauritius Sports Association, 22, Lislet Geoffroy Street, Port Louis. *National colours:* Red shirts, white shorts, red stockings, white top.

MEXICO *President:* Jose Luis Perez Noriega. *Secretary:* Felipe Zetter. *Address of Association:* Federacion Mexicana de Futbol Asociacion, Abraham Gonzalez 74, Colonia Juarez, Mexico D.F., Z.P. 6. *National colours:* Green shirts, white shorts, green stockings.

MOROCCO *President:* Arselane Mohamed El Jadidi. *Secretary:* Mehdi Belmejdoub. *Address of Association:* Federation Royale Morocaine de Football, 24 Rue Ouad Fas, B.P. 51, Rabat. *National colours:* Red shirts, collars and sleeves green, white shorts, red stockings.

NEPAL *President:* Hon. Damodar S. J. B. Rana. *Secretary:* Indra Bickram Shah. *Address of Association:* Nepal Football Association, PO Box 667, Tripureswar Kathmandu.

NETHERLANDS ANTILLES *President:* Walter J. M. A. van Rosberg. *Secretary:* Richard Th. Curiel. *Address of Association:* Nederlands Antilliaanse Voetbal Unie, PO Box 341, Curacao N.A. *National colours:* White shirts, red stripe vertical, blue stripe horizontal, white shorts, red-white-blue horizontal stripes.

NEW ZEALAND *President:* W. A. Fox. *Secretary:* G. H. Moore. *Address of Association:* New Zealand Football Association Inc., 21 Palmer Street, PO Box 1771, Wellington. *National colours:* White shirts, black trim, black shorts, white and black ringed stockings.

NICARAGUA *President:* Mayor General Jose R. Somoza. *Secretary:* Americo Tapia Columna. *Address of Association:* Federacion Nacional de Futbol, Estadio Cranshaw, Managua, D.N. *National colours:* Blue and white vertical striped shirts, blue shorts, blue and white stockings.

NIGER *President:* Boubaker Moussa. *Secretary:* Ide Oumarou. *Address of Association:* Federation Nigerienne de Foot-Ball, B.P. 215, Niamey. *National colours:* White shirts, white shorts, white stockings.

NIGERIA *President:* Captain Edwin O. Kentebe. *Secretary:* O. O. Oyo. *Address of Association:* Nigeria Football Association, c/o National Stadium, Sumlere, PO Box 466, Lagos. *National colours:* Green shirts white v neck, white shorts, green stockings, white tops.

PAKISTAN *President:* Abdul Sattar Gabol. *Secretary:* Major Malik Mohammad Hussain. *Address of Association:* Pakistan Football Federation, Major Malik Mohammad Hussain, Gen. Secr. c/o Infantry Directorate, Gen. Headquarters, Rawalpindi. *National colours:* Green shirts, white shorts, green and white stockings.

PANAMA *President:* Lic. Carlos A. Vazquez. *Secretary:* Lic. Ruben A. Silvera T. *Address of Association:* Federacion Nacional de Futbol de Panama, Apartado Postal 1163, Panama 1. *National colours:* Red, blue and white shirts, blue shorts, white stockings.

PAPUA AND NEW GUINEA *President:* Boyamo Sali Mha. *Secretary:* David Niven. *Address of Association:* Papua and New Guinea Football Association, PO Box 388, LAE, T.N.G. *National colours:* Green shirts, v neck and white edging, white shorts, green and white stockings.

PARAGUAY *President:* Don Humberto Dominguez Dibb. *Secretary:* Arturo Filartiga Candia. *Address of Association:* Liga Paraguaya de Futbol, Estadio de Sajonia, Calles Mayor Martinez y Alejo Garcia, Asuncion. *National colours:* Red and white vertical striped shirts. blue shorts, blue stockings.

PERU *President:* Luciano Cuneo. *Secretary:* Dr. Hector Morey Arevalo. *Address of Association:* Federacion Peruana de Futbol, Estadio Nacional—Puerta No. 4, Calle Jose Diaz, Lima. *National colours:* White shirts, red stripe, white shorts with bright red facings, white stockings with red top.

PHILIPPINES *President:* Andres Soriano Jr. *Secretary:* Fernando G. Alvarez. *Address of Association:* Philippine Football Association, PO Box 602, Makati, Rizal. *National colours:* Blue and red shirts, blue shorts, white stockings.

PUERTO RICO *President:* Lodo. Jose Maria Arsuaga Arraras. *Secretary:* Francisco Guerra. *Address of Association:* Federacion Puertorriquena de Futbol, Apartado de Correos, 11064 Caparra Heights, Puerto Nuevo. *National colours:* Red and white vertical striped shirts, blue shorts, blue and white stockings.

QATAR *President:* H. E. Sheikh Jassim Bin Hamad Al-Thani. *Secretary:* Ahmed Aly Al-Ansary. *Address of Association:* Qatar Football Association, Khaleej Street, PO Box 2511, Doha. *National colours:* Maroon/white shirts, white shorts, maroon/white stockings.

RHODESIA *President:* J. S. McNeillie, O.B.E., M.M. *Secretary:* G. H. L. Kerr. *Address of Association:* Football Association of Rhodesia, PO Box M98, Mabelreign, Salisbury. *National colours:* White shirts, black shorts, black stockings, white band.

EL SALVADOR *President:* Dr. Alvaro Magana. *Secretary:* Dr. Roberto Lopez Munguia. *Address of Association:* Federacion Salvadorena de Futbol, 19a Avenida Norte 125, Apartado Postal 1029, San Salvador. *National colours:* White shirts, blue collar and cuffs, white shorts, blue stockings.

SAUDI ARABIA *President:* H.R.H. Prince Faisal Ben Fahd, Ben Abdul Aziz. *Secretary:* Othman Alsaad. *Address of Association:* Saudi Arabian Football Association, PO Box 956, Riyadh. *National colours:* Green and white shirts, white shorts, green/white stockings.

SENEGAL *President:* Ababacar N'Dir. *Secretary:* Oumar Diallo. *Address of Association:* Federation Senegalaise de Football, Avenue El-Hadji Malick Sy, B.P. 7021, Dakar. *National colours:* Green shirts, yellow shorts, red stockings.

SIERRA LEONE *President:* A. D. Wurie, C.B.E. *Secretary:* E. B. Wallace-Johnson. *Address of Association:* The Sierra Leone Amateur Football Association, c/o The National Sports Council, PO Box 1181 Tower Hill, Freetown. *National colours:* Green, white and blue shirts, white shorts, blue stockings, white tops.

SINGAPORE *President:* S. T'Ratnam. *Secretary:* Boon Oon San. *Address of Association:* Football Association of Singapore, c/o Sports House, Rutland Road, Singapore 8. *National colours:* Red shirts, white shorts, red and white stockings.

SOMALIA *President:* Lt. Col. Abdinoor Yusuf. *Secretary:* Ahmed Osman Yusuf-Idd. *Address of Association:* Federazione Somala Giuco Calcio, Stadio C.O.N.I., C.P. 523, Mogadiscio, Somalia.

SOUTH AFRICA *President:* Dave Marais, M.P. *Secretary:* D. M. Zagnoev. *Address of Association:* The Football Association of South Africa, 500 Volkskas, Market Street, PO Box 2694, Johannesburg. *National colours:* Green shirts, white shorts, green/gold stockings.

SRI LANKA *President:* Ivor D. M. Van Twest. *Secretary:* V. K. Arumugam. *Address of Association:* The Sri Lanka Football Association, Ramakrishna Terrace No. 1, Colombo 6. *National colours:* Maroon and gold shirts, white shorts, maroon and white stockings.

SUDAN *President:* Dr. Abdel Halim Mohammed. *Secretary:* Gaafa A. Elmannan. *Address of Association:* Sudan Football Association, PO Box 437, Khartoum. *National colours:* White shirts, v neck in red, white shorts, red and white striped stockings.

SURINAM *President:* Dr. F. E. Essed. *Secretary:* E. Ph. Samson. *Address of Association:* Surinaamse Voetbal Bond, Cultuurtuinlaan 7, PO Box 1223, Paramaribo. *National colours:* Green and white shirts, white shorts, green and white stockings.

SYRIA *President:* Ahmed el Houssein. *Secretary:* Semi el Imam. *Address of Association:* Federation Syrienne de Football, Mehadjrin-Choura, B.P. 421, Damas. *National colours:* White shirts, white shorts, white stockings.

TANZANIA *President:* A. S. Chambuso. *Secretary:* M. A. Maganga. *Address of Association:* Football Association of Tanzania, PO Box 1574, Dar es Salaam. *National colours:* Green shirts with yellow sleeves, black shorts, green stockings, yellow horizontal stripes.

THAILAND *President:* Pol. Lt. Gen. Torsak Yomnak. *Secretary:* Seranie Chinwala. *Address of Association:* The Football Association of Thailand, c/o National Stadium, Rama 1 Road, Bangkok. *National colours:* Crimson red shirts, white shorts, crimson red stockings, white tops.

TOGO *President:* Antoine Matthia. *Secretary:* Zarifou Ayeva. *Address of Association:* Federation Togolaise de Football, C.P. 5 Lome. *National colours:* Red shirts, yellow/green stripes, white shorts, red/green stockings.

TRINIDAD *President:* Kenneth V. Galt. *Secretary:* Jack A. Warner. *Address of Association:* Trinidad Football Association, 110 Abercromby Street, PO Box 400, Port of Spain. *National colours:* Red shirts, black shorts, red, white and black stockings.

TUNISIA *President:* Beji El Mestiri. *Secretary:* Mustapha Amara. *Address of Association:* Federation Tunisienne de Football, 28 rue Lenine, PO Box 297, Tunis. *National colours:* Red shirts, white shorts, red stockings.

UGANDA *President:* Hon. A. A. A. Nekyon, M.P. *Secretary:* H. M. Sunderani. *Address of Association:* Federation of Uganda Football Association, PO Box 20077, Kampala. *National colours:* Red shirts with yellow border, black shorts, yellow and red stockings.

UNITED ARAB EMIRATES *Secretary:* Hareb Mohamed Otaiba. *Address of Association:* The United Arab Emirates Football Association, PO Box 1671, Dubai.

USA *President:* James P. McGuire. *Secretary:* Kurt Lamm. *Address of Association:* United States Soccer Football Association Inc., Empire State Building 4010, 350 Fifth Avenue, New York N.Y. 10001. *National colours:* White shirts, blue shorts, red stockings.

UPPER VOLTA *President:* Bobo Adrien Tapsoba. *Secretary:* Benoit Zabramba. *Address of Association:* Federation Voltaique de Foot-ball, B.P. 57, Ougadougou. *National colours:* Black shirts, white shorts, red stockings.

URUGUAY *President:* Fermin Sorhueta. *Secretary:* Dr. Julio Amorin Larranaga. *Address of Association:* Asociacion Uruguaya de Football, Calle 18 de Julio 1520/28, Montevideo. *National colours:* Sky blue shirts, white collars and cuffs, black shorts, black stockings, sky blue border.

VENEZUELA *President:* Ing. Asdrubal Olivares Sosa. *Secretary:* Dr. Nestor Adrian Ugueto. *Address of Association:* Federacion Venezolana de Futbol, Av. Este Estadio—Quinta Claret El Paraiso, Apdo. Postal 14160—Candelaria Caracas. *National colours:* Dark red shirts, black shorts, white stockings, black border.

VIETNAM D.R. *President:* Nguyen van Quan. *Secretary:* Phan Nguon Dang. *Address of Association:* Association de Football de la Republique Democratique du Vietnam, 36 rue Tran-Phu, Hanoi. *National colours:* Red shirts, white shorts, red stockings.

VIETNAM REP. *President:* Tran Minh Man. *Secretary:* Bui Hoang Khai. *Address of Association:* Vietnam Football Federation, Cong Hoa Stadium, Nguyen Kim Street, PO Box 1261, Saigon. *National colours:* Yellow shirts, white shorts, yellow stockings.

YEMEN (People's Democratic Republic) *President:* Abdulla Mohamed Bin Salman. *Secretary:* Mourad Ali Shatarah. *Address of Association:* P.D.R.Y. Football Association, PO Box 4238, Aden. *National colours:* Light blue shirts, white shorts, light blue and white stockings.

ZAIRE *President:* Lokwa Bobandjola. *Secretary:* Tambwe Musangelu. *Address of Association:* Federation Zairoise de Football-Association, 14 Ave. de L'Enseignement, Kinshasa. *National colours:* Green shirts, yellow shorts, yellow stockings.

ZAMBIA *President:* Tom M'Tine. *Secretary:* Ernest Mate. *Address of Association:* Football Association of Zambia, PO Box 2534, Kitwe. *National colours:* Green shirts, orange, green, black shorts, black stockings, red top.

Provisional membership to two other associations were granted in 1974:

BANGLADESH *President:* Gazi Golam Mustafa, M.P. *Secretary:* A. Hashem. *Address of Association:* Bangladesh Football Federation, Stadium, Dacca 2.

LIECHTENSTEIN *President:* Herbert Moser. *Secretary:* Werner Ospelt. *Address of Association:* Liechtensteiner Fussball-Verband, 9490 Vaduz.

BRITISH INTERNATIONAL FOOTBALL

Review of the Season

Details of the British International Championship 1973–74

British International Championship Winners 1883 to 1974

Home Internationals—A complete record

England v Scotland 1872 to 1974
England v Wales 1879 to 1974
England v Ireland 1882 to 1974
Scotland v Wales 1876 to 1974
Scotland v Ireland 1884 to 1974
Wales v Ireland 1882 to 1974

Other British International and Representative matches 1973–74

Other British International Results 1908 to 1974

British International Goalscorers 1946 to 1974

British and Irish International Appearances—A complete record

British International team line-ups 1872 to 1973

Under-23 International matches 1973–74

Under-23 International results 1954 to 1974

Under-23 Appearances and Goalscorers 1954 to 1974

The full International record of
England, Northern Ireland, Scotland, and Wales

'B' International matches 1949 to 1957

Unofficial International matches 1902 to 1946

Inter-League results 1892 to 1974

Review of the Season

The public performance of the England team over one period of ninety minutes and the secret deliberations of an FA sub-committee over a considerably longer period combined to provide the most significant event of the domestic international year: together they caused the termination of Sir Alf Ramsey's reign as the England team manager.

The chronology is straightforward. On October 17, England failed to beat Poland at Wembley and were thus eliminated from the final stages of the World Cup for the first time since they began participation in 1950. On February 14, at the Football Association, an internal inquiry commenced on England's standing in international football. On May 1, that inquiry was concluded with a statement which announced that Sir Alf Ramsey had been replaced.

The timing of the execution seemed bizarre. Ramsey had taken England to Portugal early in the month of April as a prelude to a series of seven internationals in the British International Championship and then a summer tour. Afterwards, the Football Association allowed him to announce *his* squad for that series before declaring that his selections would play under another manager. Moreover, for all the deliberations at committee level, there appeared no immediate replacement for Ramsey; Joe Mercer temporarily filled the breach in a caretaker capacity.

Ramsey's sacking ended a eleven-year period in which he transformed England's approach to international football from something akin to a wandering cricket side to total professionalism. In doing so he won as many important battles in Lancaster Gate as he did at Wembley. Refusing to accept the doctrine of the selection committee, he ensured that professionals were controlled by a professional. Every decision involving England had to be, in Ramsey's own words, 'rubber stamped' by him; his philosophy was simply that 'nothing was too good for the England team'.

The statistics of Ramsey's regime read: Played 113 internationals, won 69, drawn 27, lost 17. In competition, outside the domestic jousts of the home internationals, the World Cup triumph and a third place in the 1968 European Nations Cup were balanced by the cruel quarter-final defeat in the Mexican World Cup, the failure to qualify for Munich, and another quarter-final defeat, by eventual winners West Germany, in the 1972 European Championship. The Football Association's interpretation of these statistics did not fall in Ramsey's favour. Consistency, which through the eleven-year period was equivalent to a League team scoring 61 points in a 42-match season, brought just one conclusive success in knock-out competition. England often earned a tag of being 'hard to beat' rather than that of winners, yet his side won considerably more games than not. If the style of victory rarely embodied swagger, he recognised a better percentage in thoroughness, organisation, and character.

Ironically, fellow professionals posed the major problem of his era; his last official article in the FA News could have been no stronger epitaph as again he severely questioned the system which breeds a critical club versus country battle. For all the revolution he achieved at Lancaster Gate, the League system rarely allowed him to bring together his full complement of players or achieve the continuity so vital to the creation of a team. England were undoubtedly underprepared for the one match which certainly cost Ramsey his job. Meeting Poland knowing that only a win would take the team to the World Cup finals, England had played only once together since the previous June, and that a comfortable victory over Austria late in September. The value of that contest was immediately diluted; Ramsey's attempt at a pre-Poland get-together to attain some real fusion, on the field and off it, was savaged when the Football League decreed that all the England squad should play for their clubs four days before the World Cup tie.

In the event, though the same England attack had fashioned seven goals against Austria, they could make nothing of a succession of chances created against the Polish defence. The only goal came from a calm Clarke penalty, but that after a mistimed tackle by Norman Hunter had been the springboard to a Poland breakaway in which Domarski's scoring shot was the final demolition of England's World Cup dreams.

Another breakaway goal, three minutes from time, cost England a draw against Italy at Wembley a month later. In many ways it was a remake of the horror film of the previous match with England exerting their influence without ever solving the problem of goalscoring. If Ramsey's England career had still one match to live, his lieutenant was discharged after the Italy game. Bobby Moore, who lost his place against Austria and Poland after a disagreement with West Ham had cost him match-practice, played his 108th international that night. By the time England went to Portugal five long months later, he was a Second Division defender at Fulham.

Joe Mercer, avuncular and less protective, guided Ramsey's squad of younger players—Brooking, Dobson, Pejic, Bowles, and Parkes had been blooded in Lisbon—through a summer of education with some success. After the expected wins over Wales and Northern Ireland, he survived a chasing and a chastening defeat from Scotland and the unpleasant sadness of Stan Bowles walking out on his squad. Then draws against Argentina, East Germany, and Yugoslavia, and a win against Bulgaria, all qualifiers for the World Cup, at least ensured that England's head was somewhat higher as the nation's footballers prepared to view the action in West Germany from the outside.

Scotland had ensured their position on the inside very early in the season. Needing only a home win over Czechoslovakia to top their qualifying group, they came from behind with headers by Holton and Jordan amid scenes of such fervent emotion that it is a wonder that any team beats them at Hampden Park. Indeed, Willie Ormond's team earned a creditable draw with West Germany there, and later ravaged Wales and particularly England with displays of endeavour and emotion. Yet for the second year running Northern Ireland took two home international points from Hampden.

But some of the gilt was tarnished in unsavoury off-the-field episodes. The now predictable squabble of a successful side over commercial interests took a new twist when it was learned that the appointed agent was without a business address and that the Scottish Football Association had ordered themselves ten per cent of the profits. The discipline of the squad had to be questioned when Jimmy Johnstone was rescued in the small hours from a rowing boat at the training headquarters three days before the England match; and when Johnstone again and Bremner, the captain, were reprimanded for indiscipline during the two match run-in to the World Cup.

Indeed, Scotland's form abroad—they lost the return to Czechoslovakia, a return friendly against West Germany and were beaten in Bruges by Belgium before beating the amateurs of Norway—continued to be deplorable. In 12 years they had only the scalps of Cyprus, Denmark, Finland and now Norway, to show for all their travels.

For Northern Ireland, again political exiles from Belfast, and Wales, the shadows beckoned. Both finally took their leave of the World Cup early in the season—Wales in a degrading contest in Katowice where they and Poland kicked each other as often as the ball and Trevor Hockey was sent off, while Ireland, managing goalless draws at home to Bulgaria and away in Portugal, finished third in their group. Both sides had to seek their season's solace in just one goal. Ireland's came from Newcastle's Tommy Cassidy at Hampden Park and ensured a quite authentic victory. Wales had to wait until the last of their four games for theirs and it came against Northern Ireland. Wrexham's David Smallman then wrote himself into the record books by scoring Wales' first home international goal for three seasons!

an) (at Ninian Park, Cardiff) 25,730
artwright), Thomas, Mahoney, Roberts J., Roberts D.,
allman), Yorath, James.
ejic, Hughes, McFarland, Todd, Keegan, Bell, Channon,

) 0
rthern Ireland (1) **1** (*Cassidy*) (at Hampden Park) 53,775
Scotland: Harvey; Jardine, Donachie (Smith), Bremner, Holton, Buchan, Morgan, Hay, Law (Jordan), Dalglish, Hutchison.
Northern Ireland: Jennings; Rice, Nelson, O'Kane, Hunter, Clements, Hamilton (Jackson), Cassidy, Morgan, McIlroy, McGrath.

MAY 14
Scotland (0) **2** (*Dalglish, Jardine pen.*)
Wales (0) **0** (at Hampden Park) 41,969
Scotland: Harvey; Jardine, Hay, Bremner, Holton, Buchan (McGrain), Johnstone, Dalglish, Ford, Jordan, Hutchison (Smith).
Wales: Sprake; Thomas, Page, Mahoney, Roberts J., Roberts D., Reece (Smallman), Villars, Yorath, Cartwright, James.

MAY 15
England (0) **1** (*Weller*)
Northern Ireland (0) **0** (at Wembley) 48,500
England: Shilton; Nish, Pejic, Hughes, McFarland (Hunter), Todd, Keegan, Weller, Channon, Bell, Bowles (Worthington).
Northern Ireland: Jennings; Rice, Nelson (Jackson), O'Kane, Hunter, Clements, Hamilton (O'Neill), Cassidy, Morgan, McIlroy, McGrath.

MAY 18
Scotland (2) **2** (*Jordan, Todd o.g.*)
England (0) **0** (at Hampden Park) 93,271
Scotland: Harvey; Jardine, McGrain, Bremner, Holton, Blackley, Lorimer, Johnstone, Jordan, Dalglish, Hay.
England: Shilton; Nish, Pejic, Hughes, Hunter (Watson), Todd, Channon, Bell, Worthington (Macdonald), Weller, Peters.

Wales (1) **1** (*Smallman*)
Northern Ireland (0) **0** (at Wrexham) 9311
Wales: Sprake; Page, Thomas, Mahoney, Roberts J., Reece, Yorath, James, Smallman (Villars), Phillips, Cartwright.
Northern Ireland: Jennings; Rice, Dowd, O'Kane, Hunter, Clements, Hamilton (Jackson), Cassidy, McIlroy, McGrath, O'Neill.

FINAL TABLE

	P	W	D	L	F	A	Pts.
Scotland	3	2	0	1	4	1	4
England	3	2	0	1	3	2	4
Northern Ireland	3	1	0	2	1	2	2
Wales	3	1	0	2	1	4	2

British Home Internationals

INTERNATIONAL CHAMPIONSHIP WINNERS 1883–1974

Year	*Champions*	*Pts.*	*Year*	*Champions*	*Pts.*	*Year*	*Champions*	*Pts.*
1883–84	Scotland	6	1912–13	England	4	1953–54	England	6
1884–85	Scotland	5	1913–14	Ireland	5	1954–55	England	6
1885–86	England	5	1919–20	Wales	4	1955–56	England	3
	Scotland	5	1920–21	Scotland	6		Scotland	3
1886–87	Scotland	6	1921–22	Scotland	4		Wales	3
1887–88	England	6	1922–23	Scotland	5		Ireland	3
1888–89	Scotland	5	1923–24	Wales	6	1956–57	England	5
1889–90	Scotland	5	1924–25	Scotland	6	1957–58	England	4
	England	5	1925–26	Scotland	6		Ireland	4
1890–91	England	6	1926–27	Scotland	4	1958–59	Ireland	4
1891–92	England	6		England	4		England	4
1892–93	England	6	1927–28	Wales	5	1959–60	England	4
1893–94	Scotland	5	1928–29	Scotland	6		Scotland	4
1894–95	England	5	1929–30	England	6		Wales	4
1895–96	Scotland	5	1930–31	Scotland	4	1960–61	England	6
1896–97	Scotland	5		England	4	1961–62	Scotland	6
1897–98	England	6	1931–32	England	6	1962–63	Scotland	6
1898–99	England	6	1932–33	Wales	5	1963–64	Scotland	4
1899–1900	Scotland	6	1933–34	Wales	5		England	4
1900–01	England	5	1934–35	England	4		Ireland	4
1901–02	Scotland	5		Scotland	4	1964–65	England	5
1902–03	England	4	1935–36	Scotland	4	1965–66	England	5
	Ireland	4	1936–37	Wales	6	1966–67	Scotland	5
	Scotland	4	1937–38	England	4	1967–68	England	5
1903–04	England	5	1938–39	England	4	1968–69	England	6
1904–05	England	5		Scotland	4	1969–70	England	4
1905–06	England	4		Wales	4		Scotland	4
	Scotland	4	1946–47	England	5		Wales	4
1906–07	Wales	5	1947–48	England	5	1970–71	England	5
1907–08	Scotland	5	1948–49	Scotland	6	1971–72	England	4
	England	5	1949–50	England	6		Scotland	
1908–09	England	6	1950–51	Scotland	6	1972–73	England	6
1909–10	Scotland	4	1951–52	Wales	5	1973–74	England	4
1910–11	England	5		England	5		Scotland	4
1911–12	England	5	1952–53	England	4			
	Scotland	5		Scotland	4			

ENGLAND v SCOTLAND

PLAYED: 92; England won 34, Scotland won 36, Drawn 22. GOALS: England 166, Scotland 158.

Year Venue	*Goals*		*Year Venue*	*Goals*		*Year Venue*	*Goals*	
	E.	S.		E.	S.		E.	S.
1872 Glasgow	0	0	1896 Glasgow	1	2	1925 Glasgow	0	2
1873 Kennington Oval	4	2	1897 Crystal Palace	1	2	1926 Manchester	0	1
1874 Glasgow	1	2	1898 Glasgow	3	1	1927 Glasgow	2	1
1875 Kennington Oval	2	2	1899 Birmingham	2	1	1928 Wembley	1	5
1876 Glasgow	0	3	1900 Glasgow	1	4	1929 Glasgow	0	1
1877 Kennington Oval	1	3	1901 Crystal Palace	2	2	1930 Wembley	5	2
1878 Glasgow	2	7	1902 Birmingham	2	2	1931 Glasgow	0	2
1879 Kennington Oval	5	4	1903 Sheffield	1	2	1932 Wembley	3	0
1880 Glasgow	4	5	1904 Glasgow	1	0	1933 Glasgow	1	2
1881 Kennington Oval	1	6	1905 Crystal Palace	1	0	1934 Wembley	3	0
1882 Glasgow	1	5	1906 Glasgow	1	2	1935 Glasgow	0	2
1883 Sheffield	2	3	1907 Newcastle	1	1	1936 Wembley	1	1
1884 Glasgow	0	1	1908 Glasgow	1	1	1937 Glasgow	1	3
1885 Kennington Oval	1	1	1909 Crystal Palace	2	0	1938 Wembley	0	1
1886 Glasgow	1	1	1910 Glasgow	0	2	1939 Glasgow	2	1
1887 Blackburn	2	3	1911 Everton	1	1	1947 Wembley	1	1
1888 Glasgow	5	0	1912 Glasgow	1	1	1948 Glasgow	2	0
1889 Kennington Oval	2	3	1913 Chelsea	1	0	1949 Wembley	1	3
1890 Glasgow	1	1	1914 Glasgow	1	3	wc1950 Glasgow	1	0
1891 Blackburn	2	1	1920 Sheffield	5	4	1951 Wembley	2	3
1892 Glasgow	4	1	1921 Glasgow	0	3	1952 Glasgow	2	1
1893 Richmond	5	2	1922 Aston Villa	0	1	1953 Wembley	2	2
1894 Glasgow	2	2	1923 Glasgow	2	2	wc1954 Glasgow	4	2
1895 Everton	3	0	1924 Wembley	1	1	1955 Wembley	7	2

MAY 11

Wales (0) **0**

England (1) **2** (*Bowles, Keegan*) (at Ninian Park, Cardiff) 25,730

Wales: Phillips; Roberts P. (Cartwright), Thomas, Mahoney, Roberts J., Roberts D., Reece, Villars, Davies R. (Smallman), Yorath, James.

England: Shilton; Nish, Pejic, Hughes, McFarland, Todd, Keegan, Bell, Channon, Weller, Bowles.

Scotland (0) **0**

Northern Ireland (1) **1** (*Cassidy*) (at Hampden Park) 53,775

Scotland: Harvey; Jardine, Donachie (Smith), Bremner, Holton, Buchan, Morgan, Hay, Law (Jordan), Dalglish, Hutchison.

Northern Ireland: Jennings; Rice, Nelson, O'Kane, Hunter, Clements, Hamilton (Jackson), Cassidy, Morgan, McIlroy, McGrath.

MAY 14

Scotland (0) **2** (*Dalglish, Jardine pen.*)

Wales (0) **0** (at Hampden Park) 41,969

Scotland: Harvey; Jardine, Hay, Bremner, Holton, Buchan (McGrain), Johnstone, Dalglish, Ford, Jordan, Hutchison (Smith).

Wales: Sprake; Thomas, Page, Mahoney, Roberts J., Roberts D., Reece (Smallman), Villars, Yorath, Cartwright, James.

MAY 15

England (0) **1** (*Weller*)

Northern Ireland (0) **0** (at Wembley) 48,500

England: Shilton; Nish, Pejic, Hughes, McFarland (Hunter), Todd, Keegan, Weller, Channon, Bell, Bowles (Worthington).

Northern Ireland: Jennings; Rice, Nelson (Jackson), O'Kane, Hunter, Clements, Hamilton (O'Neill), Cassidy, Morgan, McIlroy, McGrath.

MAY 18

Scotland (2) **2** (*Jordan, Todd o.g.*)

England (0) **0** (at Hampden Park) 93,271

Scotland: Harvey; Jardine, McGrain, Bremner, Holton, Blackley, Lorimer, Johnstone, Jordan, Dalglish, Hay.

England: Shilton; Nish, Pejic, Hughes, Hunter (Watson), Todd, Channon, Bell, Worthington (Macdonald), Weller, Peters.

Wales (1) **1** (*Smallman*)

Northern Ireland (0) **0** (at Wrexham) 9311

Wales: Sprake; Page, Thomas, Mahoney, Roberts J., Reece, Yorath, James, Smallman (Villars), Phillips, Cartwright.

Northern Ireland: Jennings; Rice, Dowd, O'Kane, Hunter, Clements, Hamilton (Jackson), Cassidy, McIlroy, McGrath, O'Neill.

FINAL TABLE

	P	W	D	L	F	A	Pts.
Scotland	3	2	0	1	4	1	4
England	3	2	0	1	3	2	4
Northern Ireland	3	1	0	2	1	2	2
Wales	3	1	0	2	1	4	2

British Home Internationals

INTERNATIONAL CHAMPIONSHIP WINNERS 1883–1974

Year	*Champions*	*Pts.*	*Year*	*Champions*	*Pts.*	*Year*	*Champions*	*Pts.*
1883–84	Scotland	6	1912–13	England	4	1953–54	England	6
1884–85	Scotland	5	1913–14	Ireland	5	1954–55	England	6
1885–86	England	5	1919–20	Wales	4	1955–56	England	3
	Scotland	5	1920–21	Scotland	6		Scotland	3
1886–87	Scotland	6	1921–22	Scotland	4		Wales	3
1887–88	England	6	1922–23	Scotland	5		Ireland	3
1888–89	Scotland	5	1923–24	Wales	6	1956–57	England	5
1889–90	Scotland	5	1924–25	Scotland	6	1957–58	England	4
	England	5	1925–26	Scotland	6		Ireland	4
1890–91	England	6	1926–27	Scotland	4	1958–59	Ireland	4
1891–92	England	6		England	4		England	4
1892–93	England	6	1927–28	Wales	5	1959–60	England	4
1893–94	Scotland	5	1928–29	Scotland	6		Scotland	4
1894–95	England	5	1929–30	England	6		Wales	4
1895–96	Scotland	5	1930–31	Scotland	4	1960–61	England	6
1896–97	Scotland	5		England	4	1961–62	Scotland	6
1897–98	England	6	1931–32	England	6	1962–63	Scotland	6
1898–99	England	6	1932–33	Wales	5	1963–64	Scotland	4
1899–1900	Scotland	6	1933–34	Wales	5		England	4
1900–01	England	5	1934–35	England	4		Ireland	4
1901–02	Scotland	5		Scotland	4	1964–65	England	5
1902–03	England	4	1935–36	Scotland	4	1965–66	England	5
	Ireland	4	1936–37	Wales	6	1966–67	Scotland	5
	Scotland	4	1937–38	England	4	1967–68	England	5
1903–04	England	5	1938–39	England	4	1968–69	England	6
1904–05	England	5		Scotland	4	1969–70	England	4
1905–06	England	4		Wales	4		Scotland	4
	Scotland	4	1946–47	England	5		Wales	4
1906–07	Wales	5	1947–48	England	5	1970–71	England	5
1907–08	Scotland	5	1948–49	Scotland	6	1971–72	England	4
	England	5	1949–50	England	6		Scotland	
1908–09	England	6	1950–51	Scotland	6	1972–73	England	6
1909–10	Scotland	4	1951–52	Wales	5	1973–74	England	4
1910–11	England	5		England	5		Scotland	4
1911–12	England	5	1952–53	England	4			
	Scotland	5		Scotland	4			

ENGLAND v SCOTLAND

PLAYED: 92; England won 34, Scotland won 36, Drawn 22. GOALS: England 166, Scotland 158.

Year Venue	*Goals*		*Year Venue*	*Goals*		*Year Venue*	*Goals*	
	E.	S.		E.	S.		E.	S.
1872 Glasgow	0	0	1896 Glasgow	1	2	1925 Glasgow	0	2
1873 Kennington Oval	4	2	1897 Crystal Palace	1	2	1926 Manchester	0	1
1874 Glasgow	1	2	1898 Glasgow	3	1	1927 Glasgow	2	1
1875 Kennington Oval	2	2	1899 Birmingham	2	1	1928 Wembley	1	5
1876 Glasgow	0	3	1900 Glasgow	1	4	1929 Glasgow	0	1
1877 Kennington Oval	1	3	1901 Crystal Palace	2	2	1930 Wembley	5	2
1878 Glasgow	2	7	1902 Birmingham	2	2	1931 Glasgow	0	2
1879 Kennington Oval	5	4	1903 Sheffield	1	2	1932 Wembley	3	0
1880 Glasgow	4	5	1904 Glasgow	1	0	1933 Glasgow	1	2
1881 Kennington Oval	1	6	1905 Crystal Palace	1	0	1934 Wembley	3	0
1882 Glasgow	1	5	1906 Glasgow	1	2	1935 Glasgow	0	2
1883 Sheffield	2	3	1907 Newcastle	1	1	1936 Wembley	1	1
1884 Glasgow	0	1	1908 Glasgow	1	1	1937 Glasgow	1	3
1885 Kennington Oval	1	1	1909 Crystal Palace	2	0	1938 Wembley	0	1
1886 Glasgow	1	1	1910 Glasgow	0	2	1939 Glasgow	2	1
1887 Blackburn	2	3	1911 Everton	1	1	1947 Wembley	1	1
1888 Glasgow	5	0	1912 Glasgow	1	1	1948 Glasgow	2	0
1889 Kennington Oval	2	3	1913 Chelsea	1	0	1949 Wembley	1	3
1890 Glasgow	1	1	1914 Glasgow	1	3	WC1950 Glasgow	1	0
1891 Blackburn	2	1	1920 Sheffield	5	4	1951 Wembley	2	3
1892 Glasgow	4	1	1921 Glasgow	0	3	1952 Glasgow	2	1
1893 Richmond	5	2	1922 Aston Villa	0	1	1953 Wembley	2	2
1894 Glasgow	2	2	1923 Glasgow	2	2	WC1954 Glasgow	4	2
1895 Everton	3	0	1924 Wembley	1	1	1955 Wembley	7	2

Year Venue	Goals		Year Venue	Goals		Year Venue	Goals	
	E.	S.		E.	S.		E.	S.
1956 Glasgow	1	1	1963 Wembley	1	2	1970 Glasgow	0	0
1957 Wembley	2	1	1964 Glasgow	0	1	1971 Wembley	3	1
1958 Glasgow	4	0	1965 Wembley	2	2	1972 Glasgow	1	0
1959 Wembley	1	0	1966 Glasgow	4	3	1973 Glasgow	5	0
1960 Glasgow	1	1	EC1967 Wembley	2	3	1973 Wembley	1	0
1961 Wembley	9	3	EC1968 Glasgow	1	1	1974 Glasgow	0	2
1962 Glasgow	0	2	1969 Wembley	4	1			

WC = World Cup EC = European Championship

ENGLAND v WALES

PLAYED: 86; England won 57, Wales won 11, Drawn 18. GOALS: England 227, Wales 79.

Year Venue	Goals		Year Venue	Goals		Year Venue	Goals	
	E.	W.		E.	W.		E.	W.
1879 Kennington Oval	2	1	1907 Fulham	1	1	1947 Cardiff	3	0
1880 Wrexham	3	2	1908 Wrexham	7	1	1948 Aston Villa	1	0
1881 Blackburn	0	1	1909 Nottingham	2	0	WC1949 Cardiff	4	1
1882 Wrexham	3	5	1910 Cardiff	1	0	1950 Sunderland	4	2
1883 Kennington Oval	5	0	1911 Millwall	3	0	1951 Cardiff	1	1
1884 Wrexham	4	0	1912 Wrexham	2	0	1952 Wembley	5	2
1885 Blackburn	1	1	1913 Bristol	4	3	WC1953 Cardiff	4	1
1886 Wrexham	3	1	1914 Cardiff	2	0	1954 Wembley	3	2
1887 Kennington Oval	4	0	1920 Highbury	1	2	1955 Cardiff	1	2
1888 Crewe	5	1	1921 Cardiff	0	0	1956 Wembley	3	1
1889 Stoke-on-Trent	4	1	1922 Liverpool	1	0	1957 Cardiff	4	0
1890 Wrexham	3	1	1923 Cardiff	2	2	1958 Aston Villa	2	2
1891 Sunderland	4	1	1924 Blackburn	1	2	1959 Cardiff	1	1
1892 Wrexham	2	0	1925 Swansea	2	1	1960 Wembley	5	1
1893 Stoke	6	0	1926 Crystal Palace	1	3	1961 Cardiff	1	1
1894 Wrexham	5	1	1927 Wrexham	3	3	1962 Wembley	4	0
1895 Queen's Club,			1927 Burnley	1	2	1963 Cardiff	4	0
Kensington	1	1	1928 Swansea	3	2	1964 Wembley	2	1
1896 Cardiff	9	1	1929 Chelsea	6	0	1965 Cardiff	0	0
1897 Sheffield	4	0	1930 Wrexham	4	0	EC1966 Wembley	5	1
1898 Wrexham	3	0	1931 Liverpool	3	1	EC1967 Cardiff	3	0
1899 Bristol	4	0	1932 Wrexham	0	0	1969 Wembley	2	1
1900 Cardiff	1	1	1933 Newcastle	1	2	1970 Cardiff	1	1
1901 Newcastle	6	0	1934 Cardiff	4	0	1971 Wembley	0	0
1902 Wrexham	0	0	1936 Wolverhampton	1	2	1972 Cardiff	3	0
1903 Portsmouth	2	1	1936 Cardiff	1	2	WC1972 Cardiff	1	0
1904 Wrexham	2	2	1937 Middlesbrough	2	1	WC1973 Wembley	1	1
1905 Liverpool	3	1	1938 Cardiff	2	4	1973 Wembley	3	0
1906 Cardiff	1	0	1946 Manchester	3	0	1974 Cardiff	2	0

ENGLAND v IRELAND

PLAYED: 81; England won 63, Ireland won 6, Drawn 12. GOALS: England 289, Ireland 77.

Year Venue	Goals		Year Venue	Goals		Year Venue	Goals	
	E.	I.		E.	I.		E.	I.
1882 Belfast	13	0	1905 Middlesbrough	1	1	1932 Blackpool	1	0
1883 Liverpool	7	0	1906 Belfast	5	0	1933 Belfast	3	0
1884 Belfast	8	1	1907 Everton	1	0	1935 Everton	2	1
1885 Manchester	4	0	1908 Belfast	3	1	1935 Belfast	3	1
1886 Belfast	6	1	1909 Bradford	4	0	1936 Stoke	3	1
1887 Sheffield	7	0	1910 Belfast	1	1	1937 Belfast	5	1
1888 Belfast	5	1	1911 Derby	2	1	1938 Manchester	7	0
1889 Everton	6	1	1912 Dublin	6	1	1946 Belfast	7	2
1890 Belfast	9	1	1913 Belfast	1	2	1947 Everton	2	2
1891 Wolverhampton	6	1	1914 Middlesbrough	0	3	1948 Belfast	6	2
1892 Belfast	2	0	1919 Belfast	1	1	WC1949 Manchester	9	2
1893 Birmingham	6	1	1920 Sunderland	2	0	1950 Belfast	4	1
1894 Belfast	2	2	1921 Belfast	1	1	1951 Aston Villa	2	0
1895 Derby	9	0	1922 West Bromwich	2	0	1952 Belfast	2	2
1896 Belfast	2	0	1923 Belfast	1	2	WC1953 Everton	3	1
1897 Nottingham	6	0	1924 Everton	3	1	1954 Belfast	2	0
1898 Belfast	3	2	1925 Belfast	0	0	1955 Wembley	3	0
1899 Sunderland	13	2	1926 Liverpool	3	3	1956 Belfast	1	1
1900 Dublin	2	0	1927 Belfast	0	2	1957 Wembley	2	3
1901 Southampton	3	0	1928 Everton	2	1	1958 Belfast	3	3
1902 Belfast	1	0	1929 Belfast	3	0	1959 Wembley	2	1
1903 Wolverhampton	4	0	1930 Sheffield	5	1	1960 Belfast	5	2
1904 Belfast	3	1	1931 Belfast	6	2	1961 Wembley	1	1

Year Venue	Goals		Year Venue	Goals		Year Venue	Goals	
	E.	I.		E.	I.		E.	I.
1962 Belfast	3	1	EC1966 Belfast	2	0	1971 Belfast	1	0
1963 Wembley	8	3	EC1967 Wembley	2	0	1972 Wembley	0	1
1964 Belfast	4	3	1969 Belfast	3	1	1973 Everton	2	1
1965 Wembley	2	1	1970 Wembley	3	1	1974 Wembley	1	0

SCOTLAND v WALES

PLAYED: 87; Scotland won 53, Wales won 15, Drawn 19. GOALS: Scotland 222, Wales 99.

Year	Venue	Goals		Year	Venue	S.	W.	Year	Venue	S.	W.
		S.	W.	1905	Wrexham	1	3	1947	Wrexham	1	3
1876	Glasgow	4	0	1906	Edinburgh	0	2	1948	Glasgow	1	2
1877	Wrexham	2	0	1907	Wrexham	0	1	1949	Cardiff	3	1
1878	Glasgow	9	0	1908	Dundee	2	1	1950	Glasgow	2	0
1879	Wrexham	3	0	1909	Wrexham	2	3	1951	Cardiff	3	1
1880	Glasgow	5	1	1910	Kilmarnock	1	0	1952	Glasgow	0	1
1881	Wrexham	5	1	1911	Cardiff	2	2	1953	Cardiff	2	1
1882	Glasgow	5	0	1912	Tynecastle	1	0	1954	Glasgow	3	3
1883	Wrexham	4	1	1913	Wrexham	0	0	1955	Cardiff	1	0
1884	Glasgow	4	1	1914	Glasgow	0	0	1956	Glasgow	2	0
1885	Wrexham	8	1	1920	Cardiff	1	1	1957	Cardiff	2	2
1886	Glasgow	4	1	1921	Aberdeen	2	1	1958	Glasgow	1	1
1887	Wrexham	2	0	1922	Wrexham	1	2	1959	Cardiff	3	0
1888	Edinburgh	5	1	1923	Paisley	2	0	1960	Glasgow	1	1
1889	Wrexham	0	0	1924	Cardiff	0	2	1961	Cardiff	0	2
1890	Paisley	5	0	1925	Tynecastle	3	1	1962	Glasgow	2	0
1891	Wrexham	4	3	1926	Cardiff	3	0	1963	Cardiff	3	2
1892	Edinburgh	6	1	1927	Glasgow	3	0	1964	Glasgow	2	1
1893	Wrexham	8	0	1928	Wrexham	2	2	1965	Cardiff	2	3
1894	Kilmarnock	5	2	1929	Glasgow	4	2	1966	Glasgow	4	1
1895	Wrexham	2	2	1930	Cardiff	4	2	1967	Cardiff	1	1
1896	Dundee	4	0	1931	Glasgow	1	1	1963	Glasgow	3	2
1897	Wrexham	2	2	1932	Wrexham	3	2	1969	Wrexham	5	3
1898	Motherwell	5	2	1933	Edinburgh	2	5	1970	Glasgow	0	0
1899	Wrexham	6	0	1934	Cardiff	2	3	1971	Cardiff	0	0
1900	Aberdeen	5	2	1935	Aberdeen	3	2	1972	Glasgow	1	0
1901	Wrexham	1	1	1936	Cardiff	1	1	1973	Wrexham	2	0
1902	Greenock	5	1	1937	Dundee	1	2	1974	Glasgow	2	0
1903	Cardiff	1	0	1938	Cardiff	1	2				
1904	Dundee	1	1	1939	Edinburgh	3	2				

SCOTLAND v IRELAND

PLAYED 79; Scotland won 55, Ireland won 13, Drawn 11. GOALS: Scotland 238, Ireland 75.

Year	Venue	Goals		Year	Venue	Goals		Year	Venue	Goals	
		S.	I.			S.	I.			S.	I.
1884	Belfast	5	0	1911	Glasgow	2	0	1950	Belfast	8	
1885	Glasgow	8	2	1912	Belfast	4	1	1951	Glasgow	6	1
1886	Belfast	7	2	1913	Dublin	2	1	1952	Belfast	3	0
1887	Glasgow	4	1	1914	Belfast	1	1	1953	Glasgow	1	1
1888	Belfast	10	2	1920	Glasgow	3	0	1954	Belfast	3	1
1889	Glasgow	7	0	1921	Belfast	2	0	1955	Glasgow	2	2
1890	Belfast	4	1	1922	Glasgow	2	1	1956	Belfast	1	2
1891	Glasgow	2	1	1923	Belfast	1	0	1957	Glasgow	1	0
1892	Belfast	3	2	1924	Glasgow	2	0	1958	Belfast	1	1
1893	Glasgow	6	1	1925	Belfast	3	0	1959	Glasgow	2	2
1894	Belfast	2	1	1926	Glasgow	4	0	1960	Belfast	4	0
1895	Glasgow	3	1	1927	Belfast	2	0	1961	Glasgow	5	2
1896	Belfast	3	3	1928	Glasgow	0	1	1962	Belfast	6	1
1897	Glasgow	5	1	1929	Belfast	7	3	1963	Glasgow	5	1
1898	Belfast	3	0	1930	Glasgow	3	1	1964	Belfast	1	2
1899	Glasgow	9	1	1931	Belfast	0	0	1965	Glasgow	3	2
1900	Belfast	3	0	1932	Glasgow	3	1	1966	Belfast	2	3
1901	Glasgow	11	0	1933	Belfast	4	0	1967	Glasgow	2	1
1902	Belfast	5	1	1934	Glasgow	1	2	1968	Belfast	0	1
1903	Glasgow	0	2	1935	Belfast	1	2	1969	Glasgow	1	1
1904	Dublin	1	1	1936	Edinburgh	2	1	1970	Belfast	1	0
1905	Glasgow	4	0	1937	Belfast	3	1	1971	Glasgow	0	1
1906	Dublin	1	0	1938	Aberdeen	1	1	1972	Glasgow	2	0
1907	Glasgow	3	0	1939	Belfast	2	0	1973	Glasgow	1	2
1908	Dublin	5	0	1947	Glasgow	0	0	1974	Glasgow	0	1
1909	Glasgow	5	0	1948	Belfast	0	2				
1910	Belfast	0	1	1949	Glasgow	3	2				

WALES v IRELAND

PLAYED: 81; Wales won 38, Ireland won 25, Drawn 18. **GOALS**: Wales 172, Ireland 121.

Year	*Venue*	*Goals*		*Year*	*Venue*	*Goals*		*Year*	*Venue*	*Goals*	
		W.	I.			W.	I.			W.	I.
1882	Wrexham	7	1	1909	Belfast	3	2	1948	Wrexham	2	0
1883	Belfast	1	1	1910	Wrexham	4	1	1949	Belfast	2	0
1884	Wrexham	6	0	1911	Belfast	2	1	1950	Wrexham	0	0
1885	Belfast	8	2	1912	Cardiff	2	3	1951	Belfast	2	1
1886	Wrexham	5	0	1913	Belfast	1	0	1952	Swansea	3	0
1887	Belfast	1	4	1914	Wrexham	1	2	1953	Belfast	3	2
1888	Wrexham	11	0	1920	Belfast	2	2	1954	Wrexham	1	2
1889	Belfast	3	1	1921	Swansea	2	1	1955	Belfast	3	2
1890	Shrewsbury	5	2	1922	Belfast	1	1	1956	Cardiff	1	1
1891	Belfast	2	7	1923	Wrexham	0	3	1957	Belfast	0	0
1892	Bangor	1	1	1924	Belfast	1	0	1958	Cardiff	1	1
1893	Belfast	3	4	1925	Wrexham	0	0	1959	Belfast	1	4
1894	Swansea	4	1	1926	Belfast	0	3	1960	Wrexham	3	2
1895	Belfast	2	2	1927	Cardiff	2	2	1961	Belfast	5	1
1896	Wrexham	6	1	1928	Belfast	2	1	1962	Cardiff	4	0
1897	Belfast	3	4	1929	Wrexham	2	2	1963	Belfast	4	1
1898	Llandudno	0	1	1930	Belfast	0	7	1964	Cardiff	2	3
1899	Belfast	0	1	1931	Wrexham	3	2	1965	Belfast	5	0
1900	Llandudno	2	0	1932	Belfast	0	4	1966	Cardiff	1	4
1901	Belfast	1	0	1933	Wrexham	4	1	1967	Belfast	0	0
1902	Cardiff	0	3	1934	Belfast	1	1	1968	Wrexham	2	0
1903	Belfast	0	2	1935	Wrexham	3	1	1969	Belfast	0	0
1904	Bangor	0	1	1936	Belfast	2	3	1970	Swansea	1	0
1905	Belfast	2	2	1937	Wrexham	4	1	1971	Belfast	0	1
1906	Wrexham	4	4	1938	Belfast	0	1	1972	Wrexham	0	0
1907	Belfast	3	2	1939	Wrexham	3	1	1973	Everton	0	1
1908	Aberdare	0	1	1947	Belfast	1	2	1974	Wrexham	1	0

OTHER BRITISH INTERNATIONAL AND REPRESENTATIVE MATCHES 1973–74

USSR 1, ENGLAND 2 (at Moscow, June 10 1973, 85,000)

USSR: Rudakov; Olshanski, Khurtsilava, Lovchev, Kaplichny, Kuznetzov (Fedotov), Muntian (Papaev), Vassenine, Andriassian, (Kozlov), Onishenko, Blokhin.

England: Shilton; Madeley, Hughes, Storey, McFarland, Moore, Currie, Channon (Summerbee), Chivers, Clarke (Hunter), Peters (Macdonald).

Scorers: USSR: Muntian (pen); England: Chivers, Khurtsilava (o.g.)

ITALY 2, ENGLAND 0 (at Rome, June 13 1973, 92,000)

Italy: Zoff; Burgnich, Sabadini, Morini (Bellugi), Facchetti, Mazzola, Benetti, Capello, Rivera, Anastasi, Pulici (Causio).

England: Shilton; Madeley, Hughes, Moore, McFarland, Storey, Currie, Channon, Chivers, Clarke, Peters.

Scorers: Italy: Anastasi, Capello.

SWITZERLAND 1, SCOTLAND 0 (at Berne, June 22 1973, 10,000)

Switzerland: Burgener; Mundschin, Valentini, Ramseier (Wegmann), Hasler, Odermatt, Kuhn, Blattler (Quentin), Demarmels, Balmer, Luisier.

Scotland: McCloy; Jardine, Holton, Johnstone, McGrain, Bremner, Dalglish (Graham), Hay, Morgan, Parlane, Connolly (Jordan).

Scorer: Switzerland: Mundschin.

SCOTLAND 0, BRAZIL 1 (at Glasgow, June 30 1973, 70,000)

Scotland: McCloy; Jardine, Holton, Johnston (Graham), McGrain, Bremner, Hay, Dalglish, Morgan, Parlane, Jordan.

Brazil: Leao; Ze Maria, Luis Pereira, Piazza, Marco Antonio, Clodoaldo, Rivelino, Paulo Cesar, Valdomiro, Jairzinho, Dirceu.

Scorer: Brazil: Johnstone (o.g.).

ENGLAND 7, AUSTRIA 0 (at Wembley, September 26 1973, 48,000)

England: Shilton; Madeley, Hughes, Bell, McFarland, Hunter, Currie, Channon, Chivers, Clarke, Peters.

Austria: Koncilia; Sara, Krieger, Schmidradner, Eigenstiller (Kriess), Hattenberger (Gombasch), Starek, Krankie, Kreuz, Ettmayer, Jara.

Scorers: England: Channon 2, Clarke 2, Chivers, Currie, Bell.

THE FOOTBALL LEAGUE 5, THE SCOTTISH LEAGUE 0 (at Newcastle ,March 20 1974, 11,471)

Football League: Clemence; Storey, Nish, Dobson, McFarland, Todd, Bowles, Bell, Latchford (Hector), Brooking, Tueart.
Scottish League: Stewart; Hermiston, Wallace, Copland, Fleming, Miller, Brown, Parlane, Ford, Robb (Johnstone), Prentice.
Scorers: Football League: Bell, Brown (o.g.), Tueart (pen), Brooking, Bowles.

ENGLAND 0, ITALY 1 (at Wembley, November 14 1973, 88,000)

England: Shilton; Madeley, Hughes, Bell, McFarland, Moore, Currie, Channon, Osgood, Clarke (Hector), Peters.
Italy: Zoff; Spinosi, Facchetti, Benetti, Bellugi, Burgnich, Causio, Capello, Chinaglia, Rivera, Riva.
Scorer: Italy: Capello.

SCOTLAND 1, WEST GERMANY 1 (at Hampden Park, November 14 1973, 80,000)

Scotland: Harvey; Jardine, McGrain, Bremner, Holton, Connelly, Morgan, Smith (Lorimer), Law (Jordan), Dalglish, Hutchison.
West Germany: Kleff (Maier); Vogts, Hottges, Weber, Beckenbauer, Wimmer (Flohe), Grabowski, Hoeness, Held (Cullmann), Netzer, Erwin Kremers (Heynckes).
Scorers: Scotland: Holton; West Germany: Hoeness.

WEST GERMANY 2, SCOTLAND 1 (at Frankfurt, March 27 1974, 62,000)

West Germany: Maier; Vogts, Breitner, Schwarzenbeck, Beckenbauer, Cullmann, Grabowski, Hoeness, Muller, Wimmer, Herzog.
Scotland: Allan; Jardine, Schaedler, Hay, Buchan, Stanton, Morgan, Dalglish, Law (Ford), Hutchison, Burns (Robinson).
Scorers: West Germany: Breitner pen., Grabowski; Scotland: Dalglish.

PORTUGAL 0, ENGLAND 0 (at Lisbon, April 3 1974, 20,000)

Portugal: Damas; Rebelo, Humberto, Mendes, Artur, Octavio, Arnaldo (Pereira), Toni (Valter), Jordao Baptista (Romeo), Joao.
England: Parkes; Nish, Pejic, Dobson, Watson, Todd, Bowles, Channon, Macdonald (Ball), Brooking, Peters.

ENGLAND 2, ARGENTINA 2 (at Wembley, May 22 1974, 68,000)

England: Shilton; Hughes, Lindsay, Todd, Watson, Bell, Keegan, Channon, Worthington, Weller, Brooking.
Argentina: Carnevali; Perfumo, Sa, Glaria (Wolff), Telch, Bargas, Balbuena, Brindisi (Houseman), Ayala, Squeo, Kempes.
Scorers: England: Channon, Worthington; Argentina: Kempes 2, 1 pen.

EAST GERMANY 1, ENGLAND 1 (at Leipzig, May 29 1974, 100,000)

East Germany: Croy; Fitsche, Bransch, Weise, Watzlich, Pommerenke, Irmscher, Lowe, Streich, Sparwasser, Vogel (Hoffmann).
England: Clemence; Hughes, Lindsay, Todd, Watson, Dobson, Keegan, Channon, Worthington, Bell, Brooking.
Scorers: East Germany: Streich; England: Channon.

BULGARIA 0, ENGLAND 1 (at Sofia, June 1 1974, 65,000)

Bulgaria: Goranov; Zafirov, Jetchev, Velitchkov, Kolev, Penev, Voinov (Vassilev), Bonev, Mikhailov, Borisov, Denev (Panov).
England: Clemence; Hughes, Todd, Watson, Lindsay, Dobson, Brooking, Bell, Keegan, Channon, Worthington.
Scorer: England: Worthington.

BELGIUM 2, SCOTLAND 1 (at Bruges, June 1 1974, 18,000)

Belgium: Piot; Van Binst, Martens, Dewalque (Thissen), Van Den Daele, Verheyen, Van Herp, Van Moer, Lambert, Van Himst, Henrotay (Cools).
Scotland: Harvey; Jardine, McGrain, Bremner, McQueen, Blackley, Johnstone (Morgan), Dalglish, (Hutchison), Jordan, Hay, Lorimer.
Scorers: Belgium: Henrotay, Lambert pen; Scotland: Johnstone.

YUGOSLAVIA 2, ENGLAND 2 (at Belgrade, June 5 1974, 90,000)

Yugoslavia: Maric; Buljan, Krivokuca (Hadziabdic), Muzinic (Bajevic), Katalinski, Bogicevic, Petkovic, Oblak, Surjak, Acimovic, Dzajic.
England: Clemence; Hughes, Lindsay, Todd, Watson, Dobson, Keegan, Channon, Worthington (Macdonald), Bell, Brooking.
Scorers: Yugoslavia: Petkovic, Oblak; England: Channon, Keegan.

NORWAY 1, SCOTLAND 2 (at Oslo, June 6 1974, 18,432)

Norway: Karlsen; Wormdahl, Birkelund, Kordal, Grondalen, Berg (Thunsberg), Johansen, Kvia, Sjuseth, Lund, Hestad.
Scotland: Allan; Jardine, McGrain, Bremner, Holton, Buchan, Johnstone (Dalglish), Lorimer, Jordan, Hay, Hutchison.
Scorers: Norway: Lund; Scotland: Jordan, Dalglish.

OTHER BRITISH INTERNATIONAL RESULTS 1908–1974

ENGLAND

v ARGENTINA

Year	*Date*	*Venue*	*Goals*	
			England	Argentina
1951	May 9	Wembley	2	1
1953	May 17	Buenos Aires	0	0
			(abandoned 21 mins)	
wc1962	June 2	Rancagua	3	1
1964	June 6	Rio de Janeiro	0	1
wc1966	July 23	Wembley	1	0
1974	May 22	Wembley	2	2

v AUSTRIA

			England	Austria
1908	June 6	Vienna	6	1
1908	June 8	Vienna	11	1
1909	June 1	Vienna	8	1
1930	May 14	Vienna	0	0
1932	Dec. 7	Chelsea	4	3
1936	May 6	Vienna	1	2
1951	Nov. 28	Wembley	2	2
1952	May 25	Vienna	3	2
wc1958	June 15	Boras	2	2
1961	May 27	Vienna	1	3
1962	April 4	Wembley	3	1
1965	Oct. 20	Wembley	2	3
1967	May 27	Vienna	1	0

v BELGIUM

			England	Belgium
1921	May 21	Brussels	2	0
1923	Mar. 19	Highbury	6	1
1923	Nov. 1	Antwerp	2	2
1924	Dec. 8	West Bromwich	4	0
1926	May 24	Antwerp	5	3
1927	May 11	Brussels	9	1
1928	May 19	Antwerp	3	1
1929	May 11	Brussels	5	1
1931	May 16	Brussels	4	1
1936	May 9	Brussels	2	3
1947	Sept. 21	Brussels	5	2
1950	May 18	Brussels	4	1
1952	Nov. 26	Wembley	5	0
wc1954	June 17	Basle	4	4*
1964	Oct. 21	Wembley	2	2
1970	Feb. 25	Brussels	3	1

v BOHEMIA

			England	Bohemia
1908	June 13	Prague	4	0

v BRAZIL

			England	Brazil
1956	May 9	Wembley	4	2
wc1958	June 11	Gothenburg	0	0
1959	May 13	Rio de Janeiro	0	2
wc1962	June 10	Vina del Mar	1	3
1963	May 8	Wembley	1	1
1964	May 30	Rio de Janeiro	1	5
1969	June 12	Rio de Janeiro	1	2
wc1970	June 7	Guadalajara	0	1

v BULGARIA

Year	*Date*	*Venue*	*Goals*	
			England	Bulgaria
wc1962	June 7	Rancagua	0	0
1968	Dec. 11	Wembley	1	1
1974	June 1	Sofia	1	0

v CHILE

			England	Chile
wc1950	June 25	Rio de Janeiro	2	0
1953	May 24	Santiago	2	1

v COLOMBIA

			England	Colombia
1970	May 20	Bogota	4	0

v CZECHOSLOVAKIA

			England	Czechoslovakia
1934	May 16	Prague	1	2
1937	Dec. 1	Tottenham	5	4
1963	May 29	Bratislava	4	2
1966	Nov. 2	Wembley	0	0
wc1970	June 11	Guadalajara	1	0
1973	May 27	Prague	1	1

v DENMARK

			England	Denmark
1948	Sept. 26	Copenhagen	0	0
1955	Oct. 2	Copenhagen	5	1
wc1956	Dec. 5	Wolverhampton	5	2
wc1957	May 15	Copenhagen	4	1
1966	July 3	Copenhagen	2	0

v ECUADOR

			England	Ecuador
1970	May 24	Quito	2	0

v FIFA

			England	FIFA
1938	Oct. 26	Highbury	3	0
1953	Oct. 21	Wembley	4	4
1963	Oct. 23	Wembley	2	1

v FINLAND

			England	Finland
1937	May 20	Helsinki	8	0
1956	May 20	Helsinki	5	1
1966	June 26	Helsinki	3	0

v FRANCE

			England	France
1923	May 10	Paris	4	1
1924	May 17	Paris	3	1
1925	May 21	Paris	3	2
1927	May 26	Paris	6	0
1928	May 17	Paris	5	1
1929	May 9	Paris	4	1
1931	May 14	Paris	2	5
1933	Dec. 6	Tottenham	4	1
1938	May 26	Paris	4	2
1947	May 3	Highbury	3	0
1949	May 22	Paris	3	1
1951	Oct. 3	Highbury	2	2
1955	May 15	Paris	0	1
1957	Nov. 27	Wembley	4	0
ENC1962	Oct. 3	Sheffield	1	1

---

* After extra time.

Year	Date	Venue	Goals	
			England	France
ENC1963	Feb. 27	Paris	2	5
WC1966	July 20	Wembley	2	0
1969	Mar. 12	Wembley	5	0

v EAST GERMANY

			England	Germany
1963	June 2	Leipzig	2	1
1970	Nov. 25	Wembley	3	1
1974	May 29	Leipzig	1	1

v WEST GERMANY

			England	Germany
1930	May 10	Berlin	3	3
1935	Dec. 4	Tottenham	3	0
1938	May 14	Berlin	6	3
1954	Dec. 1	Wembley	3	1
1956	May 26	Berlin	3	1
1965	May 12	Nuremberg	1	0
1966	Feb. 23	Wembley	1	0
WC1966	July 30	Wembley	4	2
1968	June 1	Hanover	0	1
WC1970	June 14	Leon	2	3
EC1972	April 29	Wembley	1	3
EC1972	May 13	Berlin	0	0

v GREECE

			England	Greece
EC1971	Apr. 21	Wembley	3	0
EC1971	Dec. 1	Athens	2	0

v HUNGARY

			England	Hungary
1908	June 10	Budapest	7	0
1909	May 29	Budapest	4	2
1909	May 31	Budapest	8	2
1934	May 10	Budapest	1	2
1936	Dec. 2	Highbury	6	2
1953	Nov. 25	Wembley	3	6
1954	May 23	Budapest	1	7
1960	May 22	Budapest	0	2
WC1962	May 31	Rancagua	1	2
1965	May 5	Wembley	1	0

v REPUBLIC OF IRELAND

			England	Rep. of Ireland
1946	Sept. 30	Dublin	1	0
1949	Sept. 21	Everton	0	2
WC1957	May 8	Wembley	5	1
WC1957	May 19	Dublin	1	1
1964	May 24	Dublin	3	1

v ITALY

			England	Italy
1933	May 13	Rome	1	1
1934	Nov. 14	Highbury	3	2
1939	May 13	Milan	2	2
1948	May 16	Turin	4	0
1949	Nov. 30	Tottenham	2	0
1952	May 18	Florence	1	1
1959	May 6	Wembley	2	2
1961	May 24	Rome	3	2
1973	June 14	Turin	0	2
1973	Nov. 14	Wembley	0	1

v LUXEMBOURG

			England	Luxembourg
1927	May 21	Luxembourg	5	2
WC1960	Oct. 19	Luxembourg	9	0
WC1961	Sept. 28	Highbury	4	1

v MALTA

			England	Malta
ENC1971	Feb. 3	Valletta	1	0
ENC1971	May 12	Wembley	5	0

v MEXICO

Year	Date	Venue	Goals	
			England	Mexico
1959	May 24	Mexico City	1	2
1961	May 10	Wembley	8	0
WC1966	July 16	Wembley	2	0
1969	June 1	Mexico City	0	0

v NETHERLANDS

			England	Netherlands
1935	May 18	Amsterdam	1	0
1946	Nov. 27	Huddersfield	8	2
1964	Dec. 9	Amsterdam	1	1
1969	Nov. 5	Amsterdam	1	0
1970	Jan. 14	Wembley	0	0

v NORWAY

			England	Norway
1937	May 14	Oslo	6	0
1938	Nov. 9	Newcastle	4	0
1949	May 18	Oslo	4	1
1966	June 29	Oslo	6	1

v PERU

			England	Peru
1959	May 17	Lima	1	4
1962	May 20	Lima	4	0

v POLAND

			England	Poland
1966	Jan. 5	Everton	1	1
1966	July 5	Chorzow	1	0
WC1973	June 6	Chorzow	0	2
WC1973	Oct. 17	Wembley	1	1

v PORTUGAL

			England	Portugal
1947	May 25	Lisbon	10	0
1950	May 14	Lisbon	5	3
1951	May 19	Everton	5	2
1955	May 22	Oporto	1	3
1958	May 7	Wembley	2	1
WC1961	May 21	Lisbon	1	1
WC1961	Oct. 25	Wembley	2	0
1964	May 17	Lisbon	4	3
1964	June 4	São Paulo	1	1
WC1966	July 26	Wembley	2	1
1969	Dec. 10	Wembley	1	0
1974	April 3	Lisbon	0	0

v RUMANIA

			England	Rumania
1939	May 24	Bucharest	2	0
1968	Nov. 6	Bucharest	0	0
1969	Jan. 15	Wembley	1	1
WC1970	June 2	Guadalajara	1	0

v SPAIN

			England	Spain
1929	May 15	Madrid	3	4
1931	Dec. 9	Highbury	7	1
WC1950	July 2	Rio de Janeiro	0	1
1955	May 18	Madrid	1	1
1955	Nov. 30	Wembley	4	1
1960	May 15	Madrid	0	3
1960	Oct. 26	Wembley	4	2
1965	Dec. 8	Madrid	2	0
1967	May 24	Wembley	2	0
EC1968	April 3	Wembley	1	0
EC1968	May 8	Madrid	2	1

v SWEDEN

Year	*Date*	*Venue*	*Goals* England	Sweden
1923	May 21	Stockholm	4	2
1923	May 24	Stockholm	3	1
1937	May 17	Stockholm	4	0
1947	Nov. 19	Highbury	4	2
1949	May 13	Stockholm	1	3
1956	May 16	Stockholm	0	0
1959	Oct. 28	Wembley	2	3
1965	May 16	Gothenburg	2	1
1968	May 22	Wembley	3	1

v SWITZERLAND

			England	Switz
1933	May 20	Berne	4	0
1938	May 21	Zurich	1	2
1947	May 18	Zurich	0	1
1948	Dec. 2	Highbury	6	0
1952	May 28	Zurich	3	0
wc1954	June 20	Berne	2	0
1962	May 9	Wembley	3	1
1963	June 5	Basle	8	1
EC1971	Oct. 13	Basle	3	2
EC1971	Nov. 10	Wembley	1	1

v USA

			England	USA
wc1950	June 29	Belo Horizonte	0	1
1953	June 8	New York	6	3
1959	May 28	Los Angeles	8	1
1964	May 27	New York	10	0

v USSR

Year	*Date*	*Venue*	*Goals* England	USSR
1958	May 18	Moscow	1	1
wc1958	June 8	Gothenburg	2	2
wc1958	June 17	Gothenburg	0	1
1958	Oct. 22	Wembley	5	0
1967	Dec. 6	Wembley	2	2
ENC1968	June 8	Rome	2	0
1973	June 10	Moscow	2	1

v URUGUAY

			England	Uruguay
1953	May 31	Montevideo	1	2
wc1954	June 26	Basle	2	4
1964	May 6	Wembley	2	1
wc1966	July 11	Wembley	0	0
1969	June 8	Montevideo	2	1

v YUGOSLAVIA

			England	Yugoslavia
1939	May 18	Belgrade	1	2
1950	Nov. 22	Highbury	2	2
1954	May 16	Belgrade	0	1
1956	Nov. 28	Wembley	3	0
1958	May 11	Belgrade	0	5
1960	May 11	Wembley	3	3
1965	May 9	Belgrade	1	1
1966	May 4	Wembley	2	0
EC1968	June 5	Florence	0	1
1972	Oct. 11	Wembley	1	1
1974	June 5	Belgrade	2	2

SCOTLAND

v AUSTRIA

			Scotland	Au
1931	May 16	Vienna	0	5
1933	Nov. 29	Glasgow	2	2
1937	May 9	Vienna	1	1
1950	Dec. 13	Glasgow	0	1
1951	May 27	Vienna	0	4
wc1954	June 16	Zurich	0	1
1955	May 19	Vienna	4	1
1956	May 2	Glasgow	1	1
1960	May 29	Vienna	1	4
1963	May 8	Glasgow (abandoned after 79 mins.)	4	1
wc1968	Nov. 6	Glasgow	2	1
wc1969	Nov. 5	Vienna	0	2

v BELGIUM

			Scotland	Belgium
1947	May 18	Brussels	1	2
1948	April 28	Glasgow	2	0
1951	May 20	Brussels	5	0
EC1971	Feb. 3	Liege	0	3
EC1971	Nov. 10	Glasgow	1	0
1974	June 2	Brussels	1	2

v BRAZIL

			Scotland	Brazil
1966	June 25	Glasgow	1	1
1972	July 5	Rio	0	1
1973	June 30	Glasgow	0	1
wc 1974	June 18	Frankfurt	0	0

v CYPRUS

			Scotland	Cyprus
wc1968	Dec. 11	Nicosia	5	0
wc1969	May 17	Glasgow	8	0

v CZECHOSLOVAKIA

			Scotland	Czechoslovakia
1937	May 22	Prague	3	1
1937	Dec. 8	Glasgow	5	0
wc1961	May 14	Bratislava	0	4
wc1961	Sept. 26	Glasgow	3	2
wc1961	Nov. 29	Brussels	2	4
1972	July 2	Porto Alegre	0	0
wc1973	Sept. 26	Glasgow	2	1
wc1973	Oct. 17	Prague	0	1

v DENMARK

			Scotland	Denmark
1951	May 12	Glasgow	3	1
1952	May 25	Copenhagen	2	1
1968	Oct. 16	Copenhagen	1	0
EC1970	Nov. 11	Glasgow	1	0
EC1971	June 9	Copenhagen	0	1
wc1972	Oct. 18	Copenhagen	4	1
wc1972	Nov. 15	Glasgow	2	0

v FINLAND

			Scotland	Finland
1954	May 25	Helsinki	2	1
wc1964	Oct. 21	Glasgow	3	1
wc1965	May 27	Helsinki	2	1

v FRANCE

			Scotland	France
1930	May 18	Paris	2	0
1932	May 8	Paris	3	1
1948	May 23	Paris	0	3
1949	April 27	Glasgow	2	0
1950	May 27	Paris	1	0
1951	May 16	Glasgow	1	0
wc1958	June 15	Orebro	1	2

v WEST GERMANY

Year	*Date*	*Venue*	*Goals* Scotland	West Germany
1929	June 1	Berlin	1	1
1936	Oct. 14	Glasgow	2	0
1957	May 22	Stuttgart	3	1
1959	May 6	Glasgow	3	2
1964	May 12	Hanover	2	2
wc1969	April 16	Glasgow	1	1
wc1969	Oct. 22	Hamburg	2	3
1973	Nov. 14	Glasgow	1	1
1974	Mar. 27	Frankfurt	1	2

v HUNGARY

Year	Date	Venue	Scotland	Hungary
1938	Dec. 7	Glasgow	3	1
1954	Dec. 8	Glasgow	2	4
1955	May 29	Budapest	1	3
1958	May 7	Glasgow	1	1
1960	June 5	Budapest	3	3

v ITALY

Year	Date	Venue	Scotland	Italy
1931	May 20	Rome	0	3
wc1965	Nov. 9	Glasgow	1	0
wc1965	Dec. 7	Naples	0	3

v LUXEMBOURG

Year	Date	Venue	Scotland	Luxembourg
1947	May 24	Luxembourg	6	0

v NETHERLANDS

Year	Date	Venue	Scotland	Netherlands
1929	June 4	Amsterdam	2	0
1938	May 21	Amsterdam	3	1
1959	May 27	Amsterdam	2	1
1966	May 11	Glasgow	0	3
1968	May 30	Amsterdam	0	0
1971	Dec. 1	Rotterdam	1	2

v NORWAY

Year	Date	Venue	Scotland	Norway
1929	May 28	Oslo	7	3
1954	May 5	Glasgow	1	0
1954	May 19	Oslo	1	1
1963	June 4	Bergen	3	4
1963	Nov. 7	Glasgow	6	1
1974	June 6	Oslo	2	1

v PARAGUAY

Year	Date	Venue	Scotland	Paraguay
wc1958	June 11	Norrkoping	2	3

v PERU

Year	Date	Venue	Scotland	Peru
1972	April 26	Glasgow	2	0

v POLAND

Year	Date	Venue	Scotland	Poland
1958	June 1	Warsaw	2	1
1960	May 4	Glasgow	2	3
wc1965	May 23	Chorzow	1	1
wc1965	Oct. 13	Glasgow	1	2

v PORTUGAL

Year	*Date*	*Venue*	*Goals* Scotland	Portugal
1950	May 21	Lisbon	2	2
1955	May 4	Glasgow	3	0
1959	June 3	Lisbon	0	1
1966	June 18	Glasgow	0	1
EC1971	April 21	Lisbon	0	2
EC1971	Oct. 13	Glasgow	2	1

v SPAIN

Year	Date	Venue	Scotland	Spain
wc1957	May 8	Glasgow	4	2
wc1957	May 26	Madrid	1	4
1963	June 13	Madrid	6	2
1965	May 8	Glasgow	0	0

v SWEDEN

Year	Date	Venue	Scotland	Sweden
1952	May 30	Stockholm	1	3
1953	May 6	Glasgow	1	2

v SWITZERLAND

Year	Date	Venue	Scotland	Switz.
1931	May 24	Geneva	3	2
1948	May 17	Berne	1	2
1950	April 26	Glasgow	3	1
wc1957	May 19	Basle	2	1
wc1957	Nov. 6	Glasgow	3	2
1973	June 22	Berne	0	1

v TURKEY

Year	Date	Venue	Scotland	Turkey
1960	June 8	Ankara	2	4

v URUGUAY

Year	Date	Venue	Scotland	Uruguay
wc1954	June 19	Basle	0	7
1962	May 2	Glasgow	2	3

v USA

Year	Date	Venue	Scotland	USA
1952	April 30	Glasgow	6	0

v USSR

Year	Date	Venue	Scotland	USSR
1967	May 10	Glasgow	0	2
1971	June 14	Moscow	0	1

v YUGOSLAVIA

Year	Date	Venue	Scotland	Yugo.
1955	May 15	Belgrade	2	2
1956	Nov. 21	Glasgow	2	0
wc1958	June 8	Vasteras	1	1
1972	June 29	Belo Horizonte	2	2
wc 1974	June 22	Frankfurt	1	1

v ZAIRE

Year	Date	Venue	Scotland	Zaire
wc 1974	June 14	Dortmund	2	0

WALES

v AUSTRIA

Year	Date	Venue	Goals	
			Wales	Austria
1954	May 9	Vienna	0	2
1955	Nov 23	Wrexham	1	2

v BELGIUM

			Wales	Belgium
1949	May 22	Liege	1	3
1949	Nov. 23	Cardiff	5	1

v BRAZIL

			Wales	Brazil
wc1958	June 19	Gothenburg	0	1
1962	May 12	Rio de Janeiro	1	3
1962	May 16	São Paulo	1	3
1966	May 14	Rio de Janeiro	1	3
1966	May 18	Belo Horizonte	0	1

v CHILE

			Wales	Chile
1966	May 22	Santiago	0	2

v CZECHOSLOVAKIA

			Wales	Czechoslovakia
wc1957	May 1	Cardiff	1	0
wc1957	May 26	Prague	0	2
EC1971	April 21	Swansea	1	3
EC1971	Oct. 27	Prague	0	1

v DENMARK

			Wales	Denmark
wc1964	Oct. 21	Copenhagen	0	1
wc1965	Dec. 1	Wrexham	4	2

v FINLAND

			Wales	Finland
EC1971	May 26	Helsinki	1	0
EC1971	Oct. 13	Swansea	3	0

v FRANCE

			Wales	France
1933	May 25	Paris	1	1
1939	May 20	Paris	1	2
1953	May 14	Paris	1	6

v EAST GERMANY

			Wales	East Germany
wc1957	May 19	Leipzig	1	2
wc1957	Sept. 25	Cardiff	4	1
wc1969	April 16	Dresden	1	2
wc1969	Oct. 22	Cardiff	1	3

v WEST GERMANY

			Wales	West Germany
1968	May 8	Cardiff	1	1
1969	Mar. 26	Frankfurt	1	1

v GREECE

			Wales	Greece
wc1964	Dec. 9	Athens	0	2
wc1965	Mar. 17	Cardiff	4	1

v HUNGARY

Year	Date	Venue	Goals	
			Wales	Hungary
wc1958	June 8	Sanviken	1	1
wc1958	June 17	Stockholm	2	1
1961	May 28	Budapest	2	3
ENC1962	Nov. 7	Budapest	1	3
ENC1963	Mar. 20	Cardiff	1	1

v ISRAEL

			Wales	Israel
wc1958	Jan. 15	Tel Aviv	2	0
wc1958	Feb. 5	Cardiff	2	0

v ITALY

			Wales	Italy
1965	May 1	Florence	1	4
wc1968	Oct. 23	Cardiff	0	1
wc1969	Nov. 4	Rome	1	4

v MEXICO

			Wales	Mexico
wc1958	June 11	Stockholm	1	1
1962	May 22	Mexico City	1	2

v POLAND

			Wales	Poland
wc1973	Mar. 28	Cardiff	2	0
wc1973	Sept. 26	Katowice	0	3

v PORTUGAL

			Wales	Portugal
1949	May 15	Lisbon	2	3
1951	May 12	Cardiff	2	1

v REPUBLIC OF IRELAND

			Wales	Rep. of Ireland
1960	Sept. 28	Dublin	3	2

v RUMANIA

			Wales	Rumania
EC1970	Nov. 11	Cardiff	0	0
EC1971	Nov. 24	Bucharest	0	2

v SPAIN

			Wales	Spain
wc1961	April 19	Cardiff	1	2
wc1961	May 18	Madrid	1	1

v SWEDEN

			Wales	Sweden
wc1958	June 15	Stockholm	0	0

v SWITZERLAND

			Wales	Switz.
1949	May 26	Berne	0	4
1951	May 16	Wrexham	3	2

v REST OF UNITED KINGDOM

			Wales	U.K.
1951	Dec. 5	Cardiff	3	2
1969	July 28	Cardiff	0	1

v USSR

			Wales	USSR
wc1965	May 30	Moscow	1	2
wc1965	Oct. 27	Cardiff	2	1

v YUGOSLAVIA

			Wales	Yugoslavia
1953	May 21	Belgrade	2	5
1954	Nov. 22	Cardiff	1	3

NORTHERN IRELAND

v ALBANIA

Year	*Date*	*Venue*	*Goals* North. Ireland	Albania
wc1965	May 7	Belfast	4	1
wc1965	Nov. 24	Tirana	1	1

v ARGENTINA

Year	Date	Venue	North. Ireland	Argentina
wc1958	June 11	Halmstad	1	3

v BULGARIA

Year	Date	Venue	North. Ireland	Bulgaria
wc1972	Oct. 18	Sofia	0	3
wc1973	Sept. 26	Sheffield	0	0

v CYPRUS

Year	Date	Venue	North Ireland	Cyprus
EC1971	Feb. 3	Nicosia	3	0
EC1971	April 21	Belfast	5	0
wc1973	Feb. 14	Nicosia	0	1
wc1973	May 8	London	3	0

v CZECHOSLOVAKIA

Year	Date	Venue	North. Ireland	Czechoslovakia
wc1958	June 8	Halmstad	1	0
wc1958	June 17	Malmo	2	1*

v FRANCE

Year	Date	Venue	North. Ireland	France
1951	May 12	Belfast	2	2
1952	Nov 11	Paris	1	3
wc1958	June 19	Norrkoping	0	4

v WEST GERMANY

Year	Date	Venue	North. Ireland	West Germany
wc1958	June 15	Malmo	2	2
wc1960	Oct. 26	Belfast	3	4
wc1961	May 10	Hamburg	1	2
1966	May 7	Belfast	0	2

v GREECE

Year	Date	Venue	North. Ireland	Greece
wc1961	May 3	Athens	1	2
wc1961	Oct. 17	Belfast	2	0

v ISRAEL

Year	Date	Venue	North. Ireland	Israel
1968	Sept. 10	Jaffa	3	2

v ITALY

Year	Date	Venue	North. Ireland	Italy
wc1957	April 25	Rome	0	1
1957	Dec. 4	Belfast	2	2
wc1958	Jan. 15	Belfast	2	1
1961	April 25	Bologna	2	3

v MEXICO

Year	*Date*	*Venue*	*Goals* North. Ireland	Mexico
1966	June 22	Belfast	4	1

v NETHERLANDS

Year	Date	Venue	North. Ireland	Netherlands
1962	May 9	Rotterdam	0	4
wc1965	Mar. 17	Belfast	2	1
wc1965	April 7	Rotterdam	0	0

v POLAND

Year	Date	Venue	North. Ireland	Poland
ENC1962	Oct. 10	Katowice	2	0
ENC1962	Nov. 28	Belfast	2	0

v PORTUGAL

Year	Date	Venue	North. Ireland	Portugal
wc1957	Jan. 16	Lisbon	1	1
wc1957	May 1	Belfast	3	0
wc1973	Mar. 28	Coventry	1	1
wc1973	Nov. 14	Lisbon	1	1

v SPAIN

Year	Date	Venue	North. Ireland	Spain
1958	Oct. 15	Madrid	2	6
1963	May 30	Bilbao	1	1
1963	Oct. 30	Belfast	0	1
EC1970	Nov. 11	Seville	0	3
EC1972	Feb. 16	Hull	1	1

v SWITZERLAND

Year	Date	Venue	North. Ireland	Switzerland
wc1964	Oct. 14	Belfast	1	0
wc1964	Nov. 14	Lausanne	1	2

v TURKEY

Year	Date	Venue	N. Ireland	Turkey
wc1968	Oct. 23	Belfast	4	1
wc1968	Dec. 11	Istanbul	3	0

v URUGUAY

Year	Date	Venue	N. Ireland	Uruguay
1964	April 29	Belfast	3	0

v USSR

Year	Date	Venue	N. Ireland	USSR
wc1969	Sept. 10	Belfast	0	0
wc1969	Oct. 22	Moscow	0	2
EC1971	Sept. 22	Moscow	0	1
EC1971	Oct. 13	Belfast	1	1

* After extra time.

REPUBLIC OF IRELAND

v ARGENTINA

Year Date	Venue	Goals	
		Rep. of Ireland	Argentina
1951 May 13	Dublin	0	1

v AUSTRIA

Year Date	Venue	Rep. of Ireland	Austria
1952 May 7	Vienna	0	6
1953 Mar. 25	Dublin	4	0
1958 Mar. 14	Vienna	1	3
1962 April 8	Dublin	2	3
ENC1963 Sept. 25	Vienna	0	0
ENC1963 Oct. 13	Dublin	3	2
1966 May 22	Vienna	0	1
1968 Nov. 10	Dublin	2	2
EC1971 May 30	Dublin	1	4
EC1971 Oct. 10	Linz	0	6

v BELGIUM

Year Date	Venue	Rep. of Ireland	Belgium
1928 Feb. 12	Liege	4	2
1929 April 30	Dublin	4	0
1930 May 11	Brussels	3	1
WC1934 Feb. 25	Dublin	4	4
1949 April 24	Dublin	0	2
1950 May 10	Brussels	1	5
1965 Mar. 24	Dublin	0	2
1966 May 25	Liege	3	2

v BRAZIL

Year Date	Venue	Rep. of Ireland	Brazil
1974 May 5	Rio de Janeiro	1	2

v CHILE

Year Date	Venue	Rep. of Ireland	Chile
1960 Mar. 30	Dublin	2	0
1972 Jun. 21	Recife	1	2
1974 May 12	Santiago	2	1

v CZECHOSLOVAKIA

Year Date	Venue	Rep. of Ireland	Czech.
1938 May 18	Prague	2	2
ENC1959 April 5	Dublin	2	0
ENC1959 May 10	Bratislava	0	4
WC1961 Oct. 8	Dublin	1	3
WC1961 Oct. 29	Prague	1	7
1967 May 21	Dublin	0	2
1967 Nov. 22	Prague	2	1
WC1969 May 4	Dublin	1	2
WC1969 Oct. 7	Prague	0	3

v DENMARK

Year Date	Venue	Rep. of Ireland	Denmark
WC1956 Oct. 3	Dublin	2	1
WC1957 Oct. 2	Copenhagen	2	0
WC1968 Dec. 4	Dublin (about 51 mins.)	1	1
WC1969 May 27	Copenhagen	0	2
WC1969 Oct. 15	Dublin	1	1

v ECUADOR

Year Date	Venue	Rep. of Ireland	Ecuador
1972 June 19	Natal	3	2

v FINLAND

Year Date	Venue	Rep. of Ireland	Finland
WC1949 Sept. 8	Dublin	3	0
WC1949 Oct. 9	Helsinki	1	1

v FRANCE

Year Date	Venue	Goals	
		Rep. of Ireland	France
1937 May 23	Paris	2	0
1952 Nov. 16	Dublin	1	1
WC1953 Oct. 4	Dublin	3	5
WC1953 Nov. 25	Paris	0	1
WC1972 Nov. 15	Dublin	2	1
WC1973 May 19	Paris	1	1

v WEST GERMANY

Year Date	Venue	Rep. of Ireland	West Germany
1935 May 8	Dortmund	1	3
1936 May 6	Cologne	1	4
1936 Oct. 17	Dublin	5	2
1939 May 23	Bremen	1	1
1951 Oct. 17	Dublin	3	2
1952 May 4	Cologne	0	3
1955 May 28	Hamburg	1	2
1956 Nov. 25	Dublin	3	0
1960 May 11	Dusseldorf	1	0
1966 May 4	Dublin	0	4
1970 May 9	Berlin	1	2

v HUNGARY

Year Date	Venue	Rep. of Ireland	Hungary
1934 Dec. 15	Dublin	2	4
1936 May 3	Budapest	3	3
1936 Dec. 6	Dublin	2	3
1939 Mar. 19	Cork	2	2
1939 May 18	Budapest	2	2
WC1969 June 8	Dublin	1	2
WC1969 Nov. 5	Budapest	0	4

v ICELAND

Year Date	Venue	Rep. of Ireland	Iceland
1962 Aug. 12	Dublin	4	2
1962 Sept. 2	Reykjavik	1	1

v LUXEMBOURG

Year Date	Venue	Rep. of Ireland	Luxembourg
WC1953 Oct. 28	Dublin	4	0
WC1954 Mar. 7	Luxembourg	1	0

v IRAN

Year Date	Venue	Rep. of Ireland	Iran
1972 June 18	Recife	2	1

v ITALY

Year Date	Venue	Rep. of Ireland	Italy
1926 Mar. 21	Turin	0	3
EC1970 Dec. 8	Rome	0	3
EC1971 May 10	Dublin	1	2

v NETHERLANDS

Year Date	Venue	Rep. of Ireland	Netherlands
1932 May 8	Amsterdam	2	0
1934 April 8	Amsterdam	2	5
1935 Dec. 8	Dublin	3	5
1955 May 1	Dublin	1	0
1956 May 10	Rotterdam	4	1

v NORWAY

Year	Date	Venue	Goals	
			Rep. of Ireland	Norway
wc1937	Oct. 10	Oslo	2	3
wc1937	Nov. 7	Dublin	3	3
1950	Nov. 26	Dublin	2	2
1951	May 30	Oslo	3	2
1954	Nov. 8	Dublin	2	1
1955	May 25	Oslo	3	1
1960	Nov. 6	Dublin	3	1
1964	May 13	Oslo	4	1
1973	June 6	Oslo	1	1

v POLAND

			Rep. of Ireland	Poland
1938	May 22	Warsaw	0	6
1938	Nov. 13	Dublin	3	2
1958	May 11	Katowice	2	2
1958	Oct. 5	Dublin	2	2
1964	May 10	Cracow	1	3
1964	Oct. 25	Dublin	3	2
1968	May 15	Dublin	2	2
1968	Oct. 30	Katowice	0	1
1970	May 6	Dublin	1	2
1970	Sept. 23	Dublin	0	2
1973	May 16	Wroclaw	0	2
1973	Oct. 21	Dublin	1	0

v PORTUGAL

			Rep. of Ireland	Portugal
1946	June 16	Lisbon	1	3
1947	May 4	Dublin	0	2
1948	May 23	Lisbon	0	2
1949	May 22	Dublin	1	0
1972	June 25	Recife	1	2

v SCOTLAND

			Rep. of Ireland	Scotland
wc1961	May 3	Glasgow	1	4
wc1961	May 7	Dublin	0	3
1963	June 9	Dublin	1	0
1969	Sept. 21	Dublin	1	1

v SPAIN

			Rep. of Ireland	Spain
1931	April 26	Barcelona	1	1
1931	Dec. 13	Dublin	0	5
1946	June 23	Madrid	1	0
1947	Mar. 2	Dublin	3	2
1948	May 30	Barcelona	1	2
1949	June 12	Dublin	1	4
1952	June 1	Madrid	0	6
1955	Nov. 27	Dublin	2	2
1964	Mar. 11	Seville	1	5
1964	April 8	Dublin	0	2
wc1965	May 5	Dublin	1	0
wc1965	Oct. 27	Seville	1	4
wc1965	Nov. 10	Paris	0	1
ENC1966	Oct. 23	Dublin	0	0
ENC1966	Dec. 7	Valencia	0	2

v SWEDEN

			Rep. of Ireland	Sweden
wc1949	June 2	Stockholm	1	3
wc1949	Nov. 13	Dublin	1	3
1959	Nov. 1	Dublin	3	2
1960	May 18	Malmo	1	4
EC1970	Oct. 14	Dublin	1	1
EC1970	Oct. 28	Malmo	0	1

v SWITZERLAND

			Rep. of Ireland	Switzerland
1935	May 5	Basle	0	1
1936	Mar. 17	Dublin	1	0
1937	May 17	Berne	1	0
1938	Sept. 18	Dublin	4	0
1948	Dec. 5	Dublin	0	1

v TURKEY

			Rep. of Ireland	Turkey
1966	Nov. 16	Dublin	2	1
1967	Feb. 22	Ankara	1	2

v URUGUAY

			Rep. of Ireland	Uruguay
1974	May 8	Montevideo	0	2

v USSR

			Rep. of Ireland	USSR
wc1972	Oct. 18	Dublin	1	2
wc1973	May 13	Moscow	0	1

v YUGOSLAVIA

			Rep. of Ireland	Yugoslavia
1955	Sept. 19	Dublin	1	4

v WALES

			Rep. of Ireland	Wales
1960	Sept. 28	Dublin	2	3

WC denotes World Cup Match.

ENC denotes European Nations Championship Match.

EC is European Championship

INTERNATIONAL SCORERS 1946–73

(Up to and including 6-6-73)

ENGLAND

49 R. Charlton
44 J. Greaves
30 T. Finney
N. Lofthouse
24 G. Hurst
23 S. Mortensen
21 M. Peters
18 J. Haynes
R. Hunt
16 T. Lawton
T. Taylor
13 M. Chivers
R. Smith
B. Douglas
W. Mannion
10 A. Clarke
R. Flowers
F. Lee
J. Milburn
D. Wilshaw
9 R. Bentley
8 A. Ball
I. Broadis
J. Byrne
D. Kevan
Own Goals
7 J. Connelly
M. Channon
T. Paine
6 J. Charlton
J. Mullen
J. Rowley
5 J. Atyeo
E. Baily
C. Bell
H. Carter
D. Edwards
G. Hitchens
S. Pearson
F. Pickering
4 H. Hassall
D. Revie
R. Robson
3 J. Baker
W. Elliott
C. Grainger
S. Matthews
J. Morris
M. O'Grady
A. Peacock
A. Ramsey
J. Sewell
W. Wright
2 R. Allen
W. Bradley
P. Broadbent
J. Brooks
G. Eastham
J. Froggatt
R. Froggatt
J. Haines
J. Hancocks
N. Hunter
K. Keegan
R. Moore
W. Perry
R. Pointer
F. Wignall
F. Worthington
1 A. A'Court
G. Astall
S. Bowles
G. Bradford
B. Bridges
R. Crawford
A. Currie
E. Hughes
A. Kay
B. Kidd
R. Langton
C. Lawler
J. Lee
R. Marsh
L. Medley
J. Melia
A. Mullery
J. Nicholls
W. Nicholson
R. Parry
J. Royle
M. Summerbee
L. Shackleton
N. Stiles
R. Tambling
D. Viollet

(Note: highest pre-war total, Steve Bloomer, 28)

N. IRELAND

10 J. Crossan
J. McIlroy
9 G. Best
W. Bingham
W. Irvine
P. McParland
8 D. Dougan
7 S. Wilson
W. Cush
W. McAdams
6 J. McLaughlin
J. Nicholson
5 S. Smyth
D. Walsh
4 E. McMorran
W. Simpson
3 M. Harvey
N. Lockhart
E. McMordie
T. Anderson
2 P. Doherty
D. Clements
C. Tully
R. Peacock
T. Casey
T. Harkin
D. Blanchflower
B. Hamilton
S. Morgan
M. O'Neill
T. Neill
1 A. Stevenson
R. Brennan
K. McGarry
R. Ferris
S. D'Arcy
R. Walker
J. Blanchflower
A. Elder
W. Johnston
R. Ferguson
J. Jones
S. McCrory
H. Barr
W. Humphries
E. Welsh
W. Campbell
L. O'Kane
T. Cassidy
Own Goal

(Note: highest pre-war totals. W. Gillespie 13, J. Bambrick 11)

SCOTLAND

30 D. Law
22 L. Reilly
13 W. Steel
12 A. Gilzean
11 C. Stein
10 R. Collins
R. Johnstone
9 J. Mudie
I. St. John
D. Wilson
8 R. Brand
G. Leggat
6 A. Brown
W. Liddell
W. Waddell
Own Goals
5 A. Scott
A. Young
R. Murdoch
W. Henderson
J. O'Hare
4 A. McLaren
J. Mason
G. Hamilton
J. Johnstone
3 G. Smith
E. Caldow
L. Macari
D. Mackay
D. Herd
W. McNeill
H. Morris
J. McPhail
J. Baxter
J. White
D. Gibson
R. Lennox
J. Greig
S. Chalmers
G. Graham
J. Jordan
P. Lorimer
K. Dalglish
2 W. Bauld
R. Flavell
W. Houliston
J. McMillan
C. Fleming
T. Ring
A. Robertson
S. Baird
J. Hewie
W. Bremner
J. Holton
1 T. Gemmell
R. Combe
D. Duncan
G. Herd
H. Howie
A. Linwood
R. Mitchell
T. Orr
W. Thornton
J. Henderson
J. McKenzie
W. Ormond
J. Davidson
P. Buckley
T. Docherty
H. Curran
A. Conn
W. Fernie
P. Quinn
A. Weir
J. Murray
G. Mulhall
W. Hunter
F. McLintock
J. McCalliog
R. McKinnon
J. Hughes
T. McLean
E. Gray
L. Johnstone
R. Campbell
A. Gemmill
W. Morgan
J. Bone
J. Harper
S. Jardine

(Note: highest pre-war total, H. Gallagher, 24)

WALES

23 T. Ford
22 I. Allchurch
16 C. Jones
15 J. Charles
8 R. Davies
R. Vernon
7 W. Davies
6 T. Medwin
M. Charles
5 R. Clarke
K. Leek
4 D. Tapscott
J. Toshack
3 D. Palmer
R. Rees
P. Woosnam
2 G. Lowrie
G. Edwards
M. Griffiths
B. Godfrey
Bryn Jones
Barrie Jones
M. England
A. Durban
1 R. Paul
A. Powell
R. Burgess
W. Foulkes
W. Barnes
D. Bowen
G. Moore
R. Hewitt
A. Powell
R. Krzywicki
G. Williams
G. Reece
L. James
T. Hockey
D. Smallman

(Note: highest pre-war total, D. Astley, 12)

International Appearances

(as at June 7 1974)

This is a list of full international appearances by Englishmen, Irishmen, Scotsmen and Welshmen in matches against the Home Countries and against Foreign Nations. It does not include matches against Commonwealth and Empire countries.

Explanatory code for matches played by all four countries: A, represents Austria; Alb, Albania; Arg, Argentine; B, Bohemia; Bel, Belgium; Br, Brazil; Bul, Bulgaria; Ch, Chile; Co, Columbia; Cy, Cyprus; Cz, Czechoslovakia; D, Denmark; Ec, Ecuador; Ei, Eire; EG, East Germany; F, France; Fi, Finland; G, Germany (pre-war); Gr, Greece; H, Hungary; Ho, Holland; I, Italy; Is, Israel; L, Luxembourg; M, Mexico; Ma, Malta; N, Norway; Ni, Northern Ireland; P, Portugal; Par, Paraguay; Pe, Peru; Pol, Poland; R, Rumania, R of E, Rest of Europe; R of W, Rest of World; S, Scotland; Se, Sweden; Sp, Spain; Sw; Switzerland; T, Turkey; U, Uruguay; UK, Rest of United Kingdom; US, United States of America; USSR, Russia; W, Wales; WG, West Germany; Y, Yugoslavia. (Note; for purposes of this code, and in order to distinguish from Eire, Northern Ireland is given throughout the series as Ni).

ENGLAND

Abbot, W. (Everton), 1902 v W (1)
A'Court, A. (Liverpool), 1958 v Ni, Br, A, USSR; 1959 v W (5)
Adcock, H. (Leicester C.), 1929 v F, Bel, Sp; 1930 v Ni, W (5)
Alcock, C. W. (Wanderers), 1875 v S (1)
Alderson, J. T. (C. Palace), 1923 v F (1)
Aldridge, A. (W.B.A.), 1888 v Ni, 1889 v Ni (2)
Allen, A. (Stoke C.), 1960 v Se, W, Ni (3)
Allen, G. (Aston Villa), 1888 v Ni (1)
Allen, H. (Wolverhampton W.), 1888 v S, W, Ni; 1889 v S: 1890 v S (5)
Allen, J. (Portsmouth), 1934 v Ni, W (2)
Allen, R. (W.B.A.), 1952 v Sw; 1954 v Y, S; 1955 v WG, W (5)
Alsford, W. (Tottenham H.), 1935 v S (1)
Amos, W. (Old Carthusians), 1885 v S; 1886 v W (2)
Anderson, R. D. (Old Carthusians), 1879 v W (1)
Anderson, S. (Sunderland), 1962 v A, S (2)
Angus, J. (Burnley), 1961 v A (1)
Armfield, J. (Blackpool), 1959 v Br, Pe, M, US; 1960 v Y, Sp, H, S; 1961, L, P, Sp, M, I, A, Y, W, S; 1962, A, Sw, Pe, W, Ni, S, L, P, H, Arg, Bul, Br; 1963 v F (2), Br, EG, Sw, Ni, W, S; 1964 v R of W, W, Ni, S; 1966 v Y, Fi (43)
Armitage, G. H. (Charlton Ath.), 1962 v Ni (1)
Armstrong, K. (Chelsea), 1955 v S (1)
Arthur, H. J. (Blackburn R.), 1885 v S, W, Ni; 1886 v S, W; 1887 v W, Ni (7)
Ashcroft, J. (Woolwich Arsenal), 1906 v Ni, W, S (3)
Ashmore, G. S. (W.B.A.), 1926 v Bel (1)
Ashton, C. T. (Corinthians), 1926 v Ni (1)
Ashurst, W. (Notts. Co.), 1923 v Se (2); 1925 v S, W, Bel (5)
Astall, G. (Birmingham C.), 1956 v Fi, WG (2)
Astle, J. (W.B.A.), 1969 v W; 1970 v S, P, Br (sub), Cz (5)
Aston, J. (Manchester U.), 1949 v S, W, D, Sw, Se, N, F; 1950 v S, W, Ni, Ec, I, P, Bel, Ch. US; 1951 v Ni (17)
Athersmith, W. C. (Aston Villa), 1892 v Ni; 1897 v S, W, Ni; 1898 v S, W, Ni: 1899 v S, W, Ni; 1900 v S, W (12)
Atyeo, J. (Bristol C.), 1956 v Br, Se, Sp; 1957 v D, Ei (2) (6)
Austin, S. W. (Manchester C.), 1926 v Ni (1)

Bach, P. (Sunderland), 1899 v Ni (1)
Bache, J, V. (Aston Villa), 1903 v W; 1904 v W, Ni; 1905 v S; 1907 v Ni; 1910 v Ni; 1911 v S (7)
Baddeley, T. (Wolverhampton W.), 1903 v S, Ni; 1904 v S, W, Ni (5)
Bagshaw J. J. (Derby Co.), 1920 v Ni (1)
Bailey, H. P. (Leicester Fosse), 1908 v W. A (2), H, B (5)
Bailey, M. (Charlton Ath.), 1964 v US; 1965 v W (2)
Bailey, N. C. (Old Westminster), 1878 v S; 1879 v S, W; 1880 v S; 1881 v S; 1882 v S, W; 1883 v S, W; 1884 v S, W, Ni; 1885 v S, W, Ni; 1886 v S, W; 1887 v S, W (19)
Baily, E. F. (Tottenham H.), 1950 v Sp; 1951 v Y, Ni, W; 1952 v A (2), Sw, W; 1953 v Ni (9)
Bain, J. (Winchester), 1887 v S (1)
Baker, A. (Arsenal), 1928 v W (1)
Baker, B. H. (Chelsea), 1921 v Bel; 1926 v Ni (2)
Baker, J. (Hibernian), 1960 v Y, Sp, H, Ni, S; (with Arsenal) 1966 v Sp, Pol. Ni (8)
Ball, A. (Blackpool), 1965 v Y, WG, Se; 1966 v S, Sp, Fi, D, U, Arg, P, WG (2), Pol (2); (Everton), 1967 v W, S, Ni, A, Cz, Sp; 1968, W, S, USSR, Sp (2), Y, WG; 1969 v Ni, W, S, R (2), M, Br, U; 1970 v P, Co, Ec. R, Br, Cz (sub), WG, W, S, Bel; 1971 v Ma, EG, Gr, Ma (sub), Ni, S; 1972 v Sw, Gr; (with Arsenal) WG (2), S; 1973 v W (3), Y, S (2), Cz, Ni, Pol; 1974 v P (sub) (66)
Ball, J. (Bury), 1928 v Ni (1)
Balmer, W. (Everton), 1928 v Ni (1)
Bamber, J. (Liverpool), 1921 v W (1)
Bambridge, A. L. (Swifts), 1881 v W; 1883 v W; 1884 v Ni (3)
Bambridge, E. C. (Swifts), 1879 v S; 1880 v S; 1881 v S; 1882 v S, W, Ni; 1883 v W; 1884 v S, W, Ni; 1885 v S, W, Ni; 1886 v S, W; 1887 v S, W, Ni (18)
Banks, G. (Leicester C.), 1963 v S, Br, Cz, EG; 1964 v W, Ni, S, R of W, U, P (2), US, Arg; 1965 v Ni, S, H, Y, WG, Se; 1966 v Ni, S, Sp, Pol(2), WG (2), Y, Fi, U, M, F, Arg, P; 1967 v Ni, W, S, Cz; (with Stoke C.), 1968 v W, Ni, S, USSR (2), Sp, WG, Y; 1969 v Ni, S, R (2), F, U, Br; 1970 v W, Ni, S, Ho, Bel, Co, Ec, R, Br, Cz, 1971 v Gr, Ma (2), Ni, S; 1972 v Sw, Gr, WG (2), W, S (73)
Banks, H. E. (Millwall), 1901 v Ni (1)
Banks, T. (Bolton W.), 1958 v USSR (3), Br, A; 1959 v Ni (6)
Bannister, W. (Burnley), 1901 v W; (with Bolton W.), 1902 v Ni (2)
Barclay, R. (Sheffield W.), 1932 v S; 1933 v Ni; 1936 v S (3)
Barkas, S. (Manchester C.), 1936 v Bel; 1937 v S; 1938 v W, Ni, Cz (5)
Barker, J. (Derby Co.), 1935 v I, Ho, S, W, Ni; 1936 v G, A, S, W, Ni; 1937 v W (11)
Barker, R. C. (Herts Rangers), 1872 v S (1)
Barker, R. R. (Casuals), 1895 v W (1)
Barlow, R. (W.B.A.), 1955 v Ni (1)

Barnett, H. H. (Royal Engineers), 1882 v Ni (1)
Barrass, M. W. (Bolton W.), 1952 v W, Ni; 1953 v S (3)
Barry, L. (Leicester C.), 1928 v F, Bel; 1929 v F, Bel, Sp (5)
Barrett, A. F. (Fulham), 1930 v Ni (1)
Barrett, J. W. (West Ham U.), 1929 v Ni (1)
Barson, F. (Aston Villa), 1920 v W (1)
Barton, J. (Blackburn R.), 1890 v Ni (1)
Barton P. A. (Birmingham), 1921 v Bel; 1922 v Ni; 1923 v F; 1924 v Bel, S, W; 1925 v Ni (7)
Bassett, W. I. (W.B.A.), 1888 v Ni; 1889 v S, W; 1890 v S, W; 1891 v S, Ni; 1892 v S; 1893 v S, W; 1894 v S; 1895 v S, Ni; 1896 v S, W, Ni (16)
Bastard, S. R. (Upton Park), 1880 v S (1)
Bastin, C. S. (Arsenal), 1932 v W; 1933 v I, Sw; 1934 v S, Ni, W, H, Cz; 1935 v S, Ni, I; 1936 v S, W, G, A; 1937 v W, Ni; 1938 v S, G, Sw, F (21)
Baugh, R. (Stafford Road), 1886 v Ni; 1890 v Ni (2)
Bayliss, J. (W.B.A.), 1891 v Ni (1)
Baynham, R. (Luton T.), 1956 v Ni, D, Sp (3)
Beasley, A. (Huddersfield T.), 1939 v S (1)
Beats, W. M. (Wolverhampton W.), 1901 v W; 1902 v S (2)
Becton, F. (Preston N.E.), 1895 v Ni; (with Liverpool); 1897 v W (2)
Bedford, H. (Blackpool), 1923 v Se; 1925 v Ni (2)
Bell, C. (Manchester C.), 1968 v Se, WG; 1969 v W, Bul, F, U, Br; 1970 v Ni (sub.), Ho (2), P, Br (sub), Cz, WG (sub); 1972 v Gr, WG (2), W, Ni, S; 1973 v W (3), Y, S (2), Ni, Cz, Pol; 1974 v A, Pol, I, W, Ni, S, Arg, EG, Bul, Y (39)
Bennett, W. (Sheffield U.), 1901 v S, W (2)
Benson, R. W. (Sheffield U.), 1913 v Ni (1)
Bentley, R. T. F. (Chelsea), 1949 v Se; 1950 v S, P, Bel, Ch, USA; 1953 v W, Bel; 1955 v W, WG, Sp, P (12)
Beresford, J. (Aston Villa), 1934 v Cz (1)
Berry, A. (Oxford University), 1909 v Ni (1)
Berry, J. J. (Manchester U.), 1953 v Arg, Ch, U; 1956 v Se (4)
Bestall, J. G. (Grimsby T.), 1935 v Ni (1)
Betmead, H. (Grimsby T.), 1937 v Fi (1)
Betts, M. P. (Old Harrovians), 1877 v S (1)
Betts, W. (Sheffield W.), 1889 v S (1)
Beverley, J. (Blackburn R.), 1884 v S, W, Ni (3)
Birkett, R. (Middlesbrough), 1936 v Ni (1)
Birkett, R. H. (Clapham Rovers), 1879 v S (1)
Birley, H. F. (Oxford University), 1874 v S; 1875 v S (2)
Bishop, S. M. (Leicester C.), 1927 v S, Bel, L, F (4)
Blackburn, F. (Blackburn R.), 1901 v S; 1902 v Ni; 1904 v S (3)
Blackburn, G. F. (Aston Villa), 1924 v F (1)
Blackburn, W. (Oxford University), 1901 v G (1)
Blenkinsop, E. (Sheffield W.), 1928 v F, Bel; 1929 v S, W, Ni, F, Bel, Sp; 1930 v S, W, Ni, G, A; 1931 v S, W, Ni, F, Bel; 1932 v S, W, Ni, Sp; 1933, S, W, Ni, A (26)
Bliss, H. (Tottenham H.), 1921 v S (1)
Blockley, J. (Arsenal), 1973 v Y (1)
Bloomer, S. (Derby Co.), 1895 v S, Ni; 1896 v W, Ni; 1897 v S, W, Ni; 1898 v S; 1899 v S, W, Ni; 1900 v S; 1901 v S, W, G; 1902, v S, W, Ni; 1904 v S; 1905 v S, W, Ni; (with Middlesbrough), 1907 v S, W (24)
Blunstone, F. (Chelsea), 1955 v W, S, F, P; 1957 v Y (5)
Bond, R. (Preston N.E.), 1905 v Ni, W; 1906 v S,W, Ni; (with Bradford C.), 1910 v S, W, Ni (8)
Bonetti, P. (Chelsea), 1966 v D; 1967 v Sp, A; 1968 v Sp; 1970 v Ho, P, WG (7)
Bryant, W. I. (Clapton), 1922 v F (1)
Buchan, C. M. (Sunderland), 1913 v Ni; 1920 v W ; 1921 v W, Bel; 1923 v F: 1924 v S (6)
Bonsor, A. G. (Wandrers), 1873 v S; 1875 v S (2).
Booth, F. (Manchester C.), 1905 v Ni (1)
Booth, T. (Everton), 1903 v S; (with Blackburn R.), 1908 v W (2)
Bowden, E. R. (Arsenal), 1935 v W, I; 1936 v W, Ni, A; 1937 v H (6)
Bowser, A. G. (Corinthians), 1924 v Ni, Bel; 1925 v W, Bel; 1927 v W (5)
Bowers, J. W. (Derby Co.), 1934 v S, Ni, W (3)
Bower, S. (W.B.A.), 1920 v Ni (1)
Bowles, S. (Q.P.R.), 1974 v P, W, Ni (3)
Boyes, W. (W.B.A.), 1935 v Ho; (with Everton), 1939 v W, R of E (3)
Boyle, T. W. (Burnley), 1913 v Ni (1)
Brabrook, P. (Chelsea), 1958 v USSR; 1959 v Ni; 1960 v Sp (3)
Bradford, G. (Bristol R.), 1956 v D (1)
Bradford J. (Birmingham), 1924 v Ni; 1925 v Bel; 1928 v S; 1929 v Ni, W, F, Sp; 1930 v S, Ni, G, A, 1931 v W (12)
Bradley, W. (Manchester U.), 1959 v I, US, M (sub) (3)
Bradshaw, F. (Sheffield W.), 1908 v A (1)
Bradshaw, H. (Liverpool), 1897 v Ni (1)
Bradshaw, W. (Blackburn R.), 1910 v W, Ni; 1912 v Ni; 1913 v W (4)
Brann, G. (Swifts), 1886 v S, W; 1891 v W (3)
Brawn, W. F. (Aston Villa), 1904 v W, Ni (2)
Bray, J. (Manchester C.), 1935 v W; 1936 v S, W, Ni, G; 1937 v S (6)
Brayshaw, E. (Sheffield W.), 1887 v Ni (1)
Bridges, B. (Chelsea), 1965 v S, H, Y; 1966 v A (4)
Bridgett, A. (Sunderland), 1905 v S; 1908 v S, A (2), H, B; 1909 v Ni, W, H (2), A (11)
Brindle, T. (Darwen), 1880 v S, W (2)
Brittleton, T. (Sheffield W.), 1912 v S, W, Ni; 1913 v S; 1914 v W (5)
Britton, C. S. (Everton), 1935 v S, W, Ni, I; 1937 v S, Ni, H, N, Se (9)
Broadbent, P. (Wolverhampton W.), 1958 v USSR; 1959 v S, W, Ni, I, Br; 1960 v S (7)
Broadis, I. (Manchester C.), 1952 v S, A, I; 1953 v S, Arg, Ch, U, US; (with Newcastle U.), 1954 v S, H, Y, Bel, Sw, U (14)
Brookbank, J. J. B. (Cambridge University), 1872 v S (1)
Brodie, J. B. (Wolverhampton W.), 1889 v S, Ni; 1891 v Ni (3)
Bromilow, T. G. (Liverpool), 1921 v W; 1922 v S, W; 1923 v Bel; 1926 v Ni (5)
Brook, E. F. (Manchester C.), 1930 v Ni; 1933 v Sw; 1934 v S, W, Ni, F, H, Cz; 1935 v S, W, Ni, I; 1936 v S, W, Ni; 1937 v H; 1938 v W, Ni (18)
Brooking, T. (West Ham U.), 1974 v P, Arg, EG, Bul, Y (5)
Brooks, J. (Tottenham H.), 1957 v W, Y, D (3)
Broome, F. H. (Aston Villa), 1938 v G, Sw, F; 1939 v N, I, R, Y (7)
Brown, A. (Aston Villa), 1882 v S, W, N (3)
Brown, A. (Sheffield U.), 1904 v W; 1906 v Ni (2)
Brown, A. (W.B.A.), 1971 v W (1)
Brown, C. Wreford (Old Carthusians), 1889 v Ni; 1894 v W; 1895 v W (with Corinthians), 1898 v S (4)
Brown, G. (Huddersfield T.), 1927 v S, W, Ni; 1928 v W; 1929 v S; (with Aston Villa), 1933 v W (6)
Brown, J. (Blackburn R.), 1881 v W; 1882 v Ni, W; 1885 v S, W, Ni (6)
Brown, J. H. (Sheffield W.), 1927 v S, W, Bel, L, F;

1930 v Ni (6)
Brown, K. (West Ham U.), 1960 v Ni (1)
Brown, W. (West Ham U.), 1924 v Bel (1)
Bruton, J. (Burnley), 1928 v F, Bel; 1929 v S (3)
Buchanan. W. S. (Clapham R.), 1876 v S (1)
Buckley, F. C. (Derby Co.), 1914 v Ni (1)
Bullock, F. E. (Huddersfield T.), 1921 v Ni (1)
Bullock, N. (Bury), 1923 v Bel; 1926 v W; 1927 v Ni (3)
Burgess, A. (Manchester C.), 1904 v S, W, Ni; 1906 v S (4)
Burgess, H. (Sheffield W.), 1931 v S, Ni, F, Bel (4)
Burnup, C. J. (Cambridge University), 1896 v S (1)
Burrows, H. (Sheffield W.), 1934 v H, Cz; 1935 v Ho (3)
Burton, F. (Nottingham F.), 1889 v Ni (1)
Bury, L. (Old Etonians), 1877 v S; 1879 v W (2)
Butler, J. D. (Arsenal), 1925 v Bel (1)
Butler, W. (Bolton W.), 1924 v S (1)
Byrne, G. (Liverpool), 1963 v S; 1966 v N (2)
Byrne, J. (C. Palace), 1962 v Ni; (with West Ham U.), 1963 v Sw; 1964 v S, U, P (2), Ei, Br, Arg; 1965 v W, S (11)
Byrne, R. W. (Manchester U.), 1954 v S, H, Y, Bel, Sw, U; 1955 v S, W Ni, WG, F, Sp, P; 1956 v S, W, Ni, Br, Se, Fi, WG, D, Sp; 1957 v S, W, Ni, Y, D (2), Ei (2); 1958 v W, Ni, F (33)

Callaghan, J. (Liverpool), 1966 v Fi, F (2)
Calvey, J. (Nottingham F.), 1902 v Ni (1)
Campbell, A. F. (Blackburn R.), 1929 v W, Ni; (with Huddersfield T.), 1931 v W, S, Ni; 1932 v W, Ni, Sp (8)
Camsell, G. H. (Middlesbrough), 1929 v F, Bel; 1930 v Ni, W; 1934 v F; 1936 v S, G, A, Bel (9)
Capes, A. J. (Stoke C.), 1902 v S (1)
Carr, J. (Middlesbrough), 1920 v Ni; 1923 v W (2)
Carr, J. (Newcastle U.), 1905 v Ni; 1907 v Ni (2)
Carr, W. H. (Sheffield.), 1875 v S (1)
Carter, H. (Sunderland), 1934 v S, H; 1936 v G; 1937 v S, Ni, H; (with Derby Co.), 1947 v S, W, Ni, Ei, Ho, F, Sw (13)
Carter, J. H. (W.B.A.), 1926 v Bel; 1929 v Bel, Sp (3)
Catlin, A. E. (Sheffield W.), 1937 v W. Ni, H, N, Se (5)
Chadwick, A. (Southampton), 1900 v S. W (2)
Chadwick, E. (Everton), 1891 v S, W; 1892 v S; 1893 v S; 1894 v S; 1896 v Ni; 1897 v S (7)
Chambers, H. (Liverpool), 1921 v S, W, Bel; 1923 v S, W, Ni, Bel; 1924 v Ni (8)
Channon, M. (Southampton), 1973 v Y, S (2), Ni, W, Cz, USSR, I; 1974 v A, Pol, I, P, W, Ni, S, Arg, EG, Bul, Y (19)
Charsley, C. (Small Heath), 1893 v Ni (1)
Charlton, J. (Leeds U.) 1965 v S, H, Y, WG, Se; 1966 v W, Ni, S, A, Sp, Pol (2), WG (2), Y, Fi, D, U, M, F, Arg, P; 1967 v W, S, Ni, Cz; 1968 v W, Sp; 1969 v W, R, F; 1970 v Ho (2), P, Cz (35)
Charlton, R. (Manchester U.), 1958 v S, P, Y; 1959 v S, W, Ni, USSR, I, Br, Pe, M, US; 1960 v W, S, Se, Y, Sp, H; 1961 v Ni, W, S, L, P, Sp, M, I, A; 1962 v W, Ni, S, A, Sw, Pe, L, P, H, Arg, Bul, Br; 1963 v S, F, Br, Cz, EG, Sw; 1964 v S, W, Ni, R of W, U, P, Ei, Br, Arg, US (sub); 1965 v Ni, S, Ho; 1966 v W, Ni, S, A, Sp, WG (2), Y, Fi, N, Pol, U, M, F, Arg, P; 1967 v Ni, W, S, Cz; 1968 v W, Ni, S, USSR (2), Sp (2), Se, Y; 1969 v S, W, Ni, R (2), Bul, M, Br; 1970 v W, Ni, Ho (2), P, Co, Ec, Cz, R, Br, WG (106)
Charnley, R. (Blackpool), 1963 v F (1)
Chedgzoy, S. (Everton), 1920 v W; 1921 v W, S, Ni; 1922 v Ni; 1923 v S; 1924 v W; 1925 v Ni (8)
Chenery, C. J. (C. Palace), 1872 v S; 1873 v S; 1874 v S (3)
Chilton, A. (Manchester U.), 1951 v Ni; 1952 v F (2)
Chippendale, H. (Blackburn R.), 1894 v Ni (1)
Chivers, M. (Tottenham H.), 1971 v Ma (2), Gr, Ni, S; 1972 v Sw (1+1 sub), Gr, WG (2), Ni (sub), S; 1973 v W (3), S (2), Ni, Cz, Pol, USSR, I; 1974 v A, Pol (24)
Christian, E. (Eton), 1879 v S (1)
Clamp, E. (Wolverhampton W.), 1958 v USSR (2), Br, A (4)
Clapton, D. (Arsenal), 1959v W (1)
Clare, T. (Stoke C.), 1889 v Ni; 1892 v Ni; 1893 v W; 1894 v S, (4)
Clarke, A. (Leeds U.), 1970 v Cz; 1971 v EG, Ma, Ni, W (sub.), S (sub.); 1973 v S (2), W, Cz, Pol, USSR, I; 1974 v A, Pol, I (16)
Clarke, H. A. (Tottenham H.), 1954 v S (1)
Clay, T. (Tottenham H.), 1920 v W; 1922 v W, S, Ni (4)
Clayton, R. (Blackburn R.), 1956 v Ni, Br, Se, Fi, WG, Sp; 1957 v S, W, Ni, Y, D (2), Ei (2); 1958 v S, W, Ni, F, P, Y, USSR; 1959 v S, W, Ni, USSR, I, Br, Pe, M, US; 1960 v W, Ni, S, Se, Y (35)
Clegg, J. C. (Sheffield), 1872 v S (1)
Clegg, W. E. (Sheffield), 1873 v S; 1879 v W (2)
Clemence, R. (Liverpool), 1973 v W (2); 1974 v EG, Bul, Y (5)
Clough, B. (Middlesbrough), 1960 v W, Se (2)
Coates, R. (Burnley), 1970 v Ni; 1971 v Gr (sub.), (with Tottenham H.) Ma W (4)
Cobbold, W. N. (Old Carthusians), 1883 v S, Ni; 1885 v S Ni; 1886 v S, W; 1887 v S, W, Ni (9)
Cock, J. G. (Chelsea), 1920 v S, Ni (2)
Cockburn, H. (Manchester U.), 1947 v W, Ni, Ei; 1948 v S, I; 1949 v S, Ni, D, Sw, Se; 1951 v Arg, P; 1952 v F (13)
Cohen, G. (Fulham), 1964 v U, P Ei, US, Br; 1965 v W, S, Ni, Bel, H, Ho, Y, WG, Se; 1966 v W, S, Ni, A, Sp, Pol (2), WG (2), N, D, U, M, F, Arg, P; 1967 v W, S, Ni, Cz, Sp; 1968 v W, Ni (37)
Coleclough, H. (C. Palace), 1914 v W (1)
Coleman, E. G. H. (Dulwich Hamlet), 1921 v W (1)
Coleman, J. (Woolwich Arsenal), 1907 v Ni (1)
Common, A. (Sheffield U.), 1904 v W, Ni; (with Middlesbrough), 1908 v W (3)
Compton, L. (Arsenal), 1951 v W, Y (2)
Conlin, J. (Bradford C.), 1906 v S (1)
Connelly, J. (Burnley), 1960 v W, N, S, Se; 1962 v W, A, Sw, P; 1963 v W, F; (with Manchester U.), 1965 v H, Y, Se; 1966 v W, Ni, S, A, N, D, U (20)
Cook, T. E. (Brighton), 1925 v W (1)
Cooper, N. C. (Old Brightonians), 1893 v Ni (1)
Cooper, T. (Derby Co.), 1928 v Ni, 1929 v W, Ni, S, F, Bel, Sp; 1931 v F; 1932 v W, Sp; 1933 v S; 1934 v S, H, Cz; 1935 v W (15)
Cooper, T. (Leeds U.), 1969 v W, S, F, M; 1970 v Ho, B, Co, Ec, R, Cz, Br, WG; 1971 v EG, Ma, Ni, W, S; 1972 v Sw (2) (19)
Copping, W. (Leeds U.), 1933 v I, Sw; 1934 v S, Ni, W, F; (with Arsenal), 1935 v Ni, I; 1936 v A, Bel; 1937 v N, Se, Fi; 1938 v S, W, Ni, Cz; 1939 v W, R of E, R (20)
Corbett, B. O. (Corinthians), 1901 v W (1)
Corbett, R. (Old Malvernians), 1903 v W (1)
Corbett, W. S. (Birmingham), 1908 v A, H, B (3)
Cotterill, G. H. (Old Brightonians), 1891 v Ni; 1892 v W; 1893 v S, Ni (4)
Cottle, J. (Bristol C.), 1909 v Ni (1)
Cowan, S. (Manchester C.), 1926 v Bel; 1930 v A; 1931 v Bel (3)

Cowell, A. (Blackburn R.), 1910 v Ni (1)
Cox, J. (Liverpool), 1901 v Ni; 1902 v S; 1903 v S (3)
Cox, J. D. (Derby Co.), 1892 v Ni (1)
Crabtree, J. W. (Burnley), 1894 v Ni; 1895 v Ni, S; (with Aston Villa), 1896 v W, S, Ni; 1899 v S, W, Ni; 1900 v S, W, Ni; 1901 v W; 1902 v W (14)
Crawford, J. F. (Chelsea), 1931 v S (1)
Crawford, R. (Ipswich T.), 1962 v Ni, A (2)
Crawshaw, T. H. (Sheffield W.), 1895 v Ni; 1896 v S, W, Ni; 1897 v S, W, Ni; 1901 v Ni; 1904 v W, Ni (10)
Crayston, W. J. (Arsenal), 1936 v S, W, G, A, Bel; 1938, v W, Ni, Cz (8)
Creek, F. N. S. (Corinthians), 1923 v F (1)
Cresswell, W. (South Shields), 1921 v W, (with Sunderland), 1923 v F; 1924 v Bel; 1925 v Ni; 1926 v W; (with Everton), 1927 v Ni; 1930 v Ni (7)
Crompton, R. (Blackburn R.), 1902 v S, W, Ni; 1903 v S, W; 1904 v S, W, Ni; 1906 v S, W, Ni; 1907 v S, W, Ni; 1908 v S, W, Ni, A (2), H, B; 1909 v S, W, Ni, H (2), A; 1910 v S, W; 1911 v S, W, Ni; 1912 v S, W, Ni; 1913 v S, W, Ni; 1914 v S, W, Ni (41)
Crooks, S. D. (Derby Co.), 1930 v S, G, A; 1931 v S, W, Ni, F, Bel; 1932 v S, W, Ni, Sp; 1933 v Ni, W, A; 1934 v S, Ni, W, F, H, Cz; 1935 v Ni; 1936 v S, W; 1937 v W, H (26)
Crowe, C. (Wolverhampton W.), 1963 v F (1)
Cuggy, F. (Sunderland), 1913 v Ni; 1914 v Ni (2)
Cullis, S. (Wolverhampton W.), 1938 v S, W, Ni, F Cz; 1939 v S, Ni, R of E, N, I, R, Y (12)
Cunliffe, A. (Blackburn R.), 1933 v Ni, W (2)
Cunliffe, D. (Portsmouth), 1900 v Ni (1)
Cunliffe, J. N. (Everton), 1936 v Bel, (1)
Currey, E. S. (Old Carthusians), 1890 v S, W (2)
Currie, A. (Sheffield U.), 1972 v Ni; 1973 v USSR, I; 1974 v A, Pol, I (6)
Cursham, A. W. (Notts.), 1876 v S; 1877 v S ; 1878 v S; 1879 v W; 1883 v S, W (6)
Cursham, H. A. (Notts.), 1880 v W; 1882 v S, W, Ni; 1883 v S, W, Ni; 1884 v Ni (8)

Daft, H. B. (Notts. Co.), 1889 v Ni; 1890 v S, W; 1891 v Ni; 1892 v Ni (5)
Danks, T. (Nottingham F.), 1885 v S (1)
Davenport, J. K. (Bolton W.), 1885 v W; 1890 v Ni (2)
Davenport, W. E. Bromley (Old Etonians), 1884 v S, W (2)
Davis, G. (Derby Co.), 1904 v W, Ni (2)
Davis, H. (Sheffield W.), 1903 v S, W, Ni (3)
Davison, J. E. (Sheffield W.), 1922 v W (1)
Dawson, J. (Burnley), 1922 v S, Ni (2)
Day, S. H. (Old Malvernians), 1906 v Ni, W, S (3)
Dean, W. R. (Everton), 1927 v S. W. F. Bel, L; 1928 v S, W, Ni, F, Bel; 1929 v S, W, Ni; 1931 v S; 1932 v Sp; 1933 v Ni (16)
Deeley, N. (Wolverhampton W.), 1959 v Br, Pe (2)
Devey, J. (Aston Villa), 1892 v Ni; 1894 v Ni (2)
Dewhurst, F. (Preston N.E.), 1886 v W, Ni; 1887 v S, W, Ni; 1888 v S, W, Ni; 1889 v W (9)
Dewhurst, G. P. (Liverpool Ramblers), 1895 v W (1)
Dickinson, J. W. (Portsmouth), 1949 v N, F; 1950 v S, W, Ei, P, Bel, Ch, US, Sp; 1951 v Ni, W, Y; 1952 v W, Ni, S, A (2), I, Sw; 1953 v W, Ni, S, Bel, Arg, Ch, U, US, 1954 v W, Ni, S, R of E, H (2), Y, Bel, Sw, U; 1955 v Sp, P; 1956 v W, Ni, S, D, Sp; 1957 v W, Y, D (48)
Dimmock, J. H. (Tottenham H.), 1921 v S; 1926 v W, Bel (3)
Ditchburn, E. (Tottenham H.), 1949 v Sw, Se; 1953 v US; 1957 v W, Y, D (6)
Dix, R. W. (Derby Co.), 1939 v N (1)
Dixon, H. A. (Notts.), 1885 v W (1)
Dobson, A. J. (Notts.), 1882 v Ni; 1884 v S, W, Ni (4)
Dobson, C. F. (Notts.), 1886 v Ni (1)
Dobson, M. (Burnley), 1974 v P, EG, Bul, Y (4)
Doggart, A. G. (Corinthians), 1924 v Bel (1)
Donop, P. G. von (Royal Engineers), 1873 v S; 1875 v S (2)
Dorrell, A. R. (Aston Villa), 1925 v W, Bel, F; 1926 v Ni (4)
Douglas, B. (Blackburn R.), 1958 v S, W, Ni, F, P. Y, USSR (2), Br, A; 1959 v S, USSR; 1960 v Y, H; 1961 v Ni, W, S, L, P, Sp, M, I, A; 1962 v W, Ni, S, Pe, L, P, H, Arg, Bul, Br; 1963 v S, Br, Sw (36)
Downs, R. (Everton), 1921 v Ni (1)
Drake, E. J. (Arsenal), 1935 v Ni, I; 1936 v W; 1937 v H; 1938 v F (5)
Ducat, A. (Woolwich Arsenal), 1910 v S, W, Ni; (with Aston Villa), 1920 v S, W; 1921 v Ni (6)
Dunn, A. T. B. (Old Etonians), 1883 v Ni; 1892 v S, W (3)

Earle, S, (West Ham U.), 1924 v F; 1928 v Ni (2)
Eastham, G. (Arsenal), 1963 v Br, Cz, EG; 1964 v W, Ni, S, R of W, U, P, Ei, US, Br, Arg; 1965 v H, WG, Se; 1966 v Sp, Pol, D (19)
Eastham, G. R. (Bolton W.), 1935 v Ho (1)
Eckersley, W. (Blackburn R.), 1950 v Sp; 1951 v S, Y, Arg, P; 1952 v A (2), Sw; 1953 v Ni, Arg, Ch, U, US; 1954 v W, Ni, R of E, H (17)
Edwards, D. (Manchester U.), 1955 v S, F, Sp, P; 1956 v S, Br, Se, Fi, WG; 1957 v S, Ni, Ei (2), D (2); 1958 v W, Ni, F (18)
Edwards, J. H. (Shropshire Wanderers), 1874 v S (1)
Edwards, W. (Leeds U.), 1926 v S, W; 1927 v W, Ni, S, F, Bel, L; 1928 v S, F, Bel; 1929 v S, W, Ni; 1930 v W, Ni (16)
Ellerington, W. (Southampton), 1949 v N, F (2)
Elliott, G. W. (Middlesbrough), 1913 v Ni; 1914 v Ni; 1920 v W (3)
Elliott, W. (Burnley), 1952 v I, A; 1953 v Ni, W, Bel (5)
Evans, R. E. (Sheffield U.), 1911 v S, W, Ni; 1912 v W (4)
Ewer, F. H. (Casuals), 1924 v F; 1925 v Bel (2)

Fairclough, P. (Old Foresters), 1878 v S (1)
Fairhurst, D. (Newcastle U.), 1934 v F (1)
Fantham, J. (Sheffield W.), 1962 v L (1)
Felton, W. (Sheffield W.) 1925 v F (1)
Field, E. (Clapham Rovers), 1876 v S; 1881 v S (2)
Finney, T. (Preston N.E.), 1947 v W, I, Ei, Ho, F, P; 1948 v S, W, Ni, Bel, Se, I; 1949 v S, W, Ni. Se, N, F; 1950 v S, W, Ni, Ei, I, P, Bel, Ch, US, Sp; 1951 v W, S, Arg, P, 1952 v W, Ni, S, F, I, Sw, A; 1953 v W, Ni, S, Bel, Arg, Ch, U, US; 1954 v W, S, Bel Sw, U, H, Y; 1955 v WG; 1956 v S, W, Ni, D, Sp; 1957 v S, W, Y, D (2), Ei (2); 1958 v W, S, F, P, Y, USSR (2); 1959 v Ni, USSR (76)
Fleming, H. J. (Swindon T.), 1909 v S, H (2); 1910 v W, Ni; 1911 v W, Ni; 1912 v Ni; 1913 v S, W; 1914 v S (11)
Fletcher, A. (Wolverhampton W.), 1889 v W; 1890 v W (2)
Flowers, R. (Wolverhampton W.), 1955 v F; 1959 v S, W, I, Br, Pe, US, M (sub); 1960 v W, Ni, S, Se, Y, Sp, H; 1961 v Ni, W, S, L, P, Se, M, I, A; 1962 v W, Ni, S, A, Sw, Pe, L, P, H, Arg, Bul,

Br; 1963 v Ni, W, S, F (2), Sw; 1964 v Ei, US, P; 1965 v W, Ho, WG, N (49)
Forman, Frank (Nottingham F.), 1898 v S, Ni; 1899 v S, W, Ni; 1901 v S; 1902 v S, Ni; 1903 v W (9)
Forman, Fred (Nottingham F.), 1899 v S, W, Ni (3)
Forrest, J. H. (Blackburn R.), 1884 v W, Ni; 1885 v S, W, Ni; 1886 v S, W; 1887 v S, W, Ni; 1889 v S; 1890 v Ni (12)
Fort, J. (Millwall), 1921 v Bel (1)
Foster, R. E. (Oxford University), 1900 v W; 1901 v W, Ni, S; 1902 v W (5)
Foulke, W. J. (Sheffield W.), 1897 v W (1)
Foulkes, W. (Manchester U.), 1955 v Ni (1)
Fox, F. (Gillingham), 1925 v Se (1)
Franklin, N. (Stoke C.), 1947 v S, W, Ni, Ei, Ho, F, Sw, P; 1948 v S, W, Ni, Bel, Se, I; 1949 v S, W, Ni, D, Sw, N, F, Se; 1950 v W, S, Ni, Ei, I (27)
Freeman, B. C. (Everton), 1909 v S, W; (with Burnley), 1912 v S, W, Ni (5)
Froggatt, J. (Portsmouth), 1950 v Ni, I; 1951 v S; 1952 v S, A (2), I, Sw; 1953 v Ni, W, S, Bel, US (13)
Froggatt, R. (Sheffield W.), 1953 v W, S, Bel, US (4)
Fry, C. B. (Corinthians), 1901 v Ni (1)
Furness, W. (Leeds U.), 1933 v I (1)

Galley, T. (Wolverhampton W.), 1937 v N, Se (2)
Gardner, T. (Aston Villa), 1934 v Cz; 1935 v Ho (2)
Garraty, W. (Aston Villa), 1903 v W (1)
Garfield, B. (W.B.A.). 1898 v Ni (1)
Garrett, T. (Blackpool), 1952 v S, I; 1954 v W (3)
Gay, L. H. (Old Brightonians), 1893 v S; 1894 v S, W (3)
Geary, F. (Everton), 1890 v Ni; 1891 v S (2)
Geaves, R. L. (Old Harrovians), 1875 v S (1)
Gee, C. (Everton), 1932 v W, Sp; 1937 v Ni (3)
Geldard, A. (Everton), 1933 v I, Sw: 1935 v S: 1938 v Ni (4)
George, W. (Aston Villa), 1901 v G; 1902 v S, W, Ni (4)
Gibbins, W. V. T. (Clapton), 1925 v F (1)
Gilliatt, W. E. (Old Carthusians), 1893 v Ni (1)
Goodall, J. (Preston N.E.), 1888 v S, W; 1889 v S, W; (with Derby) 1891 v S, W; 1892 v S; 1893 v W; 1894 v S; 1895 v S, Ni; 1896; v S, W; 1898 v W (14)
Goodall, F. R. (Huddersfield T.) 1926 v. S; 1927 v S, F, Bel, L; 1928 v S, W, F, Bel; 1930 v S, G, A; 1931 v S, W, Ni, Bel; 1932 v Ni, Bel; 1932 v Ni; 1933 v W, Ni, A, I, Sw; 1934 v W, Ni, F (25)
Goodhart, H. C. (Old Etonians), 1883 v S, W, Ni (3)
Goodwyn, A. G. (Royal Engineers), 1873 v S (1)
Goodyer, A. C. (Nottingham F.), 1879 v S (1)
Gosling, R. C. (Old Etonians), 1892 v W; 1893 vS; 1894 v W; 1895 v W, S (5)
Gosnell, A. (Newcastle U.), 1906 v Ni (1)
Gough, H. (Sheffield U.), 1921 v S (1)
Goulden, L. (West Ham U.), 1937 v Se, N; 1938 v W, Ni, Cz, G, Sw, F; 1939 v S, W, R of E, I, R, Y (14)
Graham, L. (Millwall), 1925 v S, W (2)
Graham, T. (Nottingham F.), 1931 v F; 1932 v Ni (2)
Grainger, C. (Sheffield U.), 1956 v Br, Se, Fi, G; 1957 v W, Ni; (with Sunderland), 1957 v S (7)
Greaves, J. (Chelsea), 1959 v Pe, M, US; 1960 v W, Se, Y, Sp; 1961 v Ni, W, S, L, P, Sp, I, A; (with Tottenham H.), 1962 v S, Sw, Pe, H, Arg, Bul, Br; 1963 v Ni, W, S, F (2) Br, Cz, Sw; 1964 v W, Ni, R of W, P (2), Ei, Br, U, Arg; 1965 v Ni, S, Bel, Ho, H, Y; 1966 v W, A, Y, N, D, Pol, W, M, F; 1967 v S, Sp, A (57)
Green, F. T. (Wanderers), 1876 v S (1)
Green, G. H. (Sheffield U.), 1925 v F; 1926 v S, Bel, W; 1927 v W, Ni, 1928 v F, Bel (8)
Greenhalgh, E. H. (Notts.), 1872 v S; 1873 v S (2)
Greenwood, D. H. (Blackburn R.), 1882 v S, Ni (2)
Grimsdell, A. (Tottenham H.), 1920 v S, W; 1921 v S, Ni; 1923 v W, Ni (6)
Grosvenor, T. (Birmingham), 1934 v Ni, W, F (3)
Gunn, W. (Notts.), 1884 v S, W (2)
Gurney, R. (Sunderland), 1935 v S (1)

Hacking, J. (Oldham Ath.), 1929 v S, W, Ni (3)
Hadley, N. (W.B.A.), 1903 v Ni (1)
Hagan, J. (Sheffield U.), 1949 v D (1)
Haines, J. T. W. (W.B.A.), 1949 v Sw (1)
Hall, A. E. (Aston Villa), 1910 v Ni (1)
Hall, G. W. (Tottenham H.), 1934 v F; 1938 v S, W, Ni, Cz; 1939 v S, W Ni, R of E, I, Y (11)
Hall, J. (Birmingham C.), 1956 v S, W, Ni, Br, Se, Fi, WG, D, Sp; 1957 v S, W, Ni, Y, D (2), Ei (2) (17)
Halse, H. J. (Manchester U.), 1909 v A (1)
Hammond, H. E. (Lancing Old Boys), 1889 v S (1)
Hampson, J. (Blackpool), 1931 v Ni, W; 1933 v A (3)
Hampton, H. (Aston Villa), 1913 v S, W; 1914 v S, W (4)
Hancocks, J. (Wolverhampton W.), 1949 v Sw; 1950 v W; 1951 v Y (3)
Hapgood, E. (Arsenal), 1933 v I, Sw; 1934 v S, Ni, W, H, Cz; 1935 v S, Ni, W, I, Ho; 1936 v S, Ni, W, G, A, Bel; 1937 v Fi; 1938 v S, G, Sw, F; 1939 v S, W, Ni, R of E, N, I, Y (30)
Hardinge, H. (Sheffield U.), 1910 v S (1)
Hardman, H. P. (Everton), 1905 v W; 1907 v S, Ni; 1908 v W (4)
Hardwick, G. (Middlesbrough), 1947 v S, W, Ni, Ei, Ho, F, Sw, P; 1948 v S, W, Ni, Bel, Se (13)
Hardy, H. (Stockport Co.), 1925 v Bel (1)
Hardy, S. (Liverpool), 1907 v S, W, Ni; 1908 v S; 1909 v S, W, Ni, H (2), A; 1910 v S, W, Ni; (with Aston Villa), 1911 v Ni; 1913 v S; 1914 v Ni, W; 1920 v S, W, Ni (20)
Hargreaves, F. (Blackburn R.), 1880 v W; 1881 v W; 1882 v Ni (3)
Hargreaves, J. (Blackburn R.), 1881 v S, W (2)
Harper, E. (Blackburn R.), 1926 v S (1)
Harris, G. (Burnley), 1966 v Pol (1)
Harris, P. P. (Portsmouth), 1950 v Ei; 1954 v H (2)
Harris, S. S. (Cambridge University), 1904 v S; 1905 v Ni, W; 1906 v S, W, Ni (6)
Harrison, A. H. (Old Westminsters), 1893 v S, Ni (2)
Harrison, G. (Everton), 1921 v Bel; 1922 v Ni (2)
Harrow, J. H. (Chelsea), 1923 v Ni, Se (2)
Hart, E. (Leeds U.). 1929 v W; 1930 v W, Ni; 1933 v S, A; 1934 v S, H, Cz (8)
Hartley, F. (Oxford C.), 1923 v F (1)
Harvey, A. (Wednesday Strollers), 1881 v W (1)
Harvey, C. (Everton), 1971 v Ma (1)
Hassall, H. W. (Huddersfield T.), 1951 v S, Arg, P; 1952 v F; (with Bolton W.), 1954 v Ni (5)
Hawfrey, J. P. (Old Etonians), 1881 v S, W (2)
Hawkes, R. M. (Luton T.), 1907 v Ni; 1908 v A (2), H, B (5)
Haygarth, E. B. (Manchester), 1875 v S (1)
Haynes, J. (Fulham), 1955 v Ni; 1956 v S, Ni, Br, Se, Fi, WG, Sp; 1957 v W, Y, D, Ei (2); 1958 v W, Ni, S, F, P, Y, USSR (3). Br, A; 1959 v S, Ni, USSR, I, Br, Pe, M, US; 1960 v Ni, Y, Sp, H; 1961 v Ni, W, S, L, P, Sp, M, I, A; 1962 v W, Ni, S, A, Sw, Pe, P, H, Arg, Bul, Br (56)
Headley, G. A. (Sheffield U.), 1901 v Ni (1)
Healless, H. (Blackburn R.), 1925 v Ni; 1928 v S (2)

Hector, K. (Derby Co.), 1974 v Pol (sub), I (sub) (2)
Hegan, K. E. (Corinthians), 1923 v Bel, F; 1924 v Ni, Bel (4)
Hellawell, M. (Birmingham C.), 1963 v Ni, F (2)
Henfrey, A. G. (Corinthians), 1891 v Ni; 1892 v W; 1895 v W; 1896 v S, W (5)
Henry, R. (Tottenham H.), 1963 v F (1)
Heron, F. (Wanderers), 1876 v S (1)
Heron, H. (Wanderers), 1873 v S; 1874 v S; 1875 v S; 1876 v S; 1878 v S (5)
Hibbert, W. (Bury), 1910 v S (1)
Hibbs, H. (Birmingham), 1930 v S, W, A G; 1931 v S, W, Ni; 1932 v W, Ni, Sp; 1933 v S, W, Ni, A, I, Sw; 1934 v Ni, W, F; 1935 v S, W, Ni, Ho; 1936 v G, W (25)
Hill, F. (Bolton W.), 1963 v Ni, W (2)
Hill, J. H. (Burnley), 1925 v W; 1926 v S; 1927 v S, Ni, Bel, F; 1928 v Ni; 1929 v F, Bel, Sp (10)
Hill, R. (Millwall), 1926 v Bel (1)
Hillman, J. (Burnley), 1899 v Ni (1)
Hills, S. F. (Old Harrovians), 1879 v S (1)
Hilsdon, G. R. (Chelsea), 1907 v Ni; 1908 v S, W Ni, A, H, B; 1909 v Ni (8)
Hine, E. W. (Leicester C.), 1929 v W , Ni; 1930 v W, Ni; 1932 v W, Ni (6)
Hinton, A. (Wolverhampton W.), 1963 v F; (with Nottingham F.), 1965 v W, Bel (3)
Hitchens, G. (Aston Villa), 1961 v M, I, A; (with Inter-Milan), 1962 v Sw, Pe, H, Br (7)
Hobbis, H. H. F. (Charlton Ath.), 1936 v A, Bel (2)
Hodgetts, D. (Aston Villa), 1888 v S, W, Ni; 1892 v S, Ni; 1894 v Ni (6)
Hodgkinson, A. (Sheffield U.) 1957 v S, Ei (2), D; 1961 v W (5)
Hodgkinson, J. (Blackburn R.), 1913 v W, S; 1920 v Ni (3)
Hodgson, G. (Liverpool), 1931 v S, Ni, W (3)
Hogg, W. (Sunderland), 1902 v S, W, Ni (3)
Holdcroft, H. (Preston N.E.), 1937 v W, Ni (2)
Holden, A. (Bolton W.), 1959 v S, I, Br, Pe, M (5)
Holden, G. (Wednesday O.A.), 1881 v S; 1884 v S, W, Ni (4)
Holden-White, C. (Swifts), 1888 v W, S (2)
Holford, T. (Stoke), 1903 v Ni (1)
Holley, G. (Sunderland), 1909 v S, W, H (2), A; 1910 v W; 1912 v S, W, Ni; 1913 v S (10)
Holliday, E. (Middlesbrough), 1960 v W, Ni, Se (3)
Hollins, J. (Chelsea), 1967 v Sp (1)
Holmes, R. (Preston N.E.), 1888 v Ni; 1891 v S; 1892 v S; 1893 v S, W; 1894 v Ni; 1895 v Ni (7)
Holt, J. (Everton), 1890 v W; 1891 v S, W; 1892 v S, Ni; 1893 v S; 1894 v S, Ni; 1895 v S; 1900 v Ni (10)
Hopkinson, E. (Bolton W.), 1958 v W, Ni, S, F, P, Y; 1959 v S, I, Br, Pe, M US; 1960 v W, Se (14)
Hossack, A. H. (Corinthians), 1892 v W; 1894 v W (2)
Houghton, W. E. (Aston Villa), 1931 v Ni, W, F, Bel; 1932 v S, Ni; 1933 v A (7)
Houlker, A. E. (Blackburn R.), 1902 v S; 1903 v S, W; 1906 v W, Ni (5)
Howarth, G. (Accrington), 1887 v S, W, Ni; 1888 v S; 1890 v S (5)
Howarth, R. (Preston N.E.), 1887 v Ni; 1888 v S, W; 1891 v S; 1894 v Ni (5)
Howe, D. (W.B.A.), 1958 v S, W, Ni, F, P, Y, USSR (3), Br, A; 1959 v S, W. Ni, USSR, I, Br, Pe, M, US; 1960 v W, Ni, Se (23)
Howe, J. R. (Derby Co.), 1948 v I; 1949 v S, Ni (3)
Howell, L. S. (Wanderers), 1873 v S (1)
Howell, R. (Sheffield U.), 1895 v Ni; (with Liverpool) 1899 v S (2)
Hudson, J. (Sheffield), 1883 v Ni (1)
Hudspeth, F. (Newcastle U.), 1926 v Ni (1)
Hufton, A. E. (West Ham U.), 1924 v Bel; 1928 v S, Ni; 1929 v F, Bel, Sp (6)
Hughes, E. (Liverpool), 1970 v W, Ni, S, Ho, P, B; 1971 v EG, Ma (2), Gr, W; 1972 v Sw, Gr, WG (2), W, Ni, S; 1973 v W (3), S (2), Pol, USSR, I; 1974 v A, Pol, I, W, Ni, S, Arg, EG, Bul, Y (36)
Hughes, L. (Liverpool), 1950 v Ch, US, Sp (3)
Hulme, J. H. A. (Arsenal), 1927 v S, Bel, F; 1928 v S, Ni, W; 1929 v Ni, W 1933 v S (9)
Humphreys, P. (Notts. Co.), 1903 v S (1)
Hunt, G. (Tottenham H.), 1933 v I, Sw, S (3)
Hunt, Rev. K. R. G. (Leyton), 1911 v S, W (2)
Hunt, R. (Liverpool), 1962 v A; 1963 v EG; 1964 v S, US, P; 1965 v W; 1966 v S, Sp, Pol (2), WG (2), Fi, N, U, M, F, Arg, P; 1967 v Ni, W, Cz, Sp, A: 1968 v W, Ni, USSR (2), Sp (2), Se, Y; 1969 v R (2) (34)
Hunter, J. (Sheffield Heeley), 1878 v S; 1880 v S, W; 1881 v S, W; 1882 v S, W (7)
Hunter, N. (Leeds U.), 1966 v WG, Y, Fi, Sp (sub); 1967 v A; 1968 v Sp, Se, Y, WG, USSR; 1969 v R, W; 1970 v Ho, WG (sub); 1971 v Ma; 1972 v WG (2), W, Ni, S; 1973 v W (2), USSR (sub); 1974 v A, Pol, Ni (sub), S (27)
Hurst, G. (West Ham U.), 1966 v S, WG (2), Y, Fi D, Arg, P; 1967 v Ni, W, S, Cz, Sp, A; 1968 v W, Ni, S, Se (sub), WG, USSR (2); 1969 v Ni, S, R (2), Bul, F, M, U, Br; 1970 v W, Ni, S, Ho (1 + 1 sub), Be, Co, Ec, R, Br. WG; 1971 v EG, Gr, W, S; 1972 v Sw (2), Gr, WG (49)

Iremonger, J. (Nottingham F.), 1901 v S; 1902 v Ni (2)

Jack, D. N. B. (Bolton W.), 1924 v S, W; 1928 v F, Bel; (with Arsenal), 1930 v S, G A; 1933 v W, A (9)
Jackson, E. (Oxford University), 1891 v W (1)
Jarrett, B. G. (Old Harrovians), 1876 v S; 1877 v S; 1878 v S (3)
Jefferis, F. (Everton), 1912 v S, W (2)
Jezzard, B. (Fulham), 1954 v H; 1956 v Ni (2)
Johnson, E. (Saltley College), 1880 v W; 1884 v Ni (2)
Johnson, H. (Sheffield U.), 1900 v S, W, Ni; 1903 v S, W, Ni (6)
Johnson, J. A. (Stoke C.), 1937 v N, Se, Fi, S, Ni (5)
Johnson, T. C. F. (Manchester C.), 1926 v Bel; 1930 v W; (with Everton), 1932 v S, Sp; 1933 v Ni (5)
Johnston, H. (Blackpool), 1947 v S, Ho; 1951 v S; 1953 v Arg, Ch, U, US; 1954 v W, Ni, H (10)
Jones, A. (Walsall), 1882 v S, W; 1883 v S (3)
Jones, H. (Blackburn R.), 1927 v S; 1928 v S, Ni, Bel, L, F (6)
Jones, H. (Nottingham F.), 1923 v F (1)
Jones, M. (Sheffield U.), 1965 v WG, Se (with Leeds U.), 1970 v Ho (3)
Jones, W. (Bristol C.), 1901 v Ni (1)
Jones, W. H. (Liverpool), 1950 v P, Bel (2)
Joy, B. (Casuals), 1936 v Bel (1)

Karl, E. (Dulwich Hamlet), 1929 v F, Bel, Sp (3)
Kay, A. (Everton), 1963 v Sw (1)
Kean, F. W. (Sheffield W.), 1923 v S, Bel; 1924 v W; 1925 v Ni; 1926 v Ni, Bel; (with Bolton W.), 1927 v L; 1929 v F, Sp (9)

Keegan, K. (Liverpool), 1973 v W (2); 1974 v W, Ni, Arg, EG, Bul, Y (8)
Keen, E. (Derby Co), 1933 v A; 1937 v W, Ni, H (4)
Kelly, R. (Burnley), 1920 v S; 1921 v S, W, Ni; 1922 v S, W; 1923 v S; 1924 v Ni; 1925 v W, Ni, S; 1926 v W; (with Huddersfield T.), 1927 v L; 1928 v S (14)
Kevan, D. (W.B.A.), 1957 v S; 1958 v W, Ni, S, P, Y, USSR (3), Br, A; 1959 v M, US; 1961 v M (14)
Kidd, B. (Manchester U.), 1970 v Ni, Ec (sub) (2)
King, C. J. S. (Felstead), 1882 v Ni (1)
Kingsford, R. K. (Marlborough), 1874 v S (1)
Kingsley, A. (Wolverhampton W.), 1892 v W; 1893 v S; (with Derby Co.), 1896 v W, Ni (4)
Kingsley, M. (Newcastle U.), 1901 v W (1)
Kirchen, A. (Arsenal), 1937 v N, Se, Fi (3)
Kirton, W. J. (Aston Villa), 1922 v Ni (1)
Knight, A. E. (Portsmouth), 1920 v Ni (1)
Knowles, C. (Tottenham H.), 1968 v USSR, Sp, Se, WG (4)
Labone, B. (Everton), 1963 v Ni, W, F; 1967 v Sp, A; 1968 v S, Sp, Se, Y, USSR, WG; 1969 v Ni, S, R, Bul, M, U, Br; 1970 v S, W, B, Co, Ec, R, Br, WG (26)
Lampard, F. (West Ham U.), 1973 v Y (1)
Langley, J. (Fulham), 1958 v S, P. Y (3)
Langton, R. (Blackburn R.), 1947 v W, Ni, Ei, Ho, F, Sw; 1948 v Se; (with Preston N.E.) 1949 v D, Se; (with Bolton W.), 1950 v S; 1951 v Ni (11)
Latherton, E. G. (Blackburn R.), 1913 v W; 1914 v Ni (2)
Lawler, C. (Liverpool), 1971 v Ma, W, S; 1972 v Sw (4)
Lawton, T. (Everton), 1939 v S, W, Ni, R of E, N, I, R, Y; (with Chelsea), 1947 v S, W, Ni, Ei, Ho, F, Sw, P; 1948 v W, Ni, Bel; (with Notts. Co.), 1948 v S, Se, I; 1949 v D (23)
Leach, T. (Sheffield W.), 1931 v W, Ni (2)
Leake, A. (Aston Villa), 1904 v S; 1905 v S, W, Ni (4)
Lee, A. (Southampton), 1904 v W (1)
Lee, F. (Manchester C.), 1969 v Ni. W, S, Bul, F, M, U; 1970 v W, Ho (2), P. B. Co, Ec, R, Br, WG; 1971 v EG, Gr, Ma, Ni, W, S; 1972 v Sw (2), Gr, WG (27)
Lee, J. (Derby Co.), 1951 v Ni (1)
Leighton, J. E. (Nottingham F.), 1886 v Ni (1)
Lilley, H. E. (Sheffield U.), 1892 v W (1)
Linacre, H. J. (Nottingham F.), 1905 v W, S (2)
Lindley, T. (Nottingham F.), 1886 v S, W, Ni; 1887 v S, W, Ni; 1888 v S, W, Ni; 1890 v S, W; 1891 v Ni (12)
Lindsay, A. (Liverpool) 1974 v Arg, EG, Bul, Y (4)
Lindsey, W. (Winchester), 1873 v S (1)
Lintott, H. E. (Q.P.R.), 1908 v S, W, Ni; (with Bradford C.), 1909 v S, Ni, H (2) (7)
Lipsham, H. B. (Sheffield U.), 1902 v W (1)
Lloyd, L. (Liverpool), 1971 v W; 1972 v Sw, Ni (3)
Lockett, A. (Stoke), 1903 v Ni (1)
Lodge, L. V. (Cambridge University), 1894 v W; 1895 v S, W; 1896 v S, Ni (5)
Lofthouse, J. M. (Blackburn R.), 1885 v S, W, Ni; 1887 v S, W; 1889 v Ni; 1890 v Ni (7)
Lofthouse, N. (Bolton W.), 1951 v Y; 1952 v W, Ni, S, A (2), I, Sw; 1953 v W, Ni, S, Bel, Arg, Ch, U, US; 1954 v W, Ni, R of E, Bel, U; 1955 v Ni, S, F, Sp, P; 1956 v W. S, Sp, D, Fi (sub); 1959 v W, USSR (33)
Longworth, E. (Liverpool), 1920 v S; 1921 v Bel; 1923 v S, W, Bel (5)
Lowder, A. (Wolverhampton W.), 1889 v W (1)
Lowe, E. (Aston Villa), 1947 v F, Sw, P (3)
Lucas, T. (Liverpool), 1922 v Ni; 1924 v F; 1926 v Bel (3)
Luntley, E. (Nottingham F.), 1880 v S, W (2)
Lyttleton, Hon. A. (Old Etonians), 1877 v S (1)
Lyttleton, Hon. E. (Old Etonians), 1878 v S (1)

McCall, J. (Preston N.E.), 1913 v S, W; 1914 v S; 1920 v S; 1921 v Ni (5)
McDonald, C. (Burnley), 1958 v USSR (3), Br, A; 1959 v W, Ni, USSR (8)
McFarland, R. (Derby Co.), 1971 v Gr, Ma (2), Ni, S; 1972 v Sw, Gr, WG, W, S; 1973 v W (3), Ni, S, Cz, Pol, USSR, I; 1974 v A, Pol, I, W, Ni, (24)
McGarry, W. (Huddersfield T.), 1954 v Sw, U; 1956 v W, D (4)
McGuinness, W. (Manchester U.), 1959 v Ni, M (2)
McInroy, A. (Sunderland), 1927 v Ni (1)
McNab, R. (Arsenal), 1969 v Ni, Bul, R (1+1 sub) (4)
McNeil, M. (Middlesbrough), 1961 v W, Ni, S, L, P, Sp, M, I; 1962 v L (9)
McNeil, R. (W.B.A.), 1914 v S, W (2)
Macaulay, R. H. (Old Etonians), 1881 v S (1)
Macdonald, M. (Newcastle U.), 1972 v W, Ni, S (sub), USSR (sub); 1974 v P, S (sub), Y (sub) (7)
Macras, S. (Notts.), 1883 v S, W, Ni; 1884 v S, W, Ni (6)
Maddison, F. C. (Oxford University), 1872 v S (1)
Madeley, P. (Leeds U.), 1971 v Ni; 1972 v Sw (2), Gr, WG (2), W, S, 1973 v S, Cz, Pol, USSR, I; 1974 v A, Pol, I (16)
Magee, T. (W.B.A.), 1923 v W, Se; 1925 v S, Bel, F (5)
Makepeace, H. (Everton), 1906 v S; 1910 v S; 1912 v S, W (4)
Male, G. (Arsenal), 1935 v Se, Ni, I, Ho; 1936 v S, W, Ni, G, A, Bel; 1937 v S, Ni, H, N, Se, Fi; 1939 v I, R, Y (19)
Mannion, W. (Middlesbrough), 1947 v S, W, Ni, Ei, Ho, F, Sw, P; 1948 v W, Ni, Bel, Se, I; 1949 v N, F; 1950 v S, Ei, P, Bel, Ch, US; 1951 v Ni, W, S, Y; 1952 v F (26)
Marsden, J. (Darwen), 1891 v Ni (1)
Marsden, W. (Sheffield W.), 1930 v W, S, G (3)
Marsh, R. (Q.P.R.), 1972 v Sw (sub), (with Manchester C.) WG (sub + 1), W, Ni, S; 1973 v W (2), Y (9)
Marshall, T. (Darwen), 1880 v W; 1881 v W (2)
Martin, H. (Sunderland), 1914 v Ni (1)
Maskrey, H. (Derby Co.), 1908 v Ni (1)
Mason, C. (Wolverhampton W.), 1887 v Ni; 1888 v W; 1890 v Ni (3)
Matthews, R. (Coventry C.), 1956 v S, Br, Se, WG; 1957 v Ni (5)
Matthews, S. (Stoke C.), 1935 v W, I; 1936 v G; 1937 v S; 1938 v S, W, Cz, G, Sw, F; 1939 v S, W, Ni, R of E, N, I, Y; 1947 v S; (with Blackpool), 1947 v Sw, P; 1948 v S, W, Ni, Bel, I; 1949 v S, W, Ni, D, Sw; 1950 v Sp; 1951 v Ni, S; 1954 v Ni, R of E, H, Bel, U; 1955 v Ni, W, S, F, WG, Sp, P; 1956 v W, Br; 1957 v S, W, Ni, Y, D (2) Ei (54)
Matthews, V. (Sheffield U.), 1928 v F, Bel (2)
Maynard, W. J. (1st Surrey Rifles), 1872 v S; 1876 v S (2)
Meadows, J. (Manchester C.), 1955 v S (1)
Medley, L. D. (Tottenham H.), 1951 v Y; 1952 v F, A, W, Ni; 1954 v W (6)
Melia, J. (Liverpool), 1963 v S, Sw (2)
Meehan, T. (Chelsea), 1924 v Ni (1)
Mercer, D. W. (Sheffield U.), 1923 v Ni, Bel (2)
Mercer, J. (Everton} 1939 v S, Ni, I, R, Y (5)

Merrick, G. H. (Birmingham C.), 1952 v Ni, S, A (2), I, Sw; 1953 v Ni, W, S, Bel, Arg, Ch, U; 1954 v W, Ni, S, R of E, H (2), Y, Bel, Sw, U (23)
Metcalfe V. (Huddersfield T.), 1951 v Arg. P. (2)
Mew, J. W. (Manchester U.), 1921 v Ni (1)
Middleditch, B. (Corinthians), 1897 v Ni (1)
Milburn, J. E. T. (Newcastle U.), 1949 v S, W, Ni, Sw; 1950 v W, P, Bel, Sp; 1951 v W, Arg, P; 1952 v F; 1956 v D (13)
Miller, B. (Burnley), 1961 v A (1)
Miller, J. E. (Charlton Ath.), 1923 v Se (1)
Mills, G. (Chelsea), 1938 v W, Ni, Cz (3)
Mills, M. (Ipswich T.), 1973 v Y (1)
Milne, G. (Liverpool), 1963 v Br, Cz, EG; 1964 v W, Ni, S, R of W, U, P, Ei, Br, Arg; 1965 v Ni, Bel (14)
Milton, C. A. (Arsenal), 1952 v A (1)
Milward, A. (Everton), 1891 v S, W; 1897 v S, W (4)
Mitchell, C. (Upton Park), 1880 v W; 1881 v S; 1883 v S, W; 1885 v W (5)
Mitchell, J. F. (Manchester C.), 1925 v Ni (1)
Moflat, H. (Oldham Ath.), 1913 v W (1)
Molyneaux, G. (Southampton), 1902 v S; 1903 v S, W, Ni (4)
Moon, W. R. (Old Westminsters), 1888 v S, W; 1889 v S, W; 1890 v S, W; 1891 v S (7)
Moore, H. (Notts. Co.), 1883 v Ni; 1885 v W (2)
Moore, I. (Nottingham F.), 1970 v Ho (1)
Moore, J. (Derby Co.), 1923 v S (1)
Moore, R. (West Ham U.), 1962 v Pe, H, Arg, Bul, Br; 1963 v W, Ni, S, F (2), Br, Cz, EG, Sw; 1964 v W, Ni, S, R of W, U, P (2), Ei, Br, Arg; 1965 v Ni, S, Bel, H, Y, WG, Se; 1966 v W, Ni, S, A, Sp, Pol (2), WG (2), N, D, U, M, F, Arg, P;, 1967 v W, Ni, S, Cz, Sp, A; 1968 v W, Ni, S, USSR (2), Sp (2), Se, Y, WG; 1969 v Ni, W, S, R, Bul, F, M, U, Br; 1970 v W, Ni, S, Ho, P, B, Co. Ec, R, Br, Cz, WG; 1971 v EG, Gr, Ma, Ni, S; 1972 v Sw (2), Gr, WG (2), W, S; 1973 v W (3), Y, S (2), Ni, Cz, Pol, USSR, I; 1974 v I (108)
Moore, W. G. B. (West Ham U.), 1923 v S (1)
Mordue, J. (Sunderland), 1912 v Ni; 1913 v Ni (2)
Morice, C. J. (Barnes), 1872 v S (1)
Morley, H. (Notts. Co.), 1910 v Ni (1)
Morren, T. (Sheffield W.), 1898 v Ni (1)
Morris, F. (W.B.A.), 1920 v S; 1921 v Ni (2)
Morris, J. (Derby Co.), 1949 v N, F; 1950 v Ei (3)
Morris, W. (Wolverhampton W.), 1939 v S, Ni, R (3)
Morse, H. (Notts.), 1879 v S (1)
Mort, T. (Aston Villa), 1924 v W, F; 1926 v S (3)
Mortensen, S. H. (Blackpool), 1947 v P; 1948 v W, S, Ni, Bel, Se, I; 1949 v S, W, Ni, Se, N; 1950 v S, W, Ni, I, P, Bel, Ch, US, Sp; 1951 v S, Arg; 1954 v R of E, H (25)
Morton, A. (C. Palace), 1873 v S (1)
Morton, J. (West Ham U.), 1938 v Cz (1)
Mosforth, W. (Sheffield), 1877 v S; 1878 v S; 1879 v S, W; 1880 v S, W; 1881 v W; 1882 v S, W (9)
Moss, F. (Arsenal), 1934 v S, H, Cz; 1935 v I (4)
Moss, F. (Aston Villa), 1922 v S, Ni; 1923 v Ni; 1924 v S, Bel (5)
Mosscrop, E. (Burnley), 1914 v S, W (2)
Mozley, B. (Derby Co.), 1950 v W, Ni, Ei (3)
Mullen, J. (Wolverhampton W.), 1947 v S; 1949 v N, F; 1950 v Bel (sub), Ch, US; 1954 v W, Ni, S, R of E, Y, Sw (12)
Mullery, A. (Tottenham H.), 1965 v Ho; 1967 v Sp, A; 1968 v W, Ni, S, USSR, Sp (2), Se, Y; 1969 v Ni, S, R, Bul, F, M, U, Br; 1970 v W, Ni, S (sub), Ho, Bel (sub), P, Co, Ec, R, Cz, WG, Br; 1971 v Ma, EG, Gr; 1972 v Sw (35)

Needham, E. (Sheffield U.), 1894 v S; 1895 v S; 1897 v S, W, Ni; 1898 v S, W; 1899 v S, W, Ni; 1900 v S, Ni; 1901 v S, W, Ni; 1902 v W (16)
Newton, K. (Blackburn R.), 1966 v S, WG; 1967 v Sp, A; 1968 v W, S, Sp, Se, Y, WG; 1969 v Ni, W, S, R, Bul, M, U, Br, F; (with Everton), 1970 v Ni, S, Ho, Co, Ec, R, Cz, WG (27)
Nicholls, J. (W.B.A.), 1954 v S, Y (2)
Nicholson, W. (Tottenham H.), 1951 v P (1)
Nish, D. (Derby Co.), 1973 v Ni; 1974 v P, W, Ni, S (5)
Norman, M. (Tottenham H.), 1962 v Pe, H, Arg, Bul, Br; 1963 v S, F, Br, Cz, EG; 1964 v W, Ni, S, R of W, U, P (2), US, Br, Arg; 1965 v Ni, Bel, Ho (23)
Nuttall, H. (Bolton W.), 1928 v W, Ni; 1929 v S (3)
Oakley, W. J. (Oxford University), 1895 v W; 1896 v S, W, Ni; 1897 v S, W, Ni; 1898 v S, W, Ni; 1900 v S, W, Ni; 1901 v S, W, Ni (16)
O'Dowd, P. (Chelsea), 1932 v S; 1933 v Ni, Sw (3)
O'Grady, M. (Huddersfield T.), 1963 v Ni; (with Leeds U.), 1969 v F (2)
Ogilvie, R. A. (Clapham R.), 1874 v S (1)
Oliver, L. (Fulham), 1929 v Bel (1)
Olney, B. (Aston Villa), 1928 v F, Bel (2)
Osborne, F. R. (Fulham), 1923 v Ni, F; 1925 v Bel; 1926 v Bel (4)
Osborne R. (Leicester C.), 1928 v W (1)
Osgood, P. (Chelsea), 1970 v B, R, (sub), Cz (sub), 1974 v I (4)
Ottaway, C. J. (Oxford University), 1872 v S; 1874 v S (2)
Owen, J. R. B. (Sheffield), 1874 v S (1)
Owen, S. (Luton T.), 1954 v H, Y, Bel (3)

Page, L. A. (Burnley), 1927 v S, W, Bel, L, F; 1928 v W, Ni (7)
Paine, T. (Southampton), 1963 v Cz, EG; 1964 v W, Ni, S, R of W, U, US P; 1965 v Ni, H, Y, WG, Se; 1966 v W, A, Y, N, M (19)
Pantling, H. H. (Sheffield U.), 1924 v Ni (1)
Paravacini, P. J. de (Old Etonians), 1883 v S, W, Ni (3)
Parker, T. R. (Southampton), 1925 v F (1)
Parkes, P. (Q.P.R.), 1974 v P (1)
Parkinson, J. (Liverpool), 1910 v S, W (2)
Parr, P. C. (Manchester), 1882 v W (1)
Parry, E. H. (Old Carthusians), 1879 v W; 1882 v W, S (3)
Parry, R. (Bolton W.), 1960 v Ni, S (2)
Pawson, F. W. (Cambridge University), 1883 v Ni; 1885 v Ni (2)
Payne, J. (Luton T.), 1937 v Fi (1)
Peacock, A. (Middlesbrough), 1962 v Arg, Bul; 1963 v Ni, W; (with Leeds U.), 1966 v W, Ni (6)
Peacock. J. (Middlesbrough), 1929 v F, Bel, Sp (3)
Pearson, H. (W.B.A.), 1932 v S (1)
Pearson, J. (Crewe Alex.), 1892 v Ni (1)
Pearson, S. C. (Manchester U.), 1948 v S; 1949 v S, Ni; 1950 v Ni, I, 1951 v P; 1952 v S, I (8)
Pease, W. H. (Middlesbrough), 1927 v W (1)
Pegg, D. (Manchester U.), 1957 v Ei (1)
Pejic, M. (Stoke C.), 1974 v P, W, Ni, S (4)
Pelly. F. R. (Old Foresters), 1893 v Ni; 1894 v S, W (3)
Pennington, J. (W.B.A.), 1907 v S, W; 1908 v S, W, Ni, A; 1909 v S, W, H (2), A; 1910 v S, W; 1911 v S, W, Ni; 1912 v S, W, Ni; 1913 v S, W;

1914 v S, Ni; 1920 v S, W (25)
Pentland, F. B. (Middlesbrough), 1909 v S, W, H (2) A (5)
Perry, C. (W.B.A.), 1890 v Ni; 1891 v Ni; 1893 v W (3)
Perry, T. (W.B.A.), 1898 v W (1)
Perry, W. (Blackpool), 1956 v Ni, S, Sp (3)
Peters, M. (West Ham U.), 1966 v Y, Fi, Pol, M, F, Arg, P, WG; 1967 v Ni, W, S, Cz; 1968 v W, Ni, S, USSR (2), Sp (2), Se, Y; 1969 v Ni, S, R, Bul, F, M, U, Br; 1970 v Ho (2), P (sub), Bel (with Tottenham H.), W, Ni, S, Co, Ec, R, Br, Cz, WG; 1971 v EG, Gr, Ma (2), Ni, W, S; 1972 v Sw, Gr, WG (1+1 sub.) Ni (sub) 1973 v S (2), Ni, W, Cz, Pol, USSR, I; 1974 v A, Pol, I, P, S (67)
Phillips, L. (Portsmouth), 1952 v Ni 1955 v W, WG (3)
Pickering, F. (Everton), 1964 v US; 1965 v Ni, Bel (3)
Pickering, J. (Sheffield), 1933 v S (1)
Pike, T. M. (Cambridge University), 1886 v Ni (1)
Pilkington, B. (Burnley), 1955 v Ni (1)
Plant, J. (Bury), 1900 v S (1)
Plum, S. L. (Charlton Ath.), 1923 v F (1)
Pointer, R. (Burnley), 1962 v W, L. P (3)
Porteous, T. (Sunderland), 1891 v W (1)
Priest, F. (Sheffield U.), 1900 v Ni (1)
Prinsep, J. F. (Old Carthusians), 1879 v S (1)
Puddefoot, S. C. (Blackburn R.), 1926 v S, Ni (2)
Pye, J. (Wolverhampton W.), 1950 v Bel (1)
Pym, R. H. (Bolton W.), 1925 v S, W. 1926 v W (3)

Quantrill, A. (Derby Co.), 1920 v S, W; 1921 v W, Ni (4)
Quixall, A. (Sheffield W.), 1954 v W, Ni, R of E; 1955 v Sp, P (5)

Radford, J. (Arsenal), 1969 v R; 1972 v Sw (sub) (2)
Raikes, G. B. (Oxford University), 1895 v W; 1896 v W, Ni, S (4)
Ramsey, A. E. (Southampton), 1949 v Sw; (with Tottenham H.), 1950 v S, I, P, Bel, Ch, US, Sp; 1951 v S, Ni, W, Y, Arg, P; 1952 v S, W, Ni, F, A (2), I, Sw; 1953 v Ni, W, S, Bel, Arg. Ch, U, US; 1954 v R of E, H (32)
Rawlings, A. (Preston N.E.), 1921 v Bel (1)
Rawlings, W. E. (Southampton), 1922 v S, W (2)
Rawlinson, J. F. P. (Old Etonians), 1882 v Ni (1)
Rawson, H. E. (Old Westminsters), 1875 v S (1)
Rawson, W. F. (Old Westminsters), 1875 v S; 1877 v S (2)
Read, A. (Tufnell Park), 1921 v Bel (1)
Reader, J. (W.B.A.), 1894 v Ni (1)
Reaney, P. (Leeds U.), 1969 v Bul (sub); 1970 v P; 1971 v Ma (3)
Revie, D. (Manchester C.), 1955 v Ni, S, F; 1956 v W, D; 1957 v Ni (6)
Reynolds, J. (W.B.A.), 1892 v S; (with Aston Villa), 1893 v S, W; 1894 v S, Ni; 1895 v S; 1897 v S, W (8)
Richards, C. H. (Nottingham F.), 1898 v Ni (1)
Richards, G. (Derby Co.), 1909 v A (1)
Richards, J. (Wolverhampton W.), 1973 v Ni (1)
Richardson, J. R. (Newcastle U.), 1933 v I, Sw (2)
Richardson, W. G. (W.B.A.), 1935 v Ho (1)
Rickaby, S. (W.B.A.), 1954 v Ni (1)
Rigby, A. (Blackburn R.), 1927 v S, Bel, L, F; 1928 v W (5)
Rimmer, E. J. (Sheffield W.), 1930 v S, G, A; 1932 v Sp (4)
Robb, G. (Tottenham H.), 1954 v H (1)
Roberts, C. (Manchester U.), 1905 v Ni, W, S (3)
Roberts, F. (Manchester C.), 1925 v S, W, Bel, F (4)
Roberts, H. (Arsenal), 1931 v S (1)
Roberts, H. (Millwall), 1931 v Bel (1)
Roberts, R. (W.B.A.), 1887 v S; 1888 v Ni; 1890 v Ni (3)
Roberts, W. T. (Preston N.E.), 1924 v W, Bel (2)
Robinson, J. (Sheffield W.), 1937 v Fi; 1938 v G, Sw; 1939 v W (4)
Robinson, J. W. (Derby Co.), 1897 v S, Ni; (with New Brighton Tower), 1898 v S, W, Ni; (with Southampton), 1899 v S; 1900 v S, W, Ni; 1901 v Ni (10)
Robson, R. (W.B.A.), 1958 v F, USSR (2), Br, A; 1960 v Sp, H; 1961 v Ni, W, S, L, P, Sp, M, I; 1962 v W, Ni, Sw, L, P (20)
Rose, W. C. (Wolverhampton W.), 1884 v S, W, Ni; 1886 v Ni; 1891 v Ni (5)
Rostron, T. (Darwen), 1881 v S, W (2)
Rowe, A. (Tottenham H.), 1934 v F (1)
Rowley, J. F. (Manchester U.) 1949 v Sw, Se, F; 1950 v Ni, I; 1952 v S(6)
Rowley, W. (Stoke C.), 1889 v Ni; 1892 v Ni (2)
Royle, J. (Everton), 1971 v Ma; 1973 v Y (2)
Ruddlesdin, H. (Sheffield W.), 1904 v W, Ni ; 1905 v S (3)
Ruffell, J. (West Ham U.), 1926 v S; 1927 v Ni; 1929 v S, W, Ni; 1930 v W (6)
Russell, B. B. (Royal Engineers), 1883 v W (1)
Rutherford, J. (Newcastle U.), 1904 v S; 1907 v S, Ni, W; 1908 v S, Ni, W, A (2), H, B (11)

Sadler, D. (Manchester U.), 1968 v Ni, USSR; 1970 v Ec (sub); 1971 v EG (4)
Sagar, C. (Bury), 1900 v Ni; 1902 v W (2)
Sagar, E. (Everton), 1936 v S, M, A, Bel (4)
Sandford, E. (W.B.A.), 1933 v W (1)
Sandilands, R. R. (Old Westminsters), 1892 v W 1893 v Ni; 1894 v W; 1895 v W; 1896 v W (5)
Sands, J. (Nottingham F.), 1880 v W (1)
Saunders, F. E. (Swifts), 1888 v W (1)
Savage, A. H. (C. Palace), 1876 v S (1)
Saver, J. B. (Stoke), 1887 v Ni (1)
Scattergood, E. (Derby Co.), 1913 v W (1)
Schofield, J. (Stoke), 1892 v W; 1893 v W; 1895 v Ni (3)
Scott, L. (Arsenal), 1947 v S, W, Ni, Ei, Ho, F, Sw, P; 1948 v S, W, Ni, Bel, Se, I; 1949 v W, Ni, D (17)
Scott, W. (Brentford), 1937 v W (1)
Seddon, J. (Bolton W.), 1923 v F, Se (2); 1924 v Bel; 1927 v W; 1929 v S (6)
Seed, J. (Tottenham H.), 1921 v Bel; 1923 v W, Ni, Bel; 1925 v S (5)
Settle, J. (Bury), 1899, v S, W, Ni; (with Everton), 1902 v S, Ni; 1903 v Ni (6)
Sewell, J. (Sheffield W.), 1952 v Ni, A, Sw; 1953 v Ni; 1954 v H (2) (6)
Sewell, W. R. (Blackburn R.), 1924 v W (1)
Shackleton, L. (Sunderland), 1949 v W, D; 1950 v W; 1955 v W, WG (5)
Sharp, J. (Everton), 1903 v Ni; 1905 v S (2)
Shaw, G. (Sheffield U.), 1959 v S, W, USSR, I; 1963 v W (5)
Shaw, G. A. (W.B.A.), 1932 v S (1)
Shea, D. (Blackburn R.), 1914 v W, Ni (2)
Shellito, K. (Chelsea), 1963 v Cz (1)
Shelton, A. (Notts. Co.), 1889 v Ni; 1890 v S, W; 1891 v S, W; 1892 v S (6)
Shelton, C. (Notts. Rangers), 1888 v Ni; 1889 v Ni(2)

Shepherd, A. (Bolton W.), 1906 v S; (with Newcastle U.), 1911 v Ni (2)
Shilton, P. (Leicester C.), 1971 v EG, W; 1972 v Sw, Ni; 1973 v Y, S (2) Ni, W, Cz, Pol, USSR, I; 1974 v A, Pol, I, W, Ni, S, Arg, (20)
Shimwell, E. (Blackpool), 1949 v Se (1)
Shutt, G. (Stoke C.), 1886 v Ni (1)
Silcock, J. (Manchester U.), 1921 v S, W; 1923 v Se (3)
Sillett, R. P. (Chelsea), 1955 v F, Sp, P (3)
Simms, E. (Luton T.), 1922 v Ni (1)
Simpson, J. (Blackburn R.), 1911 v S, W, Ni; 1912 v S, W, Ni; 1913 v S; 1914 v W (8)
Slaney, Captain K. (Household Brigade), 1873 v S (1)
Slater, W. (Wolverhampton W.), 1955 v W, WG; 1958 v S, P, Y, USSR (3), Br, A; 1959 v USSR; 1960 v S (12)
Smalley, T. (Wolverhampton W.), 1937 v W (1)
Smart, T. (Aston Villa), 1921 v S; 1924 v S, W; 1930 v W; 1936 v Ni (5)
Smith, A. (Nottingham F.), 1891 v S, W; 1893 v Ni (3)
Smith, A. K. (Oxford University), 1872 v S (1)
Smith, B. (Tottenham H.), 1921 v S; 1922 v W (2)
Smith, C. E. (C. Palace), 1876 v S (1)
Smith, G. O. (Old Carthusians), 1893 v Ni; 1894 v W, S; 1895 v W; 1896 v W, Ni, S; 1897 v S, Ni; 1888 v S, W; 1889 v S, W, Ni; 1900 v S, W, Ni; 1901 v S, Ni (19)
Smith, H. (Reading), 1905 v W, S; 1906 v W, Ni (4)
Smith, J. (W.B.A.), 1920 v Ni; 1923 v Ni (2)
Smith, J. (Portsmouth), 1932 v Ni, W, Sp (3)
Smith, Joe (Bolton W.), 1913 v Ni; 1914 v S, W; 1920 v W, Ni (5)
Smith, J. R. (Millwall), 1939 v Ni, N (2)
Smith, Leslie (Brentford), 1939 v R (1)
Smith, Lionel (Arsenal), 1951 v W; 1952 v W, Ni; 1953 v W, S, Bel (6)
Smith, R. (Tottenham H.), 1961 v Ni, W, S, L, P, Sp; 1962 v S; 1963 v S, F, Br, Cz, EG; 1964 v W, Ni, R of W (15)
Smith, S. (Aston Villa), 1895 v S (1)
Smith, S. (Leicester C.), 1936 v Ni (1)
Smith, T. (Birmingham C.), 1960 v W, Se (2)
Smith, T. (Liverpool), 1971 v W (1)
Smith, W. H. (Huddersfield T.), 1922 v W, S; 1928 v S (3)
Sorby, T. H. (Sheffield), 1879 v W (1)
Southworth, J. (Blackburn R.), 1889 v W; 1891 v W; 1892 v S (3)
Sparks, J. (Herts Rangers), 1879 V S; 1880 v S, W (3)
Spence, J. (Manchester U)., 1926 v Bel; 1927 v Ni (2)
Spence, R. (Chelsea), 1938 v A, Bel (2)
Spencer, H. (Aston Villa), 1897 v S, W; 1900 v W; 1905 v W, S; 1908 v Ni (6)
Spencer, C. W. (Newcastle U.), 1924 v S; 1925 v W (2)
Spiksley, F. (Sheffield W.), 1893 v S, W; 1894 v S, Ni; 1896 v Ni; 1898 v S, W (7)
Spilsby, B. W. (Derby Co.), 1885 v Ni; 1886 v Ni, S (3)
Spouncer, A. (Nottingham F.), 1900 v W (1)
Springett, R. (Sheffield W.), 1960 v Ni, S, Y, Sp, H; 1961 v Ni, S, L, P, Sp, M, I, A; 1962 v W, Ni, S, A, Sw, Pe, L, P, H, Arg, Bul, Br; 1963 v Ni, W, F (2), Sw; 1966 v W, A, N (33)
Sproston, B. (Leeds U.), 1937 v W; 1938 v S, W, Ni, Cz, G, Sw, P; (with Tottenham H.), 1939 v W, R of E; (with Manchester C.), 1939 v N (11)
Squire, R. T. (Old Westminsters), 1886 v S, W, Ni (3)
Stanbrough, M. H. (Old Carthusians), 1895 v W (1)
Staniforth, R. (Huddersfield T.), 1954 v S, H, Y, Bel Sw, U; 1955 v W, WG (8)
Starling, R. W. (Sheffield W.), 1933 v S; (with Aston Villa), 1937 v S (2)
Steele, F. C. (Stoke C.), 1937 v S, W, Ni, N, Se, Fi (6)
Stephenson, C. (Huddersfield T.), 1924 v W (1)
Stephenson, G. (Derby Co.), 1928 v F, Bel; (with Sheffield W.), 1931 v F (3)
Stephenson, J. E. (Leeds U.), 1938 v S; 1939 v Ni (2)
Stepney, A. (Manchester U.), 1968 v Se (1)
Stewart, J. (Sheffield W.), 1907 v S, W; (with Newcastle U.), 1911 v S (3)
Stiles, N. (Manchester U.), 1965 v S, H, Y, Se; 1966 v W, Ni, S, A, Sp, Pol (2), WG (2), N, D, U, M, F, Arg, P, 1967 v Ni, W, S, Cz; 1968 v USSR; 1969 v R; 1970 v Ni, S (28)
Stoller, L. (Birmingham), 1933 v W; 1934 v W, H (3)
Storer, H. (Derby Co.), 1925 v F; 1928 v Ni (2)
Storey, P. (Arsenal), 1971 v Gr, Ni, S; 1972 v Sw, WG, W, Ni. S; 1973 v W (3), Y, S (2), Ni, Cz, Pol, USSR, I (19)
Strange, A. H. (Sheffield W.), 1930 v S, A, G; 1931 v S, W, Ni, F, Bel; 1932 v S, W, Ni, Sp; 1933 v S, Ni, A, I, Sw; 1934 v Ni, W, F (20)
Stratford, C. W. (Royal Engineers), 1877 v S (1)
Stratford, E. H. (Wanderers), 1874 v S (1)
Streton, B. (Luton T.), 1950 v Ni (1)
Sturgess, A. (Sheffield U.), 1911 v Ni; 1914 v S (2)
Summerbee, M. (Manchester C.), 1968 v S, Sp, WG; 1972 v Sw, WG (sub), W, Ni, USSR (sub) (8)
Sutcliffe, J. W. (Bolton W.), 1893 v W; 1895 v S, Ni; 1901 v S; 1903 v W (5)
Swan, P. (Sheffield W.), 1960 v Y, Sp, H; 1961 v Ni, W, S, L, P, Sp, M, I, A; 1962 v W, Ni, S, A, Sw, L, P (19)
Swepstone, H. A. (Pilgrims), 1880 v S; 1882 v S, W; 1883 v S, W, Ni (6)
Swift, F. V. (Manchester C.), 1947, v S, W, Ni, Ei, Hol, F, Sw, P; 1948 v S, W, Ni, Bel, Se, I; 1949 v S, W, Ni, D, N (19)

Tait, C. (Birmingham Excelsior), 1881 v W (1)
Tambling, R. (Chelsea), 1963 v W, F; 1966 v Y (3)
Tate, J. T. (Aston Villa), 1931 v F, Bel; 1933 v W (3)
Taylor, E. (Huddersfield T.), 1923 v S, W, Ni, Bel; 1924 v S, Ni, P; 1926 v S (8)
Taylor, E. (Blackpool), 1954 v H (1)
Taylor, J. G. (Fulham), 1951 v Arg, P (2)
Taylor, P. (Liverpool), 1948 v W, Ni, Se (3)
Taylor, T. (Manchester U.), 1953 v Arg, Ch, U; 1954 v Bel, Sw; 1956 v S, Br, Se, Fi, WG; 1957 v Ni, Y (sub), D (2), Ei (2); 1958 v W, Ni, F (19)
Temple, D. (Everton), 1965 v WG (1)
Thickett, H. (Sheffield U.), 1899 v S, W (2)
Thompson, P. (Liverpool), 1964 v P (2), Ei, US, Br, Arg; 1965 v Ni, W, S, Bel, Ho; 1966 v Ni; 1968 v Ni, WG; 1970 v S, Ho (sub) (16)
Thompson, T. (Aston Villa), 1952 v W; (with Preston N.E.), 1957 v S (2)
Thomson, R. (Wolverhampton W.), 1964 v Ni, US, P, Arg; 1965 v Bel, Ho, Ni, W (8)
Thornewell, G. (Derby Co.), 1923 v Se (2); 1924 v F; 1925 v F (4)
Thornley, I. (Manchester C.), 1907 v W (1)
Tilson, C. F. (Manchester C.), 1934 v H, Cz; 1935 v W; 1936 v Ni (4)
Titmus, F. (Southampton), 1922 v W; 1923 v W (2)
Todd, C. (Derby Co.), 1972 v Ni; 1974 v P, W, Ni, S, Arg, EG, Bul, Y (9)

Toone, G. (Notts. Co.), 1892 v S, W (2)
Topham, A. G. (Eastbourne), 1894 v W (1)
Topham, R. (Casuals), 1893 v Ni; 1894 v W (2)
Townley, W. J. (Blackburn R.), 1889 v W; 1890 v Ni (2)
Townrow, J. (Clapton Orient), 1925 v S; 1926 v W (2)
Tremelling, D. (Birmingham), 1928 v W (1)
Tresadern, J. (West Ham U.), 1923 v S, Se (2)
Tunstall, F. (Sheffield U.), 1923 v S; 1924 v S, W, Ni, F (5)
Turner, A. (Southampton), 1900 v Ni; 1901 v Ni (2)
Turner, H. (Huddersfield T.), 1931 v F, Bel (2)
Turner, J. (Bolton W.), 1893 v W; 1895 v Ni; 1898 v Ni (3)
Turnbull, R. (Bradford), 1920 v Ni (1)
Tweedy, G. J. (Grimsby T.) 1937 v H (1)

Ufton, D. (Charlton Ath.), 1954 v R of E (1)
Underwood, A. (Stoke), 1891–2 v Ni (2)
Urwin, T. (Newcastle U.), 1923 v Se (2); 1924 v Bel; 1926 v W (4)
Utley, G. (Barnsley), 1913 v I (1)

Vaughton, H. A. (Aston Villa), 1882 v S, W, Ni; 1884 v S, W (5)
Veitch, C. C. K. (Newcastle U.), 1906 v S, W, Ni; 1907 v S, W; 1909 v W (6)
Veitch, J. G. (Old Westminsters), 1894 v W (1)
Venables, T. (Chelsea), 1965 v Ho, Bel (2)
Vidal, R. W. S. (Oxford University), 1873 v S (1)
Viollet, D. (Manchester U.), 1960 v H; 1962 v L (2)

Wace, H. (Wanderers), 1878 v S; 1879 v S, W (3)
Wadsworth, S. J. (Huddersfield T.), 1922 v S; 1923 v S, Bel; 1924 v S, Ni; 1925 v S, Ni; 1926 v W; 1927 v Ni (9)
Wainscoat, W. R. (Leeds U.), 1929 v S, (1)
Waiters, A. K. (Blackpool), 1964 v Ec, Br; 1965 v W, Bel, Ho (5)
Walden, F. (Tottenham H.), 1914 v S; 1922 v W (2)
Walker, W. H. (Aston Villa), 1921 v Ni; 1922 v Ni, W, S; 1923 v Se (2); 1924 v S; 1925 v Ni, W, S, Bel, F; 1926 v Ni, W, S; 1927 v Ni, W; 1933 v A (18)
Wall, G. (Manchester U.), 1907 v W; 1908 v Ni; 1909 v S; 1910 v W, S; 1912 v S; 1913 v Ni (7)
Wallace, C. W. (Aston Villa), 1913 v W; 1914 v Ni; 1920 v S (3)
Walters, A. M. (Old Carthusians), 1885 v S, Ni; 1886 v S; 1887 v S, W; 1889 v S, W; 1890 v S, W (9)
Walters, P. M. (Old Carthusians), 1885 v S, Ni; 1886 v S, W, Ni; 1887 v S, W; 1888 v S, Ni; 1889 v S, W; 1890 v S, W (13)
Walton, N. (Blackburn R.), 1890 v Ni (1)
Ward, J. T. (Blackburn Olympic), 1885 v W (1)
Ward, T. V. (Derby Co.), 1948 v Bel; 1949 v W (2)
Waring, T. (Aston Villa), 1931 v F, Bel; 1932 v S, W, Ni (5)
Warren, B. (Derby Co.), 1906 v S, W, Ni; 1907 v S, W, Ni; 1908 v S, W, Ni, A (2), H, B; 1909 v S, Ni, W, H (2) A; 1911 v S, Ni, W (22)
Warner, C. (Upton Park), 1878 v S (1)
Waterfield, G. S. (Burnley), 1927 v W (1)
Watson, D. (Sunderland), 1974 v P, S (sub), Arg, EG, Bul, Y (6)
Watson, V. M. (West Ham U.), 1923 v W, S; 1930 v S, G, A (5)
Watson, W. (Burnley), 1913 v S, 1914 v Ni; 1920 v Ni (3)
Watson, W. (Sunderland), 1950 v Ni, I; 1951 v W, Y (4)
Weaver, S. (Newcastle U.), 1932 v S, 1933 v S, Ni (3)
Webb, G. W. (West Ham U.), 1911 v S, W (2)
Webster, M. (Middlesbrough), 1930 v S, A, G (3)
Wedlock, W. (Bristol C.), 1907 v S, Ni, W; 1908 v S, Ni, W. A (2), H. B; 1909 v S, W, Ni, H (2), A; 1910 v S, W, Ni; 1911 v S, W, Ni; 1912 v S, W, Ni; 1914 v W (26)
Weir, D. (Bolton W.), 1889 v S, Ni (2)
Weller, K. (Leicester C.) 1974 v W, Ni, S, Arg (4)
Welsh, D. (Charlton Ath.), 1938 v G, Sw; 1939 v R (3)
Welsh, R. C. (Old Harrovians), 1872 v S; 1874 v S (2)
West, G. (Everton), 1969 v W, Bul, M (3)
Westwood, R. W. (Bolton W.), 1935 v S, W, Ho; 1936 v Ni, G; 1937 v W (6)
Wharton, S. E. (Small Heath) 1901 v G (1)
Whatley, O. (Aston Villa), 1883 v S, Ni (2)
Wheeler, J. (Bolton W.), 1955 v Ni (1)
Wheldon, G. F. (Aston Villa), 1897 v Ni; 1898 v S, W, Ni (4)
White, T. A. (Everton), 1933 v Ni (1)
Whitefield, H. (Old Etonians), 1879 v W (1)
Whitehead, J. (Accrington), 1893 v W; (with Blackburn R.), 1894 v Ni (2)
Whitham, M. (Sheffield U.), 1892 v Ni (1)
Widdowson, S. W. (Nottingham F.), 1880 v S (1)
Wignall, F. (Nottingham F.), 1965 v W. Ho (2)
Wilkes, A. (Aston Villa), 1901 v S, W; 1902 v S, W, Ni (5)
Wilkinson, B. (Sheffield U.), 1904 v S (1)
Wilkinson, S. R. (Oxford University), 1891 v W (1)
Williams, B. (Wolverhampton W.), 1949 v F; 1950 v S, W, Ec, I, P, Bel, Ch, US, Sp; 1951 v Ni, W, S, Y, Arg, P; 1952 v W, F, 1955 v S, WG, Fi, Sp, P; 1956 v W (24)
Williams, O. (Clapton Orient), 1923 v W, Ni (2)
Williams, W. (W.B.A.), 1897 v Ni; 1898 v W, Ni, S; 1899 v W, Ni (6)
Williamson, E. C. (Arsenal), 1923 v Se (2) (2)
Williamson, R. G. (Middlesbrough), 1905 v Ni; 1911 v Ni, S, W; 1912 v S, W; 1913 v Ni (7)
Willingham, K. (Huddersfield T.), 1937 v Fi; 1938 v S, G, Sw, F; 1939 v S, W, Ni, R of E, N, I, Y (12)
Willis, A. (Tottenham H.), 1952 v F (1)
Wilshaw, D. (Wolverhampton W.), 1954 v W, Sw, U; 1955 v S, F, Sp, P; 1956 v W, Ni, Fi, WG; 1957 v Ni (12)
Wilson, C. P. (Hendon), 1884 v S, W (2)
Wilson, G. (Sheffield W.), 1921 v S, W, Bel; 1922 v S, Ni; 1923 v S W, Ni, Bel; 1924 v W, Ni, F (12)
Wilson, G. P. (Corinthians), 1900 v S, W (2)
Wilson, O. W. (Oxford University), 1879 v W; 1881 v S (2)
Wilson, R. (Huddersfield T.), 1960 v S, Y, Sp, H; 1962 v W, Ni, S, A, Sw, Pe, P, H, Arg, Bul, Br; 1963 v Ni, F, Br, Cz, EG, Sw; 1964 v W, S, R of W, U, P (2), Ei, Br, Arg; (with Everton), 1965 v S, H, Y, WG, Se; 1966 v WG (sub), W, Ni, A, Sp, Pol (2), Y, Fi, D, U, M, F, Arg, P, WG; 1967 v Ni, W, S, Cz, A; 1968 v Ni, S, USSR (2), Sp (2), Y (63)
Wilson, T. (Huddersfield T.), 1928 v S (1)
Winchworth, W. M. (Old Westminsters), 1892 v W; 1893 v Ni (2)
Windridge, J. E. (Chelsea), 1908 v S, W, Ni A (2), H, B; 1909 v Ni (8)
Wollaston, C. H. (Wanderers), 1874 v S; 1875 v S; 1877 v S; 1880 v S (4)
Wolstenholme, S. (Everton), 1904 v S; 1905 v W, Ni (3)
Wood, H. (Wolverhampton W.), 1890 v S, W; 1896 v S (3)
Wood, R. (Manchester U.), 1955 v Ni, W, 1956 v Fi (3)

Woodger, G. (Oldham Ath.), 1911 v Ni (1)

Woodhall, G. H. (W.B.A.), 1888 v S, W (2)

Woodley, V. (Chelsea), 1937 v S, N, Se, Fi; 1938 v S, W, Ni, Cz, G, Sw, F; 1939 v S, W, Ni, R of E, N, I, R, Y (19)

Woodward, V. J. (Tottenham H.), 1903 v S, W, Ni; 1904 v S, Ni; 1905 v S, W, Ni; 1907 v S; 1908 v S, W, Ni; 1908 v A (2), H, B; 1909 v W, Ni, H (2), A; (with Chelsea), 1910 v Ni; 1911 v W (23)

Woosnam, M. (Manchester C.), 1922 v W (1)

Worrall, F. (Portsmouth), 1935 v Ho; 1937 v M (2)

Worthington. F, (Leicester C.) 1974 v Ni (sub), S, Arg, EG, Bul, Y (6)

Wright, E. G. D. (Cambridge University), 1906 v W (1)

Wright, D. (Newcastle U.), 1939 v N (1)

Wright, T. (Everton), 1968 v USSR; 1969 v R (2), M (sub), U, Br; 1970 v W, Ho, Bel, R (sub), Br (11)

Wright, W. A. (Wolverhampton W.), 1947 v S, W, I, Ei, Ho, F, Sw, P; 1948 v S, W, Ni, Bel, Se, I; 1949 v S, W, Ni, D, Sw, Se, N, F: 1950 v S, W, Ni Ei, I, P, Bel, Ch, US, Sp; 1951 v Ni, S, Arg; 1952 v W, Ni, S, F, A (2), I, Sw; 1953 v Ni, W, S, Bel, Arg, Ch, U, US; 1954 v W, Ni, S, R of E, H (2), Y, Bel, Sw, U; 1955 v W, Ni, S, WG, F, Sp, P; 1956 v Ni, W, S, Br, Se, Fi, WG, D, Sp; 1957 v S, W, Ni, Y, D (2), Ei (2); 1958 v W, Ni, S, P, USSR (3), Br, A, F; 1959 v W, Ni, S, USSR, I, Br (2), Pe, M, US (105)

Wyllie, J. G. (Shrewsbury), 1878 v S (1)

Yates, J. (Burnley), 1889 v Ni (1)

York, R. E. (Aston Villa), 1922 v S; 1926 v S (2)

Young, A. (Huddersfield T.), 1933 v W; 1937 v S, H, N, Se; 1938 v G, Sw, F; 1939 v W (9)

Young, G. (Sheffield W.), 1965 v W (1)

R. E. Evans also played for Wales against E, Ni, S; J. Reynolds also played for Ireland against E, W, S.

NORTHERN IRELAND

Aherne, T. (Belfast C.), 1947 v E; 1948 v S; 1949 v W; (with Luton T.), 1950 v W (4)

Alexander, A. (Cliftonville), 1895 v S (1)

Allen, C. (Cliftonville), 1936 v E (1)

Allen, J. (Limavady), 1887 v E (1)

Anderson, T. (Manchester U.) 1973 v Cy, E, S, W; 1974 v Bul, P (6)

Anderson, W. (Linfield), 1898 v W,E, S; 1899 v S (4)

Andrews, W. (Glentoran), 1908 v S; (with Grimsby T.), 1913 v E, S (3)

Baird, G. (Distillery), 1896 v S, E, W (3)

Baird, H. (Huddersfield T.), 1935 v E (1)

Balfe, J. (Shelbourne), 1909 v E; 1910 v W (2)

Bambrick, J. (Linfield), 1929 v W, S, E; 1930 v W, S, E; 1932 v W; (with Chelsea), 1935 v W, 1936 v E, S; 1938 v W (11)

Banks, S. J. (Cliftonville), 1937 v W (1)

Barr, H. H. (Linfield), 1962 v E; (with Coventry C.), 1963 v E, Pol (3)

Barrow, J. (Cliftonville), 1894 v E, W, S; 1895 v S; 1896 v S; 1897 v E, W (7)

Barry, J. (Bohemians), 1900 v S (1)

Baxter, R. (Distillery), 1887 v S, W (2)

Bennett, R. (Dublin University), 1889 v W (1)

Berry, J. (Cliftonville), 1888 v S, W; 1889 v E (3)

Best, G. (Manchester U.), 1964 v W, U; 1965 v E, Ho (2), S, Sw (2), Alb; 1966 v S, E, Alb; 1967 v E; 1968 v S; 1969 v E, S, W, T; 1970 v S, E, W, USSR; 1971 v Cy (2), Sp, E, S, W; 1972 v USSR, Sp; 1973 v Bul; 1974 v P (32)

Bingham, W. (Sunderland), 1951 v F; 1952 v E, S, W; 1953 v E, S, F, W; 1954 v E, S, W; 1955 v E, S, W; 1956 v E, S, W; 1957 v E, S, W, P (2) I; 1958 v S, E, W, I (2), A, Cz (2), WG, F; (with Luton T.), 1959 v E, S, W, Sp; 1960 v S, E, W; (with Everton), 1961 v E, S, WG (2), Gr, I; 1962 v E, Gr; 1963 v E, S, Pol (2), Sp; (with Port Vale), 1964 v S, E, Sp (56)

Black, J. (Glentoran), 1901 v E (1)

Blair, J. (Portadown), 1931 v S; 1932 v S; (with Swansea) 1935 v S (3)

Blair, J. (Cliftonville), 1907 v W, E, S; 1908 v E, S (5)

Blanchflower, D. (Barnsley), 1950 v S, W; 1951 v E, F, S; (with Aston Villa), 1952 v W; 1953 v E, S, W, F; (with Tottenham H.), 1954 v E, S, W; 1955 v E, S, W; 1956 v E, S, W; 1957 v E, S, W, D, I, P; 1958 v E, S, W, I (2), Cz (2), A, F, WG; 1959 v E, S, W, Sp; 1960 v E, S, W; 1961 v E, S, W, WG (2); 1962 v E, S, W, Gr, Ho; 1963 v E, S, Pol (2) (56)

Blanchflower, J. (Manchester U.), 1954 v W; 1955 v E, S; 1956 v S, W; 1957 v S, E; 1958 v S, E, I (2) (11)

Bookman, L. O. (Bradford C.), 1914 v W; (with Luton T.), 1921 v S, W; 1922 v E (4)

Bothwell, A. (Ards), 1926 v S, E, W; 1927 v E, W (5)

Bowler, G. V. (Hull C.), 1950 v E, S, W (3)

Braithwaite, R. (Linfield), 1962 v W; 1963 v P, Sp; (with Middlesbrough), 1964 v W, U; 1965 v E, S, Sw (2), Ho (10)

Breen, T. (Belfast C.), 1935 v E, W; 1937 v E, S; (with Manchester U.), 1937 v W; 1938 v E, S; 1939 v W, S; 1946 v W (10)

Brennan, B. (Bohemians), 1912 v W (1)

Brennan, R. A. (Luton T.), 1949 v W; (with Birmingham C.), 1950 v E, S, W; (with Fulham), 1951 v E (5)

Briggs, R. (Manchester U.), 1962 v W; (with Swansea T.), 1965 v Ho (2)

Brisby, D. (Distillery), 1891 v S (1)

Brolly, T. (Millwall), 1937 v W; 1938 v W; 1939 v E, W (4)

Brookes, E. A. (Shelbourne), 1920 v S (1)

Brown, J, (Glenavon), 1921 v W; (Tranmere R.) 1924 v E, W; 1926 v W (4).

Brown, J. (Wolverhampton W.), 1935 v E, W; 1936 v E; (with Coventry C.), 1937 v E. W; 1938 v S, W; (with Birmingham C.), 1939 v E, S, W (10)

Brown, W. M. (Limavady), 1887 v E (1)

Browne, F. (Cliftonville), 1887 v E, S, W; 1888 v E, S (5)

Browne, R. (Leeds U.), 1936 v E, W; 1938 v E, W; 1939 v E, S (6)

Bruce, W. (Glentoran), 1961 v S, 1967 v W (2)

Buckle, H. (Cliftonville), 1882 v E (1)

Buckle, R. (Sunderland), 1904 v E; (with Bristol C.), 1908 v W (2)

Burnell, J. (Distillery), 1894 v E, W, S; 1895 v E, W (5)

Burnison, J. (Distillery), 1901 v E, W (2)

Burnison, S. (Distillery), 1908 v E; 1910 v E, S; (with Bradford C.), 1911 v E, S, W; 1912 v E; 1913 v W (8)

Burns, J. (Glenavon), 1923 v E (1)

Butler, M. P. (Blackpool), 1939 v W (1)

Campbell, R. (Crusaders), 1963 v W; 1965 v S (2)

Campbell, J. (Cliftonville), 1896 v W; 1897 v E, S, W; 1898 v E, S, W; 1899 v E; 1900 v E, S; 1901 v S, W; 1902 v S; 1903 v E; 1904 v S (15)

Campbell, J. P. (Fulham), 1951 v E, S (2)
Campbell, W. (Dundee), 1968 v S, E; 1969 v T; 1970 v S, W, USSR (6)
Carey, J. (Manchester U.), 1947 v E, S, W; 1948 v E; 1949 v E, S, W (7)
Carroll, F. (Glenavon), 1925 v S (1)
Casey, T. (Newcastle U.), 1955 v W; 1956 v W; 1957 v E, S, W I, P (2); 1958 v WG, F; 1959 v Sp; (with Portsmouth), 1959 v E (12)
Cashin, M. (Cliftonville), 1898 v S (1)
Cassidy, T. (Newcastle U.), 1971 v E (sub); 1972 v USSR (sub); 1974 v Bul (sub), S, E, W (6)
Chambers, J. (Distillery), 1921 v W (1)
Chambers, J. (Bury), 1928 v E, S, W; 1929 v E, S, W; 1930 v S, W; (with Nottingham F.), 1932 v E, S, W (11)
Chatton, H. (Partick T.), 1925 v E, S; 1926 v E (3)
Christian, J. (Linfield), 1889 v S (1)
Clarke, R. (Belfast C.), 1901 v E, S (2)
Clements, D. (Coventry C.), 1965 v W, Ho; 1966 v M; 1967 v S, W; 1968 v S, E, T (2); 1969 v S, W; 1970 v S, E, W, USSR (2); 1971 v Sp, E, S, W, Cz; (with Sheffield W.) 1972 v USSR (2) Sp, E, S, W; 1973 v Bul, Cy (2) P, E, S, W; (with Everton) 1974 v Bul, P, S, E, W (39)
Clugston, J. (Cliftonville), 1888 v W; 1889 v W, S, E; 1890 v E, S; 1891 v E, W; 1892 v E, S, W; 1893 v E, S, W (14)
Cochrane, D. (Leeds), 1947 v E, S, W; 1948 v E, S, W; 1949 v S, W; 1950 v S, E (10)
Cochrane, M. (Distillery), 1898 v S, W, E; 1899 v E; 1900 v E, S, W; 1901 v S (8)
Collins, F. (Glasgow C.), 1922 v S (1)
Condy, J. (Distillery), 1882 v W; 1886 v E, S (3)
Connor, J. (Celtic), 1905 v E, S, W; 1907 v E, S; 1908 v E, S; 1909 v W; 1911 v S, E, W (11)
Connor, M. J. (Glenavon), 1901 v S, E; (with Brentford), 1903 v S, W; 1904 v E (5)
Cook, W. (Celtic), 1933 v E, W, S; 1935 v E; (with Everton), 1936 v S, W; 1937 v E, S, W; 1938 v E, S, W; 1939 v E, S, W (15)
Cooke, S. (Belfast YMCA), 1889 v G; 1890 v E, S (3)
Coulter, J. (Belfast C.), 1934 v E, S, W; (with Everton), 1935 v E, S, W; 1937 v S, W; (with Grimsby T.), 1938 v S, W; (with Chelmsford C.), 1939 v S (11)
Cowan, J. (Queen's Park), 1925 v W (1)
Cowan, J. (Newcastle U.), 1970 v E (sub) (1)
Coyle, F. (Coleraine), 1956 v E, S; 1957 v D (with Nottingham F.), 1958 v A (4)
Coyle R. (Sheffield W.) 1973 v P, C (sub), W (sub); 1974 v Bul (sub) (4)
Craig, A. (Rangers), 1908 v E, S, W; 1909 v S; (with Morton), 1912 v S; 1914 v E, S, W (8)
Craig, D. (Newcastle U.), 1967 v W; 1968 v W, T (2); 1969 v E, S, W; 1970 v E, S, W, USSR; 1971 v Cy (2), Sp, S (sub); 1972 v USSR, S (sub); 1973 v Cy (2), E, S, W; 1974 v Bul, P (24)
Crawford, S. (Distillery), 1889 v E; 1891, E, S, W; 1893 v E, W (6)
Croft, T. (Queen's Island), 1924 v E (1)
Crone, R. (Distillery), 1889 v S; 1890 v E, S, W (4)
Crone, W. (Distillery), 1882 v W; 1884 v E, S, W; 1886 v E, S, W; 1887 v E; 1888 v E, W; 1889 v S; 1890 v W (12)
Crooke, W. (Manchester U.), 1922, v W (1)
Crossan, E. (Blackburn R.), 1950 v S; 1951 v E; 1955 v W (3)
Crossan, J. (Sparta-Rotterdam), 1960 v E; (with Sunderland); 1963 v W, P, Sp; 1964 v E, S, W, U, Sp; 1965 v E, S, Sw (2); (with Manchester C.), v W, Ho (2), Alb; 1966 v S, E, Alb, WG; 1967 v E, S; (with Middlesbrough), 1968 v S (23)
Crothers, C. (Distillery), 1907 v W (1)
Cumming, L. (Huddersfield T.), 1929 v W, S; (with Oldham Ath.), 1930 v E (3)
Cunningham, R. (Ulster), 1892 v S, E, W; 1893 v E (4)
Cunningham, W. (St. Mirren), 1951 v W; 1953 v E; 1954 v S; 1955 v S; 1956 v E, S, W; (with Leicester C.), 1957 v E, S, W, I, P; 1958 v S, W, I, Cz (2), A, WG, F; 1959 v E, S, W; 1960 v E, S, W; (with Dunfermline Ath.), 1961 v W; 1962 v W, Ho (29)
Curran, S. (Belfast C.), 1926 v S; 1928 v W, S (3)
Curran, J. V. (Glenavon), 1922 v W; (with Pontypridd), 1923 v E, S; (with Glenavon), 1924 v E (4)
Cush, W. (Glenavon), 1951 v E, S; 1954 v S, E; 1957 v W, (D), I, P; 1958 v I (2); (with Leeds U.), 1958 v W, Cz (2), A, WG, F; 1959 v E, S, W, Sp; 1960 v E, S, W; 1961 v WG, Gr; 1962 v Gr (26)

Dalton, W. (YMCA), 1888 v S; 1890 v S, W; 1891 v S, W; 1892 v E, S, W; 1894 v E, S, W (11)
D'Arcy, S. D. (Chelsea), 1952 v W; 1953 v E; (with Brentford), 1953 v S, W, F (5)
Darling, J. (Linfield), 1897 v E, S; 1900 v S; 1902 v E, S, W; 1903 v E, S, W; 1905 v E, S, W; 1906 v E, S, W; 1908 v W; 1909 v E; 1910 v E, S, W; 1912 v S (21)
Davey, H. (Reading), 1926 v E; 1927 v E, S; 1928 v E; (with Portsmouth), 1928 v W (5)
Davison, J. R. (Cliftonville), 1882 v E, W; 1883 v E, W; 1884 v E, W, S; 1885 v E (8)
Davis, T. (Oldham Ath.), 1937 v E (1)
Devine, W. (Limavady), 1886 v E, S; 1887 v W; 1888 v W (4)
Dickson, D. (Coleraine), 1970 v S (sub), W; 1973 v Cy, P (4)
Dickson, T. (Linfield), 1957 v S (1)
Dickson, W. (Chelsea), 1951 v W, F; 1952 v E, S, W; 1953 v E, S, W, F; (with Arsenal); 1954 v E, W; 1955 v E (12)
Diffin, W. (Belfast C.), 1931 v W (1)
Dill, A. H. (Knock and Down Ath.), 1882 v E, W; 1883 v W; 1884 v E, S, W; 1885 v E, S, W (9)
Doherty, I. (Belfast C.), 1901 v E (1)
Doherty, J. (Cliftonville), 1933 v E, W (2)
Doherty, J. (Derry C.), 1938 v S (1)
Doherty, P. (Blackpool), 1935 v E, W; 1936 v E, S; (with Manchester C.), 1937 v E, W; 1938 v E, S; 1939 v E, W; (with Derby Co.), 1947 v E; (with Huddersfield T.), 1947 v W; 1948 v E, W; 1949 v S; (with Doncaster R.), 1951 v S (16)
Donnelly, L. (Distillery), 1913 v W (1)
Doran, J. (Brighton), 1921 v E; 1922 v E, W (3)
Dougan, D. (Portsmouth), 1958 v Cz; (with Blackburn R.), 1960 v S; 1961 v E, W, I, Gr; (with Aston Villa), 1963 v S, P (2); (with Leicester C.), 1966 v S, E, W, Alb, WG; 1967 v E, S, M; (with Wolverhampton W.), 1967 v W; 1968 v S, W, Is, T (2); 1969 v E, S, W; 1970 v S, E, USSR (2); 1971 v Cy (2), Sp, E, S, W; 1972 v USSR (2), E, S, W; 1973 v Bul, Cy (43)
Douglas, A. (Belfast C.), 1947 v E (1)
Dowd. H, (Glentoran) 1974 v W (1)
Duggan, H. A. (Leeds U.), 1930 v E; 1931 v E, W; 1933 v E; 1934 v E; 1935 v S, W; 1936 v S (8)
Dunne, J. (Sheffield U.), 1928 v W; 1931 v W, E; 1932 v E, S; 1933 v E, W (7)

Eames, A. L. E. (Dublin U.), 1885 v E, S, W (3)
Eglington, T. (Everton). 1947 v S, W; 1948 v E, S, W; 1949 v E (6)

Elder, A. (Burnley), 1960 v W; 1961 v S, E, W, WG (2), Gr; 1962 v E, S, Gr; 1963 v E, S, W, P (2), Sp; 1964 v W, U; 1965 v E, S, W, Sw (2), Ho (2), Alb; 1966 v E, S, W, Alb; 1967 v E, S, W, M; (with Stoke C.), 1968 v E, W; 1969 v E (sub), S, W; 1970 v USSR (40)
Elleman, A. R. (Cliftonville), 1889 v W; 1890 v E (2)
Elwood, J. (Bradford), 1929 v W; 1930 v E (2)
Emerson, W. (Glentoran), 1920 v E, S, W; 1921 v E; 1922 v E, S; (with Burnley), 1922 v W; 1923 v E, S, W; 1924 v E (11)
English, S. (Glasgow R.), 1933 v W, S (2)
Enright, J. (Leeds C.), 1912 v S (1)

Fallon, E. (Aberdeen), 1931 v S; 1933 v S (2)
Farquharson, T. G. (Cardiff C,), 1923 v S; 1924 v E, S, W; 1925 v E, S (6)
Farrell, P. (Distillery), 1901 v S, W (2)
Farrell, P. (Hibernian), 1938 v W (1)
Farrell, P. (Everton), 1947 v S, W; 1948 v E, S, W; 1949 v E, W (7)
Feeney, J. (Linfield), 1947 v S; (with Swansea T.), 1950 v E (2)
Ferguson, W. (Linfield), 1967 v E, M (2)
Ferns, J. (Belfast C.), 1920 v E, W; (with Chelsea), 1921 v E, S; 1923 v S (5)
Ferns, R. O. (Birmingham C.), 1950 v S; 1952 v S (2)
Ferris, R. (Birmingham), 1950 v S; 1951 v F; 1952 v S (3)
Fitzpatrick, P. (Bohemians). 1896 v E, S (2)
Flack, H. (Burnley), 1929 v S (1)
Forbes, G. (Limavady), 1888 v W; 1891 v E, S (3)
Forde, T. (Ards), 1959 v Sp; 1961 v E, S, WG (4)
Forman, T. (Cliftonville), 1889 v S (1)
Forsythe, J. (YMCA), 1888 v E, S (2)
Fox, W. (Ulster) 1887 v E, S (2)
Fulton, R, P. (Belfast C.), 1930 v W; 1931 v E, S, W; 1932 v W, E; 1933 v E, S; 1934 v E, W, S; 1935 v E, W, S; 1936 v S, W; 1937 v E, S, W; 1938 v W (20)

Gaffikin, J. (Linfield Ath.), 1890 v S, W; 1891 v S, W; 1892 v E, S, W; 1893 v E, S, W; 1894 v E, S, W; 1895 v E, W (15)
Gallagher, P. (Celtic), 1920 v E, S; 1923 v S, W; 1924 v S, W; 1925 v S, W, E; (with Falkirk), 1927 v S (10)
Gallbraith, W. (Distillery), 1890 v W (1)
Galloghy, C. (Huddersfield T.), 1951 v E, S (2)
Gara, A. (Preston N.E.), 1902 v E, S, W (3)
Gardiner, A. (Cliftonville), 1930 v S, W; 1931 v S; 1932 v E, S (5)
Garrett, J. (Distillery), 1925 v W (1)
Gaston, R. (Coleraine), 1969 v Is (1)
Gaussen, A. W. (Moyola Park), 1884 v E, S; 1888 v E, W; 1889 v E, W (6)
Gawkrodger, G. (Linfield), 1895 v W (1)
Geary, J. (Glentoran), 1931 v S; 1932 v S (2)
Gibb, J. (Cliftonville), 1936 v W (1)
Gibb, J. T. (Wellington Park), 1884 v S, W; 1885 v S, E, W; 1886 v S; 1887 v S, E, W; 1889 v S (10)
Gibson, W. K. (Cliftonville), 1894 v S, W, E; 1895 v S; 1897 v W; 1898 v S, W, E; 1901 v S, W, E; 1902 v S, W (13)
Gillespie, R. (Hereford), 1886 v E, S, W; 1887 v E, S, W (6)
Gillespie, W. (Sheffield U.), 1913 v E, S; 1914 v E, W; 1920 v S, W; 1921 v E; 1922 v E, S, W; 1923 v E, S, W; 1924 v E, S, W; 1925 v E, S; 1926 v S, W; 1927 v E, W; 1928 v E; 1929 v E; 1931 v E (25)
Gillespie, W. (West Down), 1889 v W (1)
Goodall, A. (Derby Co.), 1899 v S, W; 1900 v E, W; 1901 v E; 1902 v S; 1903 v E W; (with Glossop), 1904 v E, W (10)
Goodbody, M. F. (Dublin University), 1889 v E; (with Corinthians), 1899 v W (2)
Gordon, H. (Linfield), 1891 v S; 1892 v E, S, W; 1893 v E, S, W; 1895 v E, W; 1896 v E, S (11)
Gordon, T. (Linfield), 1894 v W; 1895 v E (2)
Gorman, W. (Brentford), 1947 v E S, W; 1948 v W (4)
Gowdy, J. (Glenavon), 1920 v E; (with Queen's Island), 1924 v W; (with Falkirk), 1926 v E, S; 1927 v E, S (6)
Gowdy, W. A. (Hull C.), 1932 v S; (with Sheffield W.), 1933 v S; (with Linfield), 1935 v E, S, W; (with Hibernian), 1936 v W (6)
Graham, L. (Doncaster R.), 1951 v W, F; 1952 v E, S, W; 1953, v S, F; 1954 v E, W; 1955 v S, W; 1956 v E, S; 1959 v E (14)
Greer, W. (Q.P.R.), 1909 v E, S, W (3)
Gregg, H. (Doncaster R.), 1954 v W; 1957 v E, S, W, I, P; 1958 v E, W; (with Manchester U.), 1958 v Cz, A, WG, F, I; 1959 v E, W; 1960 v S, E, W; 1961 v E, S; 1962 v S, Gr; 1964 v S, E (24)

Hall, G. (Distillery), 1887 v E (1)
Halligan, W. (Derby Co.), 1911 v W; (with Wolverhampton W.), 1912 v E (2)
Hamil, M. (Manchester U.), 1912 v E; 1914 v E, S; (with Belfast C.), 1920 v E, S, W; (with Manchester C.), 1921 v S (7)
Hamilton, B. (Linfield), 1969 v T; 1971 v Cy (2) E, S, W; (with Ipswich T.), 1972 v USSR (1+1 sub), Sp; 1973 v Bul, Cy (2), P, E, S, W; 1974 v Bul, S, E, W (20)
Hamilton, J. (Knock), 1882 v E, W (2)
Hamilton, R. (Distillery), 1908 v W (1)
Hamilton, R. (Glasgow R.), 1928 v S; 1929 v E; 1930 v S, E; 1932 v S (5)
Hamilton, W. D. (Dublin Association), 1885 v W (1)
Hamilton, W. J. (Dublin Association), 1885 v W (1)
Hampton, H. (Bradford C.), 1911 v E, S, W; 1912 v E, W; 1913 v E, S, W; 1914 v E (9)
Hanna, D. (Portsmouth), 1899 v W (1)
Hanna, J. (Nottingham), 1912 v S, W (2)
Hannon, D. J. (Bohemian), 1908 v E, S; 1911 v E, S; 1912 v W; 1913 v E (6)
Harkin, T. (Southport), 1968 v W, T; (with Shrewsbury), 1969 v W (sub); 1970 v USSR; 1971 v Sp (5)
Harland, A. (Linfield), 1923 v E (1)
Harris, J. (Cliftonville), 1921 v W (1)
Harris, V. (Shelbourne), 1906 v E; 1907 v E, W; 1908 v E, W, S; (with Everton); 1909 v E, W, S; 1910 v E, S, W; 1911 v E, S, W; 1912 v E; 1913 v E, S; 1914 v S, W (20)
Harvey, M. (Sunderland), 1961 v I; 1962 v Ho; 1963 v W Sp; 1964 v S, E, W, U, Sp; 1965 v E, S, W, Sw, Ho (2), Alb; 1966 v S, E, W, Alb, WG; 1967 v E, S, M; 1968 v E, W, Is, T (2); 1969 v E; 1970 v USSR; 1971 v Cy, W (sub) (33)
Hastings, J. (Knock), 1882 v E, W; 1883 v W; 1884 v E, S; 1886 v E, S (7)
Haston, A. (Coleraine), 1969 v Is, (2 sub) (2)
Hatton, A. (Linfield), 1963 v S, Pol (2)
Hayes, W. E. (Huddersfield T.), 1938 v E, S, W; 1939 v E, S, W (6)
Hegan, D. (W.B.A.), 1970 v USSR (with Wolverhampton W.); 1972 v USSR, E, S, W; 1973 v Bul, Cy (7)
Henderson, A. W. (Ulster), 1885 v E, S, W (3)
Hewison, G. (Moyola Park), 1885 v E, S (2)

Hill, J. (Norwich C.), 1959 v W; 1960 v W; 1961 v WG; 1962 v S (with Everton), 1964 v S, E, Sp (7)
Hinton, E. (Fulham), 1947 v S, W; 1948 v S, E, W; (Millwall), 1951 v W, F (7)
Hopkins, J. (Brighton), 1926 v E (1)
Houston, J. (Linfield), 1912 v S, W; (with Everton), 1913 v E, W, S; 1914 v S (6)
Houston, W. (Linfield), 1933 v W (1)
Houston, W. G. (Moyola Park), 1885 v E, S (2)
Hughes, W. (Bolton W.), 1951 v W (1)
Humphries, W. (Ards), 1962 v W; (with Coventry C.), 1962 v Ho; 1963 v E, S, W, Pol, Sp; 1964 v S, E, Sp; 1965 v S; (with Swansea T.), 1965 v W, Ho, Alb (14)
Hunter, A. (Blackburn R.), 1970 v USSR, 1971 v Cy (2), E, S, W; (with Ipswich T.), 1972 v USSR (2), Sp, E, S, W; 1973 v Bul, Cy (2), P, E, S, W; 1974 v Bul, S, E, W (23)
Hunter, J. (Distillery), 1905 v W; 1906 v W, E, S; (with Belfast C.), 1908 v W: 1909 v W, E, S (8)
Hunter, R. J. (Cliftonville), 1884 v E, S, W (3)
Hunter, V. (Coleraine), 1962 v E; 1964 v Sp (2)

Irvine, R. (Everton), 1922 v S; 1923 v E, W; 1924 v E, S; 1925 v E; 1926 v E; 1927 v E, W; 1928 v E, S; (with Portsmouth), 1929 v E; 1930 v S; (with Connah's Quay), 1931 v E; (with Derry C.), 1932 v W (15)
Irvine, R. (Linfield), 1962 v Ho; 1963 v E, S, W, Pol (2), Sp; (with Stoke C.), 1965 v W (8)
Irvine, W. (Burnley), 1963 v W, Sp; 1965 v S, W, Sw, Ho (2), Alb; 1966 v S, E, W, Alb; 1967 v E, S, M, 1968 v E, W; (with Preston N.E.), 1968 v Is; 1969 v T, E; (with Brighton), 1972 v E, S, W (23)
Irving, S. J. (Dundee), 1923 v S, W; 1924 v S, E, W; 1925 v S, E, W; 1926 v S, W; (with Cardiff C.), 1927 v S, E, W; 1928 v S, E, W; (with Chelsea), 1929 v E; 1931 v W (18)

Jackson, T. (Everton), 1969 v Is, E, S, W; 1970 v USSR (1+1 sub); (with Nottingham F.), 1971 v Sp; 1972 v E, S, W; 1973 v Cy, E, S, W; 1974 v Bul, P, S (sub) E (sub) W (sub) (19)
Jennings, P. (Watford), 1964 v W, U; (with Tottenham H.), 1965 v E, S, Sw (2), Ho, Alb; 1966 v S, E, W, Alb, WG; 1967 v E, S; 1968 v S, E, W, Is, T (2); 1969 v E, S, W; 1970 v S, E, USSR (2); 1971 v Cy (2), E, S, W; 1972 v USSR, Sp, S, E, W; 1973 v Bul, Cy, P, E, S, W; 1974 v P, S, E, W (48)
Johnson, S. (Belfast), 1880 v W (1)
Johnston, A. (Distillery), 1882 v W; 1884 v E; 1886 v E, S (4)
Johnston, H. (Portadown), 1927 v W (1)
Johnston, R. (Old Park), 1885 v S, W (2)
Johnston, S (Linfield) 1893 v S, W; 1894 v E (3)
Johnston, S. (Distillery), 1905 v W (1)
Johnston, W. (Glenavon), 1962 v W; (with Oldham), 1967 v M (sub) (2)
Jones, J. (Linfield), 1930 v S, W; 1931 v S, W, E; 1932 v S, E; 1933 v S, E, W; 1934 v S, E, W; 1935 v S, E, W; 1936 v E. S; (with Hibernian), 1936 v W; 1937 v E, W, S; (with Glenavon), 1938 v E (23)
Jones, J. (Glenavon), 1956 v W; 1957 v E, W (3)
Jones, S. (Distillery), 1934 v E; (with Blackpool), 1934 v W (2)
Jordan, T. (Linfield), 1895 v E, W (2)

Kavanagh, P. (Glasgow C.), 1930 v E (1)
Keane, T. R. (Swansea T.), 1949 v S (1)
Kearns, A. (Distillery), 1900 v E, S, W; 1902 v E, S, W (6)
Keith, R. (Newcastle U.), 1958 v E, W, Cz (2), A, I, WG, F; 1959 v E, S, W, Sp; 1960 v S, E; 1961 v S, E, W, I, WG (2), Gr; 1962 v W, Ho (23)
Kelly, H. (Fulham), 1950 v E, W; (with Southampton), 1951 v E, S (4)
Kelly, J. (Glentoran), 1896 v E (1)
Kelly, J. (Derry C.), 1932 v E, W; 1933 v E, W, S; 1934 v W; 1936 v E, S, W; 1937 v S; 1938 v E (11)
Kelly, P. (Manchester C.), 1921 v E (1)
Kelly, P. (Barnsley), 1950 v S (1)
Kennedy, J. (Arsenal), 1923 v W; 1925 v E (2)
Kernogham H. (Belfast C.), 1936 v W; 1937 v S; 1938 v E (3)
Kirkwood, H. (Cliftonville), 1904 v W (1)
Kirwan, J. (Tottenham H.), 1901 v W; 1902 v E, W; 1903 v E, S, W; 1904 v E, S, W; 1905 v E, S, W; (with Chelsea), 1906 v E, S, W; 1907 v W; 1909 v S (17)

Lacey, W. (Everton), 1909 v E, S, W; 1910 v E, S, W; 1911 v E, S, W; 1912 v E; (with Liverpool), 1913 v E, S; 1914 v E, S, W; 1920 v E, S, W; 1921 v E, S, W; 1922 v E, S; (with New Brighton), 1925 v E (24)
Lawther, I. (Sunderland), 1960 v W; 1961 v I; (with Blackburn R.), 1962 v S, Ho (4)
Leatham, J. (Belfast C.), 1939 v W (1)
Ledwidge, J. J. (Shelbourne), 1906 v S, W (2)
Lemon, J. (Glentoran), 1886 v W; 1888 v S; 1889 v W (3)
Leslie, W. (YMCA), 1887 v E (1)
Lewis, J. (Glentoran), 1889 v S, E, W; 1900 v S (4)
Little, J. (Glentoran), 1898 v W (1)
Lockhart, H. (Cliftonville), 1884 v W (1)
Lockhart, N. (Linfield), 1947 v E; (with Coventry C.), 1950 v W; 1951 v W: 1952 v W; (with Aston Villa), 1954 v S, E; 1955 v W; 1956 v W (8)
Lowther, N. (Glentoran), 1888 v E, S (2)
Loyal, J. (Clarence), 1891 v S (1)
Lutton, A. (Wolverhampton W.), 1970 v S, E 1973 (with West Ham U.), Cy (sub), S (sub), W (sub); 1974 v P (6)
Lyner, D. (Glentoran), 1920 v E, W; 1922 v S, W; (with Manchester U.), 1923 v E; (with Kilmarnock), 1923 v W (6)

McAdams, W. (Manchester C.), 1954 v W; 1955 v S; 1957 v E; 1958 v S, I; (with Bolton W.), 1961 v E, S, W, I, WG (2), Gr; 1962 v E, Gr, Ho (15)
M'Aleny, J. M. (Cliftonville), 1882 v E, W (2)
M'Alinden, J. (Belfast C.), 1938 v S; 1939 v S; (with Portsmouth), 1947 v E; (with Southend U.), 1949 v E (4)
M'Allen, J. (Linfield), 1898 v E; 1899 v E, S, W; 1900 v E, S, W; 1901 v W; 1902 v S (9)
M'Alpine, W. J. (Cliftonville), 1901 v S (1)
M'Arthur, A. (Distillery), 1886 v W (1)
M'Auley, J. (Huddersfield T.), 1911 v E, W; 1912 v E, S; 1913 v E, S (6)
M'Cabe, J. J. (Leeds U.), 1949 v S, W; 1950 v E; 1951 v W; 1953 v W; 1954 v S (6)
M'Cabe, W. (Ulster), 1891 v E (1)
M'Cambridge, J. (Ballymena), 1930 v S, W; (with Cardiff C.), 1931 v W; 1932 v E (4)
M'Candless, J. (Bradford), 1912 v W; 1913 v W; 1920 v W, S; 1921 v E (5)
McCandless, W. (Linfield), 1920 v E, W; 1921 v E; (with Rangers), 1921 v W; 1922 v S; 1924 v W, S; 1925 v S; 1929 v W (9)
M'Cann, P. (Belfast C.), 1910 v E, S, W; (with Glentoran), 1911 v E, S; 1912 v E; 1913 v W (7)

M'Cartney, A. (Ulster), 1903 v S, W; (with Linfield), 1904 v S, W; (with Everton), 1905 v E, S; (with Belfast C.), 1907 v E, S, W; 1908 v E, S, W; (with Glentoran), 1909 v E, S, W (15)
M'Cartney, J. (Cliftonville), 1898 v W (1)
M'Cashin, J. (Cliftonville), 1896 v W; 1898 v S; 1899 v S (3)
M'Cauley, P. (Belfast C.), 1900 v S (1)
M'Cavana, T. (Coleraine), 1955 v S; 1956 v E, S (3)
M'Caw, D. (Distillery), 1882 v E (1)
M'Caw, H. (Linfield), 1927 v W; 1930 v S; 1931 v E, S, W (5)
M'Clatchey, J. (Distillery), 1886 v E, S, W (3)
M'Clatchey, R. (Distillery), 1895 v S (1)
M'Cleary, J. W. (Cliftonville), 1955 v W (1)
M'Cleery, W. (Linfield), 1930 v E, W; 1931 v E, S, W; 1932 v S, W; 1938 v E, W (9)
McClelland, J. (Arsenal), 1961 v W, I, WG (2), Gr; (with Fulham), 1967 v M (6)
M'Cluggage, A. (Bradford), 1924 v E; (with Burnley), 1927 v S, W; 1928 v S, E, W; 1929 v S, E, W; 1930 v W; 1931 v E, W (12)
M'Clure, G. (Cliftonville), 1907 v S, W; 1908 v E; 1909 v E (4)
M'Connell, E. (Cliftonville), 1904 v S, W; (with Glentoran), 1905 v S; (with Sunderland), 1906 v E; 1907 v E; 1908 v S, W; (with Sheffield W.), 1909 v S, W; 1910 v S, W, E (12)
M'Connell, W. G. (Bohemians), 1912 v W; 1913 v E, S; 1914 v E, S, W (6)
M'Connell, W. H. (Reading), 1925 v W; 1926 v E, W; 1927 v E, S, W; 1928 v E, W (8)
M'Court, F. J. (Manchester C.), 1952 v E, W; 1953 v E, S, W, F (6)
M'Coy, J. (Distillery), 1896 v W (1)
M'Cracken, R. (C. Palace), 1921 v E; 1922 v E, S, W (4)
M'Cracken, W. (Distillery), 1902 v E, W; 1903 v E; 1904 v E, S, W; (with Newcastle U.), 1905 v E, S, W; 1907 v E; 1920 v E; 1922 v E, S, W; 1923 v S (15)
McCrory, S. (Southend U.), 1958 v E (1)
M'Cullough, K. (Belfast C.), 1935 v W; 1936 v E; (with Manchester C.), 1936 v S; 1937 v E, S (5)
McCullough, W. (Arsenal), 1961 v I; 1963 v Sp; 1964 v S, E, W, U, Sp; 1965 v E, Sw; (with Millwall), 1967 v E (10)
M'Donald, R. (Glasgow R.), 1930 v S; 1932 v E (2)
M'Donnell, J. (Bohemians), 1911 v E, S; 1912 v W; 1913 v W (4)
M'Faul, I. (Linfield), 1967 v E (sub); (with Newcastle U.) 1970 v W; 1971 v Sp; 1972 v USSR; 1973 v Cy; 1974 v Bul (6)
M'Garry, J. K. (Cliftonville), 1951 v W, E, S (3)
M'Gee, G. (Willington Park), 1885 v E, S, W (3)
M'Grath, C. (Tottenham H.), 1974 v S, E, W (3)
M'Gregor, S. (Glentoran), 1921 v S (1)
M'Grillen, J. (Clyde), 1924 v S; (with Belfast C.) 1927 v S (2)
M'Guire, E. (Distillery), 1907 v S (1)
M'Ilroy, H. (Cliftonville), 1906 v E (1)
McIlroy, J. (Burnley), 1952 v E, S, W; 1953 v E, S, W; 1954 v E, S, W; 1955 v E, S, W; 1956 v E, S, W; 1957 v E, S, W, I, P (2); 1958 v E, S, W, I (2), Cz(2), A, WG, F; 1959 v E, S, W, Sp; 1960 v E, S, W; 1961 v E, W, WG (2), Gr; 1962 v E, S, Gr, Ho; 1963 v E, S, Pol (2) W; (with Stoke C.), 1966 v S, E, A (55)
McIlroy, S. (Manchester U.), 1972 v Sp, S (sub); 1974 v S, E, W (5)
M'Ilvenny, J. (Distillery). 1890 v E; 1891 v E (2)
M'Ilvenny, P. (Distillery), 1924 v W (1)

McKeag, W. (Glentoran), 1968 v S, W (2)
M'Kee, F. W. (Cliftonville), 1906 v S, W; (with Belfast C.), 1914 v E, S, W (5)
M'Kelvie, H. (Glentoran), 1901 v W (1)
McKenna, J. (Huddersfield), 1950 v E, S, W; 1951 v E, S, F; 1952 v E (7)
M'Kenzie, H. (Distillery), 1923 v S (1)
McKenzie, R. (Airdrie), 1967 v W (1)
M'Keown, H. (Linfield), 1892 v E, S, W; 1893 v S, W; 1894 v S, W (7)
M'Kie, H. (Cliftonville), 1895 v E, S, W (3)
M'Kinney, D. (Hull C.), 1921 v S; (with Bradford C.), 1924 v S (2).
McKinney, V. (Falkirk), 1966 v WG (1)
M'Knight, J. (Preston N.E.), 1912 v S; (with Glentoran), 1913 v S (2)
McLaughlin. J. (Shrewsbury T.), 1962 v E, S, W, Gr; 1963 v W; (with Swansea T.), 1964 v W, U; 1965 v E, W, Sw (2); 1966 v W (12)
M'Lean. T. (Limavady), 1885 v S (1)
M'Mahon, J. (Bohemians), 1934 v S (1)
M'Master, G. (Glentoran), 1897 v E, S, W (3)
McMichael, A. (Newcastle U.), 1950 v E, S; 1951 v E, S, F; 1952 v E, S, W; 1953 v E, S, W, F; 1954 v E, S, W; 1955 v E, W; 1956 v W; 1957 v E, S, W, I, P (2); 1958 v E, S, W, I (2), Cz (2), A, WG, F; 1959 v S, W, Sp; 1960 v E, S, W (40)
M'Millan, G. (Distillery), 1903 v E; 1905 v W (2)
McMillan, S. (Manchester U), 1963 v E, S (2)
M'Millen, W. S. (Manchester U.), 1934 v E; 1935 v S; 1937 v S; (with Chesterfield), 1938 v S, W; 1939 v E, S (7)
McMordie, E. (Middlesbrough), 1968 v Is, T (2); 1969 v E, S, W; 1970 v E, S, W, USSR; 1971 v Cy (2) E, S, W; 1972 v USSR, Sp, E, S, W; 1973; v Bul (21)
McMorran, E. (Belfast C.), 1947 v E; (with Barnsley), 1951 v E, S, W; 1952 v E, S, W; 1953 v E, S, F; (with Doncaster R.), 1953 v W; 1954 v E; 1956 v W; 1957 v I, P (15)
M'Mullan, D. (Liverpool), 1926 v E, W; 1927 v S (3)
M'Ninch, J. (Ballymena), 1931 v S; 1932 v S, W (3)
McParland, P. (Aston Villa), 1954 v W; 1955 v E, S; 1956 v E, S; 1957 v E, S, W, P; 1958 v E, S, W, I (2), Cz (2), A, WG, F; 1959 v E, S, W, Sp; 1960 v E, S, W; 1961 v E, S, W, I, WG (2), Gr; 1962 v Ho (34)
M'Shane, J. (Cliftonville), 1899 v S; 1900 v E, S, W (4)
M'Vickers, J. (Glentoran), 1888 v E; 1889 v S (2)
M'Wha, W. B. R. (Cliftonville), 1882 v E, W; 1883 v E, W; 1884 v E; 1885 v E, W (7)
Mackie, J. (Arsenal), 1923 v W; (with Portsmouth), 1935 v S, W (3)
Madden, O. (Norwich C.), 1938 v E (1)
Magill, J. (Arsenal), 1962 v E, S, Gr; 1963 v E, S, W, Pol (2), Sp; 1964 v E, S, W, U, Sp; 1965 v E, S, Sw (2), Ho, Alb; 1966 v S, Alb; (with Brighton), 1966 v E, W, WG; 1967 v M (26)
Maginnis, H. (Linfield), 1900 v E, S, W: 1903 v S, W; 1904 v E, S, W (8)
Mahood, J. (Belfast C.), 1926 v S; 1928 v E, S. W; 1929 v E, S, W; 1930 v W; (with Ballymena), 1934 v S (9)
Manderson, B. (Glasgow R.), 1920 v W, S; 1925 v S, E; 1926 v S (5)
Mansfield, J. (Freebooters), 1901 v E (1)
Martin, C. (Glentoran), 1947 v S; (with Leeds U), 1948 v E, S, W; (with Aston Villa), 1949 v E; 1950 v W (6)
Martin, D. (Bo'ness), 1925 v S (1)

Martin, D. (Belfast C.), 1934 v E, S, W; 1935 v S; (with Wolverhampton W.), 1935 v E; 1936 v W; (with Nottingham F.), 1937 v S; 1938 v E, S; 1939 v S (10)
Martin, D. C. (Cliftonville), 1882 v E, W; 1883 v E (3)
Mathieson, A. (Luton T.), 1921 v W; 1922 v E (2)
Maxwell, J. (Linfield), 1902 v W; 1903 v W, E; 1905 v W, S; 1906 v W; 1907 v S (7)
Meek, W. (Glentoran), 1925 v W (1)
Mehffy, J. (Queen's Island), 1922 v W (1)
Meldon, J. (Freebooters), 1899 v S, W (2)
Mercer, H. V. (Linfield), 1908 v E (1)
Mercer, J. T. (Distillery), 1898 v E, S, W; 1899 v E; (with Derby Co.), 1902 v E, W; 1903 v S, W; 1904 v E, W; 1905 v S (11)
Miller, J. (Middlesbrough), 1929 v W, S; 1930 v E (3)
Miller, W. (Barrow), 1932 v W; 1933 v S (2)
Milligan, D. (Chesterfield), 1939 v W (1)
Milne, R. G. (Linfield), 1894 v E, S, W; 1895 v E, W; 1896 v E, S, W; 1897 v E, S; 1898 v E, S, W; 1899 v E, W; 1901 v W; 1902 v E, S, W; 1903 v E, S; 1904 v E, S, W; 1906 v E, S, W (27)
Mitchell, C. (Glentoran), 1934 v W (1)
Mitchell, E. (Cliftonville), 1933 v S (1)
Mitchell, W. (Distillery), 1932 v E, W; 1933 v E, W; (with Chelsea), 1934 v W, S; 1935 v S, E; 1936 v S, E; 1937 v E, S, W; 1938 v E, S (15)
Molyneux, T. (Ligoniel), 1883 v E, W; 1884 v E, W, S; 1885 v E, W; 1886 v E, W, S; 1888 v S (11)
Montgomery, F. (Coleraine), 1955 v E (1)
Moore, C. (Glentoran), 1949 v W (1)
Moore, J. (Aberdeen), 1933 v E (1)
Moore, J. (Linfield Ath.), 1891 v E, S, W (3)
Moore, T. (Ulster), 1887 v S, W (2)
Moorehead, F. W. (Dublin University), 1885 v E (1)
Moorhead, G. (Linfield); 1923 v S; 1928 v S; 1929 v S (3)
Moran, J. (Leeds C.), 1912 v S (1)
Morgan, S. (Port Vale), 1972 v Sp; 1973 v Bul (sub) P, Cy, E, S, W; (with Aston Villa) 1974 v Bul, P, S, E (11)
Morgan, T. G. (Linfield), 1923 v E; (with Nottingham F.), 1924 v S; 1927 v E; 1928 v E, S, W; 1929 v E (7)
Morrison, J. (Linfield Ath.), 1891 v E, W (2)
Morrison, T. (Glentoran), 1895 v E, S, W; (with Burnley); 1899 v W; 1900 v W; 1902 v E, S (7)
Morrogh, E. (Dublin), 1896 v S (1)
Morrow, W. J. (Moyola Park), 1883 v E, W; 1884 v S (3)
Muir, R. (Old Park), 1885 v S, W (2)
Mulholland, S. (Celtic), 1906 v S, E (2)
Mulligan, J. (Manchester C.), 1921 v S (1)
Murphy, J. (Bradford C.), 1910 v E, S, W (3)
Murphy, N. (Q.P.R.), 1905 v E, S, W (3)
Murray, J. M. (Motherwell), 1910 v E, S; (with Sheffield W.), 1910 v W (3)

Napier, R. (Bolton W.), 1966 v WG (1)
Neill, T. (Arsenal), 1961 v I, Gr, WG; 1962 v E, S, W, Gr; 1963 v E, W, Pol, Sp; 1964 v S, E, W, U, Sp; 1965 v E, S, W, Sw, Ho (2), Alb; 1966 v S, E, W, Alb, WG; 1967 v S, W, M; 1968 v S, E, Is, Tu (2); 1969 v E, S, W; 1970 v S, E, W, USSR (2); (with Hull C.), 1971 v Cy, Sp; 1972 v USSR (2), Sp, S, E, W; 1973 v Bul, Cy, (2), P, E, S, W (59)
Nelson, S. (Arsenal), 1970 v S, W, E (sub); 1971 v Cy, Sp, E, S, W; 1972 v USSR (2), Sp, E, S, W; 1973 v Bul, Cy, P; 1974 v S, E (19)
Nelis, P. (Nottingham F.), 1923 v E (1)
Reynolds, J. (Distillery), 1890 v E, W; 1891 v E,S, W (5)
Nicholl, H. (Belfast C.), 1902 v E, W; 1905 v E (3),
Nicholson, J. (Manchester U.), 1961 v S, W; 1962 v E, W, Gr, Ho; 1963 v E, S, Pol (2); (with Huddersfield T.), 1965 v W, Ho (2); Alb; 1966 v S, E, W, Alb; 1967 v S, W, M; 1968 v S, E, W, Tu (2); 1969 v S, E, W; 1970 v S, E, W, USSR (2); 1971 v Cy (2), E, S, W; 1972 v USSR (2) (41)
Nixon, R. (Linfield), 1914 v S (1)
Nolan-Whelan, J. V. (Dublin Freebooters and Corinthians), 1901 v E, W; 1902 v S, W (4)
O'Brien, M. T. (Q.P.R.), 1921 v S; 1922 v S, W; (with Leicester C.), 1924 v S, W; (with Hull C.), 1925 v S, E, W; 1926 v W; (with Derby Co.), 1927 v W (10)
O'Connell, P. (Sheffield W.), 1912 v E, S; (with Hull C.), 1914 v E, S, W (5)
O'Doherty, T. (Coleraine), 1970 v E (sub), W (sub) (2)
O'Driscoll, J. F. (Swansea T.), 1949 v E, S, W (3)
O'Hagan, C. (Tottenham H.), 1905 v S, W; 1906 v S, W, E; (with Aberdeen), 1907 v E, S, W; 1908 v S, W; 1909 v E (11)
O'Hagan, W. (St. Mirren), 1920 v E, W (2)
O'Hehir, J. (Bohemians), 1910 v W (1)
O'Kane, L. (Nottingham F.), 1970 v E, W, S (sub); 1971 v Sp, E, S, W; 1972 v USSR (2); 1973 v P, Cy; 1974 v Bul, P, S, E, W (16)
O'Mahoney, M. (Bristol R.), 1939 v S (1)
O'Neill, J. (Sunderland), 1962 v W (1)
O'Neill, M. (Distillery), 1972 v USSR (sub); (with Nottingham F.) Sp (sub), W (sub); 1973 v P, Cy, E, S, W; 1974 v Bul, P, E (sub), W (12)
O'Reilly, H. (Freebooters), 1901 v S, W; 1904 v S (3)
Parke, J. (Linfield), 1964 v S; (with Hibernian), 1964 v E, Sp; 1965 v Sw; (with Sunderland), 1965 v S, W, Ho (2), Alb; 1966 v WG; 1967 v E, S; 1968 v S, E (14)
Peacock, R. (Celtic), 1952 v S; 1953 v F; 1954 v W; 1955 v E, S; 1956 v E, S; 1957 v W, I, P; 1958 v S, E, W, I (2), Arg, Cz (2) WG; 1959 v E, S, W; 1960 v S, E; 1961 v E, S, I, WG (2), Gr; (with Coleraine), 1962 v S (31)
Peden, J. (Linfield Ath. and Distillery), 1887 v S, W; 1888 v E, S, W; 1889 v E; 1890 v S, W; 1891 v E, W; 1892 v E, W; 1893 v E, S, W; 1896 v E, S, W; 1897 v S, W; 1898 v E, S, W; 1899 v W (24)
Percy, J. C. (Belfast YMCA), 1889 v W (1)
Posonby, J. (Distillery), 1895 v S; 1896 v E, S, W; 1897 v E, S, W; 1899 v E (8)
Potts, R. H. (Cliftonville), 1883 v E, W (2)
Priestley, T. (Coleraine), 1933 v S; (with Chelsea), 1934 v E (2)
Pyper, Jas. (Cliftonville), 1897 v S, W; 1898 v E, S, W; 1900 v E (6)
Pyper, John (Cliftonville), 1897 v E, S, W; 1899 v E, S, W; 1900 v E, W; 1901 v S; 1902 v S (10)
Pyper, M. (Linfield), 1931 v W (1)
Rankine, J. (Limavady), 1883 v E, W (2)
Raper, E. O. (Dublin University), 1886 v W (1)
Rattray, D. (Aroniel), 1882 v E; 1883 v E, W (3)
Rea, B. (Glentoran), 1901 v E (1)
Redmond, J. (Cliftonville), 1884 v W (1)
Reid, G. (Cardiff C.), 1923 v S (1)
Reid, J. (Ulster), 1883 v E; 1884 v W; 1887 v S; 1889 v W; 1890 v S, W (6)
Reid, S. E. (Derby Co.), 1934 v E, W; 1936 v E (3)
Reilly, J. (Portsmouth), 1900 v E; 1902 v E (2)
Renneville, W. T. (Leyton), 1910 v S, E, W; (with Aston Villa), 1911 v W (4)

Reynolds, R. (Bohemians), 1905 v W (1)

Rice, P. (Arsenal), 1968 v Is; 1970 v USSR; 1971 v E, S, W; 1972 v USSR, Sp, E, S, W; 1973 v Bul, Cy, E, S, W; 1974 v Bul, P, S, E, W (20)

Roberts, R. (Glentoran), 1931 v S (1)

Robinson, P. (Distillery), 1920 v S; (with Blackburn R.), 1921 v W (2)

Rollo, D. (Linfield), 1912 v W; 1913 v W; 1914 v W, E; (with Blackburn R.), 1920 v S, W; 1921 v E, S, W; 1922 v E; 1923 v E; 1924 v S, W; 1925 v W; 1926 v E; 1927 v E (16)

Rosbottom, A. (Cliftonville), 1887 v E, S, W; 1888 v E, S, W; 1889 v E (7)

Ross, E. (Newcastle U.), 1968 v Is (1)

Rowley, R. (Southampton), 1929 v S, W; 1930 v W, E; (with Tottenham H.), 1931 v W; 1932 v S (6)

Russell, A. (Linfield), 1947 v E (1)

Russell, S. (Bradford C.), 1930 v E, S; (with Derry C.), 1932 v E (3)

Ryan, R. A. (W.B.A.), 1950 v W (1)

Scott, E. (Liverpool), 1920 v S; 1921 v E, S, W; 1922 v E; 1925 v W; 1926 v E, S, W; 1927 v E, S, W; 1928 v E, S, W; 1929 v E, S; 1930 v E; 1931 v E; 1932 v S; 1933 v E, S, W; 1934 v E, S, W; (with Belfast C.), 1935 v S; 1936 v E, S, W (30)

Scott, J. (Cliftonville), 1901 v S (1)

Scott, J. (Grimsby), 1958 v Cz, F (2)

Scott, L. J. (Dublin University), 1895 v S, W (2)

Scott, T. (Cliftonville), 1894 v E, S; 1895 v S, W; 1896 v S, E, W; 1897 v W; 1898 v E, S, W; 1900 v W (12)

Scott, W. (Linfield), 1903 v E, S, W; 1904 v E, S, W; (with Everton) 1905 v E, S; 1907 v E, S; 1908 v E, S, W; 1909 v E, S, W; 1910 v E, S; 1911 v E, S, W; 1912 v E; (with Leeds City) 1913 v E, S, W (25)

Scraggs, J. (Glentoran), 1921 v W; 1922 v E (2)

Seymour, H. (Bohemians), 1914 v W (1)

Seymour, J. (Cliftonville), 1907-9 v W (2)

Shanks, T. (Woolwich Arsenal), 1903 v S; 1904 v W; 1905 v E (3)

Sheridan, J. (Everton), 1903 v W, E, S; 1904 v E, S; (with Stoke C.), 1905 v E (6)

Sheehan, Dr. G. (Bohemians), 1899 v S; 1900 v E, W (3)

Sherrard, J. (Limavady), 1885 v S; 1887 v W 1888; v W (3)

Sherry, J. J. (Bohemians), 1906 v E; 1907 v W (2)

Shields, J. (Southampton), 1957 v S (1)

Silo, M. (Belfast YMCA), 1888 v E (1)

Simpson, W. (Glasgow R.), 1951 v W, F; 1954 v E, S; 1955 v E; 1957 v I, P; 1958 v S, E, W, I; 1959 v S (12)

Sinclair, J. (Knock), 1882 v E, W (2)

Slemin, J. (Bohemians), 1909 v W (1)

Sloan, A. S. (London Caledonians), 1925 v W (1)

Sloan, D. (Oxford U.), 1968 v Is; 1971 v Sp (2)

Sloan, H. A. (Bohemians), 1903 v E; 1904 v S; 1905 v E; 1906 v W; 1907 v E, W; 1908 v W; 1909 v S (8)

Sloan, T. (Cardiff C.), 1926 v S, W. E; 1927 v W, S; 1928 v E, W; 1929 v E; (with Linfield), 1930 v W, S; 1931 v S (11)

Sloan, W. (Arsenal), 1947 v W (1)

Small, J. (Clarence), 1887 v E (1)

Small, J. M. (Cliftonville) 1893 v E, S, W (3)

Smith, E. E. (Cardiff C.), 1921 v S; 1923 v W, E; 1924 v E (4)

Smith, J. (Distillery), 1901 v S, W (2)

Smyth, R. H. (Dublin University), 1886 v W (1)

Smyth, S. (Wolverhampton W.), 1948 v E, S, W; 1949 v S, W; 1950 v E, S, W; (with Stoke C.), 1952 v E (9)

Smyth, W. (Distillery), 1949 v E, S; 1954 v S, E (4)

Snape, A. (Airdrie), 1920 v E (1)

Spencer, S. (Distillery), 1890 v E, S; 1892 v E, S, W (5)

Spiller, E. A. (Cliftonville), 1883 v E, W; 1884 v E, W, S (5)

Stanfield, O. M. (Distillery), 1887 v E, S, W; 1888 v E, S, W; 1889 v E, S, W; 1890 v E, S; 1891 v E, S, W; 1892 v E, S, W, 1893 v E, W; 1894 v, E, W; 1895 v E, S;1896 v E, S, W; 1897 v E, S, W (30).

Steele, A. (Charlton Ath.), 1926 v W, S; (with Fulham), 1929 v W, S (4)

Stevenson, A. (Everton), 1947 v S, W; 1948 v S (3)

Stevenson, A. (Rangers), 1934 v E, S, W; (with Everton), 1935 v E, S; 1936 v S, W; 1937 v E, W; 1938 v E, W; 1939 v E, S, W; 1947 v S, W; 1948 v S (17)

Stewart, A. (Glentoran), 1967 v W; 1968 v S, E; (with Derby Co.), 1968 v W, Is, T (1 + 1 sub) (7)

Stewart, R. H. (Derry and Cliftonville), 1890–2 v E, S, W; 1893 v E, W; 1894 v E, S, W (11)

Stewart, T. (Linfield), 1961 v W (1)

Swan, S. (Linfield). 1899 v S (1)

Taggart, W. (Walsall), 1899 v W (1)

Thompson, F. W. (Cliftonville), 1910 v E, S, W; (with Bradford C.), 1911 v E, W; 1912 v E, W; 1913 v E, S, W; (with Clyde), 1914 v E, S (12)

Thompson, J. (Distillery), 1897 v S (1)

Thompson, J. (Belfast Ath.), 1889 v S (1)

Thunder, P. J. (Bohemians), 1911 v W (1)

Todd, S. (Burnley), 1966 v M (sub); 1967 v E; 1968 v W; 1969 v E, S, W; 1970 v S, USSR (Sheffield W.), 1971 v Cy (2) Sp (sub) (11)

Toner, J. (Arsenal), 1922 v W; 1923 v W; 1924 v W, E; 1925 v E, S; (with St. Johnstone), 1927 v E, S (8)

Torrans, R. (Linfield), 1893 v S (1)

Torrans, S. (Linfield), 1889 v S; 1890 v S, W; 1891 v S, W; 1892 v E, S, W; 1893 v E, S; 1894 v E, S, W; 1895 v E, S; 1896 v E, S, W; 1897 v E, S, W; 1898 v E, S, W; 1899 v E; 1901 v S, W (27)

Trainor, D. (Crusaders), 1967 v W (1)

Tully, C. (Glasgow C.), 1949 v E; 1950 v E; 1952 v S; 1953 v E, S, W, F; 1954 v S; 1956 v E; 1959 v Sp (10)

Turner, E. (Cliftonville), 1896 v E, W (2)

Turner, W. (Cliftonville), 1886 v E; 1886 v S; 1888 v S (3)

Twoomey, J. F. (Leeds U.), 1938 v W; 1939 v E (2)

Uprichard, N. (Swindon T.), 1952 v E, S, W; 1953 v E, S; (with Portsmouth), 1953 v W, F; 1955–6 v E, S, W; 1956 v E, S, W; 1958 v S, I, Cz; 1959 v S, Sp (18)

Vernon, J. (Belfast C.), 1947 v E, S; (with W.B.A.), 1947 v W; 1948 v E, S, W; 1949 v E, S, W; 1950 v E, S; 1951 v E, S, W, F; 1952 v S, E (17)

Waddell, T. (Cliftonville), 1906 v S (1)

Walker, J. (Bury), 1911 v S (1)

Walker, R. (Doncaster R.), 1955 v W (1)

Walsh, D. (W.B.A.), 1947 v S, W; 1948 v E, S, W; 1949 v E, S, W; 1950 v W (9)

Walsh, W. (Manchester C.), 1948 v E, S, W; 1949 v E, S (5)

Waring, R. (Distillery), 1889 v E (1)

Warren, P. (Shelbourne), 1913 v E, S (2)

Watson, J. (Ulster), 1883 v E, W; 1886 v E, S, W; 1887 v S, W; 1889 v E, W (9)

Watson, T. (Cardiff C.), 1926 v S (1)

Wattle, J. (Distillery), 1899 v E (1)

Webb, C. G. (Brighton), 1900 v S; 1901 v S; 1909 v W (3)
Weir, E. (Clyde), 1939 v W (1)
Welsh, E. (Carlisle U.), 1966 v W, WG; 1967 v W, M (4)
Whitefield, E. R. (Dublin University), 1886 v W (1)
Whiteside, T. (Distillery), 1891 v E (1)
Williams, J. (Cliftonville), 1890 v E; 1892 v S; 1893 v S (3)
Williams, J. R. (Ulster), 1886 v E, W (2)
Willingham, T. (Burnley), 1933 v W; 1934 v S (2)
Willis, G. (Linfield), 1906 v S, W; 1907 v S; 1912 v S (4)
Wilson, H. (Linfield), 1925 v W (1)
Wilson, M. (Distillery), 1884 v E, S, W (3)
Wilson, R. (Cliftonville), 1888 v S (1)
Wilson, S. (Glenavon), 1962 v S; 1964 v S; (with Falkirk), 1964 v E, W, U, Sp; 1965 v E, Sw; (with Dundee), 1966 v W, WG; 1967 v S; 1968 v E (12)
Wilton, J. M. (St. Columbia Court), 1888 v E, W; 1889 v E; 1890 v E; 1892 v W; 1893 v S (6)
Wright, J. (Cliftonville), v E, S, W; 1907 v E, S, W (6)

Young, S. (Linfield), 1907 v E, S; 1908 v E, S; (with Airdrie), 1909 v E; 1912 v S; 1914 v E, S, W (9)

SCOTLAND

Adams, J. (Hearts), 1889 v Ni; 1892 v W; 1893 v Ni (3)
Agnew, W. B. (Kilmarnock), 1907 v Ni; 1908 v W Ni (3)
Aird, J. (Burnley), 1954 v N (2), A, U (4)
Aiken, R. (Dumbarton), 1886 v E; 1888 v Ni (2)
Aikenhead, W. A. C. (Blackburn R.), 1912 v Ni (1)
Aitken, A. (Newcastle U.), 1901 v E; 1902 v E; 1903 v E, W; 1904 v E; 1905 v E, W; 1906 v E; (with Middlesbrough), 1907 v E, W; 1908 v E; (with Leicester Fosse), 1910 v E; 1911 v E, Ni (14)
Aitken, G. (East Fife), 1949 v E, F; 1950 v W, Ni, Sw; (with Sunderland), 1953 v W, Ni; 1954 v E (8)
Alexander, D. (East Stirling), 1894 v W, Ni (2)
Allan, D. S. (Queen's Park), 1885 v E, W; 1886 v W (3)
Allan, G. (Liverpool), 1897 v E (1)
Allan, H. (Hearts), 1902 v W (1)
Allan, J. (Queen's Park), 1887 v E, W (2)
Allan, T. (Dundee) 1974 v WG, N (2)
Ancel. R. (Newcastle U.), 1937 v W, Ni (2)
Anderson, A. (Hearts), 1933 v E, A; 1934 v E, W, Ni; 1935 v E, W, Ni; 1936 v E, W, Ni, WG; 1937 v E, W, Ni, A; 1938 v E, W, Ni, Cz, Ho; 1939 v W, H (23)
Anderson, F. (Clydesdale), 1874 v E (1)
Anderson, G. (Kilmarnock), 1901 v Ni (1)
Anderson, H. (Raith R.), 1914 v W (1)
Anderson, J. (Leicester C.), 1954 v Fi (1)
Anderson, K. (Queen's Park), 1896 v Ni; 1898 v E, Ni (3)
Anderson, W. (Queen's Park), 1882 v E; 1883 v E, W; 1884 v E; 1885 v E, W (6)
Andrews, P. (Eastern), 1875 v E (1)
Archibald, A. (Rangers), 1921 v W; 1922 v W, E; 1923 v E, Ni; 1924 v E, W; 1931 v E; 1932 v E (9)
Armstrong, M. (Aberdeen), 1936 v W, Ni, G (3)
Arnott, W. (Queen's Park), 1883 v W; 1884 v E, Ni; 1885 v E; 1886 v E, W; 1887 v E, W; 1888 v E; 1889 v E; 1890 v E; 1891 v E; 1892 v E; 1893 v E (14)
Auld, J. (Third Lanark), 1887 v E, W; 1889 v W (3)
Auld, R. (Birmingham), 1959 v H, P; 1960 v W (3)

Baird, A. (Queen's Park), 1884 v W; 1892 v Ni (2)
Baird, D. (Hearts), 1890 v Ni; 1891 v E; 1892 v W (3)
Baird, H. (Airdrie), 1956 v A (1)
Baird, J. C. (Vale of Leven), 1876 v E; 1878 v W; 1880 v E (3)
Baird, S. (Rangers), 1957 v Y, Sp (2), Sw, WG; 1958 v F, Ni (7)
Baird, W. U. (St. Bernard), 1879 v Ni (1)
Barbour, A. (Renton), 1885 v Ni (1)
Barker, J. B. (Rangers), 1893 v W; 1894; v W (2)
Barrett, F. (Dundee), 1894 v Ni; 1895 v W (2)
Battles, B. (Celtic), 1901 v E, W, Ni (3)
Battles, B. jun. (Hearts), 1931 v W (1)
Bauld, W. (Hearts), 1950 v E, Sw, P (3)
Baxter, J. (Rangers), 1961 v Ni, Ei (2), Cz; 1962 v Ni, W, E, Cz (2), U; 1963 v W, Ni, E, A, N, Ei, Sp; 1964 v W, E, N, WG; 1965 v W, Ni, Fi, P, Br; (with Sunderland), 1966 v Ni, W, E, I; 1967 v W, E, USSR; 1968 v W (34)
Baxter, R. (Middlesbrough), 1939 v E, W, H (3)
Beattie, A. (Preston N.E.), 1937 v E, A, Cz; 1938 v E; 1939 v W, Ni, H (7)
Beattie, R. (Preston N.E.), 1939 v W (1)
Begbie, I. (Hearts), 1890 v Ni; 1891 v E; 1892 v W: 1894 v E (4)
Bell, A. (Manchester U)., 1912 v Ni (1)
Bell, J. (Dumbarton), 1890 v Ni; 1892 v E; (with Everton), 1896 v E; 1897 v E; 1898 v E; 1899 v E, W, Ni; (with Celtic), 1900 v E, W (10)
Bell, M. (Hearts), 1901 v W (1)
Bell, W. (Leeds U.), 1966 v P, Br (2)
Bennett, A. (Celtic), 1904 v W; 1907 v Ni; 1908 v W; (with Rangers), 1909 v W, Ni, E; 1910 v E, W; 1911 v E, W; 1913 v Ni (11)
Bennie, R. (Airdrieonians), 1925 v W, Ni; 1926 v Ni (3)
Berry, D. (Queen's Park), 1894 v W; 1899 v W, Ni (3)
Berry, W. (Queen's Park), 1888 v E; 1889 v E; 1890 v E; 1891 v E (4)
Beveridge, W. W. (Ayr Academicals), 1879 v E, W; (with Glasgow University), 1880 v W (3)
Black, A. (Hearts), 1938 v Cz, Ho; 1939 v H (3)
Black, D. (Hurlford), 1889 v Ni (1)
Black, I. (Southampton), 1948 v E (1)
Blackburn, G. (Royal Engineers), 1873 v E (1)
Blacklaw A. (Burnley), 1963 v Ni, Sp; 1966 v H. (3)
Blackley, J. (Hibernian), 1974 v Cz, E, Bel (3)
Blair, D. (Clyde), 1929 v W, Ni; 1931 v E, A, I; 1932 v W, Ni; (with Aston Villa), 1933 v W (8)
Blair, J. (Sheffield W.), 1920 v E, Ni; (with Cardiff C.), 1921 v E; 1922 v E; 1923 v E, W; Ni; 1924 v W (8)
Blair, J. (Motherwell), 1934 v W (1)
Blair, J. A. (Blackpool), 1947 v W (1)
Blair, W. (Third Lanark), 1896 v W (1)
Blessington, J. (Celtic), 1894 v E, Ni; 1896 v E, Ni (4)
Bone, J. (Norwich C.), 1972 v Y (sub); 1973 v D (2)
Bowie, J. (Rangers), 1920 v E, Ni (2)
Bowie, W. (Linthouse), 1891 v Ni (1)
Bowman, G. (Montrose), 1892 v Ni (1)
Boyd, A. (Clyde), 1931 v I, Sw (2)
Boyd, J. (Newcastle U.), 1934 v Ni (1)

Boyd, R. (Mossend Swifts), 1889 v Ni; 1891 v W (2)
Brackenbridge, T. (Hearts), 1888 v Ni (1)
Bradshaw, T. (Bury), 1928 v E (1)
Brand, R. (Rangers), 1961 v Ni, Ei (2), Cz; 1962 v Ni, W, Cz, U (8)
Branden, T. (Blackburn R.), 1896 v E (1)
Bremner, W. (Leeds U.), 1965 v Sp; 1966 v E, Pol, P, B, I (2); 1967 v W, Ni, E; 1968 v W, E; 1969 v W, E, Ni, D, A, WG, Cy (2); 1970 v Ei, WG, A; 1971 v W, S; 1972 v P, Bel, Ho, Ni, W, E, Y, Cz, Br; 1973 v D (2), E (2), Ni (sub), Sw, Br; 1974 v Cz, WG, Ni, W, E, Bel, N (48)
Brennan, F. (Newcastle U.), 1947 v W, Ni; 1953 v W, Ni, E; 1954 v Ni, E (7)
Breslin, B. (Hibernian), 1897 v W (1)
Brewster, G. (Everton), 1921 v E (1)
Brogan, J. (Celtic), 1971 v W, Ni, P, E (4)
Brown, A. (East Fife), 1950 v Sw, P, F; (with Blackpool), 1952 v U.S.A., D, Se; 1953 v W; 1954 v W, E, N (2), Fi, A, U (14)
Brown, A. (Tottenham H.), 1902 v E; (with Middlesbrough), 1904 v E (2)
Brown, A. (St. Mirren), 1890 v W; 1891 v W (2)
Brown, G. (Rangers), 1931 v W; 1932 v E, W, Ni; 1933 v E, A; 1935 v E, W; 1936 v E, W, WG; 1937 v E, W, Ni, A, Cz; 1938 v E, W, Cz, Ho (20)
Brown, H. (Partick T.), 1947 v W, Bel L (3)
Brown, J. (Cambuslang), 1890 v W (1).
Brown, J. (Clyde), 1939 v W (1)
Brown, R. (Dumbarton), 1884 v W, Ni (2)
Brown, R. (Rangers), 1947 v Ni; 1949 v Ni; 1952 v E (3)
Brown, R. jun. (Dumbarton), 1885 v W (1)
Brown, W. (Dundee), 1958 v F; 1959 v E, W, Ni; (with Tottenham H.), 1960 v W, Ni, Pol, A, H, T; 1962 v Ni, W, E, Cz; 1963 v W, Ni, E, A; 1964 v Ni, W, N; 1965 v E, Fi, Pol, Sp; 1966 v Ni, Pol, I (28)
Browning, J. (Celtic), 1914 v W (1)
Brownlie, J. (Hibernian), 1971 v Rus; 1972 v Pe, Ni, E; 1973 v D (2) (6)
Brownlie, J. (Third Lanark), 1909 v E, Ni; 1910 v E, W, Ni; 1911 v W, Ni; 1912 v W, Ni, E; 1913 v W, Ni, E; 1914 v W, Ni, E (16)
Bruce, D. (Vale of Leven), 1890 v W (1)
Bruce, R. (Middlesbrough), 1933 v A (1)
Buchan, M. (Aberdeen), 1972 v P (sub), B; (with Manchester U.), W, Y, Cz, Br; 1973 v D (2), E; 1974 v WG, Ni, W, N (13)
Buchanan, J. (Cambuslang), 1889 v Ni (1)
Buchanan, J. (Rangers), 1929 v E; 1930 v E (2)
Buchanan, P. (Chelsea), 1938 v Cz (1)
Buchanan, R. (Abercorn), 1891 v W (1)
Buckley, P. (Aberdeen), 1954 v N; 1955 v W, Ni (3)
Buick, A. (Hearts), 1902 v W, Ni (2)
Burns, F. (Manchester U.), 1970 v A (1)
Burns, K. (Birmingham C.), 1974 v WG (1)
Busby, M. (Manchester C.), 1934 v W (1)

Cairns, T. (Rangers), 1920 v W; 1922 v E; 1923 v E, W, 1924 v Ni; 1925 v W, E, Ni (8)
Calderhead, D. (Queen of the South W.), 1889 v Ni (1)
Caldow, E. (Rangers), 1957 v Sp (2), Sw, WG; v E, 1958 v Ni, W, Sw, Par, H, Pol, Y, F; 1959 v E, W, Ni, WG, Ho, P; 1960 v E, W, Ni, A, H, T; 1961 v E, W, Ni, Ei (2), Cz; 1962 v Ni, W, E, Cz (2), U; 1963 v W, Ni, E (40)
Callaghan, P. (Hibernian), 1900 v Ni (1)
Callaghan, W. (Dunfermline), 1970 v Ei (sub), W (2)
Cameron, J. (St. Mirren), 1904 v Ni; (with Chelsea), 1909 v E (2)
Cameron, J. (Queen's Park), 1896 v Ni (1)
Cameron J. (Rangers), 1886 v Ni (1)
Campbell, C. (Queen's Park), 1874 v E; 1877 v E; 1878 v E, W; 1879 v E, W; 1880 v E; 1881 v E; 1882 v E, W; 1884 v E; 1885 v E; 1886 v E (13)
Campbell, H. (Renton), 1889 v W (1)
Campbell, Jas. (Sheffield W.), 1913 v W (1)
Campbell, J. (South Western), 1880 v W (1)
Campbell, J. (Kilmarnock), 1891 v Ni; 1892 v W (2)
Campbell, John (Celtic), 1893 v E, Ni; 1898 v E, Ni; 1900 v E, Ni; 1901 v W, Ni; 1902 v W, Ni; 1903 v W (11)
Campbell, John (Rangers), 1899 v E, W, Ni; 1901 v Ni (4)
Campbell, K. (Liverpool), 1920 v E, W, Ni; (with Partick T.), 1921 v W, Ni; 1922 v W, Ni, E (8)
Campbell, P. (Rangers), 1878 v W; 1879 v W (2)
Campbell, P. (Morton), 1898 v W (1)
Campbell, R. (Chelsea), 1950 v Sw, P, F (3)
Campbell, W. (Morton), 1947 v Ni, Bel, L; 1948 v E, Bel, Sw, F (7)
Carabine, J. (Third Lanark), 1938 v Ho; 1939 v E, Ni (3)
Carr, W. (Coventry C.), 1970 v Ni, W, E; 1971 v D; 1972 v Pe; 1973 v D (sub) (6)
Cassidy, J. (Celtic), 1921 v W, Ni; 1923 v Ni; 1924 v W (4)
Chalmers, S. (Celtic), 1965 v W, Fi; 1966 v P (sub), Br; 1967 v Ni (5)
Chalmers, W. (Rangers), 1885 v Ni (1)
Chalmers, W. S. (Queen's Park), 1929 v Ni (1)
Chambers, T. (Hearts), 1894 v W (1)
Chaplin, G. (Dundee), 1908 v W (1)
Cheyne, A. (Aberdeen), 1929 v E; 1930 v F (2)
Christie, A. J. (Queen's Park) 1898 v W; 1899 v E, Ni (3)
Christie, R. M. (Queen's Park), 1884 v E (1)
Clark, J. (Celtic), 1966 v Br.; 1967 v W, Ni, USSR (4)
Clark, R. (Aberdeen), 1968 v W, Ho; 1970 v Ni; 1971 v W, Ni, E, D, P, USSR; 1972 v Bel, Ni, W, E, Cz, Br; 1973 v D, E (17)
Cleland, J. (Royal Albert), 1891 v Ni (1)
Clements, R. (Leith Ath.), 1891 v Ni (1)
Clunas, W. (Sunderland), 1924 v E; 1926 v W (2)
Collier, W. (Raith R.), 1922 v W (1)
Collins, R. (Celtic), 1951 v W, Ni, A; 1955 v Y, A, H; 1956 v Ni, W; 1957 v E, W, Sp (2), Sw, WG; 1958 v Ni, W, Sw, H, Pol, Y, F, Par; (with Everton), 1959, v E, W, Ni, WG, Ho, P; (with Leeds U.); 1965 v E, Pol, Sp (31)
Collins, T. (Hearts), 1909 v W (1)
Colman, D. (Aberdeen), 1911, v E, W, Ni; 1913 v Ni (4)
Colquhoun, E. (Sheffield U.), 1972 v P, Ho, Pe, Y, Cz, Br; 1973 v D (2), E (9)
Combe, R. (Hibernian), 1948 v E, Bel, Sw (3)
Connachan, E. (Dunfermline A.), 1962 v Cz, U (2)
Conn, A. (Hearts), 1956 v A (1)
Connelly, G. (Celtic), 1974 v Cz, WG (2)
Connolly, J. (Everton), 1973 v Sw (1)
Connor, J. (Airdrieonians), 1886 v Ni (1)
Connor, J. (Sunderland), 1930 v F; 1932 v Ni; 1934 v E; 1935 v Ni (4)
Cook, W. (Bolton W.), 1934 v E: 1935 v W, Ni (3)
Cooke, C. (Dundee), 1966 v W, I, P, Br; (with Chelsea), 1968 v E, Ho; 1969 v W, Ni, A, WG (sub), Cy (2); 1970 v A; 1971 v Bel (14)
Cormack, P. (Hibernian), 1966 v Br; 1970 v Ei, WG; (with Nottingham F.), 1971 v D (sub),

W, P, E; 1972 v Ho (sub) (8)
Cowan, J. (Aston Villa), 1896 v E; 1897 v E; 1898 v E (3)
Cowan, J. (Morton), 1948 v Bel, Sw, F; 1949 v E, W, F; 1950 v E, W, Ni, Sw, P, F; 1951 v E, W, Ni, A (2), D, F, Bel; 1952 v Ni, W, USA, D, Se (25)
Cowan, W. D. (Newcastle U.), 1924 v E (1)
Cowie, D. (Dundee), 1953 v E, Se; 1954 v Ni, W, Fi N, A, U; 1955 v W, Ni, A, H; 1956 v W, A; 1957 v Ni, W; 1958 v H, Pol, Y, Par (20)
Cox, J. (Hearts), 1948 v F (1)
Cox, S. (Rangers), 1949 v E, F; 1950 v E, F, W, Ni, Sw, P; 1951 v E, D, F, Bel, A; 1952 v Ni, W, USA, D, Se; 1953 v W, Ni, E; 1954 v W, Ni, E (24)
Craig, A. (Motherwell), 1932 v E (1)
Craig, J. (Celtic), 1968 v W (1)
Craig, T. (Rangers), 1927 v Ni; 1928 v Ni; 1930 v Ni, E, W (5)
Crapnell, J. (Airdrieonians), 1929 v E; 1930 v F; 1931 v Ni, Sw; 1932 v E, F; 1933 v Ni (7)
Crawford, D. (St. Mirren), 1894 v W, Ni; 1900 v W (3)
Crawford, J. (Queen's Park), 1932 v F, Ni; 1933 v E, W, Ni (5)
Crerand, P. (Celtic), 1961 v Ei (2), Cz; 1962 v Ni, W, E, Cz (2), U; 1963 v W, Ni; (with Manchester U.), 1964 v Ni; 1965 v E, Pol, Fi; 1966 v Pol (16)
Cringan, W. (Celtic), 1920 v W; 1922 v E, Ni; 1923 v W (4)
Crosbie, J. (Ayr U.), 1920 v W; (with Birmingham); 1922 v E (2)
Croal, J. A. (Falkirk), 1913 v Ni; 1914 v E, W (3)
Cropley, A. (Hibernian), 1972 v P, Bel (2)
Cross, J. H. (Third Lanark), 1903 v Ni (1)
Cruickshank, J. (Hearts), 1964 v WG; 1970 v W, E; 1971 v D, Bel (5)
Crum, J. (Celtic), 1936 v E; 1939 v Ni (2)
Cullen, M. (Luton T.), 1956 v A (1)
Cumming, D. (Middlesbrough), 1938 v E (1)
Cumming, J. (Hearts), 1955 v E, H, P, Y; 1960 v E, Pol, A, H, T (9)
Cummings, G. (Partick T.), 1935 v E; 1936 v W, Ni, G; (with Aston Villa), 1936 v E; 1938 v W Ni, Cz; 1939 v E (9)
Cunningham, A. (Rangers), 1920 v Ni; 1921 v W, E; 1922 v Ni; 1923 v E, W; 1924 v E, Ni; 1926 v E, Ni; 1927 v E, W (12)
Cunningham W. (Preston N.E.), 1954 v N (2), U, Fi, A; 1955 v W, E, H (8)
Curran, H. (Wolverhampton W.), 1970 v A; 1971 v Ni, E, D, USSR (sub) (5)

Dalglish, K. (Celtic), 1972 v Bel (sub), Ho; 1973 v D (1 + 1 sub), E (2), W, Ni, Sw, Br; 1974 v Cz (2), WG (2), Ni, W, E, Bel, N (sub) (19)
Davidson, D. (Queen's Park), 1878 v W; 1879 v W; 1880 v W; 1881 v E, W (5)
Davidson, J. A. (Partick T.), 1954 v N (2), A, U; 1955 v W, Ni, E, H (8)
Davidson, S. (Middlesbrough), 1921 v E (1)
Dawson, J. (Rangers), 1935 v Ni; 1936 v E, G; 1937 v E, W, Ni, A, Cz; 1938 v W, Ne, Ni; 1939 v E, Ni, H (14)
Delaney, J. (Celtic), 1936 v W, Ni, G; 1937 v E, A, Cz; 1938 v Ni; 1939 v W, Ni; (with Manchester U.), 1947 v E; 1948 v E, W, Ni (13)
Devine, A. (Falkirk), 1910 v W (1)
Dewar, G. (Dumbarton), 1888 v Ni; 1889 v E (2)
Dewar, N. (Third Lanark), 1932 v E, F; 1933 v W (3)
Dick, J. (West Ham U.), 1959 v E (1)
Dickie, M. (Rangers), 1897 v Ni; 1899 v Ni; 1900 v W (3)
Dickson, R. (Kilmarnock), 1970 v Ni, W, E; 1971 v D, USSR (5)
Dickson, W. (Strathmore), 1888 v Ni (1)
Divers, J. (Celtic), 1895 v W (1)
Divers, J. (Celtic), 1939 v Ni (1)
Docherty, T. H. (Preston N.E.), 1952 v W; 1953 v E, Se; 1954 v N (2), A, U; 1955 v W, E, H (2), A; 1957 v E, Y, Sp (2), Sw, WG; 1958 v Ni, W, E, Sw; (with Arsenal), 1959 v W, E, Ni (25)
Dodds, J. (Celtic), 1914 v E, W, Ni (3)
Doig, J. E. (Arbroath), 1887 v Ni; (with Sunderland), 1888 v E; 1889 v Ni, E; 1902 v E; 1903 v E (6)
Donachie, W. (Manchester C.), 1972 v Pe, Ni, E, Y, Cz, Br; 1973 v D, E, W, Ni; 1974 v Ni (11)
Donaldson, A. (Bolton W.), 1914 v E, Ni, W; 1920 v E, Ni; 1922 v Ni (6)
Donnachie, J. (Oldham Ath.), 1913 v E; 1914 v E, Ni (3)
Dougal, J. (Preston N.E.), 1939 v E (1)
Dougall, N. (Birmingham C.), 1947 v W (1)
Dougan, R. (Hearts), 1950 v Sw (1)
Douglas, A. (Chelsea), 1911 v Ni (1)
Douglas, J. (Renfrew), 1880 v W (1)
Dowds, P. (Celtic), 1892 v Ni (1)
Downie, R. (Third Lanark), 1892 v W (1)
Doyle, D. (Celtic), 1892 v E; 1893 v W; 1894 v E; 1895 v E, Ni; 1897 v E; 1898 v E, Ni (8)
Drummond, J. (Rangers), 1892 v Ni; 1894 v Ni; 1895 v Ni, E; 1896 v E, Ni; 1897 v Ni; 1898 v E; 1900 v E; 1901 v E; 1902 v E, W, Ni; 1903 v Ni (14)
Dunbar, M. (Cartvale), 1886 v Ni (1)
Duncan, D. (Derby Co.), 1933 v E, W, A; 1934 v W; 1935 v E, W; 1936 v E, W, Ni, G; 1937 v E, W, Ni; 1938 v W (14)
Duncan, D. (East Fife), 1948 v Bel, Sw, F (3)
Duncan, J. (Alexandria Ath.), 1878 v W; (with Rangers), 1882 v W (2)
Duncan, J. (Leicester C.), 1926 v W (1)
Duncanson, J. (Rangers), 1947 v Ni (1)
Dunlop, J. (St. Mirren), 1890 v W (1)
Dunlop, W. (Liverpool), 1906 v E (1)
Dunn, J. (Hibernian), 1925 v W, Ni; 1927 v Ni; 1928 v Ni, E; (with Everton), 1929 v W (6)
Dykes, J. (Hearts), 1938 v Ho; 1939 v Ni (2)

Easson, J. (Portsmouth), 1931 v A, I, Sw; 1934 v W (4)
Ellis, J. (Mossend Swifts), 1892 v Ni (1)
Evans, R. (Celtic), 1949 v E, W, Ni, F; 1950 v W, Ni, Sw, P; 1951 v E, A; 1952 v Ni; 1953 v Se; 1954 v Ni, W, E, N, Fi; 1955 v Ni, P, Y, A, H; 1956 v E, Ni, W, A; 1957 v WG, Sp; 1958 v Ni, W, E, Sw, H, Pol, Y, Par, F; 1959 v E, WG, Ho, Pol; 1960 v E, Ni, W, Ho; (with Chelsea), 1960 v A, H, T (48)
Ewart, J. (Bradford C.), 1921 v E (1)
Ewing, T. (Partick T.), 1958 v W, E (2)

Farm, G. (Blackpool), 1953 v W, Ni, E, Se; 1954 v Ni, W, E; 1959 v WG, Ho, P (10)
Ferguson, J. (Vale of Leven), 1874 v E; 1876 v E, W; 1877 v E, W; 1878 v W (6)
Ferguson, R. (Kilmarnock), 1966 v W, E, Ho, P, Br; 1967 v W, Ni (7)
Fernie, W. (Celtic), 1954 v F, A, U; 1955 v W, Ni; 1957 v E, Ni, W, Y; 1958 v W, Sw, Par (12)
Findlay, R. (Kilmarnock), 1898 v W (1)
Fitchie, T. T. (Queen's Park), 1905 v W; 1906 v W, Ni; 1907 v W (4)

Flavell, R. (Airdrieonians), 1947 v Bel, L (2)
Fleming, C. (East Fife), 1954 v Ni (1)
Fleming, J. (Rangers), 1930 v E (1)
Fleming, R. (Morton), 1886 v Ni (1)
Forbes, A. (Sheffield U.), 1947 v Bel, L, E; 1948 v W, Ni; (with Arsenal), 1950 v E, P, F; 1951 v W, Ni, A; 1952 v W, D, Se (14)
Forbes, J. (Vale of Leven), 1884 v E, W, Ni; 1887 v W, E (5)
Ford, D. (Hearts), 1974 v Cz (sub), WG (sub), W (3)
Forrest, J. (Rangers), 1966 v W, I; (with Aberdeen), 1971 v Bel (sub), D, Rus (5)
Forrest, J. (Motherwell), 1958 v E (1)
Forsyth, A. (Partick T.), 1972 v Y, Cz. Br; 1973 v D; (with Manchester U.), E (5)
Forsyth, C. (Kilmarnock), 1964 v E; 1965 v W Ni, Fi (4)
Forsyth, T. (Motherwell), 1971 v D; (with Rangers) 1974 v Cz (2)
Foyers, R. (St. Bernards), 1893 v W; 1894 v W (2)
Fraser, D. (W.B.A.), 1968 v Ho; 1969 v Cy (2)
Fraser, E. (Queen's Park), 1880 v W; 1882 v W, E; 1883 v W, E (5)
Fraser, J. (Moffat), 1891 v Ni (1)
Fraser, J. (Dundee), 1907 v Ni (1)
Fraser, W. (Sunderland), 1955 v W, Ni (2)
Fulton, W. (Abercorn), 1884 v Ni (1)
Fyle, J. H. (Third Lanark), 1895 v W (1)

Gabriel, J. (Everton), 1961 v W; 1964 v N (sub) (2)
Gallacher, H. (Airdrieonians), 1924 v Ni; 1925 v E, W, Ni; 1926 v W; (with Newcastle U.), 1926 v E, Ni; 1927 v E, W, Ni; 1928 v E, W; 1929 v E, W, Ni; 1930 v W, Ni, F; (with Chelsea), 1934 v E; (with Derby Co.), 1935 v E (20)
Galt, J. (Rangers), 1908 v W, Ni (2)
Gardiner, A. (Motherwell), 1958 v W (1)
Gardner, D, R. (Third Lanark), 1897 v W (1)
Gardner, R. (Queen's Park and Clydesdale), 1872 v E; 1873 v E; 1874 v E; 1875 v E; 1878 v E (5)
Gemmell, T. (St. Mirren), 1955 v P, Y (2)
Gemmell, T. (Celtic), 1966 v E; 1967 v W, Ni, E, USSR; 1968 v Ni, W; 1969 v W, Ni, E, D, A, WG, Cy; 1970 v E, Ei, WG; 1971 v Bel (18)
Gemmill, A. (Derby Co.), 1971 v Bel; 1972 v P, Ho, Pe, Ni, W, E (7)
Gibb, W. (Clydesdale), 1873 v E (1)
Gibson, D. (Leicester C.), 1963 v A, N, Ei, Sp; 1964 v Ni; 1965 v W, Fi (7)
Gibson, J. (Partick T.), 1926 v E; 1927 v E, W, Ni; (with Aston Villa), 1928 v E, W; 1930 v W, Ni (8)
Gibson, N. (Rangers), 1895 v E, Ni; 1896 v E, Ni; 1897 v E, Ni; 1898 v E, Ni; 1899 v E, W; 1900 v E, Ni; 1901 v W; (with Partick T.), 1905 v Ni (14)
Gilchrist, J. (Celtic), 1922 v E (1)
Gilhooley, M. (Hull C.), 1922 v W (1)
Gillespie, G. (Rangers), 1880 v W; 1881 v E, W; 1882 v E; 1886 v W; 1890 v W; 1891 v Ni (7)
Gillespie, Jas. (Third Lanark), 1898 v W (1)
Gillespie, Jno. (Queen's Park), 1896 v W (1)
Gillespie, R. (Queen's Park), 1927 v W; 1931 v W; 1932 v F; 1933 v E (4)
Gillick, T. (Everton), 1937 v A, Cz; 1939 v W, Ni, H (5)
Gilmour, J. (Dundee), 1931 v W (1)
Gilzean, A. (Dundee), 1964 v W, E, N, WG; 1965 v Ni, Sp; (with Tottenham H.), 1966 v Ni, W, Pol, I; 1968 v W; 1969 v W, E, WG, Cy (2), A (sub); 1970 v Ni, E (sub) WG, A; 1971 v P (22)
Glen, A. (Aberdeen), 1956 v E, Ni (2)
Glen, R. (Renton), 1895 v W; 1896 v W; (with Hibernian), 1900 v Ni (3)

Gordon, J. E. (Rangers), 1912 v E, Ni; 1913 v E, Ni, W; 1914 v E, Ni; 1920 v W, E, Ni (10)
Gossland, J. (Rangers), 1884 v Ni (1)
Goudle, J. (Abercorn), 1884 v Ni (1)
Gourley, J. (Cambuslang), 1886 v Ni; 1888 v W (2)
Govan, J. (Hibernian), 1948 v E, W, Bel, Sw, F; 1949 v Ni (6)
Gow, D. R. (Rangers), 1888 v E (1)
Gow, J. (Rangers), 1888 v Ni (1)
Gow, J. J. (Queen's Park), 1885 v E (1)
Graham, A. (Arsenal), 1921 v Ni (1)
Graham, G. (Arsenal), 1972 v P, Ho, Ni, Y, Cz, Br; 1973 v D (2); (with Manchester U.), E, W, Ni, Sw, Br (13)
Graham, J. (Annbank), 1884 v Ni (1)
Grant, J. (Hibernian), 1959 v W, Ni (2)
Gray, D. (Rangers), 1929 v W, Ni; 1930 v W, Ei, Ni; 1931 v W, Ni; 1933 v W, Ni (9)
Gray, E. (Leeds U.), 1969 v E, Cy; 1970 v WG, A; 1971 v W, Ni; 1972 v Bel, Ho (8)
Gray, W. (Pollokshields Ath.), 1886 v E (1)
Green, A. (Blackpool), 1971 v Bel, P (sub), Ni, E; 1972 v W, E (sub) (6)
Greig, J. (Rangers), 1964 v E, WG; 1965 v W, Ni, E, Fi (2), Sp, Pol; 1966 v Ni, W, E, Pol, I (2), P, Ho, Br; 1967 v W, Ni, E; 1968 v Ni, W, E, Ho; 1969 v W, Ni, E, D, A, WG, Cy (2), 1970 v W, E, Ei, WG, A; 1971 v D, Bel, W (sub), Ni, E (43)
Grey, A. (Hibernian), 1903 v Ni (1)
Groves, W. (Hibernian), 1888 v Ni; (with Celtic), 1889 v Ni; 1890 v E (3)
Guilliland, W. (Queen's Park), 1891 v W; 1892 v Ni; 1894 v E; 1895 v E (4)

Haddock, H. (Clyde), 1955 v E, H (2), P, Y; 1958 v E (6)
Haddow, D. (Rangers), 1894 v E (1)
Haffey, F. (Celtic), 1960 v E; 1961 v E (2)
Hamilton, A. (Queen's Park), 1885 v E, W; 1886 v E; 1888 v E (4)
Hamilton, A. (Dundee), 1962 v Cz, U, W, E; 1963 v W, Ni, E, A, N, Ei; 1964 v Ni, W, E, N, WG; 1965 v Ni, W, E, Fi (2), Pol, Sp; 1966 v Pol; 1968 v Ni (24)
Hamilton, G. (Aberdeen), 1947 v Ni; 1951 v Bel, A; 1954 v N (2) (5)
Hamilton, G. (Port Glasgow Ath.), 1906 v Ni (1)
Hamilton, J. (Queen's Park), 1892 v W; 1893 v E, Ni (3)
Hamilton, J. (St. Mirren), 1924 v Ni (1)
Hamilton, R. C. (Rangers), 1899 v E, W, Ni; 1900 v W; 1901 v E, Ni; 1902 v W, Ni; 1903 v E; 1904 v Ni; (with Dundee), 1911 v W (11)
Hamilton, T. (Hurlford), 1891 v Ni (1)
Hamilton, T. (Rangers), 1932 v E (1)
Hamilton, W. (Hibernian), 1965 v Fi (1)
Hannah, A. (Renton), 1888 v W (1)
Hannah, J. (Third Lanark), 1889 v W (1)
Hansen, J. (Patrick T.), 1972 v Bel (sub), Y (sub) (2)
Harkness, J. D. (Queen's Park), 1927 v E, Ni; 1928 v E; (with Hearts), 1929 v W, E, Ni; 1930 v E, W; 1932 v W, F; 1934 v Ni (11)
Harper, J. (Aberdeen), 1973 v D (1+1 sub) (2)
Harper, W. (Hibernian), 1923 v E, Ni, W; 1924 v E, Ni, W; 1925 v E, Ni, W; (with Arsenal), 1926 v E (10)
Harris, J. (Partick T.), 1921 v W, Ni (2)
Harris, N. (Newcastle U.), 1924 v E (1)
Harrower, W. (Queen's Park), 1882 v E; 1884 v Ni; 1886 v W (3)

Hartford, A. (W.B.A.), 1972 v Pe, W (sub), E, Y, Cz, Br (6)

Harvey, D. (Leeds U.), 1973 v D; 1974 v Cz, WG, Ni, W, E, Bel (7)

Hastings, A. (Sunderland), 1936 v Ni; 1938 v Ni(2)

Haughney, M. (Celtic), 1954 v E (1)

Hay, D. (Celtic), 1970 v Ni, W, E; 1971 v D, Bel, W, P, Ni; 1972 v P, Bel, Ho; 1973 v W, Ni, E, Sw, Br; 1974 v Cz (2), WG, Ni, W, E, Bel, N (24)

Hay, J. (Celtic), 1905 v Ni; 1909 v Ni; 1910 v W, Ni, E; 1911 v Ni, E; (with Newcastle U.), 1912 v E, W; 1914 v E, Ni (11)

Heggle, C. (Rangers) 1886 v Ni (1)

Henderson, G. (Rangers), 1904 v Ni (1)

Henderson, J. G. (Rangers), 1953 v Se; (with Portsmouth), 1954 v Ni, E, N; 1956 v W; (with Arsenal), 1959 v W, Ni (7)

Henderson. W. (Rangers), 1963 v W, Ni, E, A, N, Ei, Sp; 1964 v W, Ni, E, N, WG; 1965 v Fi, Pol, E, Sp; 1966 v Ni, W, Pol, I, Ho; 1967 v W, Ni; 1968 v Ho; 1969 v Ni, E Cy; 1970 v Ei; 1971 v P (29)

Hepburn, J. (Alloa Ath.), 1891 v W (1)

Hepburn, R. (Ayr U.), 1932 v Ni (1)

Herd, A. C. (Hearts), 1915 v Ni (1)

Herd. D. (Arsenal), 1959 v E, W, Ni; 1961 v Ei, C2 (5)

Herd, G. (Clyde), 1958 v E; 1960 v H, T; 1961 v W N (5)

Herriot, J. (Birmingham C.), 1969 v Ni, E, D, Cy (2), W (sub); 1970 v Ei (sub), WG (8)

Hewie, J. (Charlton Ath.), 1956 v E, A; 1957 v E, Ni, W, Y, Sp (2), Sw, WG; 1958 v Pol, W, Y, F; 1959 v Ho, P; 1960 v Ni, W, Pol (19)

Higgins, A. (Kilmarnock), 1885 v Ni (1)

Higgins, A. (Newcastle U.), 1910 v E, Ni; 1911 v E, Ni (4)

Highet, T. C. (Queen's Park), 1875 v E; 1876 v E, W; 1878 v E (4)

Hill, D. (Rangers), 1881 v E, W; 1882 v W (3)

Hill, D. A. (Third Lanark), 1906 v Ni (1)

Hill, F. (Aberdeen), 1930 v F; 1931 v W, Ni(3)

Hill, J. (Hearts), 1891 v E, 1892 v W (2)

Hogg, G. (Hearts), 1896 v E Ni (2)

Hogg, J. (Ayr U.), 1922 v Ni (1)

Hogg, R. (Celtic), 1937 v Cz (1)

Holm, A. H. (Queen's Park), 1882 v W; 1883 v E, W (3)

Holt, D. (Hearts), 1963 v A, N, Ei, Sp; 1964 v WG, (sub) (5)

Holton, J. (Manchester U.), 1973 v W, Ni, E, Sw, Br; 1974 v Cz, WG, Ni, W, E, N (11)

Hope, R. (W.B.A.), 1968 v Ho; 1969 v D (2)

Houliston, W. (Queen of the South), 1949 v E, Ni, F (3)

Howden, W. (Partick T.), 1905 v Ni (1)

Howe, J. (Newcastle U.), 1905 v E; 1906 v E; 1908 v E (3)

Howie, H. (Hibernian), 1949 v W (1)

Howieson, J. (St. Mirren), 1927 v Ni (1)

Hughes, J. (Celtic), 1965 v Pol, Sp; 1966 v Ni, I (2), 1968 v E; 1969 v A; 1970 v Ei (8)

Humphries, W. (Motherwell), 1952 v Se (1)

Hunter, A. (Kilmarnock), 1972 v Pe, Y; (with Celtic) v E; 1974 v Cz (4)

Hunter, J. (Dundee), 1909 v W (1)

Hunter, J. (Third Lanark), 1874 v E; 1875 v E; 1876 v E; 1877 v W (4)

Hunter, R. (St. Mirren), 1890 v Ni (1)

Hunter, W. (Motherwell), 1960 v H, T; 1961 v W (3)

Husband, J. (Partick T.), 1947 v W (1)

Hutchison. T, (Coventry C.), 1974 v Cz (2), WG (2), Ni, W, Bel (sub), N (8)

Hutton, J. (Aberdeen), 1923 v E, W, Ni, 1924 v Ni; 1926 v W, E, Ni; (with Blackburn R.), 1927 v Ni; 1928 v W, Ni (10)

Hutton, J. (St. Bernards), 1887 v Ni (1)

Hyslop, T. (Stoke C.), 1896 v E; (with Rangers), 1897 v E (2)

Imlach, S. (Nottingham F.), 1958 v H, Pol, Y, F (4)

Inglish, J. (Kilmarnock Ath.), 1884 v Ni (1)

Ingliss, J. (Rangers), 1883 v E, W (2)

Irons, J. H. (Queen's Park), 1900 v W (1)

Jackson, A. (Cambuslang), 1886 v W; 1888 v Ni (2)

Jackson, A. (Aberdeen), 1925 v E, W, Ni; (with Huddersfield T.), 1926 v E, W, Ni; 1927 v W, Ni; 1928 v E W; 1929 v E, W, Ni; 1930 v E, W, Ni, F (17)

Jackson, J. (Partick T.), 1931 v A, I, Sw; 1933 v E; (with Chelsea), 1934 v E; 1935 v E; 1936 v W, Ni (8)

Jackson, T. A. (St. Mirren), 1904 v W, E, Ni; 1905 v W; 1907 v W, Ni (6)

James, A. (Preston N.E.), 1926 v W, E; 1928 v E; 1929 v E, Ni; (with Arsenal), 1930 v E, W, Ni; 1933 v W (9)

Jardine, W. (Rangers), 1971 v D (sub); 1972 v P, Bel, Ho; 1973 v E, Sw, Br; 1974 v Cz (2), WG (2), Ni, W, E, Bel, N (16)

Jarvie, A. (Airdrieonians), 1971 v P (sub), Ni (sub), E (sub) (3)

Jenkinson, T. (Hearts), 1887 v Ni (1)

Johnson, R. (Sunderland), 1938 v Cz (1)

Johnston, W. (Rangers), 1966 v W, E, Pol, Ho; 1968 v W, E; 1969 v Ni (sub); 1970 v Ni; 1971 v D (9)

Johnstone, D. (Rangers), 1973 v W, Ni, E, Sw, Br; (5)

Johnstone, J. (Abercorn), 1888 v W (1)

Johnstone, J. (Celtic), 1965 v W, Fi; 1966 v E; 1967 v W, USSR; 1968 v W; 1969 v A, WG; 1970 v E, WG; 1971 v D, E; 1972 v P. Bel, Ho, Ni, E (sub); 1974 v W, E, Bel, N (21)

Johnstone, J. (Hearts), 1930 v W; 1933 v W, Ni (3)

Johnstone, Jas (Kilmarnock), 1894 v W (1)

Johnstone, L. (Clyde), 1948 v Bel, Sw (2)

Johnstone, R. (Hibernian), 1951 v E, D, F; 1952 v Ni, E; 1953 v E, Se; 1954 v W, E, N, Fi; 1955 v Ni, H; (with Manchester C.) 1955 v E; 1956 v E, Ni, W (17)

Johnstone, W. (Third Lanark), 1887 v Ni; 1889 v W; 1890 v E (3)

Jordan, J. (Leeds U.), 1973 v E (sub), Sw (sub), Br; 1974 v Cz (sub + 1), WG (sub), Ni (sub), W, E, Bel, N (11)

Kay, J. L. (Queen's Park), 1880 v E; 1882 v E, W; 1883 v E, W; 1884 v W (6)

Keillor, A. (Montrose), 1891 v W; 1892 v Ni; (with Dundee), 1894 v Ni; 1895 v W; 1896 v W; 1897 v W (6)

Keir, L. (Dumbarton), 1886 v Ni; 1887 v E, W; 1888 v E (4)

Kelly H. (Blackpool), 1952 v USA (1)

Kelly, J. (Renton), 1886 v Ni; 1887 v E; 1888 v E (with Celtic); 1889 v E; 1890 v E; 1892 v E; 1893 v E, Ni; 1894 v W; 1896 v Ni (10)

Kelly, J. C. (Barnsley), 1949 v W, Ni (2)

Kelso, J. (Renton), 1887 v E (1)

Kelso, R. (Renton, 1885 v W, Ni; 1886 v W; 1887 v W; 1888 v E, Ni; 1893 v Ni; 1894 v W; 1896 v Ni (9)

Kelso T. (Dundee), 1914 v W (1)

Kennaway, J. (Celtic), 1933 v A; 1934 v W (2)

Kennedy, A. (Eastern), 1875 v E; 1876 v E, W; (with Third Lanark), 1878 v E; 1882 v W; 1884 v W (6)
Kennedy, J. (Celtic), 1964 v W, E, WG; 1965 v W, Ni, Fi (6)
Kennedy, J. (Hibernian), 1897 v W (1)
Kennedy, S. (Partick T.), 1905 v W (1)
Ker, G. (Queen's Park), 1880 v W; 1881 v E; 1882 v W, E (4)
Ker, W. (Queen's Park), 1872 v E; 1873 v E (2)
Kerr, A. (Partick T.), 1955 v A, H (2)
Kerr, P. (Hibernian), 1924 v Ni (1)
Key, G. (Hearts), 1902 v Ni (1)
Key, W. (Queen's Park), 1907 v Ni (1)
King, A. (Hearts), 1896 v E, W; 1897 v Ni; (with Celtic), 1898 v Ni; 1899 v Ni, W (6)
King, J. (Hamilton A.), 1933 v Ni; 1934 v Ni (2)
King, W. S. (Queen's Park), 1929 v W (1)
Kinloch, J. (Partick T.), 1922 v Ni (1)
Kinnaird, A. F. (Wanderers), 1873 v E (1)
Kinnear, D. (Rangers), 1938 v Cz (1)
Lambie, J. A. (Queen's Park), 1887 v Ni; 1888 v E (2)
Lambie, W. (Queen's Park), 1892 v Ni; 1893 v W; 1894 v E; 1895 v E, Ni; 1896 v E, Ni; 1897 v E, Ni (9)
Lamont, W. (Pilgrims), 1885 v Ni (1)
Lang, A. (Dumbarton), 1880 v W (1)
Lang, J. J. (Clydesdale), 1876 v W; (with Third Lanark), 1878 v W (2)
Letts, A. (Dumbarton), 1888 v W; 1889 v E (2)
Law, D. (Huddersfield T.), 1959 v W, Ni, Ho, P; 1960 v Ni, W; (with Manchester C.), 1960 v E, Pol, A; 1961 v E, Ni; (with Torino), 1961 v Cz (2); 1962 v E; (with Manchester U.), 1963 v W, Ni, E, A, N, Ei, Sp; 1964 v W, E, N, WG; 1965 v W, Ni, E, Fi (2), Pol, Sp; 1966 v Ni, E, Pol; 1967 v W, E, USSR; 1968 v Ni; 1969 v Ni, A, WG; 1972 v Pe, Ni, W, E, Y, Cz, Br; (with Manchester C.) 1974 v Cz (2), WG (2), Ni (54)
Law, G. (Rangers), 1910 v E, Ni (2)
Law, T. (Chelsea), 1928 v E; 1930 v E (2)
Lawrence, J. (Newcastle U.), 1911 v E (1)
Lawrence, T. (Liverpool), 1963 v Ei; 1969 v W, WG (3)
Lawson, D. (St. Mirren), 1923 v E (1)
Leckle, R. (Queen's Park), 1872 v E (1)
Leggat, G. (Aberdeen), 1956 v E; 1957 v W; 1958 v Ni, H, Pol, Y, Par; (with Fulham), 1959 v E, W, Ni, WG, Ho; 1960 v E, Ni, W, Pol, A, H (18)
Lennie, W. (Aberdeen), 1908 v W, Ni (2)
Lennox, R. (Celtic), 1967 v Ni, E, USSR; 1968 v W, E; 1969 v D, A, W G, Cy (sub); 1970 v W (sub) (10)
Leslie, L. (Airdrieonians), 1961 v W, Ni, Ei (2) Cz (5)
Liddell, D. (East Fife), 1931 v A, I, Sw (3)
Liddell, W, (Liverpool), 1947 v W, Ni; 1948 v E, W, Ni; 1950 v E, W, P, F; 1951 v W, Ni, E, A; 1952 v W, Ni, E, USA, D, Se; 1953 v W, Ni, E; 1954 v W; 1955 v P, Y, A, H; 1956 v Ni (28)
Lindsay, D. (St. Mirren), 1903 v Ni (1)
Lindsay, J. (Dumbarton), 1880 v W; 1881 v W, E; 1884 v W, E; 1885 v W, E; 1886 v E (8)
Lindsay, J. (Renton), 1888 v E; 1893 v E, Ni (3)
Linwood, A. (Clyde), 1950 v W (1)
Little, J. (Rangers), 1953 v Se (1)
Livingstone, G. T. (Celtic), 1902 v E; (with Manchester C.), 1906 v E; (with Rangers), 1907 v W (3)
Lockhead, A. (Third Lanark), 1889 v W (1)
Logie, J. (Arsenal), 1953 v Ni (1)
Logan, J. (Ayr U.), 1891 v W (1)
Logan, T. (Falkirk), 1913 v Ni (1)
Loney, W. (Celtic), 1910 v W, Ni (2)
Long, H. (Clyde), 1947 v Ni (1)
Longair, W. (Dundee), 1894 v Ni (1)
Lorimer, P. (Leeds U.), 1970 v A (sub); 1971 v W, Ni, 1972 v Ni (sub), W, E; 1973 v D (2), E (2); 1974 v WG (sub), E, Bel, N (14)
Low, A. (Falkirk), 1934 v Ni (1)
Low, T. P. (Rangers), 1897 v Ni (1)
Low, W, L. (Newcastle U.), 1911 v E. W; 1912 v Ni; 1920 v E, Ni (5)
Lowe, J. (Cambuslang), 1891 v Ni (1)
Lowe, J. (St. Bernards), 1887 v Ni (1)
Love, A. (Aberdeen), 1931 v A, I, Sw (3)
Lundle, J. (Hibernian), 1886 v W (1)
Lyall, J. (Sheffield W.), 1905 v E (1)

M'Adam, J. (Third Lanark), 1880 v W (1)
M'Arthur, D. (Celtic), 1885 v E, Ni; 1889 v W (3)
M'Alee, A. (Celtic), 1913 v W (1)
Macaulay, A. (Brentford), 1947 v E; (with Arsenal), 1948 v E, W, Ni, Bel, Sw F (7)
M'Aulay, J. (Arthurlie), 1882 v W; 1884 v Ni (2)
M'Auley, J. (Dumbarton), 1883 v E, W; 1884 v E; 1885 v E, W; 1886 v E; 1887 v E, W (8)
M'Auley, R. (Rangers), 1932 v Ni, W (2)
M'Bain, E. (St. Mirren), 1894 v W (1)
M'Bain, N. (Manchester U.), 1922 v E; (with Everton), 1923 v Ni; 1924 v W (3)
McBride, J. (Celtic), 1967 v W Ni (2)
M'Bride, P. (Preston N.E.), 1904 v E; 1906 v E; 1907 v E, W, 1908 v E, W (6)
M'Call, A. (Renton), 1888 v Ni (1)
M'Call, J. (Renton), 1885 v W; 1886 v W; 1887 v E, W; 1888 v E; 1890 v E (6)
McCalliog, J. (Sheffield W.), 1967 v E, USSR; 1968 v Ni; 1969 v D; 1971 v P (5)
McCallum, N. (Renton), 1888 v Ni (1)
McCann, A. R. (Motherwell), 1959 v WG; 1960 v E, Ni, W; 1961 v E (5)
McCartney, W. (Hibernian), 1902 v Ni (1)
McClory, A. (Motherwell), 1925 v W; 1927 v W; 1928 v Ni (3)
McCloy, P. (Ayr U.), 1924 v E; 1925 v E (2)
McCloy, P. (Rangers) ,1973 v W, Ni, Sw, Br (4)
McColl, I. M. (Rangers), 1950 v E, F; 1951 v W, Ni, Bel; 1957 v E, Ni, W, Y, Sp, Sw, WG; 1958 v Ni, E (14)
McColl, R. S. (Queen's Park), 1896 v W, Ni; 1897 v Ni; 1898 v Ni; 1899 v Ni, E, W; 1900 v E, W; (with Newcastle U.), 1901 v E, Ni; 1902 v E; 1908 v Ni (13)
M'Coll, W. (Renton), 1895 v W (1)
M'Combie, A. (Sunderland), 1903 v E, W; 1905 v E, W (4)
M'Corkindale, J. (Partick T.), 1891 v W (1)
M'Cormack, R. (Abercorn), 1886 v W (1)
M'Creadie, A. (Rangers), 1893 v W; 1894 v E (2)
McCreadie, E. (Chelsea), 1965 v E, Sp, Fi, Pol; 1966 v P, Ni, W, Pol, I; 1967 v E, USSR; 1968 v Ni, W, E, Ho; 1969 v W, Ni, E, D, A, WG, Cy (2) (23)
McCulloch, D. (Hearts), 1935 v W; (with Brentford), 1936 v E; 1937 v W, Ni; 1938 v Cz; 1939 v H; (with Derby Co.), 1939 v W (7)
M'Donald, J. (Edinburgh University), 1886 v E (1)
M'Donald, J. (Sunderland), 1956 v W, Ni (2)
McDougal, J. (Liverpool), 1931 v I (1)
M'Dougall, J. (Vale of Leven), 1877 v E, W; 1878 v E; 1879 v E, W (5)
McFadyen, W. (Motherwell), 1933 v A; 1934 v W (2)
M'Farlane, A. (Dundee), 1904 v W; 1906 v W; 1908 v W; 1909 v Ni; 1911 v W (5)

M'Farlane, R. (Greenock Morton), 1896 v W (1)
McFarlane, W. (Hearts), 1947 v L (1)
McGarr, E. (Aberdeen), 1970 v Ei, A (2)
M'Geoch, A. (Dumbreck), 1876 v E, W; 1877 v E, W (4)
McGhee, J. (Hibernian), 1886 v W (1)
M'Gonagle, W. (Celtic), 1933 v E, A; 1934 v E, Ni; 1935 v Ni, W (6)
McGrain, D. (Celtic), 1973 v W, Ni, E, Sw, Br; 1974 v Cz (2), WG, W (sub), E, Bel, N (12)
M'Gregor, J. (Vale of Leven), 1877 v E, W; 1878 v E; 1880 v E (4)
McGrory, J. (Kilmarnock), 1965 v Ni, Fi; 1966 v P (3)
M'Grory, J. (Celtic), 1928 v Ni; 1931 v E; 1932 v Ni, W; 1933 v E, Ni; 1934 v Ni (7)
McGuigan, J. (St. Mirren), 1959 v Y (1)
M'Guire, W. (Beith), 1881 v E, W (2)
M'Gurk, F. (Birmingham), 1934 v W (1)
M'Hardy, H. (Rangers), 1885 v Ni (1)
M'Inally, T. (Celtic), 1926 v Ni; 1927 v W (2)
M'Innes, T. (Cowlairs), 1889 v Ni (1)
M'Intosh, W. (Third Lanark), 1905 v Ni (1)
M'Intyre, A. (Vale of Leven), 1878 v E; 1882 v E (2)
M'Intyre, H. (Rangers), 1880 v W (1)
M'Intyre, J. (Rangers), 1884 v W (1)
McKay, D. (Celtic), 1959 v E, WG, Ho, P; 1960 v E, Pol, A, H, T; 1961 v W, Ni; 1962 v Ni, Cz (13)
Mackay, D. (Hearts), 1957 v Sp; 1958 v F; 1959 v W, Ni, WG; (with Tottenham H.), 1959 v E; 1960 v W, Ni, A, Pol, H, T; 1961 v W, Ni, E; 1963 v E, A, N; 1964 v Ni, W, N; 1966 v Ni (22)
M'Kay, J. (Blackburn R.), 1924 v W (1)
M'Kay, R. (Newcastle), 1928 v W (1)
M'Kenzie, D. (Brentford), 1938 v Ni (1)
McKenzie, J. (Partick T.), 1954 v W, E, N, Fi, A, U; 1955 v E, H; 1956 v A (9)
M'Keown, M. (Celtic), 1889 v Ni ;1890 v E (2)
M'Kie, J. (East Stirling), 1898 v W (1)
McKillop, J. (Rangers), 1938 v Ho (1)
M'Kinlay, D. (Liverpool), 1922 v W, Ni (2)
McKinnon, A. (Queen's Park), 1874 v E (1)
McKinnon, R. (Rangers), 1966 v W, E, I (2), Ho, Br; 1967 v W, Ni, E; 1968 v Ni, W, E, Ho; 1969 v D, A, WG, Cy; 1970 v Ni, W, E, Ei, WG, A; 1971 v D, Bel, P, Rus, D (28)
M'Kinnon, W. (Dumbarton), 1883 v E, W; 1884 v E, W (4)
M'Kinnon, W. (Queen's Park), 1872 v E; 1873 v E; 1874 v E; 1875 v E; 1876 v E; 1877 v E; 1878 v E, W; 1879 v E (9)
McLaren, A. (St. Johnstone), 1933 v W, Ni (2)
McLaren, A. (Preston N.E.), 1947 v E, Bel, L; 1948 v W (4)
M'Laren, J. (Celtic), 1888 v W; 1889 v E; 1900 v E (3)
M'Lean, A. (Celtic), 1926 v W, Ni; 1927 v W, E (4)
M'Lean, D. (St. Bernards), 1896 v W; 1897 v Ni (2)
M'Lean, D. (Sheffield W.), 1912 v E (1)
McLean, G. (Dundee) 1968 v Ho (1)
M'Lean, T. (Kilmarnock), 1969 v D, Cy, W; 1970 v Ni, W; 1971 (with Rangers), v D (6)
M'Leod, D. (Celtic), 1905 v Ni; 1906 v E, W, Ni (4)
M'Leod, J. (Dumbarton), 1888 v Ni; 1889 v W; 1890 v Ni; 1892 v E; 1893 v W (5)
McLeod, J. (Hibernian), 1961 v E, Ei (2), Cz; (4)
M'Leod, W. (Cowlairs), 1886 v Ni (1)
McLintock, A. (Vale of Leven), 1875 v E; 1876 v E; 1880 v E (3)
McLintock, F. (Leicester C.). 1963 v N (sub) Ei, Sp; (with Arsenal), 1965 v Ni; 1967 v USSR; 1970 v Ni; 1971 v W, Ni, E (9)
McLuckie, J. (Manchester C.), 1934 v W (1)
M'Mahon, A. (Celtic), 1892 v E; 1893 v E, Ni; 1894 v E; 1901 v Ni; 1902 v W (6)
M'Menemy, J. (Celtic), 1905 v Ni; 1909 v Ni; 1910 v E, W; 1911 v Ni, W, E; 1912 v W; 1914 v W, Ni, E; 1920 v Ni (12)
M'Menemy, J. (Motherwell), 1934 v W (1)
McMillan, I. (Airdrieonians), 1952 v E, USA, D; 1955 v E; 1956 v E; (with Rangers), 1961 v Cz (6)
McMillan, J. (St. Bernards), 1897 v W (1)
McMillan, T. (Dumbarton), 1897 v Ni (1)
McMullan, J. (Partick T.), 1920 v W; 1921 v W, Ni, E; 1924 v E Ni; 1925 v E; 1926 v W; (with Manchester C.), 1926 v E; 1927 v E, W; 1928 v E, W; 1929 v W, E, Ni (16)
McNab, A. (Morton), 1921 v E, Ni (2)
McNab, A. (W.B.A.), 1939 v E (1)
McNab, C. (Dundee), 1931 v E, W, A, I, Sw; 1932 v E (6)
McNab, J. (Liverpool), 1923 v W (1)
M'Nair, A. (Celtic), 1906 v W; 1907 v Ni; 1908 v E, W; 1909 v E; 1910 v W; 1912 v E, W, Ni; 1913 v E; 1914 v E, Ni; 1920 v E, W Ni (15)
McNaught, W. (Raith R.), 1951 v A, W, Ni; 1952 v E; 1955 v Ni (5)
McNeil, H. (Queen's Park), 1874 v E; 1875 v E; 1876 v E, W; 1877 v W; 1878 v E; 1879 v E, W; 1891 v E, W (10)
M'Neil, M. (Rangers), 1876 v W; 1880 v E (2)
McNeill, W. (Celtic), 1961 v E, Ei (2), Cz; 1962 v Ni, E, Cz, U; 1963 v Ei, Sp; 1964 v W, E, WG; 1965 v E, Fi, Pol . Sp; 1966 v Ni, Pol; 1967 v USSR; 1968 v E; 1969 v Cy, W, E, Cy (sub); 1970 v WG; 1972 v Ni, W, E (29)
M'Phail, J. (Rangers), 1932 v F; 1933 v A; 1936 v G; 1937 v Cz (4)
McPhail, J. (Celtic), 1950 v W; 1951 v W, Ni, A; 1954 v Ni (5)
McPhail, R. (Airdrieonians), 1927 v E; (with Rangers), 1929 v W; 1931 v E, Ni; 1932 v W, Ni; 1933 v E, Ni; 1934 v Ni; 1935 v E; 1937 v E; 1938 v W, Ni (13)
McPherson, D. (Kilmarnock), 1892 v Ni (1)
McPherson, J. (Cowlairs), 1888 v W; 1889 v E 1890 v E; (with Rangers), 1892 v W; 1894 v E 1895 v E, Ni; 1897 v Ni (8)
McPherson, J. (Clydesdale), 1875 v E (1)
McPherson, J. (Vale of Leven), 1879 v E, W; 1880 v E; 1881 v W; 1883 v E, W; 1884 v E; 1885 v Ni (8)
McPherson, J. (Hearts), 1890 v Ni; 1891 v E (2)
McPherson, R. (Arthurlie), 1892 v E (1)
McQueen, G. (Leeds U.), 1974 v Bel (1)
M'Queen, M. (Leith Ath.), 1890 v W; 1891 v W (2)
M'Rorie, D. (Morton), 1931 v W (1)
McSpadyen, A. (Partick T.), 1939 v E, H (2)
M'Stay. W. (Celtic), 1921 v W, Ni; 1925 v E, Ni, W; 1926 v E, Ni ,W; 1927 v E, Ni, W; 1928 v W, Ni (13)
M'Tavish, J. (Falkirk), 1910 v Ni (1)
M'Wattie, G. C. (Queen's Park), 1901 v W, Ni (2)
M'William. P. (Newcastle U.), 1905 v E; 1906 v E; 1907 v E, W; 1909 v E, W; 1910 v E; 1911 v W (8)
Macari, L. (Celtic), 1972 v W (sub), E, Y, Cz, Br; 1973 v D; (with Manchester U.) E (2), W (sub), Ni (sub) (10)
Madden, J. (Celtic), 1893 v W; 1895 v W (2)
Main, J. (Hibernian), 1909 v Ni (1)
Main, R. (Rangers), 1938 v W (1)
Maley, W. (Celtic), 1893 v E, Ni (2)
Marshall, H. (Celtic), 1899 v W; 1900 v Ni (2)

Marshall, J. (Middlesbrough), 1921 v E. W, Ni; 1922 v E, W, Ni; (with Llanelly), 1924 v W (7)
Marshall, J. (Third Lanark), 1885 v Ni; 1886 v W; 1887 v E, W (4)
Marshall, R. (Rangers), 1892 v Ni; 1894 v Ni (2)
Martin, F. (Aberdeen), 1954 v N (2), A, U; 1955 v E, N, H (7)
Martin, N. (Hibernian), 1965 v Fi, Pol; (with Sunderland), 1966 v I (3)
Martis, J. (Motherwell), 1961 v W (1)
Mason, J. (Third Lanark), 1949 v E, W, Ni; 1950 v Ni; 1951 v Ni, Bel, A (7)
Massie, A. (Hearts), 1932 v Ni, W, F; 1933 v Ni; 1934 v E, Ni; 1935 v E, Ni, W; 1936 v W, Ni; (with Aston Villa), 1936 v E, G; 1937 v E, W, Ni, A; 1938 v W (18)
Mathers, D. (Partick T.), 1954 v Fi (1)
Maxwell, W. (Stoke C.), 1898 v E (1)
May, J. (Rangers), 1906 v W, Ni; 1908 v E; 1909 v W, Ni (5)
Meechan, P. (Celtic), 1896 v Ni (1)
Meiklejohn, D. (Rangers), 1922 v W; 1924 v W; 1925 v W, Ni, E; 1928 v W, Ni; 1929 v E, Ni; 1930 v E, Ni; 1931 v E; 1932 v W, Ni (14)
Menzies, A. (Hearts), 1906 v E (1)
Mercer, R. (Hearts), 1912 v W; 1913 v Ni (2)
Middleton, R. (Cowdenbeath), 1930 v Ni (1)
Millar, J. (Rangers), 1963 v A, Ei (2)
Miller, A. (Hearts), 1939 v W (1)
Miller, J. (Rangers), 1897 v E, 1898 v E, W (3)
Miller, J. (St. Mirren), 1931 v E, A, I, Sw; 1934 v E (5)
Miller, P. (Dumbarton), 1882 v E; 1883 v E, W (3)
Miller, T. (Liverpool), 1920 v E; (with Manchester U.), 1921 v E, Ni (3)
Miller, W. (Third Lanark), 1876 v E (1)
Miller, W. (Celtic), 1947 v E, W, Bel, L; 1948 v W, Ni (6)
Mills, W. (Aberdeen), 1936 v W, Ni; 1937 v W (3)
Milne, J. V. (Middlesbrough), 1938 v E; 1939 v E (2)
Mitchell, D. (Rangers), 1890 v Ni; 1892 v E; 1893 v E, Ni; 1894 v E (5)
Mitchell, J. (Kilmarnock), 1908 v Ni; 1910 v Ni, W (3)
Mitchell, R. (Newcastle U.), 1951 v D, F (2)
Mochan, N. (Celtic), 1954 v N, A, U (3)
Moir, W. (Bolton W.), 1950 v E (1)
Moncur, R. (Newcastle U.), 1968 v Ho; 1970 v Ni, W, E, Ei; 1971 v D, Bel, W, P, Ni, E, D; 1972 v Pe, Ni, W, E (16)
Morgan, H. (St. Mirren), 1898 v W; (with Liverpool), 1899 v E (2)
Morgan, W. (Burnley), 1968 v Ni; (with Manchester U.) 1972, v Pe, Y, Cz, Br; 1973 v D (2), E (2), W, Ni, Sw, Br; 1974 v Cz (2), WG (2), Ni, Bel (sub) (19)
Morris, H. (East Fife), 1950 v Ni (1)
Morris, D. (Raith R.), 1923 v Ni; 1924 v E Ni; 1925 v E, W, Ni (6)
Morrison, T. (St. Mirren), 1927 v E (1)
Morton, A. (Queen's Park), 1920 v W, Ni; (with Rangers), 1921 v E; 1922 v E, W; 1923 v E, W, Ni; 1924 v E, W, Ni; 1925 v E, W, Ni; 1927 v E, Ni; 1928 v E, W, Ni; 1929 v E, W, Ni; 1930 v E, W, Ni; 1931 v E, W, Ni; 1932 v E, W, F (31)
Mudie, J. (Blackpool), 1957 v W, Ni, E, Y, Sw (2), Sp, WG; 1958 v N, E, W, Sw, H, Pol, Y, Par, F (17)
Muir, W. (Dundee), 1907 v Ni (1)
Muirhead, T. (Rangers), 1922 v Ni; 1923 v E; 1924 v W; 1927 v Ni; 1928 v Ni; 1929 v W, Ni; 1930 v W (8)
Mulhall, G. (Aberdeen), 1960 v Ni; (with Sunderland), 1963 v Ni; 1964 v Ni (3)
Munro, A. (Hearts) 1937 v W, Ni; (with Blackpool), 1938 v Ho (3)
Munro, F. (Wolverhampton W.), 1971 v Ni (sub), E (sub), D, USSR (4)
Munro, N. (Abercorn), 1888 v W; 1889 v E (2)
Murdoch, J. (Motherwell), 1931 v Ni (1)
Murdoch, R. (Celtic), 1966 v W, E, I (2); 1967 v Ni; 1968 v Ni; 1969 v W, Ni, E, WG, Cy; 1970 v A (12)
Murphy, F. (Celtic), 1938 v Ho (1)
Murray, J. (Renton), 1895 v W (1)
Murray, J. (Vale of Leven), 1890 v W (1)
Murray, J. (Hearts), 1958 v E, H, Pol, Y, F (5)
Murray, P. (Hibernian), 1896 v Ni; 1897 v W (2)
Murray, S. (Aberdeen), 1972 v Bel (1)
Mutch G. (Preston N.E.) 1938 v E (1)

Napier, C. (Celtic), 1932 v E; 1935 v E, W; (with Derby Co.), 1937 v Ni, A (5)
Neill, R. W. (Queen's Park), 1876 v W; 1887 v E, W; 1878 v W; 1880 v E (5)
Neilles, P. (Hearts), 1914 v W, Ni (2)
Nell, R. G. (Hibernian), 1896 v W; (with Rangers), 1900 v W (2)
Nelson, J. (Cardiff C.), 1922 v W, Ni; 1928 v E; 1930 v F (4)
Niblo, T. (Aston Villa), 1904 v E (1)
Nibloe, J. (Kilmarnock), 1929 v E; 1930 v W; 1931 v E, Ni, A, I, Sw; 1932 v E, F (9)
Niven, F. B. (Moffatt), 1885 v Ni (1)

O'Donnell, F. (Preston N.E.), 1937 v E, A, Cz; (with Blackpool), 1938 v E, W, Ho (6)
Ogilvie, J. (Motherwell), 1933 v A (1)
O'Hare, J. (Derby Co.), 1970 v W, Ni, E; 1971 v D, Bel, W, Ni; 1972 v P, Bel, Ho (sub), Pe, Ni, W (13)
Ormond, W. (Hibernian), 1954 v E, N, Fi, A, U; 1959 v E (6)
O'Rourke, F. (Airdrieonians), 1907 v Ni (1)
Orr, J. (Kilmarnock), 1892 v W (1)
Orr, R. (Newcastle U.), 1902 v E; 1904 v E (2)
Orr, W. (Celtic), 1903 v Ni; 1904 v W; 1905 v Ni (3)
Orr. T. (Morton), 1952 v Ni, W (2)
Oswald, J. (Third Lanark), 1889 v E; (with St. Bernards), 1895 v E (2)

Parker, A. (Falkirk), 1955 v P, Y, A; 1956 v E, Ni, W, A; 1957 v Ni, W, Y; 1958 v Ni, W, E, Sw, (with Everton) Par (15)
Parlane. D. (Rangers), 1973 v W, Sw, Br (3)
Parlane, R. (Vale of Leven), 1878 v W; 1879 v E, W (3)
Paterson, G. (Celtic), 1939 v Ni (1)
Paterson, J. (Leicester C.), 1920 v E (1)
Paterson, J. (Cowdenbeath), 1931 v A, I, Sw (3)
Paton, A. (Motherwell), 1952 v D, Se (2)
Paton, D. (St. Bernards), 1896 v W (1)
Paton, M. (Dumbarton), 1883 v E; 1884 v W; 1885 v W, E; 1886 v E (5)
Paton, R. (Vale of Leven), 1879 v E, W (2(
Patrick, J. (St. Mirren), 1897 v E, W (2)
Paul, H. McD. (Queen's Park), 1909 v E, W, Ni (3)
Paul, W. (Partick T.), 1888 v W; 1889 v W; 1890 v W (3)
Paul, W. (Dykebar), 1891 v Ni (1)
Pearson, T. (Newcastle U.), 1947 v E, Bel (2)
Penman, A. (Dundee), 1966 v Ho (1)

Phillips, J. (Queen's Park), 1877 v E, W; 1878 v W (3)
Plenderleith, J. (Manchester C.), 1961 v Ni (1)
Porteous, W. (Hearts), 1903 v Ni (1)
Provan, D. (Rangers), 1964 v Ni, N; 1966 v I (2), Ho (5)
Pringle, C. (St. Mirren), 1921 v W (1)
Pryce, J. (Hibernians), 1897 v W (1)
Pursell, P. (Queen's Park), 1914 v W (1)

Quinn, J. (Celtic), 1905 v Ni; 1906 v Ni, W; 1908 v Ni, E; 1909 v E, 1910 v E, Ni, W; 1912 v E, W (11)
Quinn, P. (Motherwell), 1961 v E, Ei (2); 1962 v U (4)

Rae, J. (Third Lanark), 1889 v W; 1890 v Ni (2)
Raeside, J. S. (Third Lanark), 1906 v W (1)
Raisbeck, A. G. (Liverpool), 1900 v E; 1901 v E; 1902 v E; 1903 v E, Ni; 1904 v E; 1906 v E; 1907 v E (8)
Rankin, G. (Vale of Leven), 1890 v E, Ni (2)
Redpath, W. (Motherwell), 1949 v W, Ni; 1951 v E, D, F, Bel, A; 1952 v Ni, E (9)
Reid, J. G. (Airdrieonians), 1914 v W; 1920 v W; 1924 v Ni (3)
Reid, R. (Brentford), 1938 v E, Ni (2)
Reid, W. (Rangers), 1911 v E, W, Ni; 1912 v Ni; 1913 v E, W, Ni; 1914 v E, Ni (9)
Reilly, L. (Hibernian), 1949 v E, W, F; 1950 v W, Ni, Sw, F; 1951 v W, E, D, F, Bel, A; 1952 v Ni, W, E, USA, D, Se; 1953 v Ni, W, E, Se; 1954 v W; 1955 v H (2), P, Y, A, E; 1956 v E, W, Ni, A; 1957 v E, Ni, W, Y (38)
Rennie, H. G. (Hearts), 1900 v E, Ni; (with Hibernian), 1901 v E; 1902 v E, Ni, W; 1903 v E, W; 1904 v Ni; 1905 v W; 1906 v Ni; 1908 v Ni, W (13)
Rennie-Tailyour, A. W. (Royal Engineers), 1873 v E (1)
Rhind, A. (Queen's Park), 1872 v E (1)
Richmond, A. (Queen's Park), 1906 v W (1)
Richmond, J. T. (Clydesdale), 1877 v E; (with Queen's Park), 1878 v E; 1882 v W (3)
Ring, T. (Clyde), 1953 v Se; 1955 v W, Ni, E, H; 1957 v E, Sp (2), Sw, WG; 1958 v Ni, Sw (12)
Ritchie, A. (East Stirling), 1891 v W (1)
Ritchie, H. (Hibernian), 1923 v W; 1928 v Ni (2)
Robb, D. (Aberdeen), 1971 v W, E, P, D (sub), USSR (5)
Ritchie, J. (Queen's Park), 1897 v W (1)
Robb, W. (Rangers), 1926 v W; (with Hibernian), 1928 v W (2)
Robertson, A. (Clyde), 1955 v P, A, H; 1958 v Sw, Par (5)
Robertson, G. (Motherwell), 1910 v W; (with Sheffield W.), 1912 v W; 1913 v E, Ni (4)
Robertson, G. (Kilmarnock), 1938 v Cz (1)
Robertson, H. (Dundee), 1962 v Cz (1)
Robertson, J. (Dundee), 1931 v A, Cz (2)
Robertson, J. (Tottenham H.), 1965 v W (1)
Robertson, J. T. (Everton), 1898 v E; (with Southampton), 1899 v E; (with Rangers); 1900 v E, W; 1901 v W, Ni, E; 1902 v W, Ni, E; 1903 v E, W; 1904 v E, W, Ni; 1905 v W (16)
Robertson, P. (Dundee), 1903 v Ni (1)
Robertson, T. (Queen's Park), 1889 v Ni; 1890 v E; 1892 v Ni (3)
Robertson, T. (Hearts), 1898 v Ni (1)
Robertson, W. (Dumbarton), 1887 v E, W (2)
Robinson, R. (Dundee); 1974 v WG (sub) (1)
Rowan, A. (Caledonian), 1880 v E; 1882 v W (2)
Russell, D. (Hearts), 1895 v E, Ni; 1897 v W; 1898v Ni; 1901 v W, Ni (6)
Russell, J. (Cambuslang), 1890 v Ni (1)
Russell, W. (Airdrieonians), 1924 v W; 1925 v E (2)
Rutherford, E. (Rangers), 1948 v F (1)

St. John, I. (Motherwell), 1959 v WG; 1960 v E, Ni, W, Pol, A; 1961 v E; (with Liverpool), 1962 v Ni, W, E, Cz (2), U; 1963 v W, Ni, E, N, Ei, Sp; 1964 v I; 1965 v E (21)
Sawers, W. (Dundee), 1895 v W (1)
Schaedler, E. (Hibernian), 1974 v WG (1)
Scott, P. (Celtic), 1931 v Ni (1)
Scott, A. (Rangers), 1957 v Ni, Y, WG; 1958 v W, Sw; 1959 v P; 1962 v Ni, W, E, Cz, U; (with Everton), 1964 v W, N; 1965 Fi; 1966 v P, Br (16)
Scott, J. (Hibernian), 1964 v Ho (1)
Scott, J. (Dundee), 1971 v D (sub), USSR (2)
Scott, M. (Airdrieonians), 1898 v W (1)
Scott, R. (Airdrieonians), 1894 v Ni (1)
Scoular, J. (Portsmouth), 1951 v D, F, A; 1952 v E, USA, D, Se; 1953 v W, Ni (9)
Sellar, W. (Battlefield), 1885 v E; 1886 v E; 1887 v E, W; 1888 v E (with Queen's Park), 1891 v E; 1892 v E; 1893 v Ni (8)
Semple, W. (Cambuslang), 1886 v W (1)
Shankly, W. (Preston N.E.), 1938 v E; 1939 v E, W Ni H (5)
Sharp, J. (Dundee), 1904 v W; (with Woolwich Arsenal), 1907 v W, E; 1908 v E; (with Fulham), 1909 v W (5)
Shaw, D. (Hibernian), 1947 v W, Ni; 1948 v E, Bel, Sw, F; 1949 v W, Ni (8)
Shaw, F. W. (Pollockshields Ath.), 1884 v E, W (2)
Shaw, J. (Rangers), 1947 v E, Bel, Lux; 1948 v Ni (4)
Shearer, R. (Rangers), 1961 v E, Ei (2), Cz (4)
Sillars, D. C. (Queen's Park), 1891 v Ni; 1892 v E; 1893 v W; 1894 v E; 1895 v W (5)
Simpson, J. (Third Lanark), 1895 v E, W, Ni (3)
Simpson, J. (Rangers), 1935 v E, W, Ni; 1936 v E, W, Ni, G; 1937 v E, W, Ni; A, Cz; 1938 v W, Ni, (14)
Simpson, R. (Celtic), 1967 v E, USSR; 1968 v Ni, E; 1969 v A (5)
Sinclair, G. L. (Hearts), 1910 v Ni; 1912 v W, Ni (3)
Sinclair, J. (Leicester C.), 1966 v P (1)
Skene, L. H. (Queen's Park), 1904 v W (1)
Slater, R. (Falkirk), 1959 v Y (1)
Sloan, T. (Third Lanark), 1904 v W (1)
Smellie, R. (Queen's Park), 1887 v Ni; 1888 v W; 1889 v E; 1891 v E; 1893 v E, Ni (6)
Smith, A. (Rangers), 1898 v E; 1900 v E, Ni, W; 1901 v E, Ni, W; 1902 v E, Ni, W; 1903 v E, Ni, W; 1904 v Ni; 1905 v W; 1906 v E, Ni; 1907 v W; 1911 v E, Ni (20)
Smith, D. (Aberdeen), 1966 v Ho; (with Rangers), 1968 v Ho (2)
Smith, G. (Hibernian), 1947 v E, Ni; 1948 v W Bel, Sw, F; 1952 v E, USA; 1955 v P, Y, A, H; 1956 v E, Ni, W; 1957 v Sp (2), Sw (18)
Smith, J. (Rangers), 1935 v Ni; 1938 v Ni (2)
Smith, J. (Ayr U.), 1924 v E (1)
Smith, J. (Aberdeen), 1968 v Ho (sub); (with Newcastle U.), 1974 v WG, Ni (sub), W (sub) (4)
Smith, Jas. (Queen's Park), 1872 v E; 1873 v E, (2)
Smith, Jno. (Mauchline), 1877 v E, W; 1879 v E, W; (with Edinburgh University), 1880 v E, 1881 v W, E; (with Queen's Park), 1883 v E, W; 1884 v E (10)
Smith, N. (Rangers), 1897 v E; 1898 v Ni; 1899 v E, W, Ni; 1900 v E, W, Ni; 1901 v Ni, W; 1902 v E, Ni (12)

Smith, R. (Queen's Park), 1872 v E (1)
Smith, T. (Kilmarnock), 1934 v E; (with Preston N.E.), 1938 v E (2)
Smith, W. (Celtic), 1959 v H, P (2)
Somers, P. (Celtic), 1900 v W; 1905 v E, Ni; 1907 v Ni (4)
Somers, W. (Third Lanark), 1879 v E, W; 1880 v W (3)
Somerville, G. (Queen's Park), 1886 v E (1)
Speedle, F. (Rangers), 1903 v E, W, Ni (3)
Spiers, J. H. (Rangers), 1908 v W (1)
Stanton P. (Hibernian), 1966 v Ho; 1969 v Ni; 1970 v Ei, A; 1971 v D, Bel (sub), P, USSR, D; 1972 v P, Bel, Ho, W; 1973 v W, Ni; 1974 v WG (16)
Stark, J. (Rangers), 1909 v E, Ni (2)
Steel, W. (Morton), 1947 v E, Bel, L; (with Derby Co.), 1947 v F; 1948 v E, W, Ni; 1949 v E, W, Ni, F; 1950 v E, W, Ni, Sw, P, F; (with Dundee), 1951 v W, Ni, E, A (2), D, F, Bel; 1952 v W; 1953 v W, E, Ni Se (30)
Steele, D. (Huddersfield), 1923 v E, W, Ni (3)
Stein, C. (Rangers), 1969 v W, Ni, D, E, Cy (2); 1970 v A (sub), Ni (sub), W, E, Ei, WG; 1971 v D, USSR, Bel, D; 1972 v Y (sub); (with Coventry C) 1973 v E (2 subs), W (sub) Ni (21)
Stephen, J. (Bradford), 1947 v W; 1948 v W (2)
Stevenson, G. (Motherwell), 1928 v W, Ni; 1930 v Ni, E, F; 1931 v E, W; 1932 v W, Ni; 1933 v Ni; 1934 v E; 1935 v Ni (12)
Stewart, A. (Queen's Park), 1888 v Ni; 1889 v W (2)
Stewart, A. (Third Lanark), 1894 v W (1)
Stewart, D. (Dumbarton), 1888 v Ni (1)
Stewart, D. (Queen's Park), 1893 v W; 1894 v Ni; 1897 v Ni (3)
Stewart, G. (Hibernian), 1906 v W; (with Manchester C.), 1906 v E; 1907 v E, W (4)
Stewart, W. (Queen's Park), 1898 v Ni; 1900 v Ni (2)
Storrier, D. (Celtic), 1899 v E, W, Ni (3)
Summers, W. (St. Mirren), 1926 v E (1)
Symon, S. (Rangers), 1939 v H (1)

Tait, T. S. (Sunderland), 1911 v W (1)
Taylor, J. (Queen's Park), 1872 v E; 1873 v E; 1874 v E; 1875 v E; 1876 v E, W (6)
Taylor, J. D. (Dumbarton), 1892 v W; 1893 v W; 1894 v Ni; (with St. Mirren), 1895 v Ni (4)
Taylor, W. (Hearts), 1892 v E (1)
Telfer, W. (Motherwell), 1933 v Ni; 1934 v Ni (2)
Telfer, W. (St. Mirren), 1954 v W (1)
Templeton, R. (Aston Villa), 1902 v E; (with Newcastle U.), 1903 v E, W; 1904 v E; (with Woolwich Arsenal), 1905 v W; (with Kilmarnock), 1908 v Ni; 1910 v E, Ni; 1912 v E, Ni; 1913 v W (11)
Thompson, A. (Arthurlie), 1886 v Ni (1)
Thompson, J. (Celtic), 1931 v E, W, Ni (3)
Thomson, A. (Airdrieonians), 1909 v Ni (1)
Thomson, A. (Celtic), 1923 v W; 1926 v E; 1932 v F (3)
Thomson, A. (Third Lanark), 1889 v W (1)
Thomson, C. (Hearts), 1904 v Ni; 1905 v E, Ni, W; 1906 v W, Ni; 1907 v E, W, Ni; 1908 v E, W, Ni; (with Sunderland), 1909 v W; 1910 v E; 1911 v Ni; 1912 v E, W; 1913 v E, W; 1914 v E, Ni (21)
Thomson, C. (Sunderland), 1937 v Cz (1)
Thomson, D. (Dundee), 1920 v W (1)
Thomson, J. (Everton), 1933 v W (1)
Thomson, J. J. (Queen's Park), 1872 v E; 1873 v E; 1874 v E (3)
Thomson, R. (Celtic), 1932 v W (1)
Thomson, R. W. (Falkirk), 1927 v E (1)
Thomson, S. (Lugar Boswell), 1884 v W, Ni (2)
Thomson, T. (Celtic). 1930 v F (1)
Thomson, W. (Dumbarton), 1892 v W; 1893 v W; 1898 v Ni, W (4)
Thomson, W. (Dundee), 1896 v W (1)
Thornton, W. (Rangers), 1947 v W, Ni; 1948 v E, Ni; 1949 v F; 1952 v N, Se (7)
Toner, W. (Kilmarnock), 1959 v W, Ni (2)
Townsley, T. (Falkirk), 1926 v W (1)
Troup, A. (Dundee), 1920 v E; 1921 v W, Ni; 1922 v Ni; 1925 v W; (with Everton), 1926 v E (6)
Turnbull, E. (Hibernian), 1948 v Bel, Sw; 1951 v A; 1958 v H, P, Y, Par, F (8)
Turner, T. (Arthurlie), 1884 v W (1)
Turner, W. (Pollockshields), 1885 v Ni; 1886 v Ni (2)

Ure, I. (Dundee), 1962 v W, Cz; 1963 v W, Ni, E, A, N, Sp; (with Arsenal), 1964 v Ni, N; 1968 v Ni (11)
Urquhart, D. (Hibernian), 1934 v W (1)

Vallance, T. (Rangers), 1877 v E, W; 1878 v E; 1879 v E, W; 1881 v E, W (7)
Venters, A. (Cowdenbeath) 1934 v Ni; (with Rangers), 1936 v E; 1939 v E (3)

Waddell, T. (Queen's Park), 1891 v Ni; 1892 v E; 1893 v E, Ni; 1895 v E, Ni (6)
Waddell, W. (Rangers), 1947 v W; 1949 v E, W, Ni, F; 1950 v E, Ni; 1951 v E, D, F, Bel, A; 1952 v Ni, W; 1954 v Ni; 1955 v W, Ni (17)
Wales, H. (Motherwell), 1933 v W (1)
Walker, F. (Third Lanark), 1922 v W (1)
Walker, G. (St. Mirren), 1930 v F; 1931 v Ni, A, Sw (4)
Walker, J. (Hearts), 1895 v Ni; 1897 v W; 1898 v Ni; (with Rangers), 1904 v W, Ni (5)
Walker, J. (Swindon T.), 1911, E, W, Ni; 1912 v E, W, Ni; 1913 v E, W, Ni (9)
Walker, R. (Hearts), 1900 v E, Ni; 1901 v E, W; 1902 v E, W, Ni; 1903 v E, W, Ni; 1904 v E, W, Ni; 1905 v E, W, Ni; 1906 v Ni; 1907 v E, Ni; 1908 v E, W, Ni; 1909 v E, W; 1912 v E, W, Ni; 1913 v E, W (29)
Walker, T. (Hearts), 1935 v E, W; 1936 v E, W, Ni, G; 1937 v E, W, Ni, A, Cz; 1938 v E, W, Ni, Cz, H; 1939 v E, W, Ni, H (20)
Walker, W. (Clyde), 1909 v Ni; 1910 v Ni (2)
Wallace, W. (Hearts), 1965 v Ni; 1966 v E, Ho; (with Celtic), 1967 v E, USSR (sub); 1968 v N; 1969 v E (sub) (7)
Wardhaugh, J. (Hearts), 1955 v H; 1957 v Ni (2)
Waugh, W. (Hearts), 1938 v Cz (1)
Watson, A. (Queen's Park), 1881 v E, W; 1882 v E (3)
Watson, J. (Sunderland), 1903 v E, W; 1904 v E; 1905 v E; (with Middlesbrough), 1909 v E, Ni (5)
Watson, J. (Rangers), 1878 v W (1)
Watson, J. (Motherwell), 1948 v Ni; (with Huddersfield T.), 1954 v Ni (2)
Watson, R. (Motherwell), 1971 v USSR (1)
Watson, W. (Falkirk), 1898 v W (1)
Watt, F. (Kilbirnie), 1889 v W, Ni; 1890 v W; 1891 v E (4)
Watt, W. W. (Queen's Park), 1887 v Ni (1)
Weir, A. (Motherwell), 1959 v WG; 1960 v E, P, A, H, T (6)
Weir, J. (Third Lanark), 1887 v Ni (1)
Weir, J. B. (Queen's Park), 1872 v E; 1874 v E; 1875 v E; 1878 v W (4)
White, J. (Falkirk), 1959 v WG, Ho, P; 1960 v Ni; (with Tottenham H.), 1960 v W, Pol, A, T; 1961 v W; 1962 v Ni, W, E, Cz (2); 1963 v W, Ni, E; 1964 v Ni, W, E, N, WG (22)

White, John (Albion R.), 1922 v W; (with Hearts), 1923 v Ni (2)
White, W. (Bolton W.), 1907 v E; 1908 v E (2)
Whitelaw, A. (Vale of Leven), 1887 v Ni; 1890 v W (2)
Wilson, A. (Sheffield W.), 1907 v E; 1908 v E; 1912 v E; 1913 v E, W; 1914 v Ni (6)
Wilson, A. (Portsmouth), 1954 v Fi (1)
Wilson, A. N. (Dunfermline), 1920 v E, W, Ni; 1921 v E, W, Ni; (with Middlesbrough), 1922 v W, Ni; 1923 v W, Ni (10)
Wilson, D. (Queen's Park), 1900 v W (1)
Wilson .D. (Oldham Ath.), 1913 v E (1)
Wilson, D. (Rangers), 1961 v E, W, Ni, Ei (2), Cz; 1962 v Ni, W, E, Cz, U; 1963 v W, E, A (2), N, Ei, Sp; 1964 v E; 1965 v Ni, E, Fi (22)
Wilson, G. (Hearts), 1904 v W; 1905 v E, Ni; 1906 v W; (with Everton), 1907 v E; (with Newcastle U.), 1909 v E (6)
Wilson, H. (Dumbarton), 1885 v W (1)
Wilson, Hugh. (Newmilns), 1890 v W; (with Sunderland), 1897 v E; (with Third Lanark), 1902 v W; 1904 v Ni (4)
Wilson, J. (Vale of Leven), 1888 v W; 1889 v Ni; 1890 v Ni; 1891 v Ni (4)
Wilson, P. (Celtic), 1926 v Ni; 1930 v F; 1931 v Ni; 1933 v E (4)
Wilson, P. (Blackpool), 1933 v A (1)
Wilson, R. (Arsenal), 1972 v P, Ho (2)
Wiseman, W. (Queen's Park), 1927 v W; 1930 v Ni (2)
Woodburn, W. A. (Rangers), 1947 v E, Bel, L; 1948 v W, Ni; 1949 v E, F; 1950 v E, W, Ni, P, F; 1951 v E, W, Ni, A (2), D, F, Bel; 1952 v E, W, Ni, USA (24)
Wotherspoon, D. (Queen's Park), 1872 v E; 1873 v E (2)
Wright, T. (Sunderland), 1953 v W, Ni, E (3)
Wylie, T. (Rangers), 1890 v Ni (1)

Yeats, R. (Liverpool), 1965 v W; 1966 v I (2)
Young, A. (Hearts), 1960 v E, A (sub), H, T; 1961 v W, Ni, Ei; (with Everton), 1966 v P (8)
Young, G. (Rangers), 1947 v E, Ni, Bel, L; 1948 v E, Ni, Bel, Sw, F; 1949 v E, W, Ni, F; 1950 v E, W, Ni, Sw, P, F, 1951 v E, W, Ni, A (2), D, F, Bel; 1952 v E, W, Ni, USA, D, Se; 1953 v W, E, Ni, Se; 1954 v Ni, W; 1955 v W, Ni, P, Y; 1956 v Ni, W, E, A; 1957 v E, Ni, W, Y, P, Sw (53)
Young, J. (Celtic), 1906 v Ni (1)
Younger, T. (Hibernian), 1955 v P, Y, A, H; 1956, v E, Ni, W, A; (with Liverpool), 1957 v E, Ni, W, Y, Sp (2), Sw, WG; 1958 v Ni, W. E, Sw, H, Pol, Y, Par (24)
Yorston, B. (Aberdeen), 1931 v Ni (1)
Yorston, A. (Aberdeen), 1955 v W (1)

WALES

Adams, H. (Druids), 1883 v E (1)
Adams, J. (Berwyn Rangers), 1882 v E; (with Wrexham), 1882 v Ni (2)
Allchurch, I. (Swansea T.), 1951 v E, Ni, P, Sw; 1952 v E, S, Ni, R of UK; 1953 v S, E, Ni, F, Y; 1954 v S, E, Ni, A; 1955 v S, E, Ni, Y; 1956 v E, S, Ni, A; 1957 v E, S; 1958 v Ni, Is (2), H (2), M, Sw, Br; (with Newcastle U.), 1959 v E, S, Ni; 1960 v E, S; 1961 v Ni, H, Sp (2); 1962 v E, S, Br (2), M; (with Cardiff C.), 1963 v S, E, Ni, H (2); 1964 v E; 1965 v S, E, Ni, Gr, I, Ru; 1966 (with Swansea T.), v USSR, E, S, D, Br (2), Ch (68)
Allchurch, L. (Swansea T.), 1955 v Ni; 1956 v A; 1958 v S, Ni, EG, Is; 1959 v S; (with Sheffield U.), 1962 v S, Ni, Br; 1964 v E (11)
Allen, B. W. (Coventry C.), 1951 v S, E (2)
Arridge, S. (Bootle), 1892 v S, Ni; (with Everton), 1894 v Ni; 1895 v Ni; 1896 v E; (with New Brighton Tower), 1898 v E, Ni; 1899 v E (8)
Astley, D. (Charlton Ath.), 1931 v Ni; (with Aston Villa), 1932 v E; 1933 v E, S, Ni; 1934 v E, S; 1935 v S; 1936 v E, Ni; (with Derby Co.), 1939 v E, S, F (13)
Atherton, R. (Hibernian), 1899 v E, Ni; (with Middlesbrough), 1903 v E, S, Ni; 1904 v E, S, Ni; 1905 v Ni (9)

Bailiff, W. E. (Llanelly), 1913 v E, S, Ni; 1920 v Ni (4)
Baker, C. (Cardiff C.), 1958 v M; 1960 v S, Ni; 1961 v S, E, Ei; 1962 v S (7)
Baker, W. (Cardiff C.), 1948 v Ni (1)
Bamford, T. (Wrexham), 1931 v E, S, Ni; 1932 v Ni (4)
Barnes, W. (Arsenal), 1948 v E, S, Ni; 1949 v E, S, Ni : 1950 v E, S, Ni, Bel; 1951 v E S, Ni, P; 1952 v E, S. Ni, R of UK; 1954 v E, S; 1955 v S, Y (22)
Bartley, T. (Glossop N.E.), 1898 v E (1)
Beadles, G. H. (Cardiff C.), 1925 v E, S (2)
Bell, W. S. (Shrewsbury Engineers), 1881 v E, S; (with Crewe Alex.), 1886 v E, S, Ni (5)
Bennion, S. R. (Manchester U.), 1926 v S; 1927 v S; 1928 v S, E, Ni; 1929 v S, E, Ni; 1930 v S; 1932 v Ni (10)
Blew, W. H. (Wrexham), 1899 v E, S, Ni; 1902 v S, Ni; 1903 v E, S; 1904 v E, S, Ni; 1905 v S, Ni; 1906 v E, S, Ni; 1907 v S; 1908 v E, S, Ni; 1909 v E, S; 1910 v E (22)
Boden, T. (Wrexham), 1880 v E (1)
Bostock, A. M. (Brecon & Shrewsbury), 1892 v Ni (1)
Boulter, L. M. (Brentford), 1939 v Ni (1)
Bowdler, H. E. (Shrewsbury), 1893 v S (1)
Bowdler, J. C. H. (Shrewsbury), 1890 v Ni; 1891 v S; 1892 v Ni; (with Wolverhampton W.), 1894 v E (4)
Bowen, D. (Arsenal), 1955 v S, Y; 1957 v Ni, Cz, EG; 1958 v E, S, Ni, EG, Is (2), H (2), M, Se, Br; 1959 v E, S, Ni (19)
Bowen, E. (Druids), 1880 v S; 1883 v S, Ni (3)
Bowsher, S. (Burnley), 1929 v Ni (1)
Britten, T. J. (Parkgrove), 1878 v S; 1880 v S (2)
Brookes, S. (Llandudno), 1900 v E, Ni (2)
Brown, A. J. (Aberdare Ath.), 1926 v Ni (1)
Bryan, T. (Oswestry), 1886 v E, Ni (2)
Buckland, T. (Bangor), 1899 v E (1)
Burgess, R. (Tottenham H.), 1947 v E, S, Ni; 1948 v E, S; 1949 v E, S, Ni, P, Bel, Sw; 1950 v E, S, Ni, Bel; 1951 v S, Ni, P, Sw; 1952 v E, S, Ni, R of UK; 1953 v S, E, Ni, F, Y; 1954 v S, E, Ni, A (32)
Burke, T. (Wrexham and Newton Heath), 1883 v E; 1884 v S; 1885 v E, S, Ni; 1887 v E, S; 1888 v S (8)
Burnett, T. B. (Ruabon), 1877 v S (1)
Burton, A. (Norwich C.), 1963 v Ni, H; (with Newcastle U.), 1964 v E; 1969 v S, E, Ni, I, EG; 1972 v Cz (9)
Butler, A. (Druids), 1900 v S, Ni (2)
Butler, J. (Chirk), 1893 v E, S, Ni (3)

Cartwright, L. (Coventry C.), 1974 v E (sub), S, Ni (3)
Carty, T. (Wrexham), 1889 v Ni (1)

Challen, J. B. (Ruthin and Corinthians), 1887 v E, S; 1888 v E; 1890 v E (4)
Chapman, T. (Newtown), 1894 v E, S, Ni; 1895 v S, Ni; (with Manchester C.), 1896 v E; 1897 v E (7)
Charles, J. (Leeds U.), 1950 v Ni; 1951 v Sw; 1953 v Ni, F, Y; 1954 v E, S, Ni, A; 1955 v S, E, Ni, Y; 1956 v E, S, A, Ni; 1957 v E, S, Ni; (with Juventus), 1957 v Cz (2), EG; 1958 v Is (2), H (2), M, Se; 1960 v S; 1962 v E, Br (2), M; (with Leeds U.), 1963 v S; (with Cardiff C.), 1964 v S; 1965 v S, USSR (38)
Charles, M. (Swansea T.), 1955 v Ni; 1956 v E, S, A; 1957 v E, Ni, Cz (2), EG; 1958 v E, S, EG, Is (2), H (2), M, Se Br; 1959 v E, S; (with Arsenal), 1961 v Ni, H, Sp (2); 1962 v E, S, Br; (with Cardiff C.), 1962 v Ni; 1963 v S, H (31)
Clarke, R. (Manchester C.), 1949 v E; 1950 v S, Ni, Bel; 1951 v E, S, Ni, P, Sw; 1952 v S, E, Ni, R of UK; 1953 v S, E; 1954 v E, S, Ni; 1955 v Y, S, E; 1956 v Ni (22)
Collier, D. (Grimsby T.), 1921 v S (1)
Collins, W. (Llanelly), 1931 v S (1)
Conde, C. (Chirk), 1884 v E, S, Ni (3)
Cook, F. (Newport Co.), 1925 v E, S; (with Portsmouth), 1928 v E, S; 1930 v E, S, Ni; 1932 v E, S (9)
Crompton, W. (Wrexham), 1931 v E, S, Ni (3)
Cross, K. (Druids), 1879 v S; 1881 v E, S (3)
Cross, E. (Wrexham), 1876 v S; 1877 v S (2)
Crowe, V. (Aston Villa), 1959 v E, Ni; 1960 v E, Ni; 1961 v S, E, Ni, Ei, H, Sp (2); 1962 v E, S, Br, Ni; 1963 v H (16)
Cumner, R. H. (Arsenal), 1939 v E, S, Ni (3)
Curtis, E. R. (Cardiff C.), 1928 v S; (with Birmingham), 1932 v S; 1934 v Ni (3)

Daniel, R. (Arsenal), 1951 v E, Ni, P; 1952 v E, S, Ni, R of UK; 1953 v S, E, Ni, F, Y; (with Sunderland), 1954 v E, S, Ni; 1955 v E, Ni; 1957 v S, E, Ni, Cz (21)
Darvell, S. (Oxford University), 1897 v S, Ni (2)
Davies, A. (Wrexham), 1876 v S; 1877 v S (2)
Davies, A. (Druids), 1904 v S; (with Middlesbrough), 1905 v S (2)
Davies, A. O. (Barmouth and Corinthians), 1885 v Ni; 1886 v E, S; 1887 v E, S; 1888 v E, Ni; 1889 v S; 1890 v E (9)
Davies, C. (Hereford), 1899 v Ni; 1900 v Ni (2)
Davies, D. (Bolton W.), 1904 v E, S, Ni; 1908 v E (4)
Davies, D. W. (Treharris), 1912 v Ni; (with Oldham Ath.), 1913 v Ni (2)
Davies, E. Lloyd (Stoke C.), 1904 v E; 1907 v E, S, Ni; (with Northampton), 1908 v S; 1909 v Ni; 1910 v Ni; 1911 v E, S; 1912 v E, S; 1913 v E, S; 1914 v Ni, E, S (16)
Davies, Rev. H. (Corinthians), 1928 v Ni (1)
Davies, Idwal (Liverpool Marine), 1923 v S (1)
Davies, J. (Oswestry), 1885 v E (1)
Davies, Jon (Wrexham), 1879 v S (1)
Davies, Jas. (Wrexham), 1878 v S (1)
Davies, Jos. (Everton), 1889 v S, Ni; (with Chirk), 1891 v Ni, (with Ardwick), v E, S; (with Sheffield U.), 1895 v E, S, Ni; (with Manchester C.), 1896 v E; (with Millwall), 1897 v E; (with Reading), 1900 v E (11)
Davies, Jos. (Newton Heath), 1888 v E, S, Ni; 1889 v S; 1890 v E; (with Wolverhampton W.), 1892 v E; 1893 v E (7)
Davies, J. P. (Corwen), 1883 v E (1)
Davies, Len (Cardiff C.), 1922 v E, S, Ni; 1923 v E, S, Ni; 1924 v E, S, Ni; 1925 v S; 1926 v E, Ni; 1927 v E; 1928 v S, Ni, E; 1929 v S, Ni, E; 1930 v E, S (21)
Davies, Ll. (Wrexham), 1907 v Ni; 1910 v Ni, S, E; 1911 v S, Ni; 1912 v Ni, S, E; 1913 v Ni, S, E; 1914 v Ni (13)
Davies, O. (Wrexham), 1890 v S; 1891 v Ni; 1892 v E (3)
Davies, Reg (Newcastle U.), 1953 v S, E; 1954 v E, S; 1958 v E, EG (6)
Davies, Ron (Norwich C.), 1964 v Ni; 1965 v E; 1966 v Br (2), Ch; (with Southampton), 1967 v S, E, Ni; 1968 v S, Ni, WG; 1969 v S, E, Ni, I, WG, R of UK; 1970 v E, S, Ni; 1971 v Cz, S, E, Ni; 1972 v R, E, S, N; (with Portsmouth) 1974 v E (29)
Davies, R. (Wrexham Olympic), 1883 v Ni; 1884 v Ni; 1885 v Ni (3)
Davies, R. (Druids), 1885 v E (1)
Davies, R. L. (Wrexham), 1892 v Ni (1)
Davies, Stanley (Preston N.E.), 1920 v E, S, Ni; (with Everton), 1921 v E, S, Ni; (with W.B.A.), 1922 v E, S, Ni; 1923 v S; 1925 v S, Ni; 1926 v S, E, Ni; 1927 v S; 1928 v S; (with Rotherham U.), 1930 v Ni (18)
Davies, T. (Oswestry), 1886 v E (1)
Davies, T. (Druids), 1903 v E, Ni, S; 1904 v S (4)
Davies, W. (Swansea T.), 1924 v E, S, Ni; (with Cardiff C.), 1925 v E, S, Ni; 1926 v E, S, Ni; 1927 v S; 1928 v Ni; (with Notts. Co.), 1929 v E, S, Ni; 1930 v E, S, Ni (20)
Davies, W. (Wrexham), 1884 v Ni (1)
Davies, W. C. (C. Palace), 1908 v S; (with W.B.A.), 1909 v E; 1910 v S; 1914 v E (4)
Davies, W. H. (Oswestry), 1876 v S; 1877 v S; 1879 v E; 1880 v E (4)
Davies, William (Wrexham), 1903 v Ni; 1905 v Ni; (with Blackburn R.), 1908 v E, S; 1909 v E, S, Ni; 1911 v E, S, Ni; 1912 v Ni (11)
Davies, Wyn (Bolton W.), 1964 v E; 1965 v E, S, Ni, D, Gr, USSR; 1966 v E, S, Ni, USSR, D, Br (2), Ch (sub); (with Newcastle U.), 1967 v S, E; 1968 v S, Ni, WG; 1969 v S, E, Ni, I; 1970 v EG; 1971 v R, Cz; (with Manchester C.) 1972 v E, S, N; (with Manchester U.) 1973 v E, S (sub), Ni; (with Blackpool), 1974 v Pol (34)
Davies, W. (Millwall), 1913 v E, S, Ni; 1914 v S, Ni (5)
Day, A. (Tottenham H.) 1934 v Ni (1)
Dearson, D. J. (Birmingham), 1939 v S Ni, F (3)
Derrett, S. (Cardiff C.), 1969 v S, WG; 1970 v I; 1971 v Fi (4)
Dewey, F. (Cardiff Corinthians), 1931 v E, S (2)
Doughty, J. (Druids), 1886 v S; 1887 v S, Ni; 1888 v E, S, Ni; 1889 v S (7)
Doughty, R. (Newton Heath and Druids), 1888 v S, Ni; 1890 v E (3)
Durban, A. (Derby Co.), 1966 v Br (sub); 1967 v Ni; 1968 v E, S, Ni, WG; 1969 v EG, S, E, Ni, WG; 1970 v E, S, Ni, EG, I; 1971 v R, S, E, Ni, Cz, Fi; 1972 v Fi, Cz, E, S, Ni (27)

Edwards, C. (Llangollen), 1878 v S (1)
Edwards, G. (Birmingham), 1947 v E, S, Ni; 1948 v E, S, Ni; (with Cardiff C.), 1949 v Ni, P, Bel, Sw; 1950 v E, S (12)
Edwards, H. (Wrexham), 1878 v S; 1880 v E; 1882 v E, S; 1883 v S; 1884 v Ni; 1887 v Ni (7)
Edwards, J. (Oswestry), 1895 v Ni; 1897 v E, Ni; 1898 v Ni (4)
Edwards, J. H. (Wanderers), 1876 v S (1)
Edwards, T. (Linfield), 1932 v S (1)
Edwards, T. (Charlton Ath.), 1957 v Ni, EG (2)
Egan, W. (Chirk), 1892 v S (1)
Ellis, B. (Motherwell), 1932 v E; 1933 v E, S; 1934 v S; 1936 v E; 1937 v S (6)
Ellis, W. (Nunhead), 1931 v E, S; 1932 v Ni (3)
Emanuel, J. (Bristol C.), 1973 v E (sub), Ni (sub) (2)

England, M. (Blackburn R.), 1962 v Ni, Br, M; 1963 v Ni, H; 1964 v E, S, Ni; 1965 v E, S, D, Gr (2), USSR, I; 1966 v E, S, Ni, USSR, D; (with Tottenham H.), 1967 v S, E; 1968 v E, Ni, WG; 1969 v Ei; 1970 v R of UK, EG E, S, Ni, I; 1971 v R; 1972 v Fi, E, S, Ni; 1973 v E (3), S; 1974 v Pol (42)
Evans, B. Swansea C.), 1972 v Fi, Cz; 1973 v E (2), Pol, S; (with Hereford U.), 1974 v Pol (7)
Evans, D. (Reading), 1926 v Ni; 1927 v Ni, E; (with Huddersfield T.), 1929 v S (4)
Evans, H. P. (Cardiff C.), 1922 v E, S, Ni; 1924 v E, S, Ni (6)
Evans, H. V. (Wrexham), 1902 v Ni (1)
Evans, J. (Cardiff C.), 1912 v Ni; 1913 v Ni; 1914 v S; 1920 v S, Ni; 1922 v Ni; 1923 v E, Ni (8)
Evans, J. (Oswestry), 1893 v Ni; 1894 v E, Ni (3)
Evans, J. H. (Southend U.), 1922 v E, S, Ni; 1923 v S (4)
Evans, Len (Cardiff C.), 1931 v E, S; (with Birmingham), 1934 v Ni (3)
Evans, L. H. (Aberdare Ath.), 1927 v Ni (1)
Evans, M. (Oswestry), 1884 v E (1)
Evans, R. (Swansea T.), 1964 v Ni (1)
Evans, R. (Clapton), 1902 v Ni (1)
Evans, R. E. (Aston Villa), 1906 v E, S, Ni; 1907 v E; 1908 v E, S; (with Sheffield U.), 1909 v S; 1910 v E, S, Ni (10)
Evans, R. O. (Wrexham), 1903 v E, S, Ni; (with Blackburn R.), 1908 v Ni; (with Coventry C.), 1911 v E, Ni; 1912 v E, S, Ni (9)
Evans, T. J. (Clapton Orient), 1927 v S; 1928 v E, S; (with Newcastle U.), 1928 v Ni (4)
Evans, W. (Tottenham H.), 1933 v Ni; 1934 v E, S; 1935 v E; 1936 v E, Ni (6)
Evans, W. A. W. (Oxford University), 1876 v S; 1877 v S (2)
Evans, W. A. W. (Oxford University), 1876–7 v S (2)
Evans, W. G. (Builth), 1890 v E; (with Aston Villa), 1891 v E; (with Bootle), 1892 v E (3)
Evelyn, E. C. (Radnorshire), 1887 v E (1)
Eyton-Jones, J. A. (Wrexham), 1883 v Ni; 1884 v Ni, E, S (4)

Farmer, G. (Oswestry), 1885 v E, S (2)
Finnigan, R. (Wrexham), 1930 v Ni (1)
Ford, T. (Swansea T.), 1947 v S; (with Aston Villa), 1947 v Ni; 1948 v S, Ni; 1949 v E, S, Ni, P, Bel, Sw; 1950 v E, S, Ni, Bel; (with Sunderland), 1951 v E, Ni, S, P, Sw; 1952 v E, S, Ni, R of UK; 1953 v S, E, Ni, F, Y; (with Cardiff C.), 1954 v A; 1955 v S, E, Ni, Y; 1956 v S, Ni, E, A; 1957 v S (38)
Foulkes, H. E. (W.B.A.), 1932 v Ni (1)
Foulkes, W. F. (Newcastle), 1952 v E, S, Ni, R of UK; 1953 v E, S, F, Y; 1954 v E, S, Ni (11)
Foulkes, W. T. (Oswestry), 1884 v Ni; 1885 v S (2)
Fowler, J. (Swansea T.), 1925 v E; 1926 v E, Ni; 1927 v S; 1928 v S; 1929 v E (6)

Garner, W. (Aberystwyth), 1896 v S (1)
Gillam, S. G. (Wrexham), 1889 v Ni; (with Shrewsbury), 1890 v E, Ni; (with Clapton), 1894 v S (5)
Glascodine, G. (Wrexham), 1879 v E (1)
Glover, E. M. (Grimsby T.), 1932 v S; 1934 v Ni; 1936 v S; 1937 v E, S, Ni; 1939 v Ni (7)
Godding, G. (Wrexham), 1923 v S, Ni (2)
Godfrey, B. (Preston N.E.), 1964 v Ni; 1965 v D, I (3)
Goodwin, U. (Ruthin), 1881 v E (1)
Gough, R. T. (Oswestry White Star), 1883 v S, Ni (2)
Gray, A. (Oldham Ath.), 1924 v E, S, Ni; 1925 v E, S, Ni; 1926 v E, S; 1927 v S; (with Manchester C.), 1928 v E, S; 1929 v S, Ni; 1930 v S; (with Tranmere R.), 1932 v E, S, Ni; (with Chester), 1937 v E, S, Ni; 1938 v E, S, Ni (23)
Gray, Dr. W. (Druids), 1876 v S; 1878 v S (2)
Green, A. W. (Aston Villa), 1901 v Ni, 1903 v E; (with Notts. Co.), 1904 v S, Ni; 1906 v Ni, E; 1907 v E; (with Nottingham F.), 1908 v S (8)
Green, C. (Birmingham C.), 1965 v USSR, I; 1966 v E, S, USSR, Br (2); 1967 v E; 1968 v E, S, Ni, WG; 1969 v S, I, Ni (15)
Green, G. H. (Charlton Ath.), 1938 v Ni; 1939 v E, Ni, F (4)
Griffiths, F. J. (Blackpool), 1900 v E, S (2)
Griffiths, G. (Chirk), 1887 v Ni (1)
Griffiths, J. H. (Swansea T.), 1953 v Ni (1)
Griffiths, M. (Leicester C.), 1947 v Ni; 1949 v P, Bel; 1950 v E, S, Bel; 1951 v E, Ni, P, Sw; 1954 v A (11)
Griffiths, P. (Chirk), 1884 v E, S, Ni; 1888 v E; 1890 v S, Ni; 1891 v Ni (7)
Griffiths, S. (Wrexham), 1902 v S (1)
Griffiths, T. P. (Everton), 1927 v E, Ni; 1929 v E; 1930 v E; 1931 v Ni; 1932 v Ni, S, E; (with Bolton W.), 1933 v E, S, Ni; (with Middlesbrough), 1934 v E, S; 1935 v E, Ni; (with Aston Villa), 1936 v S, Ni; 1937 v E, S, Ni (20)

Hallam, J. (Oswestry), 1889 v E (1)
Hanford, H. (Swansea T.), 1934 v Ni; 1935 v S; 1936 v E; (with Sheffield W.), 1936 v Ni; 1938 v E, S; 1939 v F (7)
Harrington, A. (Cardiff C.), 1956 v Ni; 1957 v E, S; 1958 v S, Ni, Is (2); 1961 v S, E; 1962 v E, S (11)
Harris, W. (Middlesbrough), 1954 v A; 1957 v EG, Cz; 1958 v E, S, EG (6)
Harrison, W. C. (Wrexham), 1899 v E; 1900 v E, S, Ni; 1901 v Ni (5)
Hayes, A. (Wrexham), 1890 v Ni; 1894 v Ni (2)
Hennessey, T. (Birmingham), 1962 v Ni, Br (2); 1963 v S, E, H (2); 1964 v E, S; 1965 v S, E, D, Gr, R; 1966 v E, USSR; (with Nottingham F.), 1966 v S, Ni, D, Br (2), Ch; 1967 v S, E; 1968 v E, S, Ni; 1969 v WG, EG, R of UK; 1970 v E, S, Ni, EG; 1972 v Fi, Cz, E, S; 1973 v E (39)
Hersee, M. (Bangor), 1886 v S, Ni (2)
Hersee, R. (Llandudno), 1886 v Ni (1)
Hewitt, R. (Cardiff C.), 1958 v Ni, Is, Se H, Br (5)
Hewitt, T. J. (Wrexham), 1911 v E, S, Ni; (with Chelsea), 1913 v E, S, Ni; (with South Liverpool), 1914 v E, S (8)
Heywood, D. (Druids), 1879 v E (1)
Hibbott, H. (Newtown), 1880 v E, S (2)
Hibbott, R. (Wrexham), 1885 v S (1)
Higham, G. G. (Oswestry), 1878 v S; 1879 v E (2)
Hill, M. (Ipswich T.), 1972 v Cz. R (2)
Hockey, T. (Sheffield U.), 1972, Fi, R; 1973 v E (2); (with Norwich C.) Pol, S, E, Ni; (with Aston Villa), 1974 v Pol (9)
Hoddinott, F. (Watford), 1921 v E, S (2)
Hodgkinson, A. (Southampton), 1908 v Ni (1)
Hole, B. (Cardiff C.), 1963 v Ni; 1964 v Ni; 1965 v S, E, Ni, D, Gr (2), R, I; 1966 v E, S, Ni, R, D, Br (2), Ch; (with Blackburn R.), 1967 v S, E, Ni; 1968 v E, S, Ni, WG; 1969 v I, WG, EG; 1970 v I; (with Swansea C.), 1971 v R (30)
Hole, W. (Swansea T.), 1921 v Ni; 1922 v E; 1923 v E, Ni; 1928 v E, S, Ni; 1929 v E, S (9)
Hollins, D. (Newcastle U.), 1962 v Br (sub), M; 1963 v Ni, H; 1964 v E; 1965 v Ni, Gr, I; 1966 v S, D, Br (11)

Hopkins, I. (Brentford), 1935 v S, Ni; 1936 v E, Ni; 1937 v E, S, Ni; 1938 v E, Ni; 1939 v E, S, Ni (12)
Hopkins, M. (Tottenham H.), 1956 v Ni; 1957 v Ni, S, E, Cz (2), EG; 1958 v E, S, Ni, EG, Is (2), H (2), M, Se, Br; 1959 v E, S, Ni; 1960 v E, S; 1961 v Ni, H, Sp (2); 1962 v Ni, Br (2), M; 1963 v S, Ni, Sp (34)
Howell, E. G. (Builth), 1888 v Ni; 1890 v E; 1891 v E (3)
Howells, R. (Cardiff C.), 1954 v E, S (2)
Hugh, A. R. (Newport Co.), 1930 v Ni (1)
Hughes, A. (Rhos), 1894 v E, S (2)
Hughes, A. (Chirk), 1907 v Ni (1)
Hughes, A. J. (Aberystwyth), 1879 v S (1)
Hughes, E. (Everton), 1899 v S, Ni; (with Tottenham H.), 1901 v E, S; 1902 v Ni; 1904 v E, Ni, S; 1905 v E, Ni, S; 1906 v E, Ni; 1907 v E (14)
Hughes, E. (Wrexham), 1906 v S; (with Nottingham F.), 1906 v Ni; 1908 v S, E; 1910 v Ni, E, S; 1911 v Ni, E, S; 1912 v Ni, E, S; (with Manchester C.), 1913 v E, S; 1914 v Ni (16)
Hughes, F. W. (Northwich Victoria), 1882 v E, Ni; 1883 v E, Ni, S; 1884 v S (6)
Hughes, I, (Luton T.), 1951 v E, Ni, P, Sw (4)
Hughes, J. (Cambridge University), 1877 v S (1)
Hughes, J. (Everton), 1905 v E, S, Ni (3)
Hughes, J. I. (Blackburn R.), 1935 v Ni (1)
Hughes, P. W. (Bangor), 1887 v Ni; 1889 v Ni, E (3)
Hughes, W. (Caernarvon and Bootle), 1890 v E; 1891 v E; 1892 v S, Ni (4)
Hughes, W. A. (Blackburn R.), 1949 v E. Ni, P, Bel, Sw (5)
Hughes, W. M. (Birmingham), 1938 v E, Ni, S; 1939 v E, Ni, S, F; 1947 v E, S, Ni (10)
Humphreys, J. (Everton), 1947 v Ni (1)
Humphreys, R. (Druids), 1888 v Ni (1)
Hunter W, H. (North End), 1887 v Ni (1)

Jackson, W. (St. Helens), 1889 v Ni (1)
James, F. (Chirk), 1893 v E. Ni; 1894 v E, S, Ni; 1898 v E; 1899 v Ni (7)
James, G. (Blackpool), 1966 v Br (2) Ch; 1967 v Ni; 1968 v S; 1971 v Cz, S, E, Ni (9)
James, L. (Burnley), 1972 v Cz, R, S (sub); 1973 v E (3), Pol, S, Ni; 1974 v Pol, E, S, Ni (13)
James, W. (West Ham U.), 1931 v Ni; 1932 v Ni (2)
Jarrett, R. H. (Ruthin), 1889 v Ni; 1890 v S (2)
Jarvis, A. (Hull C.), 1967 v S, E, Ni (3)
Jenkins, E. (Lovells Ath.), 1925 v E (1)
Jenkins, R. (Rhyl), 1902 v Ni (1)
Jenkins, J. (Brighton), 1924 v Ni, E, S; 1925 v S, Ni; 1926 v E, S; 1927 v S (8)
Jenkyns, C. A. L. (Builth), 1892 v E, S, Ni; (with Small Heath), 1895 v E (with Woolwich Arsenal), 1896 v S; 1897 v Ni; 1898 v S, E (8)
Jennings, W. (Bolton W.), 1914 v E, S; 1920 v S; 1922 v Ni; 1923 v E; 1924 v E, S, Ni; 1927 v S, Ni; 1929 v S (11)
John, R. F. (Arsenal), 1923 v S, Ni; 1925 v Ni; 1926 v E; 1927 v E; 1928 v E, Ni; 1930 v E, S; 1932 v E; 1933 v Ni; 1935 v Ni; 1936 v S; 1937 v E (14)
John, W. R. (Walsall), 1931 v Ni; (with Stoke C.), 1932 v E, S, Ni; 1934 v E, S; (with Preston N.E.) 1935 v E. S; (with Sheffield U.), 1936 v E, S, Ni; (with Swansea T.), 1939 v E, S (13)
Johnson, M. (Swansea T.), 1964 v Ni (1)
Jones, A. F. (Oxford University), 1877 v S (1)
Jones, A. T. (Nottingham F.), 1905 v E; 1906 v E (2)
Jones, Barrie (Swansea T.), 1963 v S, E, Ni, H (2); 1964 v S, Ni; (with Plymouth Arg.), 1965 v D; (with Cardiff C.), 1969 v S, E, Ni, I (sub), WG, EG, R of UK (15).
Jones, Bryn (Wolverhampton W.), 1935 v Ni; 1936 v E, S, Ni; 1937 v E, S ,Ni; 1938 v E, S, Ni; (with Arsenal), 1939 v E, S, Ni; 1947 v S, Ni; 1948 v E 1949 v S (17)
Jones, Charlie (Nottingham F.), 1926 v E; 1927 v S, Ni; 1928 v E; (with Arsenal), 1930 v E, S; 1932 v E (7)
Jones, Cliff (Swansea T.), 1954 v A; 1956 v E, Ni, S, A; 1957 v E, S, Ni, Cz (2), EG; (with Tottenham H.), 1958 v E, S. Ni, EG, Is (2), H (2), M, Se, Br; 1959 v Ni; 1960 v E, S, Ni; 1961 v S, E, Ni, Sp, H, Ei; 1962 v E, Ni, S, Br (2), M; 1963 v S, E, Ni, H; 1964 v E, S, Ni; 1965 v E, S, Ni, D, Gr (2), USSR, I; 1967 v S, E; 1968 v E, S, WG; 1969 v I, 1970 v R of UK (60)
Jones, C. W. (Birmingham), 1935 v Ni (1)
Jones, D. (Chirk), 1888 v S, Ni; (with Bolton W), 1889 v E, S, Ni; 1890 v E, Ni; 1891 v S; 1892 v Ni; 1893 v E; 1894 v E; 1895 v E; 1898 v S; (with Manchester C.), 1900 v E, Ni (15)
Jones, D. O. (Leicester C.), 1934 v E, Ni; 1935 v E, S; 1936 v E, Ni; 1937 v Ni (7)
Jones, Evan (Chelsea). 1910 v S. Ni; (with Oldham Ath.), 1911 v E, S; 1912 v E, S; 1914 v Ni (7)
Jones, F. W. (Llandudno), 1893 v S (1)
Jones, G. P. (Wrexham), 1907 v S, Ni (2)
Jones, H. (Aberaman), 1920 v Ni (1)
Jones, Humphrey (Bangor and Queen's Park), 1885 v E, Ni, S; 1886 v E, Ni, S; 1887 v E; 1889 v E, Ni; 1900 v E, S. Ni; 1901 v E, S, Ni (15)
Jones, Ivor (Swansea T.), 1920 v S, Ni; 1921 v Ni, E; 1922 v S, (with W.B.A.), 1923 v E, Ni; 1924 v S; 1926 v Ni (10)
Jones, J. (Druids), 1876 v S (1)
Jones, J. (Berwyn Rangers), 1883 v S; 1884 v S (2)
Jones, J. (Wrexham), 1925 v Ni (1)
Jones, Jeffrey (Llandrindod Wells), 1908 v Ni; 1909 v Ni; 1910 v S (3)
Jones, J. L. (Ryddlan). 1895 v E, S, Ni; (with Sheffield U.), 1896 v Ni, S, E; 1897 v Ni, S, E; (with Tottenham H.), 1898 v Ni, E, S; 1899 v S, Ni; 1900 v S; 1902 v E. S, Ni; 1904 v E, S, Ni (21)
Jones, J. Love (Stoke C.), 1906 v S; (with Middlesbrough), 1910 v Ni (2)
Jones, J. O. (Bangor), 1901 v S (1)
Jones, J. T. (Stoke C.), 1912 v E, S, Ni; 1913 v E, Ni; 1914 v S, Ni; 1920 v E, S, Ni; (with C. Palace), 1921 v E, S; 1922 v E, S, Ni (15)
Jones, K. (Aston Villa), 1950 v S (1)
Jones, Leslie (Coventry C.), 1935 v Ni; 1936 v S; 1937 v E, S, Ni; (with Arsenal), 1938 v E, S, Ni; 1939 v E, S (10)
Jones, R. (Bangor), 1887 v S; 1889 v E; (with Crewe Alex.), 1890 v E (3)
Jones, R. (Bangor), 1900 v S, Ni (2)
Jones, R. (Druids), 1899 v S; (with Millwall), 1906 v S, Ni (3)
Jones, R. A. (Druids), 1884 v E, Ni, S; 1885 v S (4)
Jones, R. S. (Everton), 1894 v Ni; (with Leicester Fosse), 1898 v S (2)
Jones, S. (Wrexham), 1887 v Ni; (with Chester), 1890 v S (2)
Jones, S. (Wrexham Olympic), 1893 v S, Ni; 1895 v S; 1896 v E, Ni (5)
Jones, T. (Bangor), 1885 v E, Ni; 1886 v S (3)
Jones, T. (Manchester U.), 1926 v Ni; 1927 v E, Ni; 1930 v Ni (4)
Jones, T. D. (Aberdare), 1908 v Ni (1)
Jones, T. G. (Everton), 1938 v Ni; 1939 v E, S, Ni; 1947 v E, S; 1948 v E, S. Ni; 1949 v E, Ni, P, Bel,

Sw; 1950 v E, S, Bel (17)
Jones, T. J. (Sheffield W.), 1932 v Ni (1)
Jones, W. (Bristol R.), 1971 v Fi (1)
Jones, W. (Druids), 1899 v E (1)
Jones, W. (Birmingham C.), 1939 v F (1)
Jones, W. E. A. (Swansea T.), 1947 v E, S; (with Tottenham H.), 1949 v E, S (4)
Jones, W. J. (Aberdare), 1901 v E, S; (with West Ham U.), 1902 v E, S (4)
Jones. W. Lot (Manchester C.), 1905 v E, Ni; 1906 v E, S, Ni; 1907 v E, S, Ni; 1908 v S; 1909 v E, S, Ni; 1910 v E; 1911 v E; 1913 v E, S; 1914 v S, Ni; (with Southend U.), 1920 v E, Ni (20)
Jones, W. P. (Druids), 1889 v E, Ni; 1890 v S, Ni (4)
Jones, W. R. (Aberystwyth), 1897 v S (1)

Keenor, F. (Cardiff C.), 1920 v E, Ni; 1921 v E, Ni, S; 1922 v Ni; 1923 v E, Ni, S; 1924 v E, Ni, S; 1925 v E, Ni, S; 1926 v S; 1927 v E, Ni, S; 1928 v E, Ni, S; 1929 v E, Ni, S; 1930 v E, Ni, S; 1931 v E, Ni, S; (with Crewe Alex.), 1933 v S (32)
Kelly, F. C. (Wrexham), 1899 v S, Ni; 1902 v Ni (3)
Kelsey, J. (Arsenal), 1954 v E, A; 1955 v S, Ni, Y; 1956 v E, Ni, S, A; 1957 v E, Ni, S, Cz (2), EG; 1958 v E, S, Ni, Is (2), H (2), M, Se, Br; 1959 v E, S; 1960 v E, Ni, S; 1961 v E, Ni, S, H, Sp (2); 1962 v E, S, Ni Br (2) (41)
Kenrick, Lloyd (Druids), 1876 v S; 1877 v S; 1879 v E, S; 1881 v E (5)
Ketley, C. F. (Druids), 1882 v Ni (1)
King, J. (Swansea T.), 1955 v E (1)
Kinsey, N. (Norwich C.), 1951 v Ni, P, Sw; 1952 v E; (with Birmingham), 1954 v Ni; 1956 v E, S (7)
Krzywicki, R. (Huddersfield T.), 1970 v E, S, Ni, EG, I; 1971 v R Fi; 1972 v Cz (sub) (8)

Lambert, R. (Liverpool), 1947 v S; 1948 v E; 1949 v P, Bel, Sw (5)
Lathom, G. (Liverpool), 1905 v E, S; 1906 v S; 1907 v E, S, Ni; 1908 v E; 1909 v Ni; (with Southport Central), 1910 v E; (with Cardiff C.), 1913 v Ni (10)
Lawrence, S. (Swansea T.), 1932 v Ni; 1934 v S, E, Ni; 1935 v E, S; 1936 v S (7)
Lawrence, E. (Clapton Orient), 1930 v Ni; (with Notts. Co.), 1932 v S (2)
Lea, C. (Ipswich T.), 1965 v Ni, I (2)
Lea, W. A. (Wrexham), 1889 v E; 1891 v S, Ni; 1893 v Ni (4)
Leary, P. (Bangor), 1889 v Ni (1)
Leek, K. (Leicester C.), 1961 v S, E, Ni, H, Sp (2); (with Newcastle U), 1962 v S, Br (sub), M; (with Birmingham C.), 1963 v E; 1965 v S, Gr; (with Northampton T.), 1965 v Gr (13)
Lever, A. R. (Leicester C.), 1953 v S (1)
Lewis, B. (Wrexham), 1892 v S, E, Ni; 1893 v S, E; 1894 v S, E, Ni; 1895 v S (9)
Lewis, D. (Arsenal), 1927 v E; 1928 v Ni; 1930 v E (3)
Lewis, D. J. (Swansea T.), 1933 v E, S (2)
Lewis, J. (Bristol R.), 1906 v E (1)
Lewis. J. (Cardiff C.), 1926 v S (1)
Lewis, T. (Wrexham), 1881 v E, S (2)
Lewis, W. (Swansea T.), 1927 v E, Ni; 1929 v S; (with Huddersfield T.), 1930 v E (4)
Lewis, W. (Bangor), 1885 v E; 1886 v E, S; 1887 v E, S; 1888 v E; 1889 v E, Ni, S; (with Crewe Alex.), 1890 v E, S, Ni; 1891 v E, S, Ni; 1892 v E, S, Ni; 1894 v E, S, Ni; (with Chester), 1895 v S, Ni, E; 1896 v E, S, Ni; 1897 v E, S; 1898 v Ni (30)
Lloyd, J. W. (Wrexham). 1879 v S; (with Newtown), 1885 v S (2)
Lloyd, R. A. (Ruthin), 1891 v Ni; 1895 v S (2)
Lockley, A. (Chirk), 1898 v Ni (1)
Lowrie, G. (Coventry C.), 1948 v E, S, Ni; 1949 v P, (4)
Lucas, M. (Leyton Orient), 1962 v Ni, M; 1963 v S, E (4)
Lucas, W. H. (Swansea T.), 1949 v S, Ni, P, Bel, Sw; 1950 v E; 1951 v E (7)
Lumberg, A. (Wrexham), 1929 v Ni; 1930 v E, S (3)

Mahoney, J. (Stoke C.), 1968 v E; 1969 v EG; 1971 v Cz; 1973 v E (3), Pol, S, Ni; 1974 v Pol, E, S, Ni (13)
Martin, T. (Newport Co)., 1930 v Ni (1)
Mates, J. (Chirk), 1891 v Ni; 1897 v E, S (3)
McMillan, R. (Shrewsbury Engineers), 1881 v E, S (2)
Mathias, J. S. (Brymbo), 1896 v S, Ni; 1897 v E, S; 1899 v S (5)
Mathews, R. W. (Liverpool), 1921 v Ni; (with Bristol C), 1923 v E; (with Bradford),1926 v Ni(3)
Matthews. W. (Chester), 1905 v Ni; 1908 v E (2)
Mays, A. W. (Wrexham), 1929 v Ni (1)
Medwin, T. (Swansea T.), 1953 v Ni, F, Y; (with Tottenham H.), 1957 v E, S, Ni, Cz (2), EG; 1958 v E, S, Ni, Is (2), H (2), M, Br; 1959 v E, S, Ni; 1960 v E, S, Ni; 1961 v S, E, Ei, Sp; 1963 v E, H (30)
Meredith, S. (Chirk), 1900 v S; 1901 v S, E, Ni; (with Stoke C.), 1902 v E; 1903 v Ni; 1904 v E; (with Leyton), 1907 v E (8)
Meredith, W. (Manchester C.), 1895 v E, Ni; 1896 v E, Ni; 1897 v E, Ni, S; 1898 v E, Ni; 1899 v E; 1900 v E, Ni; 1901 v E, Ni; 1902 v E, S; 1903 v E, S, Ni; 1904 v E; 1905 v E, S; (with Manchester U.), 1907 v E, S, Ni; 1908 v E, Ni; 1909 v E, S, Ni; 1910 v E, S, Ni; 1911 v E, S, Ni; 1912 v E, S, Ni; 1913 v E, S, Ni; 1914 v E, S, Ni; 1920 v E, S, Ni (48)
Mielczarek, A. (Rotherham). 1971 v Fi (1)
Millership, H. (Rotherham Co.), 1920 v E, S, Ni; 1921 v E, S, Ni (6)
Millington, A. (W.B.A.), 1963 v S, E, H; (with C. Palace), 1965 v E, USSR; (with Peterborough U.), 1966 v Ch, Br; 1967 v E, Ni; 1968 v Ni, WG; 1969 v I, EG (with Swansea); 1970 v E, S, Ni; 1971 v Cz. Fi; 1972 v Fi (sub), Cz, R (21)
Mills, T. J. (Clapton Orient), 1934 v E, Ni; (with Leicester C.), 1935 v E, S (4)
Mills-Roberts, R. H. (Bangor, Corinthians and Preston N.E.), 1885 v E, S, Ni; 1886 v E; 1887 v E; 1888 v E, Ni; 1892 v E (8)
Moore, G. (Cardiff C.), 1960 v E, S, Ni; 1961 v Ei, Sp; 1962 v Br, (with Chelsea), 1963 v Ni, H; (with Manchester U.), 1964 v S, Ni; (with Northampton T.), 1966 v Ni, Ch; (with Charlton Ath.), 1969 v S, E, Ni; 1970 R of UK; v E, S, Ni, I; 1971 v R (21)
Morgan, J. R. (Cambridge U.), 1877 v S; (with Derby School and Swansea), 1879 v S; 1880 v E, S; 1881 v E, S; 1882 v E, S, Ni; 1883 v E (10)
Morgan, T. (Wrexham), 1905 v Ni (1)
Morgan-Owen, H. (Rhyl), 1901 v E, S; (with Oxford University), 1902 v S; (with Welshpool), 1906 v E, Ni; (with Corinthians), 1907 v S (6)
Morgan-Owen, M. M. (Oxford University), 1897 v S, Ni; 1898 v E, S; 1899 v S; 1900 v E; (with

Corinthians), 1903 v S; 1906 v S, E, Ni; 1907 v E (11)
Morley, E. (Swansea T.), 1925 v E; (with Clapton Orient), 1929 v E, S, Ni (4)
Morris, A. G. (Aberystwyth), 1896 v E, Ni, S; 1897 v E; (with Swindon T.), 1898 v S; (with Nottingham F.), 1899 v E, S; 1903 v E, S; 1905 v E, S; 1907 v E, S; 1908 v E; 1910 v E, S, Ni; 1911 v E, S, Ni; 1912 v E (21)
Morris, C. (Chirk), 1900 v E, S, Ni; (with Derby Co.), 1901 v E, S, Ni; 1902 v E; 1903 v E, S, Ni; 1904 v E, Ni; 1905 v S, Ni; 1906 v S; 1907 v S; 1908 v E, S; 1909 v E, S, Ni; (with Huddersfield T.), 1910 v E, S, Ni; 1911 v E, S, Ni (27)
Morris, E. (Chirk), 1893 v E, S, Ni (3)
Morris H. (Sheffield U.), 1894 v S; (with Manchester C.), 1896 v E; (with Grimsby T.), 1897 v E (3)
Morris, J. (Oswestry), 1887 v S (1)
Morris, J. (Chirk), 1898 v Ni (1)
Morris, R. (Chirk), 1900 v E, Ni; 1901 v E, Ni; 1902 v S; 1903 v E, Ni (7)
Morris, R. (Newtown), 1902 v E, S, Ni; 1903 v S, Ni; (with Liverpool), 1904 v E, S, Ni; 1906 v S; 1907 v Ni; 1908 v Ni (11)
Morris, S. (Birmingham), 1937 v E, S; 1938 v E, S; 1939 v F (5)
Morris, W. (Burnley), 1947 v Ni; 1949 v E; 1952 v S, Ni, R of UK (5)
Moulsdale, J. R. B. (Corinthians), 1925 v Ni (1)
Murphy, J. (W.B.A.), 1933 v E, Ni; 1934 v E, S; 1935 v E, S, Ni; 1936 v E, S, Ni; 1937 v S, Ni; 1938 v E, S (14)

Neal, J. E., (Colwyn Bay), 1931 v E, S (2)
Newnes, J. (Nelson), 1926 v Ni (1)
Newton, L. F. (Cardiff Corinthians), 1925 v Ni (1)
Nicholas, D. S. (Stoke C.), 1923 v S; (with Swansea T.), 1927 v E, Ni (3)
Nicholls, J. (Newport Co.), 1924 v E, Ni; (with Cardiff C.), 1925 v E, S (4)
Nock, W. (Newtown), 1897 v Ni (1)
Nurse, M. (Swansea T.), 1960 v E, Ni; 1961 v S, E, H, Ni, Ei, Sp (2); (with Middlesbrough), 1963 v E, H; 1964 v S (12)

O'Callaghan, E. (Tottenham H.), 1929 v Ni; 1930 v S; 1932 v S, E; 1933 v Ni S, E; 1934 v Ni, S, E; 1935 v E (11)
O'Sullivan, P (Brighton) 1973 v S (sub) (1)
Oliver, A. (Bangor), 1905 v E, S (2)
Owen, D. (Newtown), 1879 v E (1)
Owen, E. (Ruthin Grammar School), 1884 v E, Ni, S (3)
Owen, G. (Chirk), 1888 v S; 1889 v S, Ni; 1892 v E; 1893 v Ni (5)
Owen, T. (Newtown), 1879 v E (1)
Owen, Trevor (Crewe Alex.), 1899 v E, S (2)
Owen, W. (Chirk), 1884 v E; 1885 v Ni; 1887 v E; 1888 v E; 1889 v E, Ni, S; 1890 v S, Ni; 1891 v E, S, Ni; 1892 v E, S; 1893 v S, Ni (16)
Owen, W. P. (Ruthin), 1880 v E, S; 1881 v E, S; 1882 v E, S, Ni; 1883 v E, S, Ni; 1884 v E, S, Ni (13)
Owen, J. (Wrexham), 1902 v S (1)

Page, M. (Birmingham C.), 1971 v Fi; 1972 v S, Ni; 1973 v E (1 + 1 sub), Ni; 1974 v S, Ni (8)
Palmer, D. (Swansea T.), 1957 v Cz; 1958 v E, EG (3)
Parris, J. E. (Bradford), 1932 v Ni (1)
Parry, B. J. (Swansea T.), 1951 v S (1)
Parry, C. (Everton), 1891 v E, S; 1893 v E; 1894 v E; 1895 v E, S; 1896 v E, S, Ni; 1897 v Ni; 1898 v E, S, Ni (13)
Parry, E. (Liverpool), 1922 v S; 1923 v E, Ni; 1925 v Ni; 1926 v Ni (5)
Parry, H. (Newtown), 1895 v Ni (1)
Parry, M. (Liverpool), 1901 v E, S, Ni; 1902 v E, S, Ni; 1903 v E, S; 1904 v E, Ni; 1906 v E; 1908 v E, S, Ni; 1909 v E, S (16)
Parry, T. D. (Oswestry), 1900 v E, S, Ni; 1901 v E, S, Ni; 1902 v E (7)
Paul, R. (Swansea T.), 1949 v E, S, Ni, P, Sw; 1950 v E, S, Ni, Bel; (with Manchester C.), 1951 v S, E, Ni, P, Sw; 1952 v E, S, Ni, R of UK; 1953 v S, E, Ni, F, Y; 1954 v E, S, Ni; 1955 v S, E, Y; 1956 v E, Ni, S, A (33)
Peake, E. (Liverpool), 1908 v Ni; 1909 v Ni, S, E; 1910 v S, Ni; 1911 v Ni; 1912 v E; 1913 v S, Ni; 1914 v Ni (11)
Peers, E. J. (Wolverhampton W.), 1914 v Ni, S, E; 1920 v E, S; 1921 v S, Ni, E; (with Port Vale), 1922 v E, S, Ni; 1923 v E (12)
Perry, E. (Doncaster R.), 1938 v E, S, Ni (3)
Phennah, F. (Civil Service), 1878 v S (1)
Phoenix, H. (Wrexham), 1882 v S (1)
Phillips, C. (Wolverhampton W.), 1931 v Ni; 1932 v E; 1933 v S; 1934 v E, S, Ni; 1935 v E, S, Ni; 1936 v S; (with Aston Villa), 1936 v E, Ni; 1938 v S (13)
Phillips, J. (Chelsea), 1973 v E; 1974 v E (2)
Phillips, L. (Cardiff C.), 1971 v Cz, S, E, Ni; 1972 v Cz, R, S, Ni; 1973 v E; 1974 v Pol (sub), Ni (11)
Poland, G. (Wrexham), 1939 v E, F (2)
Powell, A. (Leeds U.), 1947 v E, S; 1948 v E, S, Ni; (with Everton), 1949 v E; (with Birmingham), 1950 v Bel; 1951 v S (8)
Powell, D. (Wrexham), 1968 v WG; (with Sheffield U.), 1969 v S, E, Ni, I, WG; 1970 v E, S, Ni, EG; 1971 v R (11)
Powell, I. (Q.P.R.), 1947 v E; 1948 v E, S, Ni; 1949 v Bel; (with Aston Villa), 1950 v S, Bel; 1951 v S (8)
Powell, J. (Druids), 1878 v S; 1880 v E, S; 1882 v E, S, Ni; 1883 v E, S, Ni; (with Bolton W.), 1884 v E; (with Newton Heath), 1887 v E, S; 1888 v E, S, Ni (15)
Powell, S. (Oswestry), 1885 v S; 1886 v E, Ni (3)
Powell, Seth (Summerhill), 1891 v E, S; 1892 v E, S (4)
Price, H. (Aston Villa) 1907 v S; 1908 v Ni; 1909 v S, E, Ni (5)
Price, J. (Druids and Wrexham), 1877 v S; 1878 v S; 1879 v E; 1880 v E, S; 1881 v E, S; 1882 v S, E, Ni; 1883 v S, Ni (12)
Pring, K. (Rotherham), 1966 v Ch, D; 1967 v Ni (3)
Pryce-Jones, A. W. (Newtown), 1895 v E (1)
Pryce-Jones, W. E. (Newtown), 1887 v S; 1888 v S, E, Ni; 1890 v Ni (5)
Pugh, A. (Rhostyllen), 1889 v S (sub) (1)
Pugh, D. H. (Wrexham), 1896 v S, Ni; 1897 v S, Ni; (with Lincoln C.), 1900 v S; 1901 v S, E (7)
Pugley, J. (Charlton Ath.), 1903 v Ni (1)
Pullen, W. J. (Plymouth Arg.), 1926 v E (1)

Rankmore, F. (Peterborough), 1966 v Ch (sub) (1)
Rea, J. (Aberystwyth), 1894 v Ni, S, E; 1895 v S; 1896 v S, Ni; 1897 v S, Ni; 1898 v Ni (9)
Reece, G. (Sheffield U.), 1966 v E, S, Ni, USSR; 1967 v S; 1969 v R of UK (sub); 1970 v I (sub); 1971 v S, E, Ni, Fi; 1972 v Fi, R, E (sub), S, Ni; (with Cardiff C.), 1973 v E (sub), Ni (sub); 1974 v Pol (sub), E, S, Ni (22)
Reed W. (Ipswich T.), 1955 v S, Y (2)
Rees, R. (Coventry C.), 1965 v S, E, Ni, D, Gr (2), I, R; 1966 v E, S, Ni, R, D, Br (2), Ch; 1967 v E, Ni; (with W.B.A.), 1968 v E, S, Ni, WG; 1969 v I; (with Nottingham F.), 1969 v WG, EG, S, R of UK; 1970 v E, S, Ni, EG, I; 1971 v Cz, R, E (sub), Ni (sub), Fi; 1972 v Cz (sub), R (39)
Rees, W. (Cardiff C.), 1949 v Ni, Bel, Sw; (with Tottenham H.), 1950 v Ni (4)
Richards, A. (Barnsley), 1932 v S (1)

Richards, D. (Wolverhampton W.), 1931 v Ni; 1933 v E, S, Ni; 1934 v. E, S, Ni; 1935 v E, S, Ni; 1936 v S; (with Brentford), 1936 v E, Ni; 1937 v S, E; (with Birmingham), 1937 v Ni; 1938 v E, Ni; 1939 v E, S (20)
Richards, G. (Druids and Oswestry), 1899 v E, S, Ni; 1903 v Ni; 1904 v S; 1905 v Ni (6)
Richards, R. W. (Wolverhampton W.), 1920 v E, S; 1921 v Ni; 1922 v E, S; (with West Ham U.), 1924 v E, S, Ni; (with Mold), 1926 v S (9)
Richards, S. (Cardiff C.), 1947 v E (1)
Richards, W. (Fulham), 1933 v Ni (1)
Roach, J. (Oswestry), 1885 v Ni (1)
Robbins, W. (Cardiff C.), 1931 v E, S; 1932 v Ni, E, S; (with W.B.A.), 1933 v E, S, Ni; 1934 v S; 1936 v S (10)
Roberts, D. (Oxford U.), 1973 v Pol, E (sub), Ni; 1974 v E, S (5)
Roberts, E. (Wrexham Olympic), 1887 v Ni (1)
Roberts, J. (Bolton), 1949 v Bel (1)
Roberts, J. (Arsenal), 1971 v S, E, Ni, Fi; 1972 v Fi, E, Ni; (with Birmingham C.), 1973 v E (2), Pol, S, Ni; 1974 v Pol, E, S, Ni (16)
Roberts, J. (Corwen), 1879 v S; 1880 v E, S; 1882 v E, S, Ni; 1883 v E (7)
Roberts, J. (Ruthin), 1881 v S; 1882 v S (2)
Roberts, J. (Bradford C.), 1906 v Ni; 1907 v Ni (2)
Roberts, Jas. (Chirk), 1898 v S (1)
Roberts, Jas. (Wrexham), 1900 v S, Ni (2)
Roberts, P. (Portsmouth), 1974 v E (1)
Roberts, R. (Rhos), 1891 v Ni; (with Crewe Alex.) 1893 v E (2).
Roberts, R. (Druids), 1884 v S; (with Bolton W.); 1887 v S; 1888 v S, E; 1889 v S, E; 1890 v S; 1892 v Ni; (with P.N.E.) v S (10)
Roberts, R. (Wrexham), 1886 v Ni; 1891 v Ni (2)
Roberts. W. (Llangollen and Berwyn Rangers), 1879 v E, S; 1880 v E, S; 1881 v E, S; 1883 v E, S (7)
Roberts, W. (Wrexham Olympic), 1886 v E, S, Ni; 1887 v Ni (4)
Rodrigues, P. (Cardiff C.), 1965 v Ni, Gr (2), R; 1966 v E, S; (with Leicester C.), v Ni, D, Br (2), Ch; 1967 v S; 1968 v E, S, Ni; 1969 v E, Ni, EG, R of UK; 1970 v E, S, Ni, EG; (with Sheffield W.) 1971 v R, E, S, Cz, Ni; 1972 v Fi, Cz, R, E, Ni (sub); 1973 v E (3), Pol, S, Ni; 1974 v Pol (40)
Rogers, J. P. (Wrexham). 1896 v E. S, Ni (3)
Rogers, W. (Wrexham), 1931 v E, S (2)
Roose. L. R. (Aberystwyth), 1900 v Ni; (with London Welsh), 1901 v E, S, Ni; (with Stoke C.), 1902 v E. S; 1904 v E; (with Everton), 1905 v S, E; (with Stoke C.), 1906 v E, S, Ni; 1907 v E, S, Ni; (with Sunderland), 1908 v E, S; 1909 v E, S, Ni; 1910 v E, S, Ni; 1911 v S (24)
Rouse, V. (C. Palace), 1959 v Ni (1)
Rowlands, A. S. (Tranmere R.), 1914 v E (1)
Rowley, T. (Tranmere R.), 1959 v Ni (1)
Russell, M. (Merthyr T.). 1912 v S, Ni; 1914 v E; (with Plymouth Arg.), 1920 v E, S, Ni; 1921 v E, S, Ni; 1922 v E, Ni; 1923 v E, S, Ni; 1924 v E, S, Ni; 1925 v E, S; 1926 v E, S; 1928 v S; 1929 v E (23)
Sabine, H. W. (Oswestry), 1887 v Ni (1)
Savin, G. (Oswestry), 1878 v S (1)
Sear, C. (Manchester C.), 1963 v E (1)
Scrine, F. H. (Swansea T.), 1950 v E, Ni (2)
Shaw, E. G. (Oswestry), 1882 v Ni; 1884 v S, Ni (3)
Sherwood, A. (Cardiff C.), 1947 v E, Ni; 1948 v S, Ni; 1949 v E, S, Ni, P, Bel, Sw; 1950 v E, S, Ni, Bel; 1951 v E, S, Ni, P Sw; 1952 v E, S, Ni, R of UK; 1953 v S, E, Ni, F, Y; 1954 v E, S, Ni, A; 1955 S, E, Ni; 1956 v E, S, Ni, A; (with Newport Co.), 1957 v E, S (41)
Shone, W. (Oswestry), 1879 v E (1)
Shortt, W. (Plymouth Arg.), 1947 v Ni; 1950 v Ni, Bel; 1952 v E, S, Ni, R of UK; 1953 v S, E, Ni, F, Y (12)
Sidlow, C. (Liverpool), 1947 v E, S; 1948 v E S, Ni; 1949 v S, 1950 v E (7)
Sisson, H. (Wrexham Olympic), 1885 v Ni; 1886 v S, Ni (3)
Smallman, D. (Wrexham), 1974 v E (sub), S (sub), Ni (3)
Sprake, G. (Leeds U.), 1964 v S, Ni; 1965 v S, D, Gr; 1966 v E, Ni, USSR; 1967 v S; 1968 v E, S; 1969 v S, E, Ni, WG, R of UK; 1970 v EG, I; 1971 v R, S, E, Ni; 1972 v Fi, E, S, Ni; 1973 v E (2), Pol, S, Ni; 1974 v Pol (with Birmingham C.) S, Ni (34)
Stanfield, F. (Cardiff C.), 1949 v S (1)
Stitfall, R. (Cardiff C.), 1953 v E; 1957 v Cz (2)
Sullivan, D. (Cardiff C.), 1953 v Ni, F, Y; 1954 v Ni; 1955 v E, Ni; 1957 v E, S; 1958 v Ni, H (2), Se, Br; 1959 v S, Ni; 1960 v E, S (17)
Tapscott, D. (Arsenal), 1954 v A; 1955 v S, E Ni, Y; 1956 v E, Ni, S, A; 1957 v Ni, Cz, EG; (with Cardiff C.), 1959 v E, Ni (14)
Taylor, M. (Wrexham), 1898 v E (1)
Taylor, O. D. (Newtown), 1893 v S, Ni; 1894 v S, Ni (4)
Thomas, C. (Druids), 1899 v Ni; 1900 v S (2)
Thomas, D. (Swansea T.), 1957 v Cz; 1958 v EG (2)
Thomas, E. (Cardiff Corinthians), 1925 v E (1)
Thomas, G. (Wrexham Olympic), 1885 v E, S (2)
Thomas, H. (Manchester U.), 1927 v E (1)
Thomas, R. (Swindon T.), 1967 v Ni; 1968 v WG; 1969 v E, Ni, I, WG, R of UK; 1970 v E, S, Ni, EG, I; 1971 v S, E, Ni, R, Cz; 1972 v Fi, Cz, R, E, S, Ni; 1973 v E (3), Pol, S, Ni; 1974 v Pol, (with Derby Co.), E, S, Ni (33)
Thomas, S. (Fulham), 1948 v E, S, Ni; 1949 v S (4)
Thomas, T. (Bangor), 1898 v S, Ni (2)
Thomas, W. (Newport Co.), 1931 v E, S (2)
Thompson. D. (Shropshire W.), 1876 v S (1)
Thomson, G. F. (Druids), 1876 v S; 1877 v S (2)
Toshack, J. (Cardiff C.), 1969 v S, E, Ni, WG, EG, R of UK; 1970 v EG, I; (with Liverpool), 1971 v S, E, Ni, Fi; 1972 v Fi, E; 1973 v E (3), Pol, S (19)
Townsend, W. (Newtown), 1887 v Ni; 1893 v Ni (2)
Trainer, H. (Wrexham), 1895 v E, S, Ni (3)
Trainer, J. (Wrexham), 1897 v S; 1898 v S; (with Preston N.E.), 1889 v E, S; 1890 v S; 1891 v S; 1892 v S, Ni; 1894 v E, Ni; 1895 v E, Ni; 1896 v S; 1897 v E, S, Ni; 1898 v E, S; 1899 v S, Ni (20)
Turner, H. (Charlton Ath.), 1937 v E, S, Ni; 1938 v E, S, Ni; 1939 v Ni, F (8)
Turner, J. (Wrexham), 1892 v E (1)
Turner, R. E. (Wrexham), 1891 v E, Ni (2)
Turner, W. H. (Wrexham O.), 1887 v E, Ni; 1890 v S; 1891 v E, S (5)
Vaughan, Jas. (Druids), 1893 v E, S, Ni; 1899 v E (4)
Vaughan, John (Druids), 1879 v S; 1880 v S; 1881 v E, S; 1882 v E, S, Ni; 1883 v E, S, Ni; 1884 v E (11)
Vaughan, J. O. (Rhyl), 1885 v Ni; 1886 v Ni, E, S (4)
Vaughan, T. (Rhyl), 1885 v E (1)
Vearncombe, G. (Cardiff C.), 1958 v EG; 1961 v Ei (2)
Vernon, R. (Blackburn R.), 1957 v Ni, Cz (2), EG; 1958 v E, S, EG, Se; 1959 v S; 1960 v Ni; 1961 v S, E, Ei; (with Everton) 1962 v Ni, Br (2), M;

1963 v S, E, H; 1964 v E, S; 1965 v Ni, Gr, I; 1966 v E, S, Ni; (with Stoke C.), 1966 v USSR, D; 1967 v Ni; 1968 v E (32)
Villars, A. (Cardiff C.), 1974 v E, S, Ni (sub) (3)
Vizard, E, T. (Bolton W.), 1911 v E, S, Ni; 1912 v E, S; 1913 v S; 1914 v E, Ni; 1920 v E; 1921 v E, S, Ni; 1922 v E, S; 1923 v E, Ni; 1924 v E, S, Ni; 1926 v E, S; 1927 v S (22)
Walley, T. (Watford), 1971 v Cz (1)
Ward, D. (Bristol R.), 1959 v E; (with Cardiff C.), 1962 v E (2)
Warner, J. (Swansea T.), 1937 v E; (with Manchester U.), 1939 v F (2)
Warren, F. (Cardiff C.), 1929 v Ni; (with Middlesbrough), 1931 v Ni; 1933 v E; (with Hearts), 1937 v Ni; 1938 v Ni (5)
Watkins, A. E. (Leicester Fosse), 1898 v E, S; 1900 v E, S; (with Millwall), 1904 v Ni (5)
Watkins, W. M. (Stoke), 1902 v E; 1903 v Ni; (with Aston Villa), 1903 v E, S; 1904 v E, S, Ni; (with Sunderland), 1905 v E, S, Ni (10)
Webster, C. (Manchester U.), 1957 v Cz; 1958 v H, M, Cz (4)
Whatley, W. (Tottenham H.), 1939 v E, S (2)
White, P. F. (Bangor) 1896 v Ni (1)
Wilcocks, A. R. (Oswestry), 1890 v Ni (1)
Wilding, J. (Wrexham O.), 1885 v E, S, Ni; 1886 v E, Ni; 1887 v E; 1888 v S, Ni; 1892 v S (9)
Williams, B. (Swansea T.), 1928 v Ni, E; 1930 v E, S; (with Everton), 1931 v Ni; 1932 v E; 1933 v E, S Ni; 1935 v Ni (10)
Williams, B. (Bristol C.), 1930 v Ni (1)
Williams, E. (Flint), 1893 v E, S (2)
Williams, E. (Druids). 1901 v E, Ni, S; 1902 v E, Ni (5)
Williams, G. (Cardiff C.), 1951 v Sw (1)
Williams, G. (Chirk), 1893 v S; 1894 v S; 1895 v E,) S, Ni; 1898 v Ni (6)
Williams. G. (W.B.A.), 1960 v Ni; 1961 v S, E, Ei; 1963 v Ni, H; 1964 v E, S, Ni; 1965 v S, E, Ni, D, Gr (2), R, I; 1966 v Ni, Br (2), Ch; 1967 v S E, Ni; 1968 v Ni; 1969 v I (26)
Williams, G. (Swansea T.), 1961 v Ni, H, Sp (2); 1962 v E (5)
Williams, G. O. (Wrexham), 1907 v Ni (1)
Williams, H. (Swansea), 1965 v Gr (2); 1972 v R (3)
Williams, H. J. (Newport Co.), 1949 v Ni, Sw; (with Leeds U.), 1950 v Ni; 1951 v S (4)
Williams, J. (Wrexham), 1939 v F (1)
Williams, J. H. (Oswestry), 1884 v E (1)
Williams, J. T. (Middlesbrough), 1925 v Ni (1)
Williams, J. W. (C. Palace), 1912 v S, Ni (2)
Williams, L. (Wrexham), 1931 v E (1)
Williams, R. (Merthyr T.), 1921 v E, S; (with Sheffield W.), 1923 v S; 1926 v S; 1927 v E, Ni; (with Manchester U), 1929 v E, S (8)
Williams, R. (Newcastle U.). 1935 v S, E (2)
Williams. R. P. (Caernarvon), 1886 v S (1)
Williams, S. (W.B.A.), 1954 v A; 1955 v E, Ni; 1956 v E, S, A; 1958 v E, S, Ni, Is (2), H (2), M, Se, Br; 1959 v E, S, Ni; 1960 v E, S, Ni; 1961 v Ni, Ei, H, Sp (2); 1962 v E, S, Ni, Br (2), M; (with Southampton), 1963 v S, E, H (2); 1964 v E, S; 1965 v S, E, D; 1966 v D (43)
Williams, W. (Druids), 1876 v S; 1878 v S; 1879 v E, S; 1880 v E, S; 1881 v E, S; 1882 v E, S, Ni; 1883 v Ni (12)
Williams, W. (Northampton), 1925 v S (1)
Whitcomb, D. (W.B.A.), 1947 v E, S; (with Sheffield W.), 1947 v Ni (3)
Woosnam, G. (Newtown), 1879 v S (1)
Woosnam, P. (West Ham U.), 1959 v E, S; 1960 v E, S, Ni; 1961 v S, E, Ni, Ei, Sp, H; 1962 v E, S, Ni, Br; (with Aston Villa), 1963 v Ni, H (17)
Worthington, T. (Newtown), 1894 v S (1)
Wynn, G. (Chirk), 1903 v Ni; (with Wrexham) 1909 v E, S, Ni; (with Manchester C.), 1910 v E; 1911 v Ni; 1912 v E, S; 1913 v E, S; 1914 v E, S (12)
Yorath, T. (Leeds U.), 1970 v I; 1971 v S, E, Ni; 1972 v Cz, E, S, Ni; 1973 v E, Pol, S; 1974 v Pol, E, S, Ni (15)

EIRE

Aherne, T. (Belfast C.), 1946 v P, Sp; (with Luton) 1949 v Fi (2), E, Se; 1950 v Bel, N; 1951 v Arg, N, WG; 1952 v WG, A, Sp, F; 1953 v F (16)
Ambrose, P. (Shamrock R.), 1954 v N; 1955 v Ho; 1964 v Pol, N, E (5)
Andrews, P. (Bohemians), 1935 v Ho (1)
Arrigan, T. (Waterford), 1937 v N (1)

Bailham, E. (Shamrock R.), 1964 v E (1)
Barber, E. (Shelbourne), 1965 v Sp; 1966 v Bel (2)
Barry, P. (Fordsons), 1928 v Bel; 1929 v Bel (2)
Bermingham, J. (Bohemians), 1929 v Bel (1)
Berminham, P. (St James's Gate), 1934 v Ho (1)
Bradshaw, P. (St James's Gate), 1938 v Swi, Pol; 1939 v H (2), WG (5)
Brady, F. (Fordsons) 1926 v I, 1927 v I (2)
Brady, R. (Q.P.R.), 1963 v A (2); 1964 v Sp (2), Pol, N (6)
Breen, T. (Manchester U.), 1937 v Sw, F (with Shamrock R.) 1946 v E; 1947 v Sp, P (5)
Brennan, F. (Drumcondra), 1965 v Bel (1)
Brennan, S. (Manchester U.), 1965 v Sp (2); 1966 v A, Bel, Sp (2), T; 1969 v Cz (2), D (2), H (2), S; 1970 v Pol (sub), WG (with Waterford) v Pol, Se, I (19)
Brown, J. (Coventry C.), 1937 v Swi, F (2)
Browne, W. (Bohemians), 1963 v A; 1964 v Sp, E (3)
Burke, F. (Cork), 1934 v Bel (1)
Burke, F, (Cork Ath.), 1951 v WG (1)
Burke, J. (Shamrock R.), 1929 v Bel (1)
Byrne, A. (Southampton), 1969 v D; 1970 v Pol (2), WG, Se (2), I; 1971 v I, A; 1972 v F; 1973 v USSR (sub), F, N, Pol (14)
Byrne, D. (Shelbourne), 1929 v Bel; (with Shamrock R.) 1931 v Sp; (with Coleraine) 1934 v Bel (3)
Byrne, J. (Bray U.), 1928 v Bel (1)
Byrne, P. (Shelbourne), 1931 v Sp; 1932 v Ho; (with Drumcondra) 1934 v Ho (3)
Byrne, S. (Bohemians), 1931 v Sp (1)

Campbell, N. (St Patrick's Ath.), 1971 v A (sub), (with Fortuna Cologne) 1972 v Iran, Ec, Ch, P, USSR, F (7)
Cannon, H. (Bohemians), 1926 v I; 1928 v Bel (2)
Cantwell, N. (West Ham U.), 1953 v L; 1955 v Sp; 1956 v Ho, D, WG; 1957 v E (2), D; 1958 v Pol (2), A; 1959 v Cz (2), Se; 1960 v Ch, Se, N; (Manchester U.) 1961 v S (2), Cz (2); 1962 v A, Iceland (2); 1963 v S, A; 1964 v Sp, E, Pol; 1965 v Sp (3); 1966 v A, Bel, Sp; 1967 v T (36)
Carey, J. (Manchester U.), 1937 v N; 1938 v Cz, Pol (2), Sw; 1939 v H (2), G; 1946 v P, Sp, E; 1947 v Sp, P; 1948 v P, Sp, Sw; 1949 v Bel, P, Se (2), Sp, Fi (2), E; 1950 v N; 1951 v Arg, N; 1952 v F; 1953 v A (29)
Carolan, J. (Manchester U.), 1959 v Se; 1960 v Ch (2)

Carroll, B. (Shelbourne), 1949 v Bel, Fi (2)
Carroll, T. (Ipswich T.) 1968 v Pol (2), A, D; 1969 v Cz; 1970 v Pol, WG, Se; (with Birmingham) 1972 v Iran, Ec, Ch, P, USSR; 1973 v USSR, Pol, F, N (17)
Chatton, H. (Shelbourne), 1931 v Sp; (with Dumbarton) 1931 v Sp; (with Cork) 1934 v Ho (3)
Clarke, K. (Drumcondra), 1948 v P, Sp (2)
Clarke, M. (Shamrock R.), 1950 v Bel (1)
Clinton, T. (Everton), 1951 v N; 1953 v F; 1954 v L (3)
Coad, P. (Shamrock R.), 1946 v E; 1947 v Sp, P; 1948 v P, Sp, Sw; 1949 v Bel, P, Se; 1951 v N (sub); 1952 v Sp (11)
Coffey, T. (Drumcondra), 1949 v Fi (1)
Colfer, B. (Shelbourne), 1950 v Bel; 1951 v N (2)
Collins, F. (Jacobs), 1927 v I (1)
Conmy O. (Peterborough U.), 1965 v Bel; 1967 v Cz (2); 1968 v Pol (4)
Connolly, J. (Fordsons), 1926 v I (1)
Connolly, N. (Cork), 1936 v WG (1)
Conroy, T. (Stoke), 1969 v Cz, D, H; 1970 v Pol (2), WG, Se (2), I; 1972 v USSR, F; 1973 v USSR, N, Pol; 1974 v Br, U, Ch (17)
Conway, J. (Fulham), 1966 v Sp (2), T; 1967 v Cz; 1968 v A; 1969 v H (2), S, Cz, D; 1970 v Pol, WG; 1971 v I, A; 1974 v. U, Ch (16)
Corr, P. (Everton), 1949 v P, Sp, E, Se (4)
Courtney, C. (Cork U.), 1946 v P (1)
Cummins, G. (Luton T.), 1953 v L; 1954 v L, N; 1955 v N, WG, Y, Sp; 1957 v D, Pol (2), A; 1959 v Cz (2), Se; 1960 v Ch, WG, Se; 1961 v S (2) (19)
Cunneen, G. (Limerick), 1951 v N (1)
Curtis, D. (Shelbourne), 1956 v D, WG; (with Bristol City) 1957 v E (2), D; 1958 v Pol, A; (with Ipswich) v Pol; 1959 v Se; 1960 v Ch, WG, Se, N; 1961 v S; 1962 v A, Iceland; (with Exeter) 1963 v A (17)
Cusack, G. (Limerick), 1952 v F (1)

Daly, G. (Manchester U.), 1973 v Pol (sub), N; 1974 v Br (sub), U (sub) (4)
Daly, J. (Shamrock R.), 1932 v Ho; 1935 v Swi (2)
Daly, P. (Shamrock R.), 1949 v Fi (1)
Davis, T. (Oldham Ath.), 1936 v WG, H; (with Tranmere R.) 1938 v Cz, Pol (4)
Dempsey, J. (Fulham), 1967 v Cz (2); 1968 v Pol (2), A, D; (with Chelsea) 1969 v Cz, D, H; 1970 v WG, Pol, Se (2), I; 1972 v Iran, Ec, Ch, P (18)
Dennehy, J. (Cork Hibs), 1972 v Ec, Ch; (with Nottm Forest), 1973 v USSR (sub), Pol (1+1 sub), F, N (7)
Desmond, P. (Middlesborough), 1949 v Fi (2), E, Se (4)
Donnelly, J. (Dundalk), 1934 v H; 1935 v Swi, WG, Ho; 1936 v Swi, H (2), L, WG; 1937 v N (10)
Donnelly, T. (Drumcondra), 1937 v N; (with Shamrock R.) 1938 v Swi (2)
Donovan, D. (Everton), 1954 v N; 1955 v Ho, N, WG; 1957 v E (5)
Dowdall, C. (Fordsons, 1928 v Bel; (with Barnsley) 1929 v Bel; (with Cork) 1931 v Sp (3)
Doyle, D. (Shamrock R.), 1926 v I (1)
Doyle, D. (Shamrock R.), 1926 v I (1)
Doyle, L. (Dolphin), 1931 v Sp (1)
Duffy, B. (Shamrock R.), 1950 v Bel (1)
Duggan, H. (Leeds U.), 1927 v I; 1930 v Bel; 1936 v H, L (with Newport) 1937 v N (5)
Dunne, A. (Manchester U.), 1962 v A, Iceland; 1963 v S, A; 1964 v Sp, Pol (2), N, E; 1965 v Sp (3); 1966 v A, Bel, Sp (2), T; 1968 v Pol, D; 1969 v H (2); 1970 v Se; 1971 v I, A; 1974 v Br (sub), U, Ch (27)
Dunne, J. (Sheffield U.), 1930 v Bel; (with Arsenal) 1936 v Swi, H, L; (with Southampton) 1937 v Swi, F; (with Shamrock Rvs.) 1937 v N (2); 1938 v Cz, Pol (2), Swi; 1939 v H (2), WG (15)
Dunne, J. (Fulham), 1971 v A (1)
Dunne, L. (Manchester C.), 1935 v Swi, WG (2)
Dunne, P. (Manchester U.), 1965 v Sp (3); 1966 v WG, T (5)
Dunne, S. (Luton T.), 1952 v F; 1953 v A, F, L; 1955 v Sp; 1956 v Ho, D, WG; 1957 v E, D; 1958 v Pol (2), A; 1960 v WG, Se (15)
Dunne, T. (St Patrick's Ath.), 1956 v Ho, D, WG (3)
Dunning, P. (Shelbourne), 1970 v Se, I (2)
Dunphy, E. (York), 1965 v Sp; (with Millwall) 1966 v WG, T, Sp; 1967 v T, Cz (2); 1968 v Pol (2), A, D; 1969 v D (2), H (2); 1970 v Pol (2), WG, Se (2), I; 1971 v I, A (23)
Dwyer, N. (West Ham U.), 1959 v Se; 1960 v Ch, WG, Se; (with Swansea) v W, N; 1961 v S (2), Cz (2); 1964 v Pol (1+1 sub), N, E (14)

Egan, R. (Dundalk), 1929 v Bel (1)
Eglinton, T. (Shamrock R.), 1946 v P, Sp; (with Everton) v E; 1947 v Sp, P; 1948 v P, Sw; 1949 v P, Se; 1950 v N; 1951 v Arg, WG; 1952 v WG, A, Sp, F; 1953 v A, F (2), L; 1954 v N; 1955 v Ho, WG, Sp (24)
Ellis, P. (Bohemians), 1935 v Swi, WG, Ho; 1936 v Swi, L, WG, H (7)

Fagan, E. (Shamrock R.), 1973 v N (sub) (1)
Fagan, F. (Manchester C.), 1954 v N; 1959 v Se (with Derby Co.) 1960 v Ch, WG, Se, W, N; 1961 v S (8)
Fagan, J. (Shamrock R.), 1926 v I (1)
Fallon, S. (Glasgow Celtic), 1950 v N; 1951 v WG; 1952 v WG, A, Sp, F; 1955 v N, WG (8)
Fallon, W. (Notts Co.), 1934 v H; 1936 v H (2); 1937 v Swi, F; 1938 v Swi, Pol; (with Sheffield W.) 1939 v H, WG (9)
Farquharson, T. (Cardiff C.), 1929 v Bel; 1930 v Bel; 1931 v Sp (2) (4)
Farrell, P. (Hibernian), 1937 v Swi, F (2)
Farrell, P. (Shamrock R.), 1946 v P, Sp; (with Everton), 1947 v Sp, P; 1948 v P, Sp, Sw; 1949 v P, Sp, E, Fi, Se; 1951 v Arg, N, WG; 1952 v WG, A, Sp, F; 1953 v A, F (2); 1954 v N; 1955 v Ho, WG, Y, Sp; 1957 v E (28)
Feenan, J. (Sunderland), 1937 v Swi, F (2)
Finucane, A. (Limerick), 1967 v T, Cz; 1969 v Cz (2), D, H, S; 1970 v Se, I; 1971 v I (sub), A (11)
Fitzgerald, J. (Waterford), 1955 v Ho; 1956 v Ho (2)
Fitzgerald, P. (Leeds U.), 1960 v W, N; 1961 v S; (with Chester) v Cz (2) (5)
Fitzpatrick, K. (Limerick), 1969 v Cz (1)
Fitzsimons, A. (Middlesborough), 1949 v Fi; 1950 v Bel; 1951 v WG; 1952 v WG, A, Sp, F; 1953 v A, F (2), L; 1955 v Ho, N, WG, Y, Sp; 1956 v Ho, D, WG; 1957 v E (2), D; 1958 v Pol (2), A; (with Lincoln C.) 1959 v Cz (26)
Flood, J. J. (Shamrock R.), 1926 v I; 1929 v Bel; 1930 v Bel; 1931 v Sp (2) (5)

Fogarty, A. (Sunderland), 1960 v WG, Se; 1961 v S, Cz (2); 1962 v Iceland (2); 1963 v S, A (2); (with Hartlepool) 1964 v Sp (11)
Foley, J. (Cork), 1934 v Bel, Ho; (with Glasgow Celtic) v H; 1935 v Swi, WG; 1936 v WG, H (7)
Foley, M. (Shelbourne), 1926 v I (1)
Foley, T. (Northampton T.), 1964 v Sp, Pol (2), N; 1965 v Bel, Sp (2); 1966 v WG; 1967 v Cz (9)
Foy, T. (Shamrock R.), 1937 v N; 1939 v H (2)
Fullam, J. (Preston N.E.), 1960 v N; (with Shamrock R.) 1964 v Sp, Pol, N; 1966 v A, Bel; 1968 v Pol (2), A, D; 1969 v Cz (11)
Fullam, R. (Shamrock R.), 1926 v I; 1927 v I (2)

Gallagher, C. (Glasgow Celtic), 1967 v T, Cz (2)
Gallagher, M. (Hibernian), 1954 v L (1)
Gallagher, P. (Falkirk), 1931 v Sp (1)
Gannon, E. (Notts Co.), 1948 v Sw; (with Sheffield W.) 1949 v Bel, P, Se, Sp, Fi; 1950 v N; 1952 v WG, A; 1953 v L, F; 1954 v N; (with Shelbourne) 1955 v N, WG (14)
Gannon, M. (Shelbourne), 1971 v A (1)
Gaskins, P. (Shamrock R.), 1934 v Bel, Ho, H; 1935 v Swi, WG; (St James's Gate) 1938 v Cz, Pol (7)
Gavin, J. (Norwich C.), 1949 v Fi (2); 1952 v F; 1954 v L; (Tottenham H.) 1955 v Ho, WG; (Norwich C.) 1956 v D (7)
Geoghegan, M. (St James's Gate), 1936 v WG; 1937 v N (2)
Glen, W. (Shamrock R.), 1927 v I; 1929 v Bel; 1930 v Bel; 1931 v Sp; 1935 v Ho; 1936 v Swi, H, L (8)
Gibbons, S. (St Patrick's Ath.), 1952 v WG; 1953 v L; 1955 v Y, Sp (4)
Gilbert, R. (Shamrock R.), 1966 v WG (1)
Giles, C. (Doncaster R.), 1950 v N (1)
Giles, J. (Manchester U.), 1959 v Se; 1960 v Ch, W, N; 1961 v S (2), Cz (2); 1962 v A, Iceland; 1963 v S; (with Leeds U.) v A (2); 1964 v Sp (2), Pol, N, E; 1965 v Sp (3); 1966 v A, Bel, Sp, T; 1967 v T; 1968 v A, D; 1969 v Cz, S; 1970 v Pol, WG; 1971 v I; 1972 v F; 1973 v USSR; 1974 v Br, U, Ch (38)
Givens, D. (Manchester U.), 1969 v D (2), H (2), S, Cz; 1970 v Pol; (with Luton T.) v WG, Se, I. 1971 v I, A; 1972 v Iran, Ec, P; (with Q.P.R.) v F; 1973 v USSR, Pol (2), F, N; 1974 v Br, U, Ch (24)
Glynn, D. (Drumcondra), 1951 v WG; 1955 v N (2)
Godwin, T. (Shamrock R.), 1949 v P, Se, Sp, Fi, E; (with Leicester C.) Fi, Se; 1950 v Bel, N; (with Bournemouth) 1956 v Ho; 1957 v E, D; 1958 v Pol (13)
Golding, L. (Shamrock Rvs.), 1928 v Bel, 1930 v Bel (2)
Gorman, W. (Bury), 1936 v Sw, H (2), G (2), L; 1937 v N; 1938 v Cz, Pol (2), Sw; (with Brentford) 1939 v H; 1946 v E; 1947 v P (14)
Grace, J. (Drumcondra), 1926 v I (1)
Griffiths, R. (Walsall), 1934 v H (1)

Hale, A. (Aston Villa) 1962 v A. Iceland; (with Doncaster R.) 1964 v Sp (2); (with Waterford) 1966 Sp; 1968 v Pol (1+1 sub), A, D; 1969 v S, Cz; 1970 v Pol; 1971 v A; 1973 v Pol (sub) (14)
Hamilton, T. (Shamrock R.), 1959 v Cz (2)
Hand, E. (Portsmoth), 1969 v Cz (sub), H (sub); 1970 v Pol (2), WG; 1971 v A; 1972 v USSR, F; 1973 v USSR, Pol (2), F; 1974 v Br, U, Ch (15)
Harrington, W. (Cork), 1935 v Ho; 1936 v Swi, H, L (4)
Hartnett, J. (Middlesborough), 1949 v Sp; 1954 v L (2)
Haverty, J. (Arsenal), 1956 v Ho, D, WG; 1957 v E (2), D; 1958 v Pol (2), A; 1959 v Se; 1960 v Ch, W, N; 1961 v S (2); (with Blackburn R.) v Cz (2); (with Millwall) 1963 v S, A; 1964 v Sp, Pol, N, E; (with Glasgow Celtic) v Pol; (with Bristol R.) 1965 v Sp; (with Shelbourne) v Sp (2); 1966 v WG, A, Bel, T, Sp (32)
Hayes, W. (Huddersfield T.), 1946 v E; 1947 v P (2)
Hayes, W. (Limerick), 1949 v Bel (1)
Heighway, S. (Liverpool), 1970 v Pol, Se (2); 1971 v I, A; 1972 v USSR (6)
Henderson, B. (Drumcondra), 1948 v P, Sp (2)
Hennessy, J. (Shelbourne), 1964 v Pol; 1965 v Bel, Sp; 1966 v WG; (with St Patrick's Ath.) 1968 v A (5)
Herrick, J. (Cork Hibs), 1971 v A; 1972 v Ch; (Shamrock R.), 1973 v F (sub) (3)
Higgins, J. (with Birmingham C.), 1951 v Arg (1)
Holmes, J. (Coventry C.), 1971 v A (sub); 1972 v F; 1973 v USSR, Pol (2), F, N; 1974 v Br (8)
Horlacher, A. F. (Bohemians), 1930 v Bel; 1931 v Sp; 1932 v Ho; 1934 v H; 1935 v Ho, 1936 v Swi (6)
Hoy, M. (Dundalk), 1937 v N; 1938 v Swi, Pol; 1939 v H (2), WG (6)
Hurley, C. (Millwall), 1957 v E, D; (with Sunderland) 1958 v Pol, A; 1959 v Cz (2), Se; 1960 v Ch, WG, Se, W, N; 1961 v S (2), Cz (2); 1962 v A, Iceland (2); 1963 v S, A (2); 1964 v Sp (2), Pol, N; 1965 v Sp; 1966 v WG, A, Bel, T, Sp; 1967 v T, Cz (2); 1968 v Pol (2), D; 1969 v Cz; (with Bolton W.) v H (40)
Hutchinson, F. (Drumcondra), 1935 v Swi, WG (2)

Jordan, D. (Wolverhampton W.), 1937 v Swi, F (2)
Jordan, W. (Bohemians), 1934 v Ho; 1937 v N (2)

Kavanagh, P. (Glasgow Celtic), 1931 v Sp (2) (2)
Keane, J. (Swansea), 1948 v Sw; 1949 v P, Se, Sp (4)
Kearin, M. (Shamrock R.), 1971 v A (1)
Kearns, M. (Oxford), 1970 v Pol; (with Walsall), 1973 v Pol (sub); 1974 v U, Ch (4)
Kearns, N. (West Ham U.), 1954 v L (1)
Kelly, A. (Drumcondra), 1956 v WG; 1957 v E; (with Preston N.E.) 1962 v A, Iceland (2); 1963 v S, A (2); 1964 v Sp (2), Pol; 1965 v Bel; 1966 v A, Bel, Sp (2); 1967 v T, Cz (2); 1968 v Pol (2), A, D; 1969 v Cz, D (2), H (2), S; 1970 v Pol (2), WG, Se (2), I; 1971 v I, A; 1972 v Iran, Ec, Ch P, USSR, F; 1973 v USSR, Pol, F, N (47)
Kelly, J. (Derry C.), 1932 v Ho; 1934 v Bel; 1936 v L, Swi (4)
Kelly, N. (Nottingham F.), 1954 v L (1)
Kelly, P. (Wolverhampton W.), 1960 v W, N; 1961 v S, Cz (2) (5)
Kendrick, J. (Everton), 1927 v I; (with Dolphin) 1934 v Bel, Ho; 1935 v Ho (4)
Kennedy, W. (St James's Gate), 1932 v Ho; 1934 v Bel, Ho (3)
Keogh, J. (Shamrock R.), 1966 v WG (1)
Keogh, J. (Shamrock R.), 1966 v Sp (sub) (1)
Kiernan, F. (Shamrock R.), 1951 v Arg, N; (with Southampton) v WG; 1952 v WG, A (5)
Kinnear, J. (Tottenham H.), 1967 v T, Cz; 1968 v Pol, A; 1969 v Cz, D, H; 1970 v Pol, Se (sub); 1971 v I; 1972 v Iran, Ec, Ch, P, USSR, F; 1973 v Pol; 1974 v Br, U, Ch (20)
Kinsella, J. (Shelbourne), 1928 v Bel (1)

Kinsella, O. (Shamrock R.), 1932 v Ho; 1937 v N (2)
Kirkland, A. (Shamrock R.), 1927 v I (1)

Lacey, W. (Shelbourne), 1927 v I; 1928 v Bel; 1930 v Bel (3)
Lawlor, C. (Drumcondra), 1949 v Bel; (with Doncaster R.) 1950 v N; 1951 v Arg (3)
Lawlor, M. (Shamrock R.), 1970 v Pol, Se (2), I; 1973 v Pol (5)
Lawlor, R. (Fulham), 1953 v A, L, F; 1954 v N; 1955 v Ho, N, WG, Y (8)
Leech, M. (Shamrock R.), 1969 v Cz, D, H; 1971 v A; 1972 v Iran, Ec, P, USSR (8)
Lennon, C. (St James's Gate), 1934 v H; 1935 v Swi, WG (3)
Lennox, G. (Dolphin), 1931 v Sp; (with Shelbourne) 1931 v Sp (2)
Lowry, D. (St Patrick's Ath.), 1962 v A (sub) (1)
Lunn, R. (Dundalk), 1938 v Swi, Pol (2)
Lynch, J. (Cork Bohemians), 1934 v Bel (1)

Mackey, G. (Shamrock R.) 1956 v D, WG; 1957 v E (3)
Madden, O. (Cork), 1936 v H (1)
Maguire, J. (Shamrock R.), 1929, v Bel (1)
Mancini, T. (Q.P.R.), 1973 v Pol; 1974 v Br, U, Ch (4)
Malone, G. (Shelbourne), 1949 v Bel (1)
Martin, C. (Bo'ness), 1927 v I (1)
Martin, C. (Glentoran), 1946 v P, Sp, E; (with Leeds U.) 1947 v Sp; 1948 v P, Sp; (with Aston Villa) v Sw; 1949 v Bel, P, Se (2), Sp, Fi (2), E; 1950 v Bel; 1951 v Arg; 1952 v WG, A, Sp; 1953 v F (2); 1954 v L, N; 1955 v Ho, N, WG, Y, Sp; 1956 v Ho (30)
Martin, M. (Bohemians), 1971 v A; 1972 v Iran, Ec, Ch, P, USSR; (with Manchester U.), 1973 v v USSR, Pol (2), F, N; 1974 v Br, U, Ch (14)
McAlinden, J. (Portsmouth), 1946 v P, Sp (2)
McCann, J. (Shamrock R.), 1956 v WG (1)
McCarthy, J. (Bohemians), 1926 v I; 1928 v Bel; 1930 v Bel (3)
McCarthy, M. (Shamrock R.), 1932 v Ho (1)
McConville, T. (Dundalk), 1971 v A; (Waterford) 1972 v USSR, F; 1973 v USSR, Pol, F (6)
McEvoy, A. (Blackburn R.), 1961 v S (2); 1963 v S, A; 1964 v Sp (2), Pol (2), N, E; 1965 v Bel, Sp (3), 1966 v Sp, T; 1967 v Cz (17)
McGowan, D. (West Ham U.), 1949 v P, Se, Sp (3)
McGowan, J. (Cork U.), 1947 v Sp (1)
McGrath, M. (Blackburn R.), 1958 v A, Pol; 1959 v Cz (2), Se; 1960 v WG, Se, W; 1961 v Cz (2); 1963 v S, A (2); 1964 v E, Pol; 1965 v Bel, Sp (2); (with Bradford C.) 1966 v A, B; 1967 v T (21)
McGuire, W. (Bohemians), 1935 v Ho (1)
McKenzie, G. (Southend U.), 1937 v N (2); 1938 v Cz, Pol (2), Swi; 1939 v H (2), WG (9)
McLoughlin, F. (Fordsons), 1930 v Bel; (with Cork) 1931 v Sp (2)
McMillan, J. (Belfast Celtic), 1946 v P, Sp (2)
McNally, B. (Luton T.), 1959 v Cz; 1961 v S; 1962 v Iceland (3)
Meagan, M. (Everton), 1961 v S; 1962 v A, Iceland; 1964 v Sp; (with Huddersfield T.) 1965 v Bel, Sp (2); 1966 v A, Bel, Sp (2), T; 1967 v T, Cz (2); 1968 v Pol; (with Drogheda) 1969 v S(17)
Meehan, P. (Drumcondra), 1934 v Ho (1)
Monahan, P. (Sligo R.), 1935 v Swi, WG (2)
Mooney, J. (Shamrock R.), 1964 v. Pol; 1965 v Bel (2)
Moore, P. (Shamrock R.), 1931 v Sp; 1932 v Ho; (with Aberdeen) 1934 v Bel, Ho, H; (with Shamrock R.) 1935 v WG, Ho; 1936 v WG, H (9)
Moorney, T. (West Ham U.), 1948 v Sp; 1949 v P, Se, Sp, Fi (2), E; 1950 v Bel, N; 1951 v N, WG; (with Evergreen U.) 1953 v F (12)
Moulson, C. (Lincoln C.), 1936 v H (2), L; (with Notts Co.) 1937 v Swi, F (5)
Moulson, G. (Lincoln C.), 1948 v P., Sp, Sw (3)
Muldoon, T. (Aston Villa), 1927 v I (1)
Mulligan, P. (Shamrock R.), 1969 v Cz (2), D (2), H (2), S; (with Chelsea) 1970 v Pol (2), WG, Se; 1971 v I, A, 1972 v Iran, Ec, Ch,P, (with Crystal P.), F; 1973 v USSR, Pol (2), F, N, 1974 v Br. U, Ch (26)
Munroe, M. (Shamrock R.), 1953 v L (1)
Murphy, A. (Clyde), 1955 v Y (1)
Murray, G. (Dundalk) 1650 v Bel. (1)

Newman, W. (Shelbourne), 1969 v D (1)
Nolan, R. (Shamrock R.), 1956 v D, WG; 1957 v E; 1958 v Pol; 1960 v Ch, WG, Se; 1961 v Cz (2); 1962 v Iceland (10)

O'Brien, M. (Derby Co.), 1927 v I; (with Walsall) 1929 v Bel; (with Norwich C.) 1930 v Bel; (with Watford) 1932 v Ho (4)
O'Byrne, L. (Shamrock R.), 1949 v Bel (1)
O'Connell, A. (Dundalk), 1966 v Sp; (Bohemians) 1970 v Pol (2)
O'Connor, Tommy (Shamrock R.), 1949 v Fi (2), E, Se (4)
O'Connor, Turlough (Fulham), 1967 v Cz; (with Dundalk) 1971 v A, 1972 v Iran, Ec, Ch; (Bohemians) v F; 1973 v Pol (sub) (7)
O'Driscoll, J. (Swansea), 1948 v Sw; 1949 v Bel, Se (3)
O'Farrell, F. (West Ham U.), 1952 v A; 1953 v A, F; 1955 v Ho, N, Y; 1956 v Ho; 1957 v D; (with Preston N.E.) 1959 v Cz (9)
O'Flanagan, K. (Bohemians), 1937 v N; 1938 v Cz, Pol (2); 1939 v H (2), G; (with Arsenal) 1946 v E; 1947 v Sp, P (10)
O'Flanagan, M. (Bohemians), 1946 v E (1)
O'Kane, P. (Bohemians), 1934 v H, 1935 v WG, Swi (3)
O'Keefe (Cork), 1934 v Bel; (with Waterford) 1938 v Cz, Pol (3)
O'Mahony (Bristol R.), 1938 v Cz, Pol (2), Swi; 1939 v H, WG (6)
O'Neill, F. (Shamrock R.), 1961 v Cz (2); 1964 v Pol; 1965 v Bel, Sp (3); 1966 v WG, A, Sp (2), T; 1967 v T; 1968 v Pol, A, D; 1969 v Cz, D, H; 1971 v A (20)
O'Neill, Jimmy (Everton), 1952 v Sp, F; 1953 v A, F (2), L; 1954 v N; 1955 v Ho, N, WG, Y, Sp; 1956 v D; 1958 v A, Pol; 1959 v Cz (2) (17)
O'Neill, John (Preston N.E.), 1960 v W (1)
O'Neill, W. (Dundalk), 1935 v Ho; 1936 v Swi, H (2), L, WG; 1937 v Swi, F, N; 1939 v H, WG (11)
O'Reilly, J. (Cork U.), 1946 v P, Sp (2)
O'Reilly, J. (Brideville), 1932 v Ho; (with Aberdeen) 1934 v Bel, Ho; (with Brideville) 1935 v Ho; 1936 v Swi, H, L; (with St James's Gate) v WG, H; 1937 v Swi, F, N (2); 1938 v Cz, Pol (2), Swi; 1939 v H (2), WG (20)

Peyton, N. (Shamrock R.), 1956 v WG; (with Leeds U.) 1960 v WG, Se, W; 1962 v Iceland; 1963 v S (6)

Reid, C. (Brideville), 1931 v Sp (1)

Richardson, D. (Shamrock R.), 1971 v A; (with Gillingham), 1973 v N (sub) (2)

Rigby, A. (St James's Gate), 1934 v H; 1935 v Swi, WG (3)

Ringstead, A. (Sheffield U.), 1951 v Arg, N, WG; 1952 v WG, A, Sp; 1953 v A, F; 1955 v N, Y, Sp; 1956 v Ho; 1957 v E (2), D; 1958 v Pol (2), A; 1959 v Cz (2) (20)

Robinson, J. (Bohemians), 1928 v Bel; (with Dolphin) 1931 v Sp (2)

Roche, P. (Shelbourne), 1971 v A (1)

Rogers, E. (Blackburn R.), 1967 v Cz; 1968 v Pol (2), A, D; 1969 v Cz, D (2), H (2), S; 1970 v I; 1971 v I, A; (with Charlton Ath.) 1972 v Iran, Ec, Ch, P, USSR (19)

Ryan, R. (W.B.A.), 1949 v Se; 1950 v Bel, N; 1951 v Arg, N, WG; 1952 v WG, A, Sp, F; 1953 v A, L, F (2); 1954 v N; (with Derby Co.) 1955 v Sp (16)

Saward, P. (Millwall), 1954 v L; (with Aston Villa) 1957 v E (2), D; 1958 v Pol (2), A; 1959 v Cz, Se; 1960 v Ch, WG, Se, W, N, (with Huddersfield T.) 1961 v S; 1962 v A, Iceland (2) (18)

Scannell, T. (Southend), 1954 v L (1)

Sloan, W. (Arsenal), 1946 v P, Sp (2)

Smyth, M. (Shamrock R.), 1968 v Pol (1)

Squires, J. (Shelbourne), 1934 v Ho (1)

Stevenson, A. (Dolphin), 1932 v Ho; (with Everton) 1946 v E, 1947 v Sp, P, 1948 v P, Sp, Sw (7)

Strahan, F. (Shelbourne), 1964 v Pol (2), N, E; 1966 v WG (5)

Sullivan, J. (Fordsons), 1928 v Bel (1)

Swan, M. (Drumcondra), 1960 v Se (sub) (1)

Thomas, P. (Waterford), 1973 v Pol; 1974 v Br (2)

Traynor, T. (Southampton), 1954 v L; 1962 v A, Iceland (2); 1963 v S, A (2); 1964 v Sp (8)

Treacy, R. (W.B.A.), 1966 v WG, Sp; 1967 v Cz; (with Charlton Ath.) v Cz; 1968 v Pol (2), 1969 v Cz, D (2), S, H; 1970 v Pol (1+1 sub); WG, Se (2), I; 1971 v A; (with Swindon T.), 1972 v Iran, Ec, Ch, P, USSR, F; 1973 v USSR, Pol (2), F, N; (with P.N.E.), 1974 v Br (30)

Tuohy, L. (Shamrock R.), 1955 v Y; 1959 v Cz (2); (with Newcastle U.) 1962 v A, Iceland (2); (with Shamrock R.) 1963 v A; 1965 v Bel (8)

Turner, C. (Southend U.), 1936v Swi, WG, H; 1937 v Swi, F; (with West Ham U.) v N (2); 1938 v Cz, Pol; 1939 v H (10)

Turner, P. (Glasgow Celtic), 1963 v S; 1964 v Sp (2)

Vernon, J. (Belfast Celtic), 1946 v P, Sp (2)

Walsh, D. (W.B.A.), 1946 v P, Sp; 1947 v Sp, P; 1948 v P, Sp, Sw; 1949 v P, Se (2), Sp, E, Fi; 1950 v N; (with Aston Villa) 1951 v Arg, N; 1952 v Sp; 1953 v A, F (2) (20)

Walsh, W. (Manchester C.), 1946 v E; 1947 v Sp, P; 1948 v P, Sp; 1949 v Bel, E, Se; 1950 v Bel (9)

Watters, F. (Shelbourne), 1926 v I (1)

Weir, A. (Clyde), 1939 v H (2), WG (3)

Whelan, L. (Manchester U.), 1956 v Ho, D; 1957 v E (2) (4)

Whelan, R. (St Patrick's Ath.), 1963 v A; 1964 v E (sub) (2)

White, J. J. (Bohemians), 1928 v Bel (1)

Whittaker, R. (Chelsea), 1959 v Cz (1)

Williams, J. (Shamrock R.), 1937 v N (1)

REPUBLIC OF IRELAND INTERNATIONAL SCORERS 1946-74

14 N. Cantwell
8 D. Curtis, A. Fitzsimons
7 A. Ringstead
6 C. Martin, A. McEvoy
5 G. Cummins, F. Fagan, D. Givens, E. Rogers, D. Walsh
4 J. Giles, L. Tuohy
3 P. Coad, P. Farrell, A. Fogarty, J. Haverty, R. Ryan
2 T. Conroy, S. Fallon, P. Fitzgerald, J. Gavin, A. Hale, C. Hurley, M. Leech, M. Martin, T. O'Connor, F. O'Farrell, R. Treacy, J. Dennehy, J. Conway
1 P. Ambrose, J. Carey, T. Carroll, J. Dempsey, B. Duffy, T. Eglinton, J. Fitzgerald, J. Fullam, D. Glynn, J. McCann, J. Mooney, T. Moroney, P. Mulligan, F. O'Neill, J. O'Reilly, W. Sloan, F. Strahan, T. Mancini, E. Hand.

(*Note*: highest pre-war total, J. Dunne, 14).

International Appearances

Bobby Charlton, of course, has *not* won 106 caps. If you happened to sort through his trophies you would find just 87—and no more. For that is the number he has actually won. So where are the other 19? Simple—they do not exist, for caps are awarded not for international matches played, but for international *appearances*. And the Home International Championship during any one season is regarded as just one appearance. So if Bobby Charlton played against Ireland, Wales and Scotland in any one season he would get only one cap and not three. Hence the missing 19 and one of the commonest misapprehensions about international football.

The word 'cap' comes, obviously enough, from the headgear worn by the earliest footballers. Nottingham F.—the League's second oldest club—recorded in their first minutes that the team's colours ' . . . shall be red caps . . . ', and for several years this was often the only means of distinguishing your own side from the opposition.

The only other players generally accepted to have reached three figures by the end of 1973 were Pele (110), Bobby Moore (108), Billy Wright (105), Leonel Sanchez (Chile—104), Thorbjorn Svennsen (Norway—104), Djalma Santos (Brazil—101), Josef Bozsik (Hungary—100) and the leading goalkeeper, Gilmar (Brazil—100). Bobby Moore became the most 'capped' English player during 1973 and played his 108th international against Italy at Wembley on 14th November, 1973,

In a sense Wright's record is equal to Charlton's in that both *started* 105 international games. Charlton's extra match came in New York in 1964, when he was substituted for George Eastham after 33 minutes. This game against the USA, which England won 8-1, must be regarded as being of doubtful international quality, though England certainly turned out a full-strength side.

Wright did complete two feats as yet unbeaten—his 70 consecutive internationals between 3rd October 1951 and 28th May 1959 is a world record, as is his 38 appearances in the Home International Championship. Danny Blanchflower, of Northern Ireland, holds the record for consecutive Home Championship appearances, with 33 between 1952 and 1962.

Ivor Allchurch's Welsh record total also causes some confusion as he played one game for Wales versus the Rest of the United Kingdom and his aggregate is 67 or 68 depending on whether it is accepted as a 'full' game or not.

F.I.F.A.'s imprecise and often changing rules on eligibility have caused some strange anomalies. Johnny Carey, for instance, played 29 times for Eire, 7 times for Northern Ireland in the Home International Championship, and once captained the Rest of Europe against the United Kingdom—a game in which he could presumably have been picked for both sides!

Ladislav Kubala, born in Hungary, turned out for his native country but later also for Czechoslovakia and Spain. Alfredo di Stefano has also played for three countries—Argentina, where he was born, Colombia, where he went in search of fabled riches in 1950, and later Spain, where he led Real Madrid.

The only British player to have appeared for three countries is J. Kennaway, the Celtic goalkeeper of the 1930s. After turning out for Canada against the USA in 1928, he reversed his allegiance for the match between those same two countries in 1930, and later made two appearances for Scotland in 1933 and 1934.

But few can have had such a traumatic international debut as Blackpool's Stanley Mortensen did on 25th September 1943. England were playing Wales at Wembley in a wartime match and Mortensen was England's reserve. But when Ivor Powell, the Welsh left-half, was injured it was agreed that Mortensen should take his place. He thus ended up playing against his own side on his international debut.

Editor's note: In the list of international appearances for England, Scotland, Wales, and Northern Ireland, the year given is the latter half of the season concerned (e.g. 1967 means that the match was played during the season 1966-67). The actual date of the match can be found in the following list of international line-ups. In the list of appearances for the Republic of Ireland, the year given is the year in which the match was played.

England's full international teams 1872-1973

Substitutes in brackets † World Cup final stages

1872 Scotland	1873 Scotland	1874 Scotland	1875 Scotland	1876 Scotland
1 Maynard	1 Morton	1 Welch	1 Carr	1 Savage
2 Greenhalgh	2 Greenhalgh	2 Ogilvie	2 Haygarth	2 Green
3 Welch	3 Howell	3 Stratford	3 Rawson	3 Field
4 Maddison	4 Goodwyn	4 Ottaway	4 Birley	4 Bambridge
5 Barker	5 Vidal	5 Birley	5 von Donop	5 Jarrett
6 Brockbank	6 von Donop	6 Wollaston	6 Wollaston	6 Heron, H.
7 Clegg, J. C.	7 Chenery	7 Kingsford	7 Alcock	7 Cursham, A. W.
8 Smith, A. K.	8 Clegg, J. C.	8 Edwards	8 Rawson	8 Heron, F.
9 Ottaway	9 Bonsor	9 Chenery	9 Bonsor	9 Smith, C. E.
10 Chenery	10 Capt. Kenyon-Slaney	10 Heron	10 Heron	10 Buchanan
11 Morice	11 Heron	11 Owen	11 Greaves	11 Maynard
Glasgow Nov. 30: 0-0	Kennington Oval Mar. 8: 4-2 *Kenyon-Slaney 2, Bonsor, Chenery*	Glasgow Mar. 7: 1-2 *Kingsford*	Kennington Oval Mar. 6: 2-2 *Wollaston, Alcock*	Glasgow Mar. 4: 0-3

1877 Scotland	1878 Scotland	1879 Wales	1879 Scotland	1880 Scotland
1 Betts	1 Walker	1 Anderson	1 Birkett	1 Swepstone
2 Lindsay	2 Hon. E. Lyttleton	2 Bury	2 Morse	2 Brindle
3 Bury	3 Hunter	3 Wilson	3 Christian	3 Luntley
4 Rawson	4 Bailey	4 Bailey	4 Bailey	4 Bailey
5 Jarrett	5 Jarrett	5 Clegg, W. E.	5 Prinsep	5 Hunter
6 Wollaston	6 Cursham, A. W.	6 Parry	6 Hills	6 Wollaston
7 Cursham, A. W.	7 Fairclough	7 Sorby	7 Goodyer	7 Bastard
8 Hon. A. Lyttelton	8 Wace	8 Cursham, A. W.	8 Wace	8 Sparks
9 Wingfield-Stratford	9 Wylie	9 Wace	9 Sparks	9 Widdowson
10 Bain	10 Heron, H.	10 Mosforth	10 Bambridge, E. C.	10 Mosforth
11 Mosforth	11 Mosforth	11 Whitfield	11 Mosforth	11 Bambridge, E. C.
Kennington Oval Mar. 3: 1-3 *Lyttelton*	Glasgow Mar. 2: 2-7 *Wylie, Cursham*	Kennington Oval Jan. 18: 2-1 *Sorby, Whitfield*	Kennington Oval April 5: 5-4 *Mosforth, Bambridge 2, Goodyer, Bailey*	Glasgow Mar. 13: 4-5 *Mosforth, Bambridge 2, Sparks*

1880 Wales	1881 Wales	1881 Scotland	1882 Ireland	1882 Scotland
1 Sands	1 Hawtrey	1 Hawtrey	1 Rawlinson	1 Swepstone
2 Luntley	2 Harvey	2 Field	2 Dobson	2 Greenwood
3 Brindle	3 Bambridge A. L.	3 Wilson	3 Greenwood	3 Jones, A.
4 Hunter	4 Hunter	4 Bailey	4 Hargreaves	4 Bailey
5 Hargreaves	5 Hargreaves	5 Hunter	5 King	5 Hunter
6 Marshall	6 Marshall	6 Holden	6 Bambridge	6 Cursham, H. A.
7 Cursham, H. A.	7 Rostron	7 Rostron	7 Barnet	7 Parry
8 Sparks	8 Brown, J.	8 Macauley	8 Brown, A.	8 Brown, A.
9 Mitchell	9 Tait	9 Mitchell	9 Brown, J.	9 Vaughton
10 Johnson	10 Hargreaves	10 Bambridge, E. C.	10 Vaughton	10 Mosforth
11 Mosforth	11 Mosforth	11 Hargreaves	11 Cursham, H. A.	11 Bambridge, E. C.
Wrexham Mar. 15: 3-2	Blackburn Feb. 26: 1-0	Kennington Oval Mar. 12: 1-6 *Bambridge*	Belfast Feb. 18: 13-0 *Vaughton 5, Brown, A. 4, Brown, J. 2, Cursham, Bambridge*	Glasgow Mar. 11: 1-5 *Vaughton*

1882 Wales	1883 Wales	1883 Ireland	1883 Scotland	1884 Ireland
1 Swepstone	1 Swepstone	1 Swepstone	1 Swepstone	1 Rose
2 Hunter	2 Paravacini	2 Paravacini	2 Paravacini	2 Dobson
3 Jones, A.	3 Jones, A.	3 Moore	3 Jones, A.	3 Beverley
4 Bailey	4 Bailey	4 Hudson	4 Bailey	4 Bailey
5 Bambridge, E. C.	5 Macrae	5 Macrae	5 Macrae	5 Macrae
6 Parry	6 Cursham, A. W.	6 Whateley	6 Cursham, H. A.	6 Johnson
7 Cursham, H. A.	7 Whateley	7 Pawson	7 Cobbold	7 Holden
8 Parr	8 Mitchell	8 Goodhart	8 Mitchell	8 Bambridge, A. L.
9 Brown, A.	9 Goodhart,	9 Dunn	9 Goodhart	9 Dunn
10 Vaughton	10 Cursham, H. A.	10 Cobbold	10 Cursham, A. W.	10 Bambridge, E. C.
11 Mosforth	11 Cobbold	11 Cursham, H. A.	11 Whateley	11 Cursham, H. A.
Wrexham Mar. 13: 3-5 *Mosforth, Parry, Cursham*	Kennington Oval Feb. 3: 5-0 *Mitchell* 3, *Cursham, A. W. Bambridge*	Liverpool Feb. 24: 7-0 *Cobbold* 2, *Dunn* 2, *Whateley* 2, *Pawson*	Sheffield Mar. 10: 2-3 *Mitchell, Cobbold*	Belfast Feb. 25: 8-1 *Johnson* 2, *Bambridge, E.* 2, *Cursham* 3, *Bambridge, A.*

1884 Scotland	1884 Wales	1885 Ireland	1885 Wales	1885 Scotland
1 Rose	1 Rose	1 Arthur	1 Arthur	1 Arthur
2 Dobson	2 Dobson	2 Walters, P. M.	2 Moore	2 Walters, P. M.
3 Beverley	3 Beverley	3 Walters, A. M.	3 Ward	3 Walters, A. M.
4 Bailey	4 Bailey	4 Bailey	4 Bailey	4 Bailey
5 Macrae	5 Forrest	5 Forrest	5 Forrest	5 Forrest
6 Wilson, C. P.	6 Wilson, C. P.	6 Lofthouse	6 Lofthouse	6 Amos
7 Bromley-Davenport	7 Holden	7 Spilsbury	7 Davenport	7 Brown, J.
8 Gunn	8 Vaughton	8 Brown, E.	8 Brown, E.	8 Lofthouse
9 Bambridge, E. C.	9 Bromley-Davenport	9 Pawson	9 Mitchell	9 Danks
10 Vaughton	10 Gunn	10 Cobbold	10 Dixon	10 Bambridge, E. C.
11 Holden	11 Bambridge, E. C.	11 Bambridge, E. C.	11 Bambridge, E. C.	11 Cobbold
Glasgow Mar. 15: 0-1	Wrexham Mar. 17: 4-0 *Bromley-Davenport* 2, *Gunn, Bailey*	Manchester Feb. 28: 4-0 *Bambridge, E. C., Spilsbury, Brown, Lofthouse*	Blackburn Mar. 14: 1-1	Kennington Oval Mar. 21: 1-1 *Bambridge, E. C.*

1886 Ireland	1886 Scotland	1886 Wales	1887 Ireland	1887 Wales
1 Rose	1 Arthur	1 Arthur	1 Arthur	1 Arthur
2 Walters, P. M.	2 Walters, A. M.	2 Squire	2 Howarth, R.	2 Walters, P. M.
3 Baugh	3 Walters, P. M.	3 Walters, P. M.	3 Mason	3 Walters, A. M.
4 Shutt	4 Bailey	4 Bailey	4 Howarth, G.	4 Howarth, G.
5 Squire	5 Squire	5 Amos	5 Brayshaw	5 Bailey
6 Dobson	6 Forrest	6 Forrest	6 Forrest	6 Forrest
7 Leighton	7 Cobbold	7 Dewhurst	7 Sayer	7 Lofthouse
8 Dewhurst	8 Bambridge, E. C.	8 Brann	8 Dewhurst	8 Dewhurst
9 Lindley	9 Lindley	9 Lindley	9 Lindley	9 Lindley
10 Spilsbury	10 Spilsbury	10 Cobbold	10 Cobbold	10 Cobbold
11 Pike	11 Brann	11 Bambridge, E. C.	11 Bambridge, E. C.	11 Bambridge, E. C.
Belfast Mar. 13: 6-1 *Spilsbury* 4, *Dewhurst, Lindley*	Glasgow Mar. 31: 1-1 *Lindley*	Wresxham Mar. 29: 3-1 *Dewhurst, Bambridge, E. C. Lindley*	Sheffield Feb. 5: 7-0 *Cobbold* 2, *Lindley* 3, *Dewhurst* 2	Kennington Oval Feb. 26: 4-0 *Cobbold*, 2 *Lindley* 2,

1887 Scotland	1888 Wales	1888 Scotland	1888 Ireland	1889 Wales
1 Roberts	1 Moon	1 Moon	1 Roberts	1 Moon
2 Walters, A. M.	2 Howarth, R.	2 Howarth, R.	2 Aldridge	2 Walters, A. M.
3 Walters, P. M.	3 Mason	3 Walters, P. M.	3 Walters, P. M.	3 Walters, P. M.
4 Bailey	4 Saunders	4 Allen, H.	4 Holmes	4 Fletcher
5 Howarth, G.	5 Allen, H.	5 Howarth, G.	5 Allen, H.	5 Shelton
6 Forrest	6 Holden-White	6 Holden-White	6 Shelton	6 Betts
7 E. C. Bambridge	7 Woodhall	7 Woodhall	7 Bassett	7 Bassett
8 Cobbold	8 Goodall	8 Goodall	8 Dewhurst	8 Goodall
9 Lofthouse	9 Lindley	9 Lindley	9 Lindley	9 Southworth
10 Dewhurst	10 Dewhurst	10 Hodgetts	10 Allen, G.	10 Dewhurst
11 Lindley	11 Hodgetts	11 Dewhurst	11 Hodgetts	11 Townley
Blackburn Mar. 19: 2-3 *Dewhurst, Lindley*	Crewe Feb. 4: 5-1 - *Dewhurst 2, Woodhall, Goodall, Lindley*	Glasgow Mar. 17: 5-0 *Lindley, Hodgetts, Dewhurst 2, Goodall*	Belfast Mar. 31: 5-1 *Dewhurst, Allen 3, Lindley*	Stoke Feb. 23: 4-1 *Bassett, Goodall, Southworth, Dewhurst*

1889 Ireland	1889 Scotland	1890 Wales	1890 Ireland	1890 Scotland
1 Rowley	1 Moon	1 Moon	1 Roberts	1 Moon
2 Clare	2 Walters, A. M.	2 Walters, A. M.	2 Baugh	2 Walters, A. M.
3 Aldridge	3 Walters, P. M.	3 Walters, P. M.	3 Mason	3 Walters, P. M.
4 Wreford-Brown	4 Hammond	4 Fletcher	4 Barton	4 Howarth, G.
5 Weir	5 Allen	5 Holt	5 Perry	5 Allen
6 Shelton	6 Forrest	6 Shelton	6 Forrest	6 Shelton
7 Lofthouse	7 Brodie	7 Bassett	7 Lofthouse	7 Bassett
8 Burton	8 Goodall	8 Currey	8 Davenport	8 Currey
9 Brodie	9 Bassett	9 Lindley	9 Geary	9 Lindley
10 Daft	10 Weir	10 Daft	10 Walton	10 Wood
11 Yates	11 Lindley	11 Wood	11 Townley	11 Daft
Everton Mar. 2: 6-1 *Weir, Yates 3, Lofthouse, Brodie*	Kennington Oval April 13: 2-3 *Bassett, Weir*	Wrexham Mar. 15: 3-1 *Currey 2, Lindley*	Belfast Mar. 15: 9-1 *Townley 2, Davenport 2, Geary 3, Lofthouse, Barton*	Glasgow April 5: 1-1 *Wood*

1891 Wales	1891 Ireland	1891 Scotland	1892 Wales	1892 Ireland
1 Wilkinson	1 Rose	1 Moon	1 Toone	1 Rowley
2 Porteous	2 Marsden	2 Howarth	2 Dunn	2 Underwood
3 Jackson	3 Underwood	3 Holmes	3 Lilley	3 Clare
4 Smith, A.	4 Bayliss	4 Smith, A.	4 Hossack	4 Cox
5 Holt	5 Perry	5 Holt	5 Winckworth	5 Holt
6 Shelton	6 Brodie	6 Shelton	6 Kinsey	6 Whittam
7 Brann	7 Bassett	7 Bassett	7 Gosling	7 Athersmith
8 Goodall	8 Cotterill	8 Goodall	8 Cotterill	8 Pearson
9 Southworth	9 Lindley	9 Geary	9 Henfrey	9 Devey
10 Milward	10 Henfrey	10 Chadwick	10 Schofield	10 Daft
11 Chadwick	11 Daft	11 Milward	11 Sandilands	11 Hodgetts
Sunderland Mar. 7: 4-1 *Goodall, Southworth, Chadwick, Milward*	Wolverhampton Mar. 7: 6-1 *Cotterill, Daft, Henfrey, Lindley 2, Bassett*	Blackburn April 6: 2-1 *Goodall, Chadwick*	Wrexham Mar. 5: 2-0 *Henfrey, Sandilands*	Belfast Mar. 5: 2-0 *Daft 2*

1892 Scotland	1893 Ireland	1893 Wales	1893 Scotland	1894 Ireland
1 Toone	1 Charsley	1 Sutcliffe	1 Gay	1 Reader
2 Dunn	2 Harrison	2 Clare	2 Harrison	2 Howarth
3 Holmes	3 Pelly	3 Holmes	3 Holmes	3 Holmes
4 Holt	4 Smith, A.	4 Reynolds	4 Reynolds	4 Reynolds
5 Reynolds	5 Winckworth	5 Perry	5 Holt	5 Holt
6 Shelton	6 Cooper	6 Turner	6 Kingsley	6 Crabtree
7 Bassett	7 Topham	7 Bassett	7 Bassett	7 Chippendale
8 Goodall	8 Smith, G. O.	8 Whitehead	8 Gosling	8 Whitehead
9 Chadwick	9 Cotterill	9 Goodall	9 Cotterill	9 Devey
10 Hodgetts	10 Gilliatt	10 Schofield	10 Chadwick	10 Hodgetts
11 Southworth	11 Sandilands	11 Spiksley	11 Spiksley	11 Spiksley
Glasgow April 2: 4-1 *Southworth, Goodall* 2, *Chadwick*	Birmingham Feb. 25: 6-1 *Sandilands, Gilliatt* 3, *Winckworth, Smith*	Stoke Mar. 13: 6-0 *Spiksley* 2, *Goodall, Bassett, Schofield, Reynolds*	Richmond April 1: 5-2 *Spiksley* 2, *Gosling, Cotterill, Reynolds*	Belfast Mar. 1: 2-2 *Devey, Spiksley*

1894 Wales	1894 Scotland	1895 Ireland	1895 Wales	1895 Scotland
1 Gay	1 Gay	1 Sutcliffe	1 Raikes	1 Sutcliffe
2 Lodge	2 Clare	2 Crabtree	2 Lodge	2 Crabtree
3 Pelly	3 Pelly	3 Holmes	3 Oakley	3 Lodge
4 Hossack	4 Reynolds	4 Howell	4 Henfrey	4 Needham
5 Wreford Brown	5 Holt	5 Crawshaw	5 Wreford Brown	5 Holt
6 Topham, A. G.	6 Needham	6 Turner	6 Barker	6 Reynolds
7 Topham, R.	7 Bassett	7 Bassett	7 Stanbrough	7 Gosling
8 Gosling	8 Smith, G. O.	8 Bloomer	8 Dewhurst	8 Smith, S.
9 Smith, G. O.	9 Goodall	9 Goodall	9 Smith, G. O.	9 Goodall
10 Veitch	10 Chadwick	10 Becton	10 Gosling	10 Bassett
11 Sandilands	11 Spiksley	11 Schofield	11 Sandilands	11 Bloomer
Wrexham Mar. 12: 5-1 *Veitch* 3, *Gosling,*	Glasgow April 7: 2-2 *Goodall, Reynolds*	Derby Mar. 9: 9-0 *Bloomer* 2, *Goodall* 2, *Bassett, Howell, Becton* 2, 1 *o.g.*	Queens Club Mar. 18: 1-1 *Smith*	Goodison Park April 6: 3-0 *Bloomer, Smith, Gibson o.g.*

1896 Ireland	1896 Wales	1896 Scotland	1897 Ireland	1897 Wales
1 Raikes	1 Raikes	1 Raikes	1 Robinson	1 Foulke
2 Lodge	2 Oakley	2 Lodge	2 Oakley	2 Oakley
3 Oakley	3 Crabtree	3 Oakley	3 Williams	3 Spencer
4 Crabtree	4 Henfrey	4 Crabtree	4 Middleditch	4 Reynolds
5 Crawshaw	5 Crawshaw	5 Crawshaw	5 Crawshaw	5 Crawshaw
6 Kinsey	6 Kinsey	6 Henfrey	6 Needham	6 Needham
7 Bassett	7 Bassett	7 Goodall	7 Athersmith	7 Athersmith
8 Bloomer	8 Bloomer	8 Bassett	8 Bloomer	8 Bloomer
9 Smith, G. O.	9 Smith, G. O.	9 Smith, G. O.	9 Smith, G. O.	9 Smith, G. O.
10 Chadwick	10 Goodall	10 Wood	10 Wheldon	10 Beeton
11 Spiksley	11 Sandilands	11 Burnup	11 Bradshaw	11 Milward
Belfast Mar. 7: 2-0 *Bloomer, Smith*	Cardiff Mar. 16: 9-1 *Bloomer* 5, *Smith* 2, *Goodall, Bassett*	Glasgow April 4: 1-2 *Bassett*	Nottingham Feb. 20: 6-0 *Bloomer* 2, *Wheldon* 3, *Athersmith*	Sheffield Mar. 29: 4-0 *Bloomer Needham, Milward* 2

1897 Scotland	1898 Ireland	1898 Wales	1898 Scotland	1899 Ireland
1 Robinson	1 Robinson	1 Robinson	1 Robinson	1 Hillman
2 Oakley	2 Oakley	2 Oakley	2 Williams	2 Bach
3 Spencer	3 Williams	3 Williams	3 Oakley	3 Williams
4 Reynolds	4 Forman (Frank)	4 Perry	4 Needham	4 Forman (Frank)
5 Crawshaw	5 Morren	5 Booth	5 Wreford Brown	5 Crabtree
6 Needham	6 Turner	6 Needham	6 Forman (Frank)	6 Needham
7 Athersmith	7 Athersmith	7 Athersmith	7 Spiksley	7 Athersmith
8 Bloomer	8 Richards	8 Goodhall	8 Wheldon	8 Bloomer
9 Smith, G. O.	9 Smith, G. O.	9 Smith, G. O.	9 Smith, G. O.	9 Smith, G. O.
10 Chadwick	10 Garfield	10 Wheldon	10 Bloomer	10 Settle
11 Milward	11 Wheldon	11 Spiksley	11 Athersmith	11 Forman (Fred)
Crystal Palace April 3: 1-2 *Bloomer*	Belfast Mar. 5: 3-2 *Morren, Athersmith, Smith*	Wrexham Mar. 28: 3-0 *Smith, Wheldon* 2	Glasgow April 2: 3-1 *Bloomer* 2, *Wheldon*	Sunderland Feb. 18: 13-2 *Frank Forman, Bloomer* 2, *Athersmith, Settle* 3, *Smith* 4, *Fred Forman* 2

1899 Wales	1899 Scotland	1900 Ireland	1900 Wales	1900 Scotland
1 Robinson	1 Robinson	1 Robinson	1 Robinson	1 Robinson
2 Thickett	2 Thickett	2 Oakley	2 Spencer	2 Oakley
3 Williams	3 Crabtree	3 Crabtree	3 Oakley	3 Crabtree
4 Needham	4 Forman (Frank)	4 Johnson	4 Johnson	4 Johnson
5 Crabtree	5 Howell	5 Holt	5 Chadwick, A.	5 Chadwick, A.
6 Forman (Frank)	6 Needham	6 Needham	6 Crabtree	6 Needham
7 Athersmith	7 Athersmith	7 Turner	7 Athersmith	7 Athersmith
8 Bloomer	8 Bloomer	8 Cunliffe	8 Foster	8 Bloomer
9 Smith, G. O.	9 Smith, G. O.	8 Smith, G. O.	9 Smith, G. O.	9 Smith, G. O.
10 Settle	10 Settle	10 Sagar	10 Wilson	10 Wilson
11 Forman (Fred)	11 Forman (Fred)	11 Priest	11 Spouncer	11 Plant
Bristol Mar. 20: 4-0 *Bloomer* 2, *Fred Forman Needham*	Birmingham April 8: 2-1 *Smith, Settle*	Dublin Mar. 17: 2-0 *Johnson, Sagar*	Cardiff Mar. 26: 1-1 *Wilson*	Glasgow April 7: 1-4 *Bloomer*

1901 Ireland	1901 Wales	1901 Scotland	1902 Wales	1902 Ireland
1 Robinson	1 Kingsley	1 Sutcliffe	1 George	1 George
2 Fry	2 Crabtree	2 Iremonger	2 Crompton	2 Crompton
3 Oakley	3 Oakley	3 Oakley	3 Crabtree	3 Iremonger
4 Jones, W.	4 Wilkes	4 Wilkes	4 Wilkes	4 Wilkes
5 Crawshaw	5 Bannister	5 Forman (Frank)	5 Abbott	5 Bannister
6 Needham	6 Needham	6 Needham	6 Needham	6 Forman (Frank)
7 Turner	7 Bennett	7 Bennett	7 Hogg	7 Hogg
8 Foster	8 Bloomer	8 Bloomer	8 Bloomer	8 Bloomer
9 Hedley	9 Beats	9 Smith, G. O.	9 Sagar	9 Calvey
10 Banks	10 Foster	10 Foster	10 Foster	10 Settle
11 Cox	11 Corbett	11 Blackburn	11 Lipsham	11 Blackburn
Southampton Mar. 9: 3-0 *Foster* 2, *Crawshaw*	Newcastle Mar. 18: 6-0 *Bloomer* 4, *Foster, Needham*	Crystal Palace Mar. 30: 2-2 *Blackburn, Bloomer*	Wrexham Mar. 3: 0-0	Belfast Mar. 22: 1-0 *Settle*

1902 Scotland	1903 Ireland	1903 Wales	1903 Scotland	1904 Wales
1 George	1 Baddeley	1 Sutcliffe	1 Baddeley	1 Baddeley
2 Crompton	2 Spencer	2 Crompton	2 Crompton	2 Crompton
3 Molyneux	3 Molyneux	3 Molyneux	3 Molyneux	3 Burgess
4 Wilkes	4 Johnson	4 Johnson	4 Johnson	4 Lee
5 Forman, Frank	5 Holford	5 Forman, Frank	5 Booth	5 Crawshaw
6 Houlker	6 Hadley	6 Houlker	6 Houlker	6 Ruddlesdin
7 Hogg	7 Davis	7 Davis	7 Davis	7 Brawn
8 Bloomer	8 Sharp	8 Garraty	8 Humphreys	8 Common
9 Beats	9 Woodward	9 Woodward	9 Woodward	9 Brown, A.
10 Settle	10 Settle	10 Bache	10 Capes	10 Bache
11 Cox	11 Lockett	11 Corbett	11 Cox	11 Davis
Birmingham May 3: 2-2 *Wilkes, Settle*	Wolverhampton Feb. 14: 4-0 *Sharp, Davis, Woodward* 2	Portsmouth Mar. 2: 2-1 *Bache, Woodward*	Sheffield April 4: 1-2 *Woodward*	Wrexham Feb. 29: 2-2 *Common, Bache*

1904 Ireland	1904 Scotland	1905 Ireland	1905 Wales	1905 Scotland
1 Baddeley	1 Baddleey	1 Williamson	1 Linacre	1 Linacre
2 Crompton	2 Crompton	2 Balmer	2 Spencer	2 Spencer
3 Burgess	3 Burgess	3 Carr	3 Smith, H.	3 Smith, H.
4 Ruddlesdin	4 Wolstenholme	4 Wolstenholme	5 Wolstenholme	4 Ruddlesden
5 Crawshaw	5 Wilkinson	5 Roberts	4 Roberts	5 Roberts
6 Leake	6 Leake	6 Leake	6 Leake	6 Leake
7 Brawn	7 Rutherford	7 Bond	7 Bond	7 Sharp
8 Common	8 Bloomer	8 Bloomer	8 Bloomer	8 Bloomer
9 Woodward	9 Woodward	9 Woodward	9 Woodward	9 Woodward
10 Bache	10 Harris	10 Harris	10 Harris	10 Bache
11 Davis	11 Blackburn	11 Booth	11 Hardman	11 Bridgett
Belfast Mar. 12: 3-1 *Common, Bache, Davis*	Glasgow April 9: 1-0 *Bloomer*	Middlesbrough Feb. 25: 1-1 *Bloomer*	Liverpool Mar. 27: 3-1 *Woodward* 2, *Harris*	Crystal Palace April 1: 1-0 *Bache*

1906 Ireland	1906 Wales	1906 Scotland	1907 Ireland	1907 Wales
1 Ashcroft	1 Ashcroft	1 Ashcroft	1 Hardy	1 Hardy
2 Crompton	2 Crompton	2 Crompton	2 Crompton	2 Crompton
3 Smith, H.	3 Smith, H.	3 Burgess	3 Carr	3 Pennington
4 Warren	4 Warren	4 Warren	4 Warren	4 Warren
5 Veitch	5 Veitch	5 Veitch	5 Wedlock	5 Wedlock
6 Houlker	6 Houlker	6 Makepeace	6 Hawkes	6 Veitch
7 Bond	7 Bond	7 Bond	7 Rutherford	7 Rutherford
8 Day	8 Day	8 Day	8 Coleman	8 Bloomer
9 Brown, A.	9 Common	9 Shepherd	9 Hilsdon	9 Thornley
10 Harris	10 Harris	10 Harris	10 Bache	10 Stewart
11 Gosnell	11 Wright	11 Conlin	11 Hardman	11 Wall
Belfast Feb. 17: 5-0 *Bond* 2, *Day, Harris, Brown*	Cardiff Mar. 19: 1-0 *Day*	Glasgow April 7: 1-2 *Shepherd*	Everton Feb. 16: 1-0 *Hardman*	Fulham Mar. 18: 1-1 *Stewart*

1907 Scotland	1908 Ireland	1908 Wales	1908 Scotland	1908 Austria
1 Hardy	1 Maskrey	1 Bailey	1 Hardy	1 Bailey
2 Crompton	2 Crompton	2 Crompton	2 Crompton	2 Crompton
3 Pennington	3 Pennington	3 Pennington	3 Pennington	3 Corbett
4 Warren	4 Warren	4 Warren	4 Warren	4 Warren
5 Wedlock	5 Wedlock	5 Wedlock	5 Wedlock	5 Wedlock
6 Veitch	6 Lintott	6 Lintott	6 Lintott	6 Hawkes
7 Rutherford	7 Rutherford	7 Rutherford	7 Rutherford	7 Rutherford
8 Bloomer	8 Woodward	8 Woodward	8 Woodward	8 Woodward
9 Woodward	9 Hilsdon	9 Hilsdon	9 Hilsdon	9 Bradshaw
10 Stewart	10 Windridge	10 Windridge	10 Windridge	10 Windridge
11 Hardman	11 Wall	11 Hardman	11 Bridgett	11 Bridgett
Newcastle April 6: 1-1 *Bloomer*	Belfast Feb. 15: 3-1 *Woodward*, *Hilsdon* 2	Wrexham Mar. 16: 7-1 *Wedlock*, *Windridge*, *Hilsdon* 2, *Woodward* 3	Glasgow April 4: 1-1 *Windridge*	Vienna June 6: 6-1 *Hilsdon* 2, *Windridge* 2, *Bridgett*, *Woodward*

1908 Austria	1908 Hungary	1908 Bohemia	1909 Ireland	1909 Wales
1 Bailey	1 Bailey	1 Bailey	1 Hardy	1 Hardy
2 Crompton	2 Crompton	2 Crompton	2 Crompton	2 Crompton
3 Pennington	3 Corbett	3 Corbett	3 Cottle	3 Pennington
4 Warren	4 Warren	4 Warren	4 Warren	4 Warren
5 Wedlock	5 Wedlock	5 Wedlock	5 Wedlock	5 Wedlock
6 Hawkes	6 Hawkes	6 Hawkes	6 Lintott	6 Veitch
7 Rutherford	7 Rutherford	7 Rutherford	7 Berry	7 Pentland
8 Woodward	8 Woodward	8 Woodward	8 Woodward	8 Woodward
9 Bradshaw	9 Hilsdon	9 Hilsdon	9 Hilsdon	9 Freeman
10 Windridge	10 Windridge	10 Windridge	10 Windridge	10 Holley
11 Bridgett	11 Bridgett	11 Bridgett	11 Bridgett	11 Bridgett
Vienna June 8: 11-1 *Woodward* 4, *Bridgett*, *Bradshaw* 3, *Warren*, *Rutherford*, *Windridge*	Budapest June 10: 7-0 *Hilsdon* 4, *Windridge*, *Woodward*, *Rutherford*	Prague June 13: 4-0 *Hilsdon* 2, *Windridge* *Rutherford*	Bradford Feb. 13: 4-0 *Hilsdon* 2, *Woodward* 2	Nottingham Mar. 15: 2-0 *Holley*, *Freeman*

1909 Scotland	1909 Hungary	1909 Hungary	1909 Austria	1910 Ireland
1 Hardy	1 Hardy	1 Hardy	1 Hardy	1 Hardy
2 Crompton	2 Crompton	2 Crompton	2 Crompton	2 Morley
3 Pennington	3 Pennington	3 Pennington	3 Pennington	3 Cowell
4 Warren	4 Warren	4 Warren	4 Warren	4 Ducat
5 Wedlock	5 Wedlock	5 Wedlock	5 Wedlock	5 Wedlock
6 Lintott	6 Lintott	6 Lintott	6 Richards	6 Bradshaw
7 Pentland	7 Pentland	7 Pentland	7 Pentland	7 Bond
8 Fleming	8 Fleming	8 Fleming	8 Halse	8 Flemming
9 Freeman	9 Woodward	9 Woodward	9 Woodward	9 Woodward
10 Holley	10 Holley	10 Holley	10 Holley	10 Bache
11 Wall	11 Bridgett	11 Bridgett	11 Bridgett	11 Hall
Crystal Palace April 3: 2-0 *Wall* 2	Budapest May 29: 4-2 *Woodward* 2, *Fleming*, *Bridgett*	Budapest May 31: 8-2 *Woodward* 4, *Fleming* 2, *Holley* 2	Vienna June 1: 8-1 *Woodward* 3, *Warren*, *Halse* 2, *Holley* 2	Belfast Feb. 12: 1-1 *Fleming*

1910 Wales	1910 Scotland	1911 Ireland	1911 Wales	1911 Scotland
1 Hardy	1 Hardy	1 Williamson	1 Williamson	1 Williamson
2 Crompton	2 Crompton	2 Crompton	2 Crompton	2 Crompton
3 Pennington	3 Pennington	3 Pennington	3 Pennington	3 Pennington
4 Ducat	4 Ducat	4 Warren	4 Warren	4 Warren
5 Wedlock	5 Wedlock	5 Wedlock	5 Wedlock	5 Wedlock
6 Bradshaw	6 Makespeace	6 Sturgess	6 Rev. Hunt	6 Rev. Hunt
7 Bond	7 Bond	7 Simpson	7 Simpson	7 Simpson
8 Fleming	8 Hibbett	8 Fleming	8 Fleming	8 Stewart
9 Parkinson	9 Parkinson	9 Shepherd	9 Webb	9 Webb
10 Holley	10 Hardinge	10 Woodger	10 Woodward	10 Bache
11 Wall	11 Wall	11 Evans	11 Evans	11 Evans
Cardiff Mar. 14: 1-0 *Ducat*	Glasgow April 2: 0-2	Derby Feb. 11: 2-1 *Shepherd, Evans*	Milwalll Mar. 13: 3-0 *Woodward 2, Webb*	Everton April 1: 1-1 *Stewart*

1912 Ireland	1912 Wales	1912 Scotland	1913 Ireland	1913 Wales
1 Hardy	1 Williamson	1 Williamson	1 Williamson	1 Scattergood
2 Crompton	2 Crompton	2 Crompton	2 Crompton	2 Crompton
3 Pennington	3 Pennington	3 Pennington	3 Benson	3 Pennington
4 Brittleton	4 Brittleton	4 Brittleton	4 Cuggy	4 Moffatt
5 Wedlock	5 Wedlock	5 Wedlock	5 Boyle	5 McCall
6 Bradshaw	6 Makepeace	6 Makepeace	6 Utley	6 Bradshaw
7 Simpson	7 Simpson	7 Simpson	7 Mordue	7 Wallace
8 Fleming	8 Jefferies	8 Jefferies	8 Buchan	8 Fleming
9 Freeman	9 Freeman	9 Freeman	9 Elliott	9 Hampton
10 Holley	10 Holley	10 Holley	10 Smith, Joe	10 Latheron
11 Mordue	11 Evans	11 Wall	11 Wall	11 Hodkinson
Dunblin Feb. 10: 6-1 *Fleming 3, Freeman Holley, Simpson*	Wrexham Mar. 11: 2-0 *Holley, Freeman*	Glasgow Mar. 23: 1-1 *Holley*	Belfast Feb. 15: 1-2 *Buchan*	Bristol Mar. 17: 4-3 *Fleming, McCall, Latheron, Hampton*

1913 Scotland	1914 Ireland	1914 Wales	1914 Scotland	1919 Ireland
1 Hardy	1 Hardy	1 Hardy	1 Hardy	1 Hardy
2 Crompton	2 Crompton	2 Crompton	2 Crompton	2 Smith, Joe (W.B.A.)
3 Pennington	3 Pennington	3 Colclough	3 Pennington	3 Knight
4 Brittleton	4 Cuggy	4 Brittleton	4 Sturgess	4 Bagshaw
5 McCall	5 Buckley	5 Wedlock	5 McCall	5 Bowser
6 Watson	6 Watson	6 McNeal	6 McNeal	6 Watson
7 Simpson	7 Wallace	7 Simpson	7 Walden	7 Turnbull
8 Fleming	8 Shea	8 Shea	8 Fleming	8 Carr
9 Hampton	9 Elliott	9 Hampton	9 Hampton	9 Cock
10 Holley	10 Latheron	10 Smith, Joe	10 Smith, Joe	10 Smith, Joe (Bolton W.)
11 Hodkinson	11 Martin	11 Mosscrop	11 Mosscrop	11 Hodkinson
Chelsea April 5: 1-0 *Hampton*	Middlesbrough Feb. 14: 0-3	Cardiff Mar. 16: 2-0 *Smith, Wedlock*	Glasgow April 4: 1-3 *Fleming*	Belfast Oct. 25: 1-1 *Cock*

1920 Wales	1920 Scotland	1920 Ireland	1921 Wales	1921 Scotland
1 Hardy	1 Hardy	1 Mew	1 Coleman	1 Gough
2 Clay	2 Longworth	2 Downs	2 Cresswell	2 Smart
3 Pennington	3 Pennington	3 Bullock	3 Silcock	3 Silcock
4 Ducat	4 Ducat	4 Ducat	4 Bamber	4 Smith, B.
5 Barson	5 McCall	5 McCall	5 Wilson	5 Wilson
6 Grimsdell	6 Grimsdell	6 Grimsdell	6 Bromilow	6 Grimsdell
7 Chedgzoy	7 Wallace	7 Chedgzoy	7 Chedgzoy	7 Chedgzoy
8 Buchan	8 Kelly	8 Kelly	8 Kelly	8 Kelly
9 Elliott	9 Cock	9 Walker	9 Buchan	9 Chambers
10 Smith, Joe	10 Morris	10 Morris	10 Chambers	10 Bliss
11 Quantrill	11 Quantrill	11 Quantrill	11 Quantrill	11 Dimmock
Arsenal Mar. 15: 1-2 *Buchan*	Sheffield April 10: 5-4 *Kelly 2, Cock* *Morris, Quantrill*	Sunderland Oct. 23: 2-0 *Kelly, Walker*	Cardiff Mar. 14: 0-0	Glasgow April 9: 0-3

1921 Belgium	1921 Ireland	1922 Wales	1922 Scotland	1922 Ireland
1 Baker, H.	1 Dawson	1 Davison	1 Davison	1 Taylor
2 Fort	2 Clay	2 Clay	2 Clay	2 Smith, Joe (W.B.A.)
3 Longworth	3 Lucas	3 Titmuss	3 Wadsworth	3 Harrow
4 Read	4 Moss	4 Smith, B.	4 Moss	4 Moss
5 Wilson	5 Wilson	5 Woosnam	5 Wilson	5 Wilson
6 Barton	6 Barton	6 Bromilow	6 Bromilow	6 Grimsdell
7 Rawlings	7 Chedgzoy	7 Walden	7 York	7 Mercer
8 Seed	8 Kirton	8 Kelly	8 Kelly	8 Seed
9 Buchan	9 Simms	9 Rawlings	9 Rawlings	9 Osborne
10 Chambers	10 Walker	10 Walker	10 Walker	10 Chambers
11 Harrison	11 Harrison	11 Smith, W .H.	11 Smith, W. H.	11 Williams
Brussels May 21: 2-0 *Buchan, Chambers*	Belfast Oct. 22: 1-1 *Kirton*	Liverpool Mar. 13: 1-0 *Kelly*	Birmingham April 8: 0-1	West Bromwich Oct. 21: 2-0 *Chambers*

1923 Wales	1923 Belgium	1923 Scotland	1923 France	1923 Sweden
1 Taylor	1 Taylor	1 Taylor	1 Alderson	1 Williamson
2 Longworth	2 Longworth	2 Longworth	2 Cresswell	2 Ashurst
3 Titmuss	3 Wadsworth	3 Wadsworth	3 Jones, H.	3 Harrow
4 Magee	4 Kean	4 Kean	4 Plum	4 Patchitt
5 Wilson	5 Wilson	5 Wilson	5 Seddon	5 Seddon
6 Grimsdell	6 Bromilow	6 Tresadern	6 Barton	6 Tresadern
7 Carr	7 Mercer	7 Chedgzoy	7 Osborne	7 Thornewell
8 Seed	8 Seed	8 Kelly	8 Buchan	8 Moore
9 Watson	9 Bullock	9 Watson	9 Creek	9 Bedford
10 Chambers	10 Chambers	10 Chambers	10 Hartley	10 Walker
11 Williams	11 Hegan	11 Tunstall	11 Hegan	11 Urwin
Cardiff Mar. 5: 2-2 *Chambers, Watson*	Arsenal Mar. 19: 6-1 *Hegan 2, Chambers,* *Mercer, Seed,* *Bullock*	Glasgow April 14: 2-2 *Kelly,* *Watson*	Paris May 10: 4-1 *Hegan 2, Buchan,* *Creek*	Stockholm May 21: 4-2 *Walker 2, Moore,* *Thornewell*

1923 Sweden	1923 Ireland	1923 Belgium	1924 Wales	1924 Scotland
1 Williamson	1 Taylor	1 Hufton	1 Sewell	1 Taylor
2 Ashurst	2 Bower	2 Cresswell	2 Smart	2 Smart
3 Silcock	3 Wadsworth	3 Bower	3 Mort	3 Wadsworth
4 Magee	4 Pantling	4 Moss	4 Kean	4 Moss
5 Seddon	5 Wilson	5 Seddon	5 Wilson	5 Spencer
6 Patchitt	6 Meehan	6 Barton	6 Barton	6 Barton
7 Thornewell	7 Hegan	7 Hegan	7 Chedgzoy	7 Butler
8 Moore	8 Kelly	8 Brown, W.	8 Jack	8 Jack
9 Walker	9 Bradford	9 Roberts	9 Roberts	9 Buchan
10 Miller	10 Chambers	10 Doggart	10 Stephenson	10 Walker
11 Urwin	11 Tunstall	11 Urwin	11 Tunstall	11 Tunstall
Stockholm	Belfast	Antwerp	Blackburn	Wembley
May 24: 3-1	Oct. 20: 1-2	Nov. 1: 2-2	Mar. 3: 1-2	April 12: 1-1
Moore 2, *Miller*	*Bradford*	*Brown, Roberts*	*Roberts*	*Walker*

1924 France	1924 Ireland	1924 Belgium	1925 Wales	1925 Scotland
1 Taylor	1 Mitchell	1 Hardy	1 Pym	1 Pym
2 Lucas	2 Cresswell	2 Ashurst	2 Ashurst	2 Ashuhrst
3 Mort	3 Wadsworth	3 Bower	3 Bower	3 Wadsworth
4 Ewer	4 Keen	4 Magee	4 Hill	4 Magee
5 Wilson	5 Healless	5 Butler	5 Spencer	5 Townrow
6 Blackburn	6 Barton	6 Ewer	6 Graham	6 Graham
7 Thornewell	7 Chedgzoy	7 Osborne	7 Kelly	7 Kelly
8 Earle	8 Kelly	8 Roberts	8 Roberts	8 Seed
9 Gibbins	9 Bedford	9 Bradford	9 Cook	9 Roberts
10 Storer	10 Walker	10 Walker	10 Walker	10 Walker
11 Tunstall	11 Tunstall	11 Dorrell	11 Dorrell	11 Tunstall
Paris	Liverpool	West Bromwich	Swansea	Glasgow
May 17: 3-1	Oct. 22: 3-1	Dec. 8: 4-0	Feb. 28: 2-1	April 4: 0-2
Gibbins 2, *Storer*	*Kelly, Bedford* *Walker*	*Bradford* 2, *Walker* 2	*Roberts* 2	

1925 France	1925 Ireland	1926 Wales	1926 Scotland	1926 Belgium
1 Fox	1 Baker, H.	1 Pym	1 Taylor	1 Ashmore
2 Parker	2 Smart	2 Cresswell	2 Goodall	2 Lucas
3 Felton	3 Hudspeth	3 Wadsworth	3 Mort	3 Hill
4 Magee	4 Kean	4 Edwards	4 Edwards	4 Kean
5 Bryant	5 Armitage	5 Townrow	5 Hill	5 Cowan
6 Green	6 Bromilow	6 Green	6 Green	6 Green
7 Thornewell	7 Austin	7 Urwin	7 York	7 Spence
8 Roberts	8 Puddefoot	8 Kelly	8 Puddefoot	8 Carter, J. S.
9 Gibbins	9 Ashton	9 Bullock	9 Harper	9 Osborne
10 Walker	10 Walker	10 Walker	10 Walker	10 Johnson
11 Dorrell	11 Dorrell	11 Dimmock	11 Ruffell	11 Dimmock
Paris	Belfast	Selhurst	Manchester	Antwerp
May 21: 3-2	Oct. 24: 0-0	Mar. 1: 1-3	April 17: 0-1	May 24: 5-3
Gibbins, Dorrell, 1 *o.g.*		*Walker*		*Osborne* 3, *Carter,* *Johnson*

1926 **Ireland**	**1927** **Wales**	**1927** **Scotland**	**1927** **Belgium**	**1927** **Luxembourg**
1 McInroy	1 Brown, J.	1 Brown, J.	1 Brown, J.	1 Brown, J.
2 Cresswell	2 Bower	2 Goodall	2 Goodall	2 Goodall
3 Wadsworth	3 Waterfield	3 Jones, H.	3 Jones, H.	3 Jones, H.
4 Edwards	4 Edwards	4 Edwards	4 Edwards	4 Edwards
5 Hill	5 Seddon	5 Hill	5 Hill	5 Kean
6 Green	6 Green	6 Bishop	6 Bishop	6 Bishop
7 Spence	7 Pease	7 Hulme	7 Hulme	7 Kelly
8 Brown, G.	8 Brown, G.	8 Brown, G.	8 Brown, G.	8 Brown, G.
9 Bullock	9 Dean	9 Dean	9 Dean	9 Dean
10 Walker	10 Walker	10 Rigby	10 Rigby	10 Rigby
11 Ruffell	11 Page	11 Page	11 Page	11 Page
Liverpool Oct. 20: 3-3 *Brown, Spence, Bullock*	Wrexham Feb. 12: 3-3 *Dean* 2, *Walker*	Glasgow April 2: 2-1 *Dean* 2	Brussels May 11: 9-1 *Dean* 3, *Brown* 2, *Rigby* 2, *Page*, *Hulme*	Luxembourg May 21: 5-2 *Dean* 3, *Kelly*, *Bishop*

1927 **France**	**1927** **Ireland**	**1927** **Wales**	**1928** **Scotland**	**1928** **France**
1 Brown, J.	1 Hufton	1 Tremelling	1 Hufton	1 Olney
2 Goodall	2 Cooper	2 Goodall	2 Goodall	2 Goodall
3 Jones, H.	3 Jones, H.	3 Osborne	3 Jones, H.	3 Blenkinsop
4 Edwards	4 Nuttall	4 Baker	4 Edwards	4 Edwards
5 Hill	5 Hill	5 Hill	5 Wilson	5 Matthews
6 Bishop	6 Storer	6 Nuttall	6 Healless	6 Green
7 Hulme	7 Hulme	7 Hulme	7 Hulme	7 Bruton
8 Brown, G.	8 Earle	8 Brown, G.	8 Kelly	8 Jack
9 Dean	9 Dean	9 Dean	9 Dean	9 Dean
10 Rigby	10 Ball	10 Rigby	10 Bradford	10 Stephenson
11 Page	11 Page	11 Page	11 Smith, W. H.	11 Barry
Paris May 26: 6-0 *Dean* 2, *Brown* 2, *Rigby*, *Rollet o.g.*	Belfast Oct. 22: 0-2	Burnley Nov. 28: 1-2 *Keenor o.g.*	Wembley Mar. 31: 1-5 *Kelly*	Paris May 17: 5-1 *Stephenson* 2, *Dean* 2, *Jack*

1928 **Belgium**	**1928** **Ireland**	**1928** **Wales**	**1929** **Scotland**	**1929** **France**
1 Olney	1 Hacking	1 Hacking	1 Hacking	1 Hufton
2 Goodall	2 Cooper	2 Cooper	2 Cooper	2 Blenkinsop
3 Blenkinsop	3 Blenkinsop	3 Blenkinsop	3 Blenkinsop	3 Cooper
4 Edwards	4 Edwards	4 Edwards	4 Edwards	4 Kean
5 Matthews	5 Barrett	5 Hart	5 Seddon	5 Hill
6 Green	6 Campbell	6 Campbell	6 Nuttall	6 Peacock
7 Bruton	7 Hulme	7 Hulme	7 Bruton	7 Adcock
8 Jack	8 Hine	8 Hine	8 Brown, G.	8 Kail
9 Dean	9 Dean	9 Dean	9 Dean	9 Camsell
10 Stephenson	10 Bradford	10 Bradford	10 Wainscoat	10 Bradford
11 Barry	11 Ruffell	11 Ruffell	11 Ruffell	11 Barry
Antwerp May 19: 3-1 *Dean* 2, *Matthews*	Liverpool Oct. 22: 2-1 *Hulme*, *Dean*	Swansea Nov. 17: 3-2 *Hulme* 2, *Hine*	Glasgow April 13: 0-1	Paris May 9: 4-1 *Kail* 2, *Camsell* 2

1929 Belgium	1929 Spain	1929 Ireland	1929 Wales	1930 Scotland
1 Hufton	1 Hufton	1 Brown, J.	1 Hibbs	1 Hibbs
2 Cooper	2 Cooper	2 Creswell	2 Smart	2 Goodall
3 Blenkinsop	3 Blenkinsop	3 Blenkinsop	3 Blenkinsop	3 Blenkinsop
4 Oliver	4 Kean	4 Edwards	4 Edwards	4 Strange
5 Hill	5 Hill	5 Hart	5 Hart	5 Webster
6 Peacock	6 Peacock	6 Barrett	6 Marsden	6 Marsden
7 Adock	7 Adock	7 Adock	7 Adock	7 Crooks
8 Kail	8 Kail	8 Hine	8 Hine	8 Jack
9 Camsell	9 Bradford	9 Camsell	9 Camsell	9 Watson
10 Carter, J. S.	10 Carter, J. S.	10 Bradford	10 Johnson	10 Bradford
11 Barry	11 Barry	11 Brook	11 Ruffell	11 Rimmer
Brussels May 11: 5-1 *Camsell* 4, *Carter*	Madrid May 15: 3-4 *Carter* 2, *Bradford*	Belfast Oct. 19: 3-0 *Camsell* 2, *Hine*	Chelsea Nov. 20: 6-0 *Adcock Camsell* 3, *Johnson* 2	Wembley April 5: 5-2 *Jack, Watson* 2, *Rimmer* 2

1930 Germany	1930 Austria	1930 Ireland	1930 Wales	1931 Scotland
1 Hibbs	1 Hibbs	1 Hibbs	1 Hibbs	1 Hibbs
2 Goodall	2 Goodall	2 Goodall	2 Goodall	2 Goodall
3 Blenkinsop	3 Blenkinsop	3 Blenkinsop	3 Blenkinsop	3 Blenkinsop
4 Strange	4 Strange	4 Strange	4 Strange	4 Strange
5 Webster	5 Webster	5 Leach	5 Leach	5 Roberts
6 Marsden	6 Cowan	6 Campbell	6 Campbell	6 Campbell
7 Crooks	7 Crooks	7 Crooks	7 Crooks	7 Crooks
8 Jack	8 Jack	8 Hodgson	8 Hodgson	8 Hodgson
9 Watson	9 Watson	9 Hampson	9 Hampson	9 Dean
10 Bradford	10 Bradford	10 Burgess	10 Bradford	10 Burgess
11 Rimmer	11 Rimmer	11 Houghton	11 Houghton	11 Crawford
Berlin May 10: 3-3 *Bradford* 2, *Jack*	Vienna May 14: 0-0	Sheffield Oct. 20: 5-1 *Burgess* 2, *Crooks Hampson, Houghton*	Wrexham Nov. 22: 4-0 *Hodgson, Bradford, Hampson* 2	Glasgow Mar. 28: 0-2

1931 France	1931 Belgium	1931 Ireland	1931 Wales	1931 Spain
1 Turner	1 Turner	1 Hibbs	1 Hibbs	1 Hibbs
2 Cooper	2 Goodall	2 Goodall	2 Cooper	2 Cooper
3 Blenkinsop	3 Blenkinsop	3 Blenkinsop	3 Blenkinsop	3 Blenkinsop
4 Strange	4 Strange	4 Strange	4 Strange	4 Strange
5 Graham	5 Cowan	5 Graham	5 Gee	5 Gee
6 Tate	6 Tate	6 Campbell	6 Campbell	6 Campbell
7 Crooks	7 Crooks	7 Crooks	7 Crooks	7 Crooks
8 Stephenson	8 Roberts	8 Smith, J.	8 Smith, J.	8 Smith, J.
9 Waring	9 Waring	9 Waring	9 Waring	9 Dean
10 Burgess	10 Burgess	10 Hine	10 Hine	10 Johnson
11 Houghton	11 Houghton	11 Houghton	11 Bastin	11 Rimmer
Paris May 14: 2-5 *Crooks, Waring*	Brussels May 16: 4-1 *Burgess* 2, *Houghton, Roberts*	Belfast Oct. 17: 6-2 *Waring* 2, *Smith, Hine, Houghton* 2	Liverpool Nov. 18: 3-1 *Smith, Crooks Hine*	Arsenal Dec. 9: 7-1 *Smith* 2, *Johnson* 2 *Crooks* 2, *Dean*

1932 Scotland	1932 Ireland	1932 Wales	1932 Austria	1933 Scotland
1 Pearson	1 Hibbs	1 Hibbs	1 Hibbs	1 Hibbs
2 Shaw	2 Goodall	2 Goodall	2 Goodall	2 Cooper
3 Blenkinsop	3 Blenkinsop	3 Blenkinsop	3 Blenkinsop	3 Blenkinsop
4 Strange	4 Strange	4 Stoker	4 Strange	4 Strange
5 O'Dowd	5 O'Dowd	5 Young	5 Hart	5 Hart
6 Weaver	6 Weaver	6 Tate	6 Keen	6 Weaver
7 Crooks	7 Crooks	7 Crooks	7 Crooks	7 Hulme
8 Barclay	8 Barclay	8 Jack	8 Jack	8 Starling
9 Waring	9 Dean	9 Brown, G.	9 Hampson	9 Hunt
10 Johnson	10 Johnson	10 Sandford	10 Walker	10 Pickering
11 Houghton	11 Cunliffe	11 Cunliffe	11 Houghton	11 Arnold
Wembley April 9: 3-0 *Waring, Crooks, Barclay*	Blackpool Oct. 17: 1-0 *Barclay*	Wrexham Nov. 16: 0-0	Chelsea Dec. 7: 4-3 *Hampson* 2, *Houghton, Crooks*	Glasgow April 1: 1-2 *Hunt*

1933 Italy	1933 Switzerland	1933 Ireland	1933 Wales	1933 France
1 Hibbs	1 Hibbs	1 Hibbs	1 Hibbs	1 Hibbs
2 Goodall	2 Goodall	2 Goodall	2 Goodall	2 Goodall
3 Hapgood	3 Hapgood	3 Hapgood	3 Hapgood	3 Fairhurst
4 Strange	4 Strange	4 Strange	4 Strange	4 Strange
5 White	5 O'Dowd	5 Allen	5 Allen	5 Rowe
6 Copping	6 Copping	6 Copping	6 Copping	6 Copping
7 Geldard	7 Geldard	7 Crooks	7 Crooks	7 Crooks
8 Richardson, J. R.	8 Richardson, J. R.	8 Grosvenor	8 Grosvenor	8 Grosvenor
9 Hunt	9 Hunt	9 Bowers	9 Bowers	9 Camsell
10 Furness	10 Bastin	10 Bastin	10 Bastin	10 Hall
11 Bastin	11 Brook	11 Brook	11 Brook	11 Brook
Rome May 13: 1-1 *Bastin*	Berne May 20: 4-0 *Bastin* 2, *Richardson* 2	Belfast Oct. 14: 3-0 *Brook, Grosvenor Bowers*	Newcastle Nov. 15: 1-2 *Brook*	Tottenham Dec. 6: 4-1 *Camsell* 2, *Brook, Grosvenor*

1934 Scotland	1934 Hungary	1934 Czechoslovakia	1934 Wales	1934 Italy
1 Moss	1 Moss	1 Moss	1 Hibbs	1 Moss
2 Cooper	2 Cooper	2 Cooper	2 Cooper	2 Male
3 Hapgood	3 Hapgood	3 Hapgood	3 Hapgood	3 Hapgood
4 Stoker	4 Stoker	4 Gardner	4 Britton	4 Britton
5 Hart	5 Hart	5 Hart	5 Barker	5 Barker
6 Copping	6 Burrows	6 Burrows	6 Bray	6 Copping
7 Crooks	7 Crooks	7 Crooks	7 Matthews	7 Matthews
8 Carter, H. S.	8 Carter, H. S.	8 Beresford	8 Bowden	8 Bowden
9 Bowers	9 Tilson	9 Tilson	9 Tilson	9 Drake
10 Bastin	10 Bastin	10 Bastin	10 Westwood	10 Bastin
11 Brook	11 Brook	11 Brook	11 Brook	11 Brook
Wembley April 14: 3-0 *Brook, Bastin Bowers*	Budapest May 10:: 1-2 *Tilson*	Prague May 16: 1-2 *Tilson*	Cardiff Sept. 29: 4-0 *Tilson* 2, *Brook, Matthews*	Arsenal Nov. 14: 3-2 *Brook* 2, *Drake*

1935 Ireland	1935 Scotland	1935 Holland	1935 Ireland	1935 Germany
1 Hibbs	1 Hibbs	1 Hibbs	1 Sagar	1 Hibbs
2 Male	2 Male	2 Male	2 Male	2 Male
3 Hapgood	3 Hapgood	3 Hapgood	3 Hapgood	3 Hapgood
4 Britton	4 Britton	4 Gardner	4 Smith, S.	4 Crayston
5 Barker	5 Barker	5 Barker	5 Barker	5 Barker
6 Copping	6 Alsford	6 Burrows	6 Bray	6 Bray
7 Crooks	7 Geldard	7 Worrall	7 Birkett	7 Matthews
8 Bestall	8 Bastin	8 Eastham	8 Bowden	8 Carter, H. S.
9 Drake	9 Gurney	9 Richardson, W. G.	9 Tilson	9 Camsell
10 Bastin	10 Westwood	10 Westwood	10 Westwood	10 Westwood
11 Brook	11 Brook	11 Boyes	11 Brook	11 Bastin
Everton Feb. 6: 2-1 *Bastin 2*	Glasgow April 6: 0-2	Amsterdam May 18: 1-0 *Worrall*	Belfast Oct. 19: 3-1 *Tilson 2, Brook*	Tottenham Dec. 4: 3-0 *Camsell 2, Bastin*

1936 Wales	1936 Scotland	1936 Austria	1936 Belgium	1936 Wales
1 Hibbs	1 Sagar	1 Sagar	1 Sagar	1 Holdcroft
2 Male	2 Male	2 Male	2 Male	2 Sproston
3 Hapgood	3 Hapgood	3 Hapgood	3 Hapgood	3 Catlin
4 Crayston	4 Crayston	4 Crayston	4 Crayston	4 Smalley
5 Barker	5 Barker	5 Barker	5 Joy	5 Barker
6 Bray	6 Bray	6 Copping	6 Copping	6 Keen
7 Crooks	7 Crooks	7 Spence	7 Spence	7 Crooks
8 Bowden	8 Barclay	8 Bowden	8 Barkas	8 Scott
9 Drake	9 Camsell	9 Camsell	9 Camsell	9 Steele
10 Bastin	10 Bastin	10 Bastin	10 Cunliffe	10 Westwood
11 Brook	11 Brook	11 Hobbis	11 Hobbis	11 Bastin
Wolverhampton Feb. 5: 1-2 *Bowden*	Wembley April 4: 1-1 *Camsell*	Vienna May 6: 1-2 *Camsell*	Brussels May 9: 2-3 *Camsell, Hobbis*	Cardiff Oct. 17: 1-2 *Bastin*

1936 Ireland	1936 Hungary	1937 Scotland	1937 Norway	1937 Sweden
1 Holdcroft	1 Tweedy	1 Woodley	1 Woodley	1 Woodley
2 Male	2 Male	2 Male	2 Male	2 Male
3 Catlin	3 Catlin	3 Barkas	3 Catlin	3 Catlin
4 Britton	4 Britton	4 Britton	4 Britton	4 Britton
5 Gee	5 Young	5 Young	5 Young	5 Young
6 Keen	6 Keen	6 Bray	6 Copping	6 Copping
7 Worrall	7 Crooks	7 Matthews	7 Kirchen	7 Kirchen
8 Carter, H. S.	8 Bowden	8 Carter, H. S.	8 Galley	8 Galley
9 Steele	9 Drake	9 Steele	9 Steele	9 Steele
10 Bastin	10 Carter, H. S.	10 Starling	10 Goulden	10 Goulden
11 Johnson	11 Brook	11 Johnson	11 Johnson	11 Johnson
Stoke Nov. 18: 3-1 *Carter, Bastin, Worrall*	Arsenal Dec. 2: 6:-2 *Drake 3, Brook, Britton, Carter*	Glasgow April 17: 1-3 *Steele*	Oslo May 14: 6-0 *Steele 2, Kirchen, Galley, Goulden, Holmsen o.g.*	Stockholm May 17: 4-0 *Steele 3, Johnson*

1937 Finland	1937 Ireland	1937 Wales	1937 Czechoslovakia	1938 Scotland
1 Woodley	1 Woodley	1 Woodley	1 Woodley	1 Woodley
2 Male	2 Sproston	2 Sproston	2 Sproston	2 Sproston
3 Hapgood	3 Barkas	3 Barkas	3 Barkas	3 Hapgood
4 Willingham	4 Crayston	4 Crayston	4 Crayston	4 Willingham
5 Betmead	5 Cullis	5 Cullis	5 Cullis	5 Cullis
6 Copping	6 Copping	6 Copping	6 Barkas	6 Copping
7 Kirchen	7 Geldard	7 Matthews	7 Matthews	7 Matthews
8 Robinson	8 Hall	8 Hall	8 Hall	8 Hall
9 Payne	9 Mills	9 Mills	9 Mills	9 Fenton
10 Steele	10 Goulden	10 Goulden	10 Goulden	10 Stephenson
11 Johnson	11 Brook	11 Brook	11 Norton	11 Bastin
Helsinki May 20: 8-0 *Payne 2, Steele 2, Kirchen, Willingham Johnson, Robinson*	Belfast Oct. 23: 5-1 *Mills 3, Hall Brook*	Middlesbrough Nov. 17: 2-1 *Matthews, Hall*	Tottenham Dec. 1: 5-4 *Crayston, Morton Matthews 3*	Wembley April 9: 0-1

1938 Germany	1938 Switzerland	1938 France	1938 Wales	1938 FIFA
1 Woodley	1 Woodley	1 Woodley	1 Woodley	1 Woodley
2 Sproston	2 Sproston	2 Sproston	2 Sproston	2 Sproston
3 Hapgood	3 Hapgood	3 Hapgood	3 Hapgood	3 Hapgood
4 Willingham	4 Willingham	4 Willingham	4 Willingham	4 Willingham
5 Young	5 Young	5 Young	5 Young	5 Cullis
6 Welsh	6 Welsh	6 Cullis	6 Copping	6 Copping
7 Matthews	7 Matthews	7 Broome	7 Matthews	7 Matthews
8 Robinson	8 Robinson	8 Matthews	8 Robinson	8 Hall
9 Broome	9 Broome	9 Drake	9 Lawton	9 Lawton
10 Goulden	10 Goulden	10 Goulden	10 Goulden	10 Goulden
11 Bastin	11 Bastin	11 Bastin	11 Boyes	11 Boyes
Berlin May 14: 6-3 *Robinson 2, Bastin Broome, Matthews, Goulden*	Zurich May 21: 1-2 *Bastin*	Paris May 26: 4-2 *Drake 2, Broome, Bastin*	Cardiff Oct. 22-: 2-4 *Lawton, Matthews*	Arsenal Oct. 26: 3-0 *Hall, Lawton, Goulden*

1938 Norway	1938 Ireland	1939 Scotland	1939 Italy	1939 Yugoslavia
1 Woodley	1 Woodley	1 Woodley	1 Woodley	1 Woodley
2 Sproston	2 Morris	2 Morris	2 Male	2 Male
3 Hapgood	3 Hapgood	3 Hapgood	3 Hapgood	3 Hapgood
4 Willingham	4 Willingham	4 Willingham	4 Willingham	4 Willingham
5 Cullis	5 Cullis	5 Cullis	5 Cullis	5 Cullis
6 Wright, D.	6 Mercer	6 Mercer	6 Mercer	6 Mercer
7 Matthews	7 Matthews	7 Matthews	7 Matthews	7 Matthews
8 Broome	8 Hall	8 Hall	8 Hall	8 Hall
9 Lawton	9 Lawton	9 Lawton	9 Lawton	9 Lawton
10 Dix	10 Stephenson	10 Goulden	10 Goulden	10 Goulden
11 Smith, J. R.	11 Smith, J. R.	11 Beasley	11 Beasley	11 Broome
Newcastle Nov. 9: 4-0 *Smith 2, Dix Lawton*	Manchester Nov. 16: 7-0 *Hall 5, Lawton, Matthews*	Glasgow April 15: 2-1 *Beasley, Lawton*	Milan May 13: 2-2 *Lawton, Hall*	Belgrade May 18: 1-2 *Broome*

1939 Rumania	1946 N. Ireland	1946 Rep. of Ireland	1946 Wales	1946 Netherlands
1 Woodley	1 Swift	1 Swift	1 Swift	1 Swift
2 Male	2 Scott	2 Scott	2 Scott	2 Scott
3 Morris	3 Hardwick	3 Hardwick	3 Hardwick	3 Hardwick
4 Mercer	4 Wright, W.	4 Wright, W.	4 Wright, W.	4 Wright, W.
5 Cullis	5 Franklin	5 Franklin	5 Franklin	5 Franklin
6 Copping	6 Cockburn	6 Cockburn	6 Cockburn	6 Johnson
7 Broome	7 Finney	7 Finney	7 Finney	7 Finney
8 Goulden	8 Carter	8 Carter	8 Carter	8 Carter
9 Lawton	9 Lawton	9 Lawton	9 Lawton	9 Lawton
10 Welsh	10 Mannion	10 Mannion	10 Mannion	10 Mannion
11 Smith, L. C.	11 Langton	11 Langton	11 Langton	11 Langton
Bucharest May 24: 2-0 *Goulden, Welsh*	Belfast Sept 28: 7-2 *Carter* *Mannion* 3 *Finney, Lawton* *Langton*	Dublin Sept 30: 1-0 *Finney*	Maine Rd Manchester Oct 19: 3-0 *Mannion* 2, *Lawton*	Huddersfield Nov 27: 8-2 *Lawton* 4, *Carter* 2 *Mannion, Finney*

1947 Scotland	1947 France	1947 Switzerland	1947 Portugal	1947 Belgium
1 Swift	1 Swift	1 Swift	1 Swift	1 Swift
2 Scott	2 Scott	2 Scott	2 Scott	2 Scott
3 Hardwick	3 Hardwick	3 Hardwick	3 Hardwick	3 Hardwick
4 Wright, W.	4 Wright, W.	4 Wright, W.	4 Wright,	4 Ward
5 Franklin	5 Franklin	5 Franklin	5 Franklin	5 Franklin
6 Johnston	6 Lowe	6 Lowe	6 Lowe	6 Wright, W.
7 Matthews, S.	7 Finney	7 Matthews, S.	7 Matthews, S.	7 Matthews, S.
8 Carter	8 Carter	8 Carter	8 Mortensen	8 Mortensen
9 Lawton	9 Lawton	9 Lawton	9 Lawton	9 Lawton
10 Mannion	10 Mannion	10 Mannion	10 Mannion	10 Mannion
11 Mullen	11 Langton	11 Langton	11 Finney	11 Finney
Wembley April 12: 1-1 *Carter*	Highbury May 3: 3-0 *Finney, Mannion* *Carter*	Zurich May 18: 0-1	Lisbon May 27: 10-0 *Lawton* 4 *Mortensen* 4, *Finney* *Matthews, S.*	Brussels Sept 21: 5-2 *Lawton* 2 *Mortensen* *Finney* 2

1947 Wales	1947 N. Ireland	1947 Sweden	1948 Scotland	1948 Italy
1 Swift	1 Swift	1 Swift	1 Swift	1 Swift
2 Scott	2 Scott	2 Scott	2 Scott	2 Scott
3 Hardwick	3 Hardwick	3 Hardwick	3 Hardwick	3 Howe, J.
4 Taylor, P.	4 Taylor, P.	4 Taylor, P.	4 Wright, W.	4 Wright, W.
5 Franklin	5 Franklin	5 Franklin	5 Franklin	5 Franklin
6 Wright, W.	6 Wright, W.	6 Wright, W.	6 Cockburn	6 Cockburn
7 Matthews, S.	7 Matthews, S.	7 Finney	7 Matthews, S.	7 Matthews, S.
8 Mortensen	8 Mortensen	8 Mortensen	8 Mortensen	8 Mortensen
9 Lawton	9 Lawton	9 Lawton	9 Lawton	9 Lawton
10 Mannion	10 Mannion	10 Mannion	10 Pearson	10 Mannion
11 Finney	11 Finney	11 Langton	11 Finney	11 Finney
Cardiff Oct 18: 3-0 *Finney, Mortensen* *Lawton*	Everton Nov 5: 2-2 *Mannion, Lawton*	Highburn Nov 19: 4-2 *Mortensen* 3 *Lawton* (pen.)	Glasgow April 10: 2-0 *Finney, Mortensen*	Turin May 16: 4-0 *Mortensen, Lawton* *Finney* 2

1948 Denmark	1948 N. Ireland	1948 Wales	1948 Switzerland	1948 Scotland
1 Swift	1 Swift	1 Swift	1 Ditchburn	1 Swift
2 Scott	2 Scott	2 Scott	2 Ramsey	2 Aston
3 Aston	3 Howe, J.	3 Aston	3 Aston	3 Howe, J.
4 Wright, W.	4 Wright, W.	4 Ward	4 Wright, W.	4 Wright, W.
5 Franklin	5 Franklin	5 Franklin	5 Franklin	5 Franklin
6 Cockburn	6 Cockburn	6 Wright, W.	6 Cockburn	6 Cockburn
7 Matthews, S.	7 Matthews, S.	7 Matthews, S.	7 Matthews, S.	7 Matthews, S.
8 Hagan	8 Mortensen	8 Mortensen	8 Rowley, J.	8 Mortensen
9 Lawton	9 Milburn	9 Milburn	9 Milburn	9 Milburn
10 Shackleton	10 Pearson	10 Shackleton	10 Haines	10 Pearson
11 Langton	11 Finney	11 Finney	11 Hancocks	11 Finney
Copenhagen Sept 26: 0-0	Belfast Oct 9: 6-2 *Matthews, S.* *Mortensen* 3, *Milburn, Pearson*	Villa Park Nov 10: 1-0 *Finney*	Highbury Dec 1: 6-0 *Haines* 2 *Hancocks* 2 *Rowley, Milburn*	Wembley April 9: 1-3 *Milburn*

1949 Sweden	1949 Norway	1949 France	1949 Rep. of Ireland	1949 Wales
1 Ditchburn	1 Swift	1 Williams	1 Williams	1 Williams
2 Shinwell	2 Ellerington	2 Ellerington	2 Mozley	2 Mozley
3 Aston	3 Aston	3 Aston	3 Aston	3 Aston
4 Wright, W.	4 Wright, W.	4 Wright, W.	4 Wright, W.	4 Wright, W.
5 Franklin	5 Franklin	5 Franklin	5 Franklin	5 Franklin
6 Cockburn	6 Dickinson	6 Dickinson	6 Dickinson	6 Dickinson
7 Finney	7 Finney	7 Finney	7 Harris, P.	7 Finney
8 Mortensen	8 Morris	8 Morris	8 Morris	8 Mortensen
9 Bentley	9 Mortensen	9 Rowley, J.	9 Pye	9 Milburn
10 Rowley, J.	10 Mannion	10 Mannion	10 Mannion	10 Shackleton
11 Langton	11 Mullen	11 Mullen	11 Finney	11 Hancocks
Stockholm May 13: 1-3 *Finney*	Oslo May 18: 4-1 *Mullen, Finney* *Spydevolde* (o.g.) *Morris*	Paris May 22: 3-1 *Morris* 2 *Wright, W.*	Goodison Park Everton Sept 21: 0-2	Cardiff Oct 15: 4-1 *Mortensen,* *Milburn* 3

1949 N. Ireland	1949 Italy	1950 Scotland	1950 Portugal	1950 Belgium
1 Streten	1 Williams	1 Williams	1 Williams	1 Williams
2 Mozley	2 Ramsey	2 Ramsey	2 Ramsey	2 Ramsey
3 Aston	3 Aston	3 Aston	3 Aston	3 Aston
4 Watson	4 Watson	4 Wright, W.	4 Wright, W.	4 Wright, W.
5 Franklin	5 Franklin	5 Franklin	5 Jones, W. H.	5 Jones, W. H.
6 Wright, W.	6 Wright, W.	5 Dickinson	6 Dickinson	6 Dickinson
7 Finney	7 Finney	7 Finney	7 Milburn	7 Milburn (Mullen)
8 Mortensen	8 Mortensen	8 Mannion	8 Mortensen	8 Mortensen
9 Rowley, J.	9 Rowley, J.	9 Mortensen	9 Bentley	9 Bentley
10 Pearson	10 Pearson	10 Bentley	10 Mannion	10 Mannion
11 Froggatt, J.	11 Froggatt, J.	11 Langton	11 Finney	11 Finney
Maine Rd Manchester Nov 16: 9-2 *Rowley, J.* 4 *Froggatt, Pearson* 2 *Mortensen* 2	Tottenham Nov 30: 2-0 *Rowley, Wright, W.*	Glasgow April 15: 1-0 *Bentley*	Lisbon May 14: 5-3 *Finney* 4 (2 pen.) *Mortensen*	Brussels May 18: 4-1 *Mullen* *Mortensen, Mannion* *Bentley*

1950 Chile†	1950 USA†	1950 Spain†	1950 N. Ireland	1950 Wales
1 Williams	1 Williams	1 Willimas	1 Williams	1 Willimas
2 Ramsey	2 Ramsey	2 Ramsey	2 Ramsey	2 Ramsey
3 Aston	3 Aston	3 Eckersley	3 Aston	3 Smith, L.
4 Wright, W.	4 Wright, W.	4 Wright, W.	4 Wright, W.	4 Watson
5 Hughes, L.	5 Hughes, L.	5 Hughes, L.	5 Chilton	5 Compton, L.
6 Dickinson	6 Dickinson	6 Dickinson	6 Dickinson	6 Dickinson
7 Finney	7 Finney	7 Matthews, S.	7 Matthews, S.	7 Finney
8 Mannion	8 Mannion	8 Mortensen	8 Mannion	8 Mannion
9 Bentley	9 Bentley	9 Milburn	9 Lee, J.	9 Milburn
10 Mortensen	10 Mortensen	10 Baily, E.	10 Baily, E.	10 Baily, E.
11 Mullen	11 Mullen	11 Finney	11 Langton	11 Medley
Rio de Janeiro June 15: 2-0 *Mortensen, Mannion*	Belo Horizonte June 29: 0-1	Rio de Janeiro July 2: 0-1	Belfast Oct 7: 4-1 *Baily* 2, *Lee, J.* *Wright, W.*	Sunderland Nov 15: 4-2 *Baily* 2, *Mannion* *Milburn*

1950 Yugoslavia	1951 Scotland	1951 Argentina	1951 Portugal	1951 France
1 Williams	1 Williams	1 Williams	1 Williams	1 Williams
2 Ramsey	2 Ramsey	2 Ramsey	2 Ramsey	2 Ramsey
3 Eckersley	3 Eckersley	3 Eckersley	3 Eckersley	3 Willis
4 Watson	4 Johnston	4 Wright, W.	4 Nicholson	4 Wright, W.
5 Compton, L.	5 Froggatt, J.	5 Taylor, J.	5 Taylor, J.	5 Chilton
6 Dickinson	6 Wright, W.	6 Cockburn	6 Cockburn	6 Cockburn
7 Hancocks	7 Matthews, S.	7 Finney	7 Finney	7 Finney
8 Mannion	8 Mannion	8 Mortensen	8 Pearson	8 Mannion
9 Lofthouse	9 Mortensen	9 Milburn	9 Milburn	9 Milburn
10 Baily, E.	10 Hassall	10 Hassall	10 Hassall	10 Hassall
11 Medley	11 Finney	11 Metcalfe	11 Metcalfe	11 Medley
Highbury Nov 22: 2-2 *Lofthouse* 2	Wembley April 14: 2-3 *Hassall, Finney*	Wembley May 9: 2-1 *Mortensen* 2	Goodison Park Everton May 19: 5-2 *Nicholson,* *Milburn* 2 *Finney, Hassall*	Highbury Oct 3: 2-2 *Firoud* (o.g.) *Medley*

1951 Wales	1951 N. Ireland	1951 Austria	1952 Scotland	1952 Italy
1 Williams	1 Merrick	1 Merrick	1 Merrick	1 Merrick
2 Ramsey	2 Ramsey	2 Ramsey	2 Ramsey	2 Ramsey
3 Smith, L.	3 Smith, L.	3 Eckersley	3 Garrett	3 Garrett
4 Wright, W.	4 Wright, W.	4 Wright, W.	4 Wright, W.	4 Wright, W.
5 Barrass	5 Barrass	5 Froggatt, J.	5 Froggatt, J.	5 Froggatt, J.
6 Dickinson	6 Dickinson	6 Dickinson	6 Dickinson	6 Dickinson
7 Finney	7 Finney	7 Milton	7 Finney	7 Finney
8 Thompson, T.	8 Sewell	8 Broadis	8 Broadis	8 Broadis
9 Lofthouse	9 Lofthouse	9 Lofthouse	9 Lofthouse	9 Lofthouse
10 Baily, E.	10 Phillips	10 Baily, E.	10 Pearson	10 Pearson
11 Medley	11 Medley	11 Medley	11 Rowley, J.	11 Elliott
Cardiff Oct 20: 1-1 *Baily*	Villa Park Nov 14: 2-0 *Lofthouse* 2	Wembley Nov 28: 2-2 *Ramsey* (pen.) *Lofthouse*	Glasgow April 5: 2:1 *Pearson* 2	Florence May 18: 1-1 *Broadis*

1952 Austria	1952 Switzerland	1952 N. Ireland	1952 Wales	1952 Belgium
1 Merrick	1 Merrick	1 Merrick	1 Merrick	1 Merrick
2 Ramsey	2 Ramsey	2 Ramsey	2 Ramsey	2 Ramsey
3 Eckersley	3 Eckersley	3 Eckersley	3 Smith, L.	3 Smith, L.
4 Wright, W.	4 Wright, W.	4 Wright, W.	4 Wright, W.	4 Wright, W.
5 Froggatt, J.	5 Froggatt, J.	5 Froggatt, J.	5 Froggatt, J.	5 Froggatt, J.
6 Dickinson	6 Dickinson	6 Dickinson	6 Dickinson	6 Dickinson
7 Finney	7 Allen, R.	7 Finney	7 Finney	7 Finney
8 Sewell	8 Sewell	8 Sewell	8 Froggatt, R.	8 Bentley
9 Lofthouse	9 Lofthouse	9 Lofthouse	9 Lofthouse	9 Lofthouse
10 Baily, E.	10 Baily, E.	10 Baily, E.	10 Bentley	10 Froggatt, R.
11 Elliott	11 Finney	11 Elliott	11 Elliott	11 Elliott
Vienna May 25: 3-2 *Lofthouse 2, Sewell*	Zurich May 28: 3-0 *Sewell, Lofthouse 2*	Blefast Oct 4: 2-2 *Lofthouse, Elliott*	Wembley Nov 12: 5-2 *Finney, Lofthouse 2* *Froggatt, J., Bentley*	Wembley Nov 26: 5-0 *Elliott 2* *Lofthouse 2* *Froggatt, R.*

1953 Scotland	1953 Argentina	1953 Chile	1953 Uruguay	1953 USA
1 Merrick	1 Merrick	1 Merrick	1 Merrick	1 Ditchburn
2 Ramsey	2 Ramsey	2 Ramsey	2 Ramsey	2 Ramsey
3 Smith, L.	3 Eckersley	3 Eckersley	3 Eckersley	3 Eckersley
4 Wright, W.	4 Wright, W.	4 Wright, W.	4 Wright, W.	4 Wright, W.
5 Barrass	5 Johnston	5 Johnston	5 Johnston	5 Johnston
6 Dickinson	6 Dickinson	6 Dickinson	6 Dickinson	6 Dickinson
7 Finney	7 Finney	7 Finney	7 Finney	7 Finney
8 Broadis	8 Broadis	8 Broadis	8 Broadis	8 Broadis
9 Lofthouse	9 Lofthouse	9 Lofthouse	9 Lofthouse	9 Lofthouse
10 Froggatt, R.	10 Taylor, T.	10 Taylor, T.	10 Taylor, T.	10 Froggatt, R.
11 Froggatt, J.	11 Berry	11 Berry	11 Berry	11 Froggatt, J.
Wembley April 18: 2-2 *Broadis* 2	Buenos Aires May 17: 0-0 (abandoned after 23 mins)	Santiago May 24: 2-1 *Taylor, T.* *Lofthouse*	Montevideo May 31: 1-2 *Taylor, T.*	New York June 8: 6-3 *Broadis, Finney* 2 *Lofthouse* 2 *Froggatt, R.*

1953 Wales	1953 Rest of Europe	1953 N. Ireland	1953 Hungary	1954 Scotland
1 Merrick	1 Merrick	1 Merrick	1 Merrick	1 Merrick
2 Garrett	2 Ramsey	2 Rickaby	2 Ramsey	2 Staniforth
3 Eckersley	3 Eckersley	3 Eckersley	3 Eckersley	3 Byrne, R.
4 Wright, W.	4 Wright, W.	4 Wright, W.	4 Wright, W.	4 Wright, W.
5 Johnston	5 Ufton	5 Johnston	5 Johnston	5 Clarke, H.
6 Dickinson	6 Dickinson	6 Dickinson	6 Dickinson	6 Dickinson
7 Finney	7 Matthews, S.	7 Matthews, S.	7 Matthews, S.	7 Finney
8 Quixall	8 Mortensen	8 Quixall	8 Taylor, E.	8 Broadis
9 Lofthouse	9 Lofthouse	9 Lofthouse	9 Mortensen	9 Allen, R.
10 Wilshaw	10 Quixall	10 Hassall	10 Sewell	10 Nicholls
11 Mullen	11 Mullen	11 Mullen	11 Robb	11 Mullen
Cardiff Oct 10: 4-1 *Wilshaw* 2 *Lofthouse* 2	Wembley Oct 21: 4-4 *Mullen* 2 *Mortensen* *Ramsey* (pen.)	Goodison Park Everton Nov 11: 3-1 *Hassall* 2, *Lofthouse*	Wembley Nov 25: 3-6 *Sewell, Mortensen* *Ramsey* (pen.)	Glasgow April 3: 4-2 *Broadis, Nicholls* *Allen, Mullen*

1954 **Yugoslavia**	1954 **Hungary**	1954 **Belgium†**	1954 **Switzerland†**	1954 **Uruguay†**
1 Merrick	1 Merrick	1 Merrick	1 Merrick	1 Merrick
2 Staniforth	2 Staniforth	2 Staniforth	2 Staniforth	2 Staniforth
3 Byrne, R.	3 Byrne, R.	3 Byrne, R.	3 Byrne, R.	3 Byrne, R.
4 Wright, W.	4 Wright, W.	4 Wright, W.	4 McGarry	4 McGarry
5 Owen	5 Owen	5 Owen	5 Wright, W.	5 Wright, W.
6 Dickinson	6 Dickinson	6 Dickinson	6 Dickinson	6 Dickinson
7 Finney	7 Harris, P.	7 Matthews, S.	7 Finney	7 Matthews, S.
8 Broadis	8 Sewell	8 Broadis	8 Broadis	8 Broadis
9 Allen, R.	9 Jezzard	9 Lofthouse	9 Taylor, T.	9 Lofthouse
10 Nicholls	10 Broadis	10 Taylor, T.	10 Wilshaw	10 Wilshaw
11 Mullen	11 Finney	11 Finney	11 Mullen	11 Finney
Belgrade May 16: 0-1	Budapest May 23: 1-7 *Broadis*	Basle June 17: 4-4 (after extra time) *Broadis* 2 *Lofthouse* 2	Berne June 29: 2-0 *Wilshaw, Mullen*	Basle Oct 2: 2-4 *Lofthouse, Finney*

1954 **N. Ireland**	1954 **Wales**	1954 **W. Germany**	1955 **Scotland**	1955 **France**
1 Wood	1 Wood	1 Williams	1 Williams	1 Williams
2 Foulkes	2 Staniforth	2 Staniforth	2 Meadows	2 Sillett, P.
3 Byrne, R.	3 Byrne, R.	3 Byrne, R.	3 Byrne, R.	3 Byrne, R.
4 Wheeler	4 Phillips	4 Phillips	4 Armstrong	4 Flowers
5 Wright, W.	5 Wright, W.	5 Wright, W.	5 Wright, W.	5 Wright, W.
6 Barlow	6 Slater	6 Slater	6 Edwards	6 Edwards
7 Matthews, S.	7 Matthews, S.	7 Matthews, S.	7 Matthews, S.	7 Matthews, S.
8 Revie	8 Bentley	8 Bentley	8 Revie	8 Revie
9 Lofthouse	9 Allen, R.	9 Allen, R.	9 Lofthouse	9 Lofthouse
10 Haynes	10 Shackleton	10 Shackleton	10 Wilshaw	10 Wilshaw
11 Pilkington	11 Blunstone	11 Finney	11 Blunstone	11 Blunstone
Belfast Oct 2: 2-0 *Haynes, Revie*	Wembley Nov 10: 3-2 *Bentley* 3	Wembley Dec 1: 3-1 *Bentley, Allen* *Shackleton*	Wembley April 2: 7-2 *Wilshaw* 4 *Lofthouse* 2, *Revie*	Paris May 18: 0-1

1955 **Spain**	1955 **Portugal**	1955 **Denmark**	1955 **Wales**	1955 **N. Ireland**
1 Williams	1 Williams	1 Baynham	1 Williams	1 Baynham
2 Sillett, P.	2 Sillett, P.	2 Hall	2 Hall	2 Hall
3 Byrne, R.	3 Byrne, R.	4 Byrne, R.	3 Byrne, R.	3 Byrne, R.
4 Dickinson	4 Dickinson	4 McGarry	4 McGarry	4 Clayton
5 Wright, W.	5 Wright, W.	5 Wright, W.	5 Wright, W.	5 Wright, W.
6 Edwards	6 Edwards	6 Dickinson	6 Dickinson	6 Dickinson
7 Matthews, S.	7 Matthews, S.	7 Milburn	7 Matthews, S.	7 Finney
8 Bentley	8 Bentley	8 Revie	8 Revie	8 Haynes
9 Lofthouse	9 Lofthouse (Quixall)	9 Lofthouse	9 Lofthouse	9 Jezzard
10 Quixall	10 Wilshaw	10 Bradford	10 Wilshaw	10 Wilshaw
11 Wilshaw	11 Blunstone	11 Finney	11 Finney	11 Perry
Madrid May 18: 1-1 *Bentley*	Oporto May 22: 1-3 *Bentley*	Copenhagen Oct 2: 5-1 *Revie* 2 (1 pen.) *Lofthouse* *Bradford*	Cardiff Oct 22: 1-2 *Charles, J.* (o.g.)	Wembley Nov 2: 3-0 *Wilshaw* 2, *Finney*

1955 Spain	1956 Scotland	1956 Brazil	1956 Sweden	1956 Finland
1 Baynham	1 Matthews, R.	1 Matthews, R.	1 Matthews, R.	1 Wood
2 Hall	2 Hall	2 Hall	2 Hall	2 Hall
3 Byrne, R.	3 Byrne, R.	3 Byrne, R.	3 Byrne, R.	3 Byrne, R.
4 Clayton	4 Dickinson	4 Clayton	4 Clayton	4 Clayton
5 Wright, W.	5 Wright, W.	5 Wright, W.	5 Wright, W.	5 Wright, W.
6 Dickinson	6 Edwards	6 Edwards	6 Edwards	6 Edwards
7 Finney	7 Finney	7 Matthews, S.	7 Berry	7 Astall
8 Atyeo	8 Taylor, T.	8 Atyeo	8 Atyeo	8 Haynes
9 Lofthouse	9 Lofthouse	9 Taylor, T.	9 Taylor, T.	9 Taylor, T. (Lofthouse 40 min)
10 Haynes	10 Haynes	10 Haynes	10 Haynes	10 Wilshaw
11 Perry	11 Perry	11 Grainger	11 Grainger	11 Grainger
Wembley Nov. 30: 4-1 *Atyeo, Perry* 2 *Finney*	Glasgow April 14: 1-1 *Haynes*	Wembley May 9: 4-2 *Taylor, T.* 2 *Grainger* 2	Stockholm May 16: 0-0	Helsinki May 20: 5-1 *Wilshaw, Haynes* *Astall, Lofthouse* 2

1956 W. Germany	1956 N. Ireland	1956 Wales	1956 Yugoslavia	1956 Denmark
1 Matthews, R.	1 Matthews, R.	1 Ditchburn	1 Ditchburn	1 Ditchburn
2 Hall	2 Hall	2 Hall	2 Hall	2 Hall
3 Byrne, R.	3 Byrne, R.	3 Byrne, R.	3 Byrne, R.	3 Byrne, R.
4 Clayton	4 Clayton	4 Clayton	4 Clayton	4 Clayton
5 Wright, W.	5 Wright, W.	5 Wright, W.	5 Wright, W.	5 Wright, W.
6 Edwards	6 Edwards	6 Dickinson	6 Dickinson	6 Dickinson
7 Astall	7 Matthews, S.	7 Matthews, S.	7 Matthews, S.	7 Matthews, S.
8 Haynes	8 Revie	8 Brooks	8 Brooks	8 Brooks
9 Taylor, T.	9 Taylor, T.	9 Finney	9 Finney	9 Taylor, T.
10 Wilshaw	10 Wilshaw	10 Haynes	10 Haynes (Taylor, T.)	10 Edwards
11 Grainger	11 Grainger	11 Grainger	11 Blunstone	11 Finney
Berlin May 26: 3-1 *Edwards, Grainger* *Haynes*	Belfast Oct. 6: 1-1 *Matthews, S.*	Wembley Nov. 14: 3-1 *Haynes, Brooks* *Finney*	Wembley Nov. 28: 3-0 *Brooks* *Taylor, T.* 2	Wolverhampton Dec. 5: 5-2 *Taylor, T.* 3 *Edwards* 2

1957 Scotland	1957 Rep. of Ireland	1957 Denmark	1957 Rep. of Ireland	1957 Wales
1 Hodgkinson	1 Hodgkinson	1 Hodgkinson	1 Hodgkinson	1 Hopkinson
2 Hall	2 Hall	2 Hall	2 Hall	2 Howe, D.
3 Byrne, R.	3 Byrne, R.	3 Byrne, R.	3 Byrne, R.	3 Byrne, R.
4 Clayton	4 Clayton	4 Clayton	4 Clayton	4 Clayton
5 Wright, W.	5 Wright, W.	5 Wright, W.	5 Wright, W.	5 Wright, W.
6 Edwards	6 Edwards	6 Edwards	6 Edwards	6 Edwards
7 Matthews, S.	7 Matthews, S.	7 Matthews, S.	7 Finney	7 Douglas
8 Thompson, T.	8 Atyeo	8 Atyeo	8 Atyeo	8 Kevan
9 Finney	9 Taylor, T.	9 Taylor, T.	9 Taylor, T.	9 Taylor, T.
10 Kevan	10 Haynes	10 Haynes	10 Haynes	10 Haynes
11 Grainger	11 Finney	11 Finney	11 Pegg	11 Finney
Wembley April 6: 2-1 *Kevan, Edwards*	Wembley May 8: 5-1 *Taylor, T.* 3 *Atyeo* 2	Copenhagen May 15: 4-1 *Haynes* *Taylor, T.* 2, *Atyeo*	Dublin May 19: 1-1 *Atyeo*	Cardiff Oct. 19: 4-0 *Hopkins* (o.g.) *Haynes* 2, *Finney*

1957 **N. Ireland**	1957 **France**	1958 **Scotland**	1958 **Portugal**	1958 **Yugoslavia**
1 Hopkinson	1 Hopkinson	1 Hopkinson	1 Hopkinson	1 Hopkinson
2 Howe, D.	2 Howe, D.	2 Howe, D.	2 Howe, D.	2 Howe, D.
3 Byrne, R.	3 Byrne, R.	3 Langley	3 Langley	3 Langley
4 Clayton	4 Clayton	4 Clayton	4 Clayton	4 Clayton
5 Wright, W.	5 Wright, W.	5 Wright, W.	5 Wright, W.	5. Wright, W.
6 Edwards	6 Edwards	6 Slater	6 Slater	6 Slater
7 Douglas	7 Douglas	7 Douglas	7 Douglas	7 Douglas
8 Kenyon	8 Robson, R.	8 Charlton, R.	8 Charlton, R.	8 Charlton, R.
9 Taylor, T.	9 Taylor, T.	9 Kevan	9 Kevan	9 Kevan
10 Haynes	10 Haynes	10 Haynes	10 Haynes	10 Haynes
11 A'Court	11 Finney	11 Finney	11 Finney	11 Finney
Wembley Nov. 6: 2-3 *A'Court, Edwards*	Wembley Nov. 27: 4-0 *Taylor, T.* 2 *Robson* 2	Glasgow April 19: 4-0 *Douglas, Kevan* 2 *Charlton R.*	Wembley May 7: 2-1 *Charlton R.* 2	Belgrade May 11: 0-5

1958 **USSR**	1958 **USSR†**	1958 **Brazil†**	1958 **Austria†**	1958 **USSR†**
1 McDonald	1 McDonald	1 McDonald	1 McDonald	1 McDonald
2 Howe, D.	2 Howe, D.	2 Howe, D.	2 Howe, D.	2 Howe, D.
3 Banks, T.	3 Banks, T.	3 Banks, T.	3 Banks, T.	3 Banks, T.
4 Clamp	4 Clamp	4 Clamp	4 Clamp	4 Clayton
5 Wright, W.	5 Wright, W.	5 Wright, W.	5 Wright, W.	5 Wright, W.
6 Slater	6 Slater	6 Slater	6 Slater	6 Slater
7 Douglas	7 Douglas	7 Douglas	7 Douglas	7 Brabrook
8 Robson, R.	8 Robson, R.	8 Robson, R.	8 Robson, R.	8 Broadbent
9 Kevan	9 Kevan	9 Kevan	9 Kevan	9 Kevan
10 Haynes	10 Haynes	10 Haynes	10 Haynes	10 Haynes
11 Finney	11 Finney	11 A'Court	11 A'Court	11 A'Court
Moscow May 18: 1-1 *Kevan*	Gothenburg June 8: 2-2 *Kevan, Finney* (pen.)	Gothenburg June 11: 0-0	Boras June 15: 2-2 *Haynes, Kevan*	Gothenburg June 17: 0-1

1958 **N. Ireland**	1958 **USSR**	1958 **Wales**	1959 **Scotland**	1959 **Italy**
1 McDonald	1 McDonald	1 McDonald	1 Hopkinson	1 Hopkinson
2 Howe, D.	2 Howe, D.	2 Howe, D.	2 Howe, D.	2 Howe, D.
3 Banks, T.	3 Shaw, G.	3 Shaw, G.	3 Shaw, G.	3 Shaw, G.
4 Clayton	4 Clayton	4 Clayton	4 Clayton	4 Clayton
5 Wright, W.	5 Wright, W.	5 Wright, W.	5 Wright, W.	5 Wright, W.
6 McGuinness	6 Slater	6 Flowers	6 Flowers	6 Flowers
7 Brabrook	7 Douglas	7 Clapton	7 Douglas	7 Bradley
8 Broadbent	8 Charlton, R.	8 Broadbent	8 Broadbent	8 Broadbent
9 Charlton, R.	9 Lofthouse	9 Lofthouse	9 Charlton, R.	9 Charlton, R.
10 Haynes	10 Haynes	10 Charlton, R.	10 Haynes	10 Haynes
11 Finney	11 Finney	11 A'Court	11 Holden	11 Holden
Belfast Oct. 4: 3-3 *Charlton, R.* 2 *Finney*	Wembley Oct. 22: 5-0 *Haynes* 3 *Charlton, R.* (pen.) *Lofthouse*	Villa Park Nov. 26: 2-2 *Broadbent* 2	Wembley April 11: 1-0 *Charlton, R.*	Wembley May 6: 2-2 *Charlton, R.* *Bradley*

1959 Brazil	1959 Peru	1959 Mexico	1959 USA	1959 Wales
1 Hopkinson	1 Hopkinson	1 Hopkinson	1 Hopkinson	1 Hopkinson
2 Howe, D.	2 Howe, D.	2 Howe, D.	2 Howe, D.	2 Howe, D.
3 Armfield	3 Armfield	3 Armfield	3 Armfield	3 Allen, A.
4 Clayton,	4 Clayton	4 Clayton	4 Clayton	4 Clayton
5 Wright, W.	5 Wright, W.	5 Wright, W.	5 Wright, W.	5 Smith, T.
6 Flowers	6 Flowers	6 McGuiness (Flowers)	6 Flowers	6 Flowers
7 Deeley	7 Deeley	7 Holden (Bradley)	7 Bradley	7 Connelly
8 Broadbent	8 Greaves	8 Greaves	8 Greaves	8 Greaves
9 Charlton, R.	9 Charlton, R.	9 Kevan	9 Kevan	9 Clough
10 Haynes	10 Haynes	10 Haynes	10 Haynes	10 Charlton, R.
11 Holden	11 Holden	11 Charlton, R.	11 Charlton, R.	11 Holliday
Rio de Janeiro May 13: 0-2	Lima May 17: 1-4 *Greaves*	Mexico City May 24: 1-2 *Kevan*	Los Angeles May 28: 8-1 *Charlton, R.* 3 *Flowers* 2, *Bradley* *Kevan, Haynes*	Cardiff Oct 17: 1-1 *Greaves*

1959 Sweden	1959 N. Ireland	1960 Scotland	1960 Yugoslavia	1960 Spain
1 Hopkinson	1 Springett, R.	1 Springett, R.	1 Springett, R.	1 Springett, R.
2 Howe, D.	2 Howe, D.	2 Armfield	2 Armfield	2 Armfield
2 Allen, A.	3 Allen, A.	3 Wilson	3 Wilson	3 Wilson
4 Clayton	4 Clayton	4 Clayton	4 Clayton	4 Robson, R.
5 Smith, T.	5 Brown	5 Slater	5 Swan	5 Swan
6 Flowers	6 Flowers	6 Flowers	6 Flowers	6 Flowers
7 Connelly	7 Connelly	7 Connelly	7 Douglas	7 Brabrook
8 Greaves	8 Haynes	8 Broadbent	8 Haynes	8 Haynes
9 Clough	9 Baker	9 Baker	9 Baker	9 Baker
10 Charlton, R.	10 Parry	10 Parry	10 Greaves	10 Greaves
11 Holliday	11 Holliday	11 Charlton, R.	11 Charlton, R.	11 Charlton, R.
Wembley Oct. 28: 2-3 *Connelly* *Charlton, R.*	Wembley Nov. 18: 2-1 *Baker, Parry*	Glasgow April 19: 1-1 *Charlton, R.* (pen.)	Wembley May 11: 3-3 *Douglas, Greaves* *Baker*	Madrid May 15: 0-3

1960 Hungary	1960 N. Ireland	1960 Luxembourg	1960 Spain	1960 Wales
1 Springett, R.	1 Springett, R.	1 Springett, R.	1 Springett, R.	1 Hodgkinson
2 Armfield	2 Armfield	2 Armfield	2 Armfield	2 Armfield
3 Wilson	3 McNeil	3 McNeil	3 McNeil	3 McNeil
4 Robson, R.	4 Robson, R.	4 Robson, R.	4 Robson, R.	4 Robson, R.
5 Swan	5 Swan	5 Swan	5 Swan	5 Swan
6 Flowers	6 Flowers	6 Flowers	6 Flowers	6 Flowers
7 Douglas	7 Douglas	7 Douglas	7 Douglas	7 Douglas
8 Haynes	8 Greaves	8 Greaves	8 Greaves	8 Greaves
9 Baker	9 Smith, R.	9 Smith, R.	9 Smith, R.	9 Smith, R.
10 Viollet	10 Haynes	10 Haynes	10 Haynes	10 Haynes
11 Charlton, R.	11 Charlton, R.	11 Charlton, R.	11 Charlton, R.	11 Charlton, R.
Budapest May 22: 0-2	Belfast Oct. 8: 5-2 *Smith, Greaves* 2 *Charlton, R.* *Douglas*	Luxembourg Oct. 19: 9;-0 *Greaves* 3 *Charlton, R.* 3 *Smith* 2, *Haynes*	Wembley Oct. 26: 4-2 *Greaves, Douglas* *Smith* 2	Wembley Nov. 23: 5-1 *Greaves* 2, *Charlton, R., Smith* *Haynes*

1961 Scotland	1961 Mexico	1961 Portugal	1961 Italy	1961 Austria
1 Springett, R.	1 Springett, R.	1 Springett, R.	1 Springett, R.	1 Springett, R.
2 Armfield	2 Armfield	2 Armfield	2 Armfield	2 Armfield
3 McNeil	3 McNeil	3 McNeil	3 McNeil	3 Angus
4 Robson, R.	4 Robson, R.	4 Robson, R.	4 Robson, R.	4 Miller
5 Swan	5 Swan	5 Swan	5 Swan	5 Swan
6 Flowers	6 Flowers	6 Flowers	6 Flowers	6 Flowers
7 Douglas	7 Douglas	7 Douglas	7 Douglas	7 Douglas
8 Greaves	8 Kevan	8 Greaves	8 Greaves	8 Greaves
9 Smith, R.	9 Hitchens	9 Smith, R.	9 Hitchens	9 Hitchens
10 Haynes	10 Haynes	10 Haynes	10 Haynes	10 Haynes
11 Charlton, R.	11 Charlton, R.	11 Charlton, R.	11 Charlton, R.	11 Charlton, R.
Wembley April 15: 9-3 *Robson, Greaves* 3 *Douglas, Smith* 2 *Haynes* 2	Wembley May 10: 8-0 *Hitchens* *Charlton, R.* 3 *Robson, Douglas* 2 *Flowers* (pen.)	Lisbon May 21: 1-1 *Flowers*	Rome May 24: 3-2 *Hitchens* 2, *Greaves*	Vienna May 27: 1-3 *Greaves*

1961 Luxembourg	1961 Wales	1961 Portugal	1961 N. Ireland	1962 Austria
1 Springett, R.	1 Springett, R.	1 Springett, R.	1 Springett, R.	1 Springett,R.
2 Armfield	2 Armfield	2 Armfield	2 Armfield	2 Armfield
3 McNeil	3 Wilson	3 Wilson	3 Wilson	3 Wilson
4 Robson, R.	4 Robson, R.	4 Robson, R.	4 Robson, R.	4 Anderson
5 Swan	5 Swan	5 Swan	5 Swan	5 Swan
6 Flowers	6 Flowers	6 Flowers	6 Flowers	6 Flowers
7 Douglas	7 Connelly	7 Connelly	7 Douglas	7 Connelly
8 Fantham	8 Douglas	8 Douglas	8 Byrne, J.	8 Hunt
9 Pointer	9 Pointer	9 Pointer	9 Crawford	9 Crawford
10 Viollet	10 Haynes	10 Haynes	10 Haynes	10 Haynes
11 Charlton, R.	11 Charlton, R.	11 Charlton, R.	11 Charlton, R.	11 Charlton, R.
Highbury Sept. 28: 4-1 *Pointer, Viollet* *Charlton, R.* 2	Cardiff Oct. 14: 1-1 *Douglas*	Wembley Oct. 25: 2-0 *Connelly, Pointer*	Wembley Nov, 22-: 1-1 *Charlton, R.*	Wembley April 4: 3-1 *Crawford* *Flowers* (pen.) *Hunt*

1962 Scotland	1962 Switzerland	1962 Peru	1962 Hungary†	1962 Argentina†
1 Springett, R.	1 Springett, R.	1 Springett, R.	1 Springett, R.	1 Springett, R.
2 Armfield	2 Armfield	2 Armfield	2 Armfield	2 Armfield
3 Wilson	3 Wilson	3 Wilson	3 Wilson	3 Wilson
4 Anderson	4 Robson, R.	4 Moore	4 Moore	4 Moore
5 Swan	5 Swan	5 Norman	5 Norman	5 Norman
6 Flowers	6 Flowers	6 Flowers	6 Flowers	6 Flowers
7 Douglas	7 Connelly	7 Douglas	7 Douglas	7 Douglas
8 Greaves	8 Greaves	8 Greaves	8 Greaves	8 Greaves
9 Smith, R.	9 Hitchens	9 Hitchens	9 Hitchens	9 Peacock
10 Haynes	10 Haynes	10 Haynes	10 Haynes	10 Haynes
11 Charlton, R.	11 Charlton, R.	11 Charlton, R.	11 Charlton, R.	11 Charlton, R.
Glasgow April 14: 0-2	Wembley May 9: 3-1 *Flowers, Hitchens* *Connelly*	Lima May 20: 4-0 *Flowers* (pen.) *Greaves* 3	Rancagua May 31: 1-2 *Flowers* (pen.)	Rancagua June 2: 3-1 *Flowers* (pen.) *Charlton, R.* *Greaves*

1962 Bulgaria†	1962 Brazil†	1962 France	1962 N. Ireland	1962 Wales
1 Springett, R.	1 Springett, R.	1 Springett, R.	1 Springett, R.	1 Springett, R.
2 Armfield	2 Armfield	2 Armfield	2 Armfield	2 Armfield
3 Wilson	3 Wilson	3 Wilson	3 Wilson	3 Shaw, G.
4 Moore	4 Moore	4 Moore	4 Moore	4 Moore
5 Norman	5 Norman	5 Norman	5 Labone	5 Labone
6 Flowers	6 Flowers	6 Flowers	6 Flowers	6 Flowers
7 Douglas	7 Douglas	7 Hellawell	7 Hellawell	7 Connelly
8 Greaves	8 Greaves	8 Crowe	8 Hill, F.	8 Hill, F.
9 Peacock	9 Hitchens	9 Charnley	9 Peacock	9 Peacock
10 Haynes	10 Haynes	10 Greaves	10 Greaves	10 Greaves
11 Charlton, R.	11 Charlton, R.	11 Hinton, A.	11 O'Grady	11 Tambling
Rancagua June 7: 0-0	Vina del Mar June 10: 1-3 *Hitchens*	Hillsborough Sheffield Oct 3: 1-1 *Flowers* (pen.)	Belfast Oct 20: 3-1 *Greaves, O'Grady* 2	Wembley Nov 21: 4-0 *Connelly, Peacock* 2 *Greaves*

1963 France	1963 Scotland	1963 Brazil	1963 Czechoslovakia	1963 E. Germany
1 Springett, R.	1 Banks, G.	1 Banks, G.	1 Banks, G.	1 Banks, G.
2 Armfield	2 Armfield	2 Armfield	2 Shellito	2 Armfield
3 Henry	3 Byrne, G.	3 Wilson	3 Wilson	3 Wilson
4 Moore	4 Moore	4 Milne	4 Milne	4 Milne
5 Labone	5 Norman	5 Norman	5 Norman	5 Norman
6 Flowers	6 Flowers	6 Moore	6 Moore	6 Moore
7 Connelly	7 Douglas	7 Douglas	7 Paine	7 Paine
8 Tambling	8 Greaves	8 Greaves	8 Greaves	8 Hunt
9 Smith, R.	9 Smith, R.	9 Smith, R.	9 Smith, R.	9 Smith, R.
10 Greaves	10 Melia	10 Eastham	10 Eastham	10 Eastham
11 Charlton, R.	11 Charlton, R.	11 Charlton, R.	11 Charlton, R.	11 Charlton, R.
Paris Feb 27: 2-5 *Smith, Tambling*	Wembley April 6: 1-2 *Douglas*	Wembley May 8: 1-1 *Douglas*	Bratislava May 20: 4-2 *Greaves*, 2, *Smith* *Charlton, R.*	Leipzig June 2: 2-1 *Hunt, Charlton, R.*

1963 Switzerland	1963 Wales	1963 R. of World	1963 N. Ireland	1964 Scotland
1 Springett, R.	1 Banks, G.	1 Banks, G.	1 Banks, G.	1 Banks, G.
2 Armfield	2 Armfield	2 Armfield	2 Armfield	2 Armfield
3 Wilson	3 Wilson	3 Wilson	3 Thomson, R.	3 Wilson
4 Kay	4 Milne	4 Milne	4 Milne	4 Milne
5 Norman	5 Norman	5 Norman	5 Norman	5 Norman
6 Flowers	6 Moore	6 Moore	6 Moore	6 Moore
7 Douglas	7 Paine	7 Paine	7 Paine	7 Paine
8 Greaves	8 Greaves	8 Greaves	8 Greaves	8 Hunt
9 Byrne, J.	9 Smith, R.	9 Smith, R.	9 Smith, R.	9 Byrne, J.
10 Melia	10 Eastham	10 Eastham	10 Eastham	10 Eastham
11 Charlton, R.	11 Charlton, R.	11 Charlton, R.	11 Charlton, R.	11 Charlton, R.
Basle June 5: 8-1 *Charlton, R.* 3 *Byrne, J.* 2, *Douglas* *Kay, Melia*	Cardiff Oct 12: 4-0 *Smith*, 2, *Greaves* *Charlton, R.*	Wembley Oct 23: 2-1 *Paine, Greaves*	Wembley (first by floodlight) Nov 20: 8-3 *Greaves* 4, *Paine* 3 *Smith*	Glasgow April 11: 0-1

1964 Uruguay	1964 Portugal	1964 Rep. of Ireland	1964 USA	1964 Brazil
1 Banks, G.	1 Banks, G.	1 Waiters	1 Banks, G.	1 Waiters
2 Cohen	2 Cohen	2 Cohen	2 Cohen	2 Cohen
3 Wilson	3 Wilson	3 Wilson	3 Thomson, R.	3 Wilson
4 Milne	4 Milne	4 Milne	4 Bailey, M.	4 Milne
5 Norman	5 Norman	5 Flowers	5 Norman	5 Norman
6 Moore	6 Moore	6 Moore	6 Flowers	6 Moore
7 Paine	7 Thompson, P.	7 Thompson, P.	7 Paine	7 Thompson, P.
8 Greaves	8 Greaves	8 Greaves	8 Hunt	8 Greaves
9 Byrne, J.	9 Byrne, J.	9 Byrne, J.	9 Pickering	9 Byrne, J.
10 Eastham	10 Eastham	10 Eastham	10 Eastham (Charlton, R. 33 mins)	10 Eastham
11 Charlton, R.	11 Charlton, R.	11 Charlton, R.	11 Thompson, P.	11 Charlton, R.
Wembley May 6: 2-1 *Byrne, J.* 2	Lisbon May 17: 4-3 *Byrne, J.* 3 *Charlton, R.*	Dublin May 24: 3-1 *Eastham, Byrne, J.* *Greaves*	New York May 27: 10-0 *Hunt* 4, *Pickering* 3 *Paine* 2 *Charlton, R.*	Rio de Janeiro May 30: 1-5 *Greaves*

1964 Portugal	1964 Argentina	1964 N. Ireland	1964 Belgium	1964 Wales
1 Banks, G.	1 Banks, G.	1 Banks, G.	1 Waiters	1 Waiters
2 Thomson, R.	2 Thomson, R.	2 Cohen	2 Cohen	2 Cohen
3 Wilson	3 Wilson	3 Thomson, R.	3 Thomson, R.	3 Thomson, R.
4 Flowers	4 Milne	4 Milne	4 Milne	4 Bailey, M.
5 Norman	5 Norman	5 Norman	5 Norman	5 Flowers
6 Moore	6 Moore	6 Moore	6 Moore	6 Young
7 Paine	7 Thompson, P.	7 Paine	7 Thompson, P.	7 Thompson, P.
8 Greaves	8 Greaves	8 Greaves	8 Greaves	8 Hunt
9 Byrne, J.	9 Byrne, J.	9 Pickering	9 Pickering	9 Wignall
10 Hunt	10 Eastham	10 Charlton, R.	10 Venables	10 Byrne, J.
11 Thompson, P.	11 Charlton, R.	11 Thompson, P.	11 Hinton, A.	11 Hinton, A.
Sao Paulo June 4: 1-1 *Hunt*	Rio de Janeiro June 6: 0-1	Belfast Oct 3: 4-3 *Pickering* *Greaves* 3	Wembley Oct 21: 2-2 *Pickering, Hinton*	Wembley Nov 18: 2-1 *Wignall* 2

1964 Netherlands	1965 Scotland	1965 Hungary	1965 Yugoslavia	1965 W. Germany
1 Waiters	1 Banks, G.	1 Banks, G.	1 Banks	1 Banks, G.
2 Cohen	2 Cohen	2 Cohen	2 Cohen	2 Cohen
3 Thomson, R.	3 Wilson	3 Wilson	3 Wilson	3 Wilson
4 Mullery	4 Stiles	4 Stiles	4 Stiles	4 Flowers
5 Norman	5 Charlton, J.	5 Charlton, J.	5 Charlton, J.	5 Charlton, J.
6 Flowers	6 Moore	6 Moore	6 Moore	6 Moore
7 Thompson, P.	7 Thompson, P.	7 Paine	7 Paine	7 Paine
8 Greaves	8 Greaves	8 Greaves	8 Greaves	8 Ball
9 Wignall	9 Bridges	9 Bridges	9 Bridges	9 Jones, M.
10 Venables	10 Byrne, J.	10 Eastham	10 Ball	10 Eastham
11 Charlton, R.	11 Charlton. R.	11 Connolly	11 Connolly	11 Temple
Amsterdam Dec 9: 1-1 *Greaves*	Wembley April 10-: 2-2 *Charlton, R.* *Greaves*	Wembley May 5: 1-0 *Greaves*	Belgrade May 9: 1-1 *Bridges*	Nuremberg May 12: 1-0 *Paine*

1965 **Sweden**	**1965** **Wales**	**1965** **Austria**	**1965** **N. Ireland**	**1965** **Spain**
1 Banks, G.	1 Springett, R.	1 Springett, R.	1 Banks, G.	1 Banks, G.
2 Cohen	2 Cohen	2 Cohen	2 Cohen	2 Cohen
3 Wilson	3 Wilson	3 Wilson	3 Wilson	3 Wilson
4 Stiles	4 Stiles	4 Stiles	4 Stiles	4 Stiles
5 Charlton, J.	5 Charlton, J.	5 Charlton, J.	5 Charlton, J.	5 Charlton, J.
6 Moore	6 Moore	6 Moore	6 Moore	6 Moore
7 Paine	7 Paine	7 Paine	7 Thompson, P.	7 Ball
8 Ball	8 Greaves	8 Greaves	8 Baker	8 Hunt
9 Jones, M.	9 Peacock	9 Bridges	9 Peacock	9 Baker (Hunter 25 mins)
10 Eastham	10 Charlton, R.	10 Charlton, R.	10 Charlton, R.	10 Eastham
11 Connolly	11 Connolly	11 Connolly	11 Connolly	11 Charlton, R.
Gothenburg May 16: 2-1 *Ball, Connolly*	Cardiff Oct 2: 0-0	Wembley Oct 20: 2-3 *Charlton, R.* *Connolly*	Wembley Nov 10: 2-1 *Baker, Peacock*	Madrid Dec 8: 2-0 *Baker, Hunt*

1966 **Poland**	**1966** **W. Germany**	**1966** **Scotland**	**1966** **Yugoslavia**	**1966** **Finland**
1 Banks, G.	1 Banks, G.	1 Banks, G.	1 Banks, G.	1 Banks, G.
2 Cohen	2 Cohen	2 Cohen	2 Armfield	2 Armfield
3 Wilson	3 Newton, K. (Wilson 44 mins)	3 Newton, K.	3 Wilson	3 Wilson
4 Stiles	4 Moore	4 Stiles	4 Peters	4 Peters
5 Charlton, J.	5 Charlton, J.	5 Charlton, J.	5 Charlton, J.	5 Charlton, J.
6 Moore	6 Hunter	6 Moore	6 Hunter	6 Hunter
7 Ball	7 Ball	7 Ball	7 Paine	7 Callaghan
8 Hunt	8 Hunt	8 Hunt	8 Greaves	8 Hunt
9 Baker	9 Stiles	9 Charlton, R.	9 Charlton, R.	9 Charlton, R.
10 Eastham	10 Hurst, G.	10 Hurst, G.	10 Hurst, G.	10 Hurst, G.
11 Harris, G.	11 Charlton, R.	11 Connolly	11 Tambling	11 Ball
Liverpool June 5: 1-1 *Moore*	Wembley Feb 23: 1-0 *Stiles*	Glasgow April 2: 4-3 *Hurst, Hunt* 2 *Charlton, R.*	Wembley May 4: 2-0 *Greaves* *Charlton, R.*	Helsinki June 26: 3-0 *Peters, Hunt* *Charlton, J.*

1966 **Norway**	**1966** **Denmark**	**1966** **Poland**	**1966** **Uruguay**†	**1966** **Mexico**†
1 Springett, R.	1 Bonetti	1 Banks, G.	1 Banks, G.	1 Banks, G.
2 Cohen	2 Cohen	2 Cohen	2 Cohen	2 Cohen
3 Byrne, G.	3 Wilson	3 Wilson	3 Wilson	3 Wilson
4 Stiles	4 Stiles	4 Stiles	4 Stiles	4 Stiles
5 Flowers	5 Charlton, J.	5 Charlton, J.	5 Charlton, J.	5 Charlton, J.
6 Moore	6 Moore	6 Moore	6 Moore	6 Moore
7 Paine	7 Ball	7 Ball	7 Ball	7 Paine
8 Greaves	8 Greaves	8 Greaves	8 Greaves	8 Greaves
9 Charlton, R.	9 Hurst, G.	9 Charlton, R.	9 Charlton, R.	9 Charlton, R.
10 Hunt	10 Eastham	10 Hunt	10 Hunt	10 Hunt
11 Connolly	11 Connolly	11 Peters	11 Connolly	11 Peters
Oslo June 29: 6-1 *Greaves* 4 *Connolly, Moore*	Copenhagen July 3- 2-0 *Charlton, J.* *Eastham*	Chorzhow July 5-: 1-0 *Hunt*	Wembley July 11: 0-0	Wembley July 16: 2-0 *Charlton, R. ,Hunt*

1966 France†	1966 Argentina†	1966 Portugal†	1966 W. Germany†	1966 N. Ireland
1 Banks, G.	1 Banks, G.	1 Banks, G.	1 Banks, G.	1 Banks, G.
2 Cohen	2 Cohen	2 Cohen	2 Cohen	2 Cohen
3 Wilson	3 Wilson	3 Wilson	3 Wilson	3 Wilson
4 Stiles	4 Stiles	4 Stiles	4 Stiles	4 Stiles
5 Charlton, J.	5 Charlton, J.	5 Charlton, J.	5 Charlton, J.	5 Charlton, J.
6 Moore	6 Moore	6 Moore	6 Moore	6 Moore
7 Callaghan	7 Ball	7 Ball	7 Ball	7 Ball
8 Greaves	8 Hurst, G.	8 Hurst, G.	8 Hurst, G.	8 Hurst, G.
9 Charlton, R.	9 Charlton, R.	9 Charlton, R.	9 Charlton, R.	9 Charlton, R.
10 Hunt	10 Hunt	10 Hunt	10 Hunt	10 Hunt
11 Peters	11 Peters	11 Peters	11 Peters	11 Peters
Wembley July 20: 2-0 *Hunt* 2	Wembley July 23: 1-0 *Hurst*	Wembley July 26: 2-1 *Charlton, R.* 2	Wembley (*World Cup Final:* after extra time) July 30: 4-2 *Hurst* 3, *Peters*	Belfast Oct 22-: 2:-0 *Hunt, Peters*

1966 Czechoslovakia	1966 Wales	1967 Scotland	1967 Spain	1967 Austria
1 Banks, G.	1 Banks, G.	1 Banks, G.	1 Bonetti	1 Bonetti
2 Cohen	2 Cohen	2 Cohen	2 Cohen	2 Newton, K.
3 Wilson	3 Wilson	3 Wilson	3 Newton, K.	3 Wilson
4 Stiles	4 Stiles	4 Stiles	4 Mullery	4 Mullery
5 Charlton, J.	5 Charlton, J.	5 Charlton, J.	5 Labone	5 Labone
6 Moore	6 Moore	6 Moore	6 Moore	6 Moore
7 Ball	7 Ball	7 Ball	7 Ball	7 Ball
8 Hurst, G.	8 Hurst, G.	8 Greaves	8 Greaves	8 Greaves
9 Charlton, R.	9 Charlton, R.	8 Charlton, R.	9 Hurst, G.	9 Hurst, G.
10 Hunt	10 Hunt	10 Hurst, G.	10 Hunt	10 Hunt
11 Peters	11 Peters	11 Peters	11 Hollins	11 Hunter
Wembley Nov 2: 0-0	Wembley Nov 16: 5-1 *Nurst* 2 *Charlton, R.* *Charlton, J.* *Hennessey* (o.g.)	Wembley April 15: 2-3 *Charlton, J.* *Hurst, G.*	Wembley May 24: 2-0 *Greaves, Hunt*	WembleyVienna May 27: 1-0 *Ball*

1967 Wales	1967 N. Ireland	1967 USSR	1968 Scotland	1968 Spain
1 Banks, G.	1 Banks, G.	1 Banks, G.	1 Banks, G.	1 Banks, G.
2 Cohen	2 Cohen	2 Knowles, C.	2 Newton, K.	2 Knowles, C.
3 Newton, K.	3 Wilson	3 Wilson	3 Wilson	3 Wilson
4 Mullery	4 Mullery	4 Mullery	4 Mullery	4 Mullery
5 Charlton, J.	5 Sadler	5 Sadler	5 Labone	5 Charlton, J.
6 Moore	6 Moore	6 Moore	6 Moore	6 Moore
7 Ball	7 Thompson, P.	7 Ball	7 Ball	7 Ball
8 Hunt	8 Hunt	8 Hunt	8 Hurst, G.	8 Hunt
9 Charlton, R.	9 Charlton, R.	9 Charlton, R.	9 Summerbee	9 Summerbee
10 Hurst, G.	10 Hurst, G.	10 Hurst, G.	10 Charlton, R.	10 Charlton, R.
11 Peters	11 Peters	11 Peters	11 Peters	11 Peters
Cardiff Oct 21: 3-0 *Peters* *Charlton, R., Ball*	Wembley Nov 22: 2-0 *Hurst, G.* *Charlton, R.*	Wembley Dec 6: 2-2 *Ball, Peters*	Glasgow Feb 24: 1-1 *Peters*	Wembley April 3: 1-0 *Charlton, R.*

1968 Spain	1968 Sweden	1968 W. Germany	1968 Yugoslavia	1968 USSR
1 Bonetti	1 Stepney	1 Banks, G.	1 Banks, G.	1 Banks, G.
2 Newton, K.	2 Newton, K.	2 Newton, K.	2 Newton, K.	2 Wright, T.
3 Wilson	3 Knowles, C.	3 Knowles, C.	3 Wilson	3 Wilson
4 Mullery	4 Mullery	4 Hunter	4 Mullery	4 Stiles
5 Labone	5 Labone	5 Labone	5 Labone	5 Labone
6 Moore	6 Moore	6 Moore	6 Moore	6 Moore
7 Ball	7 Ball	7 Ball	7 Ball	7 Hunter
8 Peters	8 Peters	8 Bell	8 Peters	8 Hunt
9 Charlton, R.	9 Charlton, R. (Hurst, G.)	9 Summerbee	9 Charlton, R.	9 Charlton, R.
10 Hunt	10 Hunt	10 Hurst, G.	10 Hunt	10 Hurst, G.
11 Hunter	11 Hunter	11 Thompson, P.	11 Hunter	11 Peters
Mardrid May 8: 2-1 *Peters, Hunter*	Wembley May 22: 3-1 *Peters* *Charlton, R., Hunt*	Hanover June 1: 0-1	Florence June 5: 0-1	Rome June 8: 2-0 *Charlton, R., Hurst*

1968 Rumania	1968 Bulgaria	1969 Rumania	1969 France	1969 N. Ireland
1 Banks, G.	1 West	1 Banks, G.	1 Banks, G.	1 Banks, G.
2 Wright, T. (McNab)	2 Newton, K. (Reaney)	2 Wright, T.	2 Newton, K.	2 Newton, K.
3 Newton, K.	3 McNab	3 McNab	3 Cooper	3 McNab
4 Mullery	4 Mullery	4 Stiles	4 Mullery	4 Mullery
5 Labone	5 Labone	5 Charlton, J.	5 Charlton, J.	5 Labone
6 Moore	6 Moore	6 Hunter	6 Moore	6 Moore
7 Ball	7 Lee, F.	7 Radford	7 Lee, F.	7 Ball
8 Hunt	8 Bell	8 Hunt	8 Bell	8 Lee, F.
9 Charlton, R.	9 Charlton, R.	9 Charlton, R.	9 Hurst, G.	9 Charlton, R.
10 Hurst, G.	10 Hurst, G.	10 Hurst, G.	10 Peters	10 Hurst, G.
11 Peters	11 Peters	11 Ball	11 O'Grady	11 Peters
Bucharest Nov 6: 0-0	Wembley Dec 11: 1-1 *Hurst, G.*	Wembley Jan 15: 1-1 *Charlton, J.*	Wembley Mar 12: 5-0 *Hurst, G.* 3 *O'Grady, Lee*	Belfast May 3: 3-1 *Peters, Lee, F.* *Hurst, G.* (pen.)

1969 Wales	1969 Scotland	1969 Mexico	1969 Uruguay	1969 Brazil
1 West	1 Banks, G.	1 West	1 Banks, G.	1 Banks, G.
2 Newton, K.	2 Newton, K.	2 Newton, K. (Wright, T.)	2 Wright, T.	2 Wright, T.
3 Cooper	3 Cooper	3 Cooper	3 Newton, K.	3 Newton, K.
4 Moore	4 Mullery	4 Mullery	4 Mullery	4 Mullery
5 Charlton, J.	5 Labone	5 Labone	5 Labone	5 Labone
6 Hunter	6 Moore	6 Moore	6 Moore	6 Moore
7 Lee, F.	7 Lee, F.	7 Lee, F.	7 Lee, F.	7 Ball
8 Bell	8 Ball	8 Ball	8 Bell	8 Bell
9 Astle	9 Charlton, R.	9 Charlton, R.	9 Hurst, G.	9 Charlton, R.
10 Charlton, R.	10 Hurst, G.	10 Hurst, G.	10 Ball	10 Hurst, G.
11 Ball	11 Peters	11 Peters	11 Peters	11 Peters
Wembley May 7: 2-1 *Charlton, R.* *Lee, F.*	Wembley May 10: 4-1 *Peters* 2 *Hurst, G.* 2 (1 pen.)	Mexico City June 1: 0-0	Montevideo June 8: 2-1 *Lee, F., Hurst, G.*	Rio de Janeiro June 12: 1-2 *Bell*

1969 Netherlands	1969 Portugal	1970 Netherlands	1970 Belgium	1970 Wales
1 Bonetti	1 Bonetti	1 Banks, G.	1 Banks, G.	1 Banks, G.
2 Wright, T.	2 Reaney	2 Newton, K.	2 Wright, T.	2 Wright, T.
3 Hughes, E.	3 Hughes, E.	3 Cooper	3 Cooper	3 Hughes, E.
4 Mullery	4 Mullery	4 Peters	4 Moore	4 Mullery
5 Charlton, J.	5 Charlton, J.	5 Charlton, J.	5 Labone	5 Labone
6 Moore	6 Moore	6 Hunter	6 Hughes, E.	6 Moore
7 Lee, F. (Thompson, P.)	7 Lee, F.	7 Lee, F. (Mullery)	7 Lee, F.	7 Lee, F.
8 Bell	8 Bell (Peters)	8 Bell	8 Ball	8 Ball
9 Charlton, R.	9 Astle	9 Jones, M. (Hurst, G.)	9 Osgood	9 Charlton, R.
10 Hurst, G.	10 Charlton, R.	10 Charlton, R.	10 Hurst, G.	10 Hurst, G.
11 Peters	11 Ball	11 Moore, I.	11 Peters	11 Peters
Amsterdam Nov 5: 1-0 *Bell*	Wembley Dec 10: 1-0 *Charlton, J.*	Wembley Jan 14: 0-0	Brussels Feb 25: 3-1 *Ball 2, Hurst, G.*	Cardiff April 18: 1-1 *Lee, F.*

1970 N. Ireland	1970 Scotland	1970 Colombia	1970 Ecuador	1970 Rumania†
1 Banks, G.	1 Banks, G.	1 Banks, G.	1 Banks, G.	1 Banks, G.
2 Newton, K. (Bell)	2 Newton, K.	2 Newton, K.	2 Newton, K.	2 Newton, K. (Wright, T.)
3 Hughes, E.	3 Hughes, E.	3 Cooper	3 Cooper	3 Cooper
4 Mullery	4 Stiles	4 Mullery	4 Mullery	4 Mullery
5 Moore	5 Labone	5 Labone	5 Labone	5 Labone
6 Stiles	6 Moore	6 Moore	6 Moore	6 Moore
7 Coates	7 Thompson, P. (Mullery)	7 Lee, F.	7 Lee, F. (Kidd)	7 Lee, F. (Osgood)
8 Kidd	8 Ball	8 Ball	8 Ball	8 Ball
9 Charlton, R.	9 Astle	9 Charlton, R.	9 Charlton, R. (Sadler)	9 Charlton, R.
10 Hurst, G.	10 Hurst, G.	10 Hurst, G.	10 Hurst, G.	10 Hurst, G.
11 Peters	11 Peters	11 Peters	11 Peters	11 Peters
Wembley April 21: 3-1 *Peters, Hurst, G.* *Charlton, R.*	Glasgow April 25: 0-0	Bogota May 20: 4-0 *Peters 2* *Charlton, R., Ball*	Quito May 24: 2-0 *Lee, F., Kidd*	Guadalajara June 2: 1-0 *Hurst, G.*

1970 Brazil†	1970 Czechoslovakia†	1970 W. Germany†	1970 E. Germany	1971 Malta
1 Banks, G.	1 Banks, G.	1 Bonetti	1 Shilton	1 Banks, G.
2 Wright, T.	2 Newton, K.	2 Newton, K.	2 Hughes	2 Reaney
3 Cooper	3 Cooper	3 Cooper	3 Cooper	3 Cooper
4 Mullery	4 Mullery	4 Mullery	4 Mullery	4 Mullery
5 Labone	5 Charlton, J.	5 Labone	5 Sadler	5 McFarland
6 Moore	6 Moore	6 Moore	6 Moore	6 Hunter
7 Lee, F. (Astle)	7 Bell	7 Lee, F.	7 Lee, F.	7 Ball
8 Ball	8 Charlton, R. (Ball)	8 Ball	8 Ball	8 Chivers
9 Charlton, R. (Bell)	9 Astle (Osgood)	9 Charlton, R. (Bell)	9 Hurst, G.	9 Royle
10 Hurst, G.	10 Clarke, A.	10 Hurst, G.	10 Clarke, A.	10 Harvey
11 Peters	11 Peters	11 Peters (Hunter)	11 Peters	11 Peters
Guadalajara June 7: 0-1	Guadalajara June 11: 1-0 *Clarke* (pen.)	Leon June 14: 2-3 (after extra time) *Mullery, Peters*	Wembley Nov 25: 3-1 *Lee, F.* *Peters, Clarke*	Valletta Feb 3: 1-0 *Peters*

1971 Greece	1971 Malta	1971 N. Ireland	1971 Wales	1971 Scotland
1 Banks, G.	1 Banks, G.	1 Banks, G.	1 Shilton	1 Banks, G.
2 Storey	2 Lawler	2 Madeley	2 Lawler	2 Lawler
3 Hughes	3 Cooper	3 Cooper	3 Cooper	3 Cooper
4 Mullery	4 Moore	4 Storey	4 Smith	4 Storey
5 McFarland	5 McFarland	5 McFarland	5 Lloyd	5 McFarland
6 Moore	6 Hughes	6 Moore	6 Hughes	6 Moore
7 Lee, F.	7 Lee, F.	7 Lee, F.	7 Lee, F.	7 Lee, F. (Clarke)
8 Ball (Coates)	8 Coates	8 Ball	8 Coates	8 Ball
9 Chivers	9 Chivers	9 Chivers	9 Hurst, G.	9 Chivers
10 Hurst, G.	10 Clarke	10 Clarke	10 Brown, A.	10 Hurst, G.
11 Peters	11 Peters (Ball)	11 Peters	11 Peters	11 Peters
Wembley April 21: 3-0 *Chivers, Hurst, G.* *Lee, F.*	Wembley May 12: 5-0 *Chivers* 2, *Lee* *Clarke* (pen.) *Lawler*	Belfast May 15: 1-0 *Clarke*	Wembley May 19: 0-0	Wembley May 22: 3-1 *Peters* *Chivers* 2

1971 Switzerland	1971 Switzerland	1971 Greece	1972 W. Germany	1972 W. Germany
1 Banks, G.	1 Shilton	1 Banks, G.	1 Banks, G.	1 Banks, G.
2 Lawler	2 Madeley	2 Madeley	2 Madeley	2 Madeley
3 Cooper	3 Cooper	3 Hughes	3 Hughes	3 Hughes
4 Mullery	4 Storey	4 Bell	4 Bell	4 Storey
5 McFarland	5 Lloyd	5 McFarland	5 Moore	5 McFarland
6 Moore	6 Moore	6 Moore	6 Hunter	6 Moore
7 Lee, F.	7 Summerbee (Chivers)	7 Lee, F.	7 Lee, F.	7 Ball
8 Madeley	8 Ball	8 Ball	8 Ball	8 Bell
9 Chivers	9 Hurst, G.	9 Chivers	9 Chivers	9 Chivers
10 Hurst, G. (Radford)	10 Lee, F. (Marsh)	10 Hurst, G.	10 Hurst, G. (Marsh)	10 Marsh (Summerbee)
11 Peters	11 Hughes	11 Peters	11 Peters	11 Hunter (Peters)
Basle Oct 13: 3-2 *Hurst, Chivers* *Weibel* (o.g.)	Wembley Nov 10: 1-1 *Summerbee*	Athens Dec 1: 2-0 *Hurst, Chivers*	Wembley April 29: 1-3 *Lee, F.*	Berlin May 13: 0-0

1972 Wales	1972 N. Ireland	1972 Scotland	1972 Yugoslavia	1972 Wales
1 Banks, G.	1 Shilton	1 Banks, G.	1 Shilton	1 Clemence
2 Madeley	2 Todd	2 Madeley	2 Mills	2 Storey
3 Hughes	3 Hughes	3 Hughes	3 Lampard	3 Hughes
4 Storey	4 Storey	4 Storey	4 Storey	4 Hunter
5 McFarland	5 Lloyd	5 McFarland	5 Blockley	5 McFarland
6 Moore	6 Hunter	6 Moore	6 Moore	6 Moore
7 Summerbee	7 Summerbee	7 Ball	7 Ball	7 Keegan
8 Bell	8 Bell	8 Bell	8 Channon	8 Chivers
9 Macdonald	9 Macdonald (Chivers)	9 Chivers	9 Royle	9 Marsh
10 Marsh	10 Marsh	10 Marsh (Macdonald)	10 Bell	10 Bell
11 Hunter	11 Curier (Peters)	11 Hunter	11 Marsh	11 Ball
Cardiff May 20: 3-0 *Hughes, Bell, Marsh*	Wembley May 23: 0-1	Hampden May 27: 1-0 *Ball*	Wembley Oct 11: 1-1 *Royle*	Cardiff Nov 15: 1-0 *Bell*

1973 Wales	1973 Scotland	1973 N. Ireland	1973 Wales	1973 Scotland
1 Clemence	1 Shilton	1 Shilton	1 Shilton	1 Shilton
2 Storey	2 Storey	2 Storey	2 Storey	2 Storey
3 Hughes	3 Hughes	3 Nish	3 Hughes	3 Hughes
4 Hunter	4 Bell	4 Bell	4 Bell	4 Bell
5 McFarland	5 Madeley	5 McFarland	5 McFarland	5 McFarland
6 Moore	6 Moore	6 Moore	6 Moore	6 Moore
7 Keegan	7 Ball	7 Ball	7 Ball	7 Ball
8 Bell	8 Channon	8 Channon	8 Channon	8 Channon
9 Chivers	9 Chivers	9 Chivers	9 Chivers	9 Chivers
10 Marsh	10 Clarke	10 Richards	10 Clarke	10 Clarke
11 Ball	11 Peters	11 Peters	11 Peters	11 Peters
Wembley Jan. 24: 1-1 *Hunter*	Glasgow Feb. 14: 5-0 *Lorimer* (o.g.) *Clarke* 2 *Channon, Chivers*	Liverpool May 12: 2-1 *Chivers* 2	Wembley May 15: 3-0 *Chivers, Channon* *Peters*	Wembley May 19: 1-0 *Peters*

1973 Czechoslovakia	1973 Poland	1973 USSR	1973 Italy
1 Shilton	1 Shilton	1 Shilton	1 Shilton
2 Madeley	2 Madeley	2 Madeley	2 Madeley
3 Storey	3 Hughes	3 Hughes	3 Hughes
4 Bell	4 Storey	4 Storey	4 Storey
5 McFarland	5 McFarland	5 McFarland	5 McFarland
6 Moore	6 Moore	6 Moore	6 Moore
7 Ball	7 Ball	7 Currie	7 Currie
8 Channon	8 Bell	8 Channon (Summberbee)	8 Channon
9 Chivers	9 Chivers	9 Chivers	9 Chivers
10 Clarke, A.	10 Clarke, A.	10Clarke, A. (Macdonald)	10 Clarke, A.
11 Peters	11 Peters	11 Peters (Hunter)	11 Peters
Prague May 27: 1-1 *Clarke*	Chorzow June 6: 0-2	Moscow June 10: 2-1 *Chivers,* *Khurtislava* (o.g.)	Turin June 14: 0-2

Ireland's full international teams 1882-1973

Substitutes in brackets—†World Cup final stages

1882 England	1882 Wales	1883 England	1883 Wales	1884 Scotland
1 Hamilton	1 Hamilton	1 Rankine	1 Rankine	1 Hunter
2 McAleny	2 Crone, W.	2 Watson	2 Watson	2 Wilson
3 Rattray	3 McAleny	3 Rattray	3 Rattray	3 Crone, W.
4 Martin	4 Martin	4 Molyneux	4 Molyneux	4 Hastings
5 Hastings	5 Hastings	5 Martin	5 Hastings	5 Molyneux
6 Buckle	6 Davison	6 Morrow	6 Morrow	6 Dill
7 McWha	7 McWha	7 Potts	7 Potts	7 Spiller
8 Davison	8 Condy	8 McWha	8 McWha	8 Gibb
9 Sinclair	9 Sinclair	9 Davison	9 Davison	9 Morrow
10 Dill	10 Dill	10 Buckle	10 Spiller	10 Davison
11 McCaw	11 Johnston	11 Dill	11 Dill	11 Gaussen
Belfast Feb 18: 0-13	Wrexham Feb 25: 1-7 *Johnston*	Liverpool Feb 24: 0-7	Belfast Mar 17: 1-1 *Morrow*	Belfast Jan. 26: 0-5

1884 Wales	1884 England	1885 England	1885 Scotland	1885 Wales
1 Hunter	1 Hunter	1 Henderson	1 Henderson	1 Henderson
2 Wilson	2 Wilson	2 Hewison	2 Hewison	2 Johnston
3 Crone, W.	3 Crone, W.	3 Moorehead	3 Johnson	3 Eames
4 Molyneux	4 Hastings	4 Molyneux	4 Muir	4 Molyneux
5 Lockhart	5 Molyneux	5 Houston	5 Houston	5 Muir
6 Redmond	6 Dill	6 Eames	6 Eames	6 McWha
7 Davison	7 Spiller	7 McWha	7 McLean	7 Hamilton, W. J.
8 Gibb	8 McWha	8 Davison	8 Sherrard	8 Hamilton, W. D.
9 Reid	9 Johnson	9 Gibb	9 Gibb	9 Gibb
10 Spiller	10 Davison	10 McGee	10 McGee	10 McGee
11 Dill	11 Gaussen	11 Dill	11 Dill	11 Dill
Wrexham Feb 9: 0-6	Belfast Feb 23: 1-8 *McWha*	Manchester Feb 28: 0-4	Glasgow Mar 14: 2-8 *Gibb* 2	Belfast April 11: 2-8 *Molyneux, Dill*

1886 Wales	1886 England	1886 Scotland	1887 England	1887 Scotland
1 Gillespie	1 Gillespie	1 Gillespie	1 Gillespie	1 Gillespie
2 Watson	2 Watson	2 Watson	2 Browne	2 Fox
3 Devine	3 Devine	3 Crone, W.	3 Fox	3 Watson
4 Molyneux	4 Molyneux	4 Molyneux	4 Rosbotham	4 Moore
5 Crone, W.	5 Crone, W.	5 Williams	5 Leslie	5 Rosbotham
6 McArthur	6 Hastings	6 Hastings	6 Crone, W.	6 Baxter
7 McClatchey	7 Turner	7 McClatchey	7 Allen	7 Reid
8 Smyth	8 Condy	8 Johnson	8 Gibb	8 Stanfield
9 Whitfield	9 Johnson	9 Gibb	9 Stanfield	9 Browne
10 Lemon	10 McClatchey	10 Condy	10 Small	10 Peden
11 Raper	11 Williams	11 Turner	11 Whitfield	11 Gibb
Wrexham Feb 27: 0-5	Belfast Mar 13: 1-6 *Williams*	Belfast Mar 20: 2-7 *Condy, Johnson*	Sheffield Feb 5: 0-7	Glasgow Feb 19: 1-4 *Browne*

1887 Wales	1888 Wales	1888 Scotland	1888 England	1889 England
1 Gillespie	1 Clugston	1 Lowther	1 Lowther	1 Clugston
2 Browne	2 Forbes	2 Wilson	2 McVickers	2 Goodbody
3 Watson	3 Crone, W.	3 Browne	3 Browne	3 Watson
4 Sherrard	4 Sherrard	4 Forsyth	4 Forsyth	4 Crawford
5 Rosbotham	5 Rosbotham	5 Rosbotham	5 Rosbotham	5 Rosbotham
6 Devine	6 Devine	6 Molyneux	6 Crone, W.	6 Cooke
7 Moore	7 Gaussen	7 Dalton	7 Gaussen	7 Gaussen
8 Baxter	8 Stanfield	8 Stanfield	8 Stanfield	8 Stanfield
9 Gibb	9 Berry	9 Berry	9 Silo	9 Berry
10 Stanfield	10 Wilton	10 Lemon	10 Wilton	10 Wilton
11 Peden	11 Peden	11 Turner	11 Peden	11 Peden
Belfast Mar 12: 4-1 *Stanfield, Browne, Peden, Sherrard*	Wrexham Mar. 3: 0-11	Belfast Mar 24: 2-10 *Lemon and another*	Belfast April 7: 1-5 *Crone*	Liverpool Mar 2: 1-6 *Wilton*

1889 Scotland	1889 Wales	1890 Wales	1890 England	1890 Scotland
1 Clugston	1 Clugston	1 Galbraith	1 Clugston	1 Clugston
2 McVickers	2 Elleman	2 Crone, R.	2 Stewart	2 Stewart
3 Crone, R.	3 Watson	3 Stewart	3 Crone, R.	3 Crone, R.
4 Thomson	4 Crawford	4 Crone, W.	4 Williamson	4 Reid
5 Christian	5 Bennett	5 Reynolds	5 Spencer	5 Spencer
6 Crone, W.	6 Reid	6 Reid	6 Cooke	6 Cooke
7 Torrans, S.	7 Gaussen	7 Dalton	7 Elleman	7 Dalton
8 Stanfield	8 Stanfield	8 Gaffikin	8 Stanfield	8 Gaffikin
9 Gibb	9 Percy	9 Johnston	9 Wilton	9 Stanfield
10 Wilton	10 Lemon	10 Torrans, S.	10 McIlvenny	10 Torrans, S.
11 Peden	11 Gillespie	11 Peden	11 Reynolds	11 Peden
Glasgow Mar 9: 0-7	Belfast April 27: 1-3 *Lemon*	Shrewsbury Feb 8: 2-5 *Dalton* 2	Belfast Mar 15: 1-9 *Reynolds*	Belfast Mar 29: 1-4 *Peden*

1891 Wales	1891 England	1891 Scotland	1892 Wales	1892 England
1 Clugston	1 Clugston	1 Loyal	1 Clugston	1 Clugston
2 Goodbody	2 Forbes	2 Gordon	2 Gordon	2 Gordon
3 Morris	3 Morrison	3 Forbes	3 Stewart	3 Stewart
4 Crawford	4 Crawford	4 Crawford	4 McKeown	4 McKeown
5 Reynolds	5 Reynolds	5 Reynolds	5 Spencer	5 Spencer
6 Moore	6 Moore	6 Moore	6 Cunningham	6 Cunningham
7 Dalton	7 Whitehead	7 Dalton	7 Dalton	7 Dalton
8 Gaffikin	8 Stanfield	8 Gaffikin	8 Gaffikin	8 Gaffikin
9 Stanfield	9 McCabe	9 Stanfield	9 Stanfield	9 Stanfield
10 Torrans, S.	10 McIlvenny	10 Brisby	10 Torrans, S.	10 Torrans, S.
11 Peden	11 Peden	11 Torrans, S.	11 Peden	11 Peden
Belfast Feb 7: 7-2 *Dalton* 3, *Stanfield* 2, *Gaffikin* 2	Wolverhampton Mar 7: 1-6 *Whitehead*	Glasgow Mar 28: 1-2 *Stanfield*	Bangor Feb 27: 1-1 *Stanfield*	Belfast Mar 5: 0-2

1892 **Scotland**	**1893** **England**	**1893** **Scotland**	**1893** **Wales**	**1894** **Wales**
1 Clugston	1 Clugston	1 Clugston	1 Clugston	1 Gordon
2 Gordon	2 Gordon	2 Gordon	2 Gordon	2 Stewart
3 Stewart	3 Stewart	3 Torrans, R.	3 Stewart	3 Torrans, S.
4 McKeown	4 Crawford	4 McKeown	4 Crawford	4 McKeown
5 Spencer	5 Spencer	5 Johnston	5 McKeown	5 Burnett
6 Cunningham	6 Cunningham	6 Torrans, S.	6 Johnston	6 Milne
7 Dalton	7 Small	7 Small	7 Small	7 Dalton
8 Gaffikin	8 Gaffikin	8 Gaffikin	8 Gaffikin	8 Gaffikin
9 Williamson	9 Stanfield	9 Williamson	9 Stanfield	9 Stanfield
10 Stanfield	10 Torrans, S.	10 Wilton	10 Wilton	10 Gibson
11 Torrans, S.	11 Peden	11 Peden	11 Peden	11 Barron
Belfast Mar 19: 2-3 *Williamson, Gaffikin*	Birmingham Feb 25: 1-6 *Gaffikin*	Glasgow Mar 25: 1-6 *Gaffikin*	Belfast April 5: 4-3 *Peden 3, Wilton*	Swansea Feb 24: 1-4 *Stanfield*

1894 **England**	**1894** **Scotland**	**1895** **England**	**1895** **Wales**	**1895** **Scotland**
1 Scott, T.	1 Scott, T.	1 Gordon, T.	1 Scott, T.	1 Scott, T.
2 Stewart	2 Stewart	2 Gordon, H.	2 Gordon, H.	2 Ponsonby
3 Torrans, S.	3 Torrans, S.	3 Torrans, S.	3 Scott, L. J.	3 Scott, L. J.
4 Johnston	4 McKeown	4 McKie	4 McKie	4 McKie
5 Burnett	5 Burnett	5 Milne	5 Milne	5 Alexander
6 Milne	6 Milne	6 Burnett	6 Burnett	6 McClatchey
7 Dalton	7 Dalton	7 Morrison	7 Morrison	7 Morrison
8 Gaffikin	8 Gaffikin	8 Gaffikin	8 Sherrard	8 Sherrard
9 Stanfield	9 Stanfield	9 Stanfield	9 Jordan	9 Stanfield
10 Gibson	10 Gibson	10 Sherrard	10 Gawkrodger	10 Gibson
11 Barron	11 Barron	11 Jordan	11 Gaffikin	11 Barron
Belfast Mar 3: 2-2 *Stanfield, Gibson*	Belfast Mar 31: 1-2 *Stanfield*	Derby Mar 9: 0-9	Belfast Mar 16: 2-2 *Gawkrodger, Sherrard*	Glasgow Mar 30: 1-3 *Sherrard*

1896 **Wales**	**1896** **England**	**1896** **Scotland**	**1897** **England**	**1897** **Wales**
1 Scott, T.	1 Scott, T.	1 Scott, T.	1 Scott, T.	1 Scott, T.
2 Ponsonby	2 Ponsonby	2 Ponsonby	2 Ponsonby	2 Gibson
3 Torrans, S.	3 Torrans, S.	3 Torrans, S.	3 Torrans, S.	3 Torrans, S.
4 McCoy	4 Fitzpatrick	4 Gordon	4 Pyper, John	4 Pyper, John
5 Milne	5 Milne	5 Milne	5 Milne	5 Ponsonby
6 Campbell	6 Gordon, H.	6 Fitzpatrick	6 McMaster	6 McMaster
7 Turner	7 Baird	7 Baird	7 Campbell	7 Campbell
8 Baird	8 Kelly	8 Morrogh	8 Hall	8 Stanfield
9 Stanfield	9 Stanfield	9 Stanfield	9 Stanfield	9 Pyper, James
10 McCashin	10 Turner	10 Barron	10 Darling	10 Peden
11 Peden	11 Peden	11 Peden	11 Barron	11 Barron
Wrexham Feb 29: 1-6 *Turner*	Belfast Mar 7: 0-2	Belfast Mar 28: 3-3 *Barron* 2, *Milne* (pen.)	Nottingham Feb 20: 0-6	Belfast Mar 6: 4-3 *Barron, Stanfield, John Pyper, Peden*

1897 Scotland	1898 Wales	1898 England	1898 Scotland	1899 England
1 Thompson	1 Scott, T.	1 Scott, T.	1 Scott, T.	1 Lewis
2 Ponsonby	2 Gibson	2 Gibson	2 Gibson	2 Pyper, John
3 Torrans, S.	3 Cochrane	3 Torrans, S.	3 Torrans, S.	3 Torrans, S.
4 Pyper, John	4 Anderson	4 Anderson	4 Anderson	4 Ponsonby
5 Milne	5 Milne	5 Milne	5 Milne	5 Milne
6 McMaster	6 Little	6 Cochrane	6 Cochrane	6 Cochrane
7 Campbell	7 Campbell	7 Campbell	7 Campbell	7 Campbell
8 Stanfield	8 Mercer	8 Mercer	8 Mercer	8 Mercer
9 Pyper, James	9 Pyper, James	9 Pyper, James	9 Pyper, James	9 Waring
10 Darling	10 McCartney	10 Peden	10 McCashin	10 McWhattie
11 Peden	11 Peden	11 McAllen	11 Peden	11 McAllen
Glasgow Mar 27: 1-5 *James Pyper*	Llandudno Feb 19: 1-0 *Peden*	Belfast Mar 5: 2-3 *Pyper, Mercer*	Belfast Mar 26: 0-3	Sunderland Feb 18: 2-13 *McAllen, Campbell*

1899 Wales	1899 Scotland	1900 Wales	1900 Scotland	1900 England
1 Lewis	1 Lewis	1 Scott, T.	1 Lewis	1 Reilly
2 Pyper, John	2 Swan	2 Pyper, John	2 Pyper, John	2 Pyper, John
3 Torrans, S.	3 Forman	3 Cochrane	3 Cochrane	3 Cochrane
4 Goodall	4 Anderson	4 McShane	4 McShane	4 McShane
5 Milne	5 Goodall	5 Goodall	5 Berry	5 Goodall
6 Taggart	6 McShane	6 Maginnis	6 Maginnis	6 Maginnis
7 Morrison	7 Sheehan	7 Sheehan	7 Campbell	7 Sheehan
8 Meldon	8 Meldon	8 Morrison	8 Darling	8 Campbell
9 Hannah	9 Pyper, James	9 Kirwan	9 McAuley	9 Pyper, James
10 McAllen	10 McCashin	10 Kearns	10 McAllen	10 McAllen
11 Peden	11 McAllen	11 McAllen	11 Kearns	11 Kearns
Belfast Mar 4: 1-0 *Meldon*	Glasgow Mar 25: 1-9 *Goodall*	Llandudno Feb 24: 0-2	Belfast Mar 3: 0-3	Dublin Mar 17: 0-2

1901 Scotland	1901 England	1901 Wales	1902 Wales	1902 Scotland
1 McAlpine	1 Nolan-Whelan	1 Nolan-Whelan	1 Nolan-Whelan	1 Nolan-Whelan
2 Gibson	2 Gibson	2 Gibson	2 Gibson	2 Gibson
3 Torrans, S.	3 Boyle	3 Torrans, S.	3 McCracken, W.	3 Pyper, John
4 Farrell	4 Connor	4 Farrell	4 Darling	4 Darling
5 Connor	5 Goodall	5 Milne	5 Milne	5 Goodall
6 Cochrane	6 Burnison	6 Burnison	6 Nicholl	6 Milne
7 Scott, J.	7 Black	7 Campbell	7 Mercer	7 Campbell
8 Smith, J.	8 Rea	8 Smith, J.	8 Maxwell	8 Morrison
9 Campbell	9 Mansfield	9 McKelvie	9 Gara	9 Gara
10 O'Reilly	10 Doherty	10 O'Reilly	10 Kearns	10 Kearns
11 Clarke	11 Clarke	11 McAllen	11 Kirwan	11 McAllen
Glasgow Feb 23: 0-11	Southampton Mar 9: 0-3	Belfast Mar 23: 0-1	Cardiff Feb 22: 3-0 *Gara* 3	Belfast Mar 1: 1-3 *Milne*

1902 England	1903 England	1903 Scotland	1903 Wales	1904 England
1 Reilly	1 Scott, W.	1 Scott, W.	1 Scott, W.	1 Scott, W.
2 McCracken, W.	2 McCracken, W.	2 McCartney	2 McCartney	2 McCracken, W.
3 Boyle	3 McMillan	3 Boyle	3 Boyle	3 Boyle
4 Darling	4 Darling	4 Darling	4 Darling	4 Milne
5 Milne	5 Milne	5 Milne	5 Goodall	5 Goodall
6 Nicholl	6 Goodall	6 Maginnis	6 Maginnis	6 Maginnis
7 Mercer	7 Campbell	7 Mercer	7 Mercer	7 Mercer
8 Morrison	8 Maxwell	8 Sheridan	8 Maxwell	8 Sheridan
9 Gara	9 Sheridan	9 Connor	9 Connor	9 Connor
10 Kearns	10 Sloan	10 Shanks	10 Sheridan	10 Kirwan
11 Kirwan	11 Kirwan	11 Kirwan	11 Kirwan	11 Buckle
Belfast Mar 22: 0-1	Wolverhampton Feb 14: 0-4	Glasgow Mar 21: 2-0 *Connor, Kirwan*	Belfast Mar 28: 2-0 *Goodall, Sheridan*	Belfast Mar 12 :1-3 *Kirwan*

1904 Wales	1904 Scotland	1905 England	1905 Scotland	1905 Wales
1 Scott, W.	1 Scott, W.	1 Scott, W.	1 Scott, W.	1 Reynolds
2 McCracken, W.	2 McCracken, W.	2 McCracken, W.	2 McCartney	2 McCracken
3 McCartney	3 McCartney	3 McCartney	3 McCracken, W.	3 McMillan
4 McConnell	4 McConnell	4 Darling	4 Darling	4 Darling
5 Milne	5 Milne	5 Connor	5 Connor	5 Connor
6 Maginnis	6 Maginnis	6 Nicholl	6 McConnell	6 Johnstone
7 Mercer	7 Campbell	7 Sloan	7 Mercer	7 Hunter
8 Shanks	8 Sheridan	8 Sheridan	8 Maxwell	8 Maxwell
9 Goodall	9 O'Reilly	9 Murphy	9 Murphy	9 Murphy
10 Kirkwood	10 Sloan	10 Shanks	10 O'Hagan	10 O'Hagan
11 Kirwan	11 Kirwan	11 Kirwan	11 Kirwan	11 Kirwan
Bangor Mar 21: 1-0 *McCracken* (pen.)	Dublin Mar 26: 1-1 *Sheridan*	Middlesbrough Feb 25: 1-1 *Williamson* o.g.	Glasgow Mar 18: 0-4	Belfast April 8: 2-2

1906 England	1906 Scotland	1906 Wales	1907 England	1907 Wales
1 Sherry	1 McKee	1 McKee	1 Scott, W.	1 Sherry
2 Darling	2 Willis	2 Willis	2 McCracken, W.	2 Seymour
3 McIlroy	3 Darling	3 Darling	3 McCartney	3 McCartney
4 Wright	4 Wright	4 Wright	4 Wright	4 Wright
5 Milne	5 Milne	5 Milne	5 Connor	5 Crothers
6 McConnell	6 Ledwidge	6 Ledwidge	6 McConnell	6 McClure
7 Hunter	7 Hunter	7 Hunter	7 Blair	7 Blair
8 Mulholland	8 Mulholland	8 Maxwell	8 Harris	8 Harris
9 Harris	9 Waddell	9 O'Hagan	9 Sloan	9 Sloan
10 O'Hagan	10 O'Hagan	10 Sloan	10 O'Hagan	10 O'Hagan
11 Kirwan	11 Kirwan	11 Kirwan	11 Young	11 Kirwan
Belfast Feb 17: 0-5	Dublin Mar 17: 0-1	Wrexham April 2: 4-4 *Maxwell* 2, *Sloan* 2	Liverpool Feb 16: 0-1	Belfast Feb 23: 2-3 *O'Hagan, Sloan*

1907 Scotland	1908 England	1908 Scotland	1908 Wales	1909 England
1 Scott, W.	1 Scott, W.	1 Scott, W.	1 Scott, W.	1 Scott, W.
2 Willis	2 Craig	2 Craig	2 Craig	2 Balfe
3 McCartney	3 McCartney	3 McCartney	3 McCartney	3 McCartney
4 Wright	4 Harris	4 Harris	4 Darling	4 Harris
5 Connor	5 Connor	5 Connor	5 McConnell	5 Darling
6 McClure	6 McClure	6 McConnell	6 Harris	6 McClure
7 Blair	7 Blair	7 Blair	7 Hunter	7 Hunter
8 Maxwell	8 Hannon	8 Hannon	8 Hamilton	8 Lacey
9 McGuire	9 Mercer	9 Andrews	9 Sloan	9 Greer
10 O'Hagan	10 Burnison	10 O'Hagan	10 O'Hagan	10 O'Hagan
11 Young	11 Young	11 Young	11 Buckle	11 Young
Glasgow Mar 16: 0-3	Belfast Feb 15: 1-3 *Hannon*	Dublin Mar 14: 0-5	Aberdare April 11: 1-0 *Sloan*	Bradford Feb 13: 0-4

1909 Scotland	1909 Wales	1910 England	1910 Scotland	1901 Wales
1 Scott, W.	1 Scott, W.	1 Scott, W.	1 Scott, W.	1 O'Hehir
2 Craig	2 Seymour	2 Burnison	2 Burnison	2 Balfe
3 McCartney	3 McCartney	3 McCann	3 McCann	3 McCann
4 Harris	4 Harris	4 Harris	4 Harris	4 Harris
5 McConnell	5 Connor	5 McConnell	5 McConnell	5 McConnell
6 Sloan	6 McConnell	6 Darling	6 Darling	6 Darling
7 Hunter	7 Hunter	7 Renneville	7 Renneville	7 Renneville
8 Lacey	8 Lacey	8 Lacey	8 Lacey	8 Lacey
9 Greer	9 Greer	9 Murray	9 Murray	9 Murray
10 Webb	10 Webb	10 Murphy	10 Murphy	10 Murphy
11 Kirwan	11 Slemin	11 Thompson	11 Thompson	11 Thompson
Glasgow Mar 15: 0-5	Belfast Mar. 20: 2-3 *Lacey, Hunter*	Belfast Feb 12: 1-1 *Thompson*	Belfast Mar 19: 1-0 *Thompson*	Wrexham April 11: 1-4 *Darling* (pen.)

1911 Wales	1911 England	1911 Scotland	1912 England	1912 Scotland
1 Scott, W.	1 Scott, W.	1 Scott, W.	1 Scott, W.	1 Hanna
2 Burnison	2 Burnison	2 Burnison	2 Burnison	2 Willis
3 Thunder	3 McCann	3 McCann	3 McCann	3 Craig
4 Harris	4 Harris	4 Harris	4 Harris	4 Darling
5 Connor	5 Connor	5 Connor	5 O'Connell	5 O'Connell
6 Hampton	6 Hampton	6 Hampton	6 Hampton	6 Moran
7 Renneville	7 Lacey	7 Lacey	7 Lacey	7 Houston
8 Lacey	8 Hannon	8 Hannon	8 Hamill	8 McKnight
9 Halligan	9 McDonnell	9 McDonnell	9 Halligan	9 Macauley
10 Macauley	10 Macauley	10 Webb	10 Macauley	10 Enright
11 Thompson	11 Thompson	11 Walker	11 Thompson	11 Young
Belfast Jan 28: 1-2 *Halligan*	Derby Feb 11: 1-2 *Macauley*	Glasgow Mar 18: 0-2	Dublin Feb 10: 1-6 *Hamill*	Belfast Mar 16: 1-4 *McKnight* (pen.)

1912 **Wales**	1913 **Wales**	1913 **England**	1913 **Scotland**	1914 **Wales**
1 Hanna	1 Scott, W.	1 Scott, W.	1 Scott, W.	1 McKee
2 Craig	2 Burnison	2 McConnell	2 McConnell	2 McConnell
3 McConnell	3 McCann	3 Warren	3 Warren	3 Craig
4 Hampton	4 Rollo	4 Hampton	4 Andrews	4 Harris
5 Brennan	5 Donnelly	5 Harris	5 Harris	5 O'Connell
6 Rollo	6 Hampton	6 Andrews	6 Hampton	6 Rollo
7 Houston	7 Houston	7 Houston	7 Houston	7 Seymour
8 Hannon	8 Lacey	8 Hannon	8 McKnight	8 Young
9 McDonnell	9 McDonnell	9 Gillespie	9 Gillespie	9 Gillespie
10 McCandless, J.	10 McCandless, J.	10 Macauley	10 Macauley	10 Lacey
11 Thompson	11 Thompson	11 Thompson	11 Thompson	11 Bookman
Cardiff April 13: 3-2 *McCandless* 2, *Brennan*	Belfast Jan 18: 0-1	Belfast Feb 15: 2-1 *Gillespie* 2	Dublin Mar 15: 1-2 *McKnight*	Wrexham Jan 19: 2-1 *Young, Gillespie*

1914 **England**	1914 **Scotland**	1919 **England**	1920 **Wales**	1920 **Scotland**
1 McKee	1 McKee	1 O'Hagan	1 O'Hagan	1 Scott, E.
2 McConnell	2 McConnell	2 McCandless	2 Manderson	2 Manderson
3 Craig	3 Craig	3 McCracken, W.	3 Rollo	3 Rollo
4 Hampton	4 Harris	4 Emerson	4 McCandless, W.	4 Hamill
5 O'Connell	5 O'Connell	5 Hamill	5 Hamill	5 Lacey
6 Hamill	6 Hamill	6 Lacey	6 Emerson	6 Emerson
7 Rollo	7 Houston	7 Ferris	7 Lyner	7 Robinson
8 Young	8 Nixon	8 Snape	8 Lacey	8 Gallagher
9 Gillespie	9 Young	9 Gowdy	9 Gillespie	9 Brookes
10 Lacey	10 Lacey	10 Gallagher	10 Ferris	10 Gillespie
11 Thompson	11 Thompson	11 Lyner	11 McCandless, J.	11 McCandless, J.
Middlesbrough Feb 14: 3-0 *Lacey* 2, *Gillespie*	Belfast Mar 14: 1-1 *Young*	Belfast Oct 25: 1-1 *Ferris*	Belfast Feb 14: 2-2 *McCandless, J.,* *Emerson*	Glasgow Mar 13: 0-3

1920 **England**	1921 **Scotland**	1921 **Wales**	1921 **England**	1922 **Scotland**
1 Scott, E.	1 Scott, E.	1 Scott, E.	1 Scott, E.	1 Collins
2 Rollo	2 Mulligan	2 Rollo	2 McCracken, W.	2 McCracken, W.
3 McCandless, W.	3 Rollo	3 McCandless, W.	3 Rollo	3 McCandless, W.
4 McCracken, R.	4 Lacey	4 Lacey	4 McCracken, R.	4 McCracken, R.
5 Lacey	5 Smith, E. E.	5 Scragg	5 Scraggs	5 O'Brien
6 Emerson	6 O'Brien	6 Harris, J.	6 Emerson	6 Emerson
7 Kelly	7 McGregor	7 Robinson	7 Lacey	7 Lacey
8 Ferris	8 Ferris	8 Brown, J.	8 Gillespie	8 Gallagher
9 Doran	9 McKinney	9 Chambers	9 Doran	9 Irvine
10 Gillespie	10 Hamill	10 Mathieson	10 Mathieson	10 Gillespie
11 McCandless, J.	11 Bookman	11 Bookman	11 Bookman	11 Lyner
Sunderland Oct 23: 0-2	Belfast Feb 26: 0-2	Swansea April 9: 1-2 *Chambers*	Belfast Oct 22: 1-1 *Gillespie*	Glasgow Mar 4: 1-2 *Gillespie*

1922 **Wales**	**1922** **England**	**1923** **Scotland**	**1923** **Wales**	**1923** **England**
1 Mehaffy	1 Harland	1 Farquharson	1 Farquharson	1 Farquharson
2 McCracken, W.	2 Rollo	2 McCracken, W.	2 Mackie	2 McCluggage
3 Curran	3 Curran	3 Curran	3 Kennedy	3 Curran
4 McCracken, R.	4 Emerson	4 Irving	4 Irving	4 Irving
5 O'Brien	5 Smith, E. E.	5 Moorhead	5 Smith, E. E.	5 Smith, E. E.
6 Emerson	6 Morgan	6 Emerson	6 Emerson	6 Emerson
7 Lyner	7 Lyner	7 McKenzie	7 Lyner	7 Brown, J.
8 Crooks	8 Irvine	8 Gallagher	8 Gallagher	8 Croft
9 Doran	9 Nelis	9 Reid	9 Irvine	9 Irvine
10 Gillespie	10 Gillespie	10 Gillespie	10 Gillespie	10 Gillespie
11 Toner	11 Burns	11 Moore	11 Toner	11 Toner
Belfast **April 1: 1-1** *Gillespie*	**West Bromwich** **Oct 21: 0-2**	**Belfast** **Mar 3: 0-1**	**Wrexham** **April 14: 3-0** *Irvine* 2, *Gillespie*	**Belfast** **Oct 20: 2-1** *Gillespie,* *Croft*

1924 **Scotland**	**1924** **Wales**	**1924** **England**	**1925** **Scotland**	**1925** **Wales**
1 Farquharson	1 Farquharson	1 Farquharson	1 Farquharson	1 Scott, E.
2 Rollo	2 Rollo	2 Manderson	2 Manderson	2 Rollo
3 McCandless, W.	3 McCandless, W.	3 Kennedy	3 McCandless, W.	3 McConnell
4 Irving	4 Gowdy	4 Chatton	4 Chatton	4 Garrett
5 O'Brien	5 O'Brien	5 O'Brien	5 O'Brien	5 O'Brien
6 Morgan	6 Irving	6 Irving	6 Irving	6 Irving
7 McKinney	7 Brown, J.	7 Lacey	7 Martin	7 Cowan
8 Gallagher	8 Gallagher	8 Gallagher	8 Gallagher	8 Gallagher
9 Irvine	9 McIlvenny	9 Irvine	9 Carroll	9 Sloan
10 Gillespie	10 Gillespie	10 Gillespie	10 Gillespie	10 Meek
11 McGrillen	11 Toner	11 Toner	11 Toner	11 Wilson
Glasgow **Mar 1: 0-2**	**Belfast** **Mar 15: 0-1**	**Liverpool** **Oct 22: 1-3** *Gillespie*	**Belfast** **Feb 28: 0-3**	**Wrexham** **April 18: 0-0**

1925 **England**	**1926** **Wales**	**1926** **Scotland**	**1926** **England**	**1927** **Scotland**
1 Scott, E.	1 Scott, E.	1 Scott, E.	1 Scott, E.	1 Scott, E.
2 Rollo	2 Brown, J.	2 Manderson	2 Rollo	2 McCluggage
3 McConnell	3 McConnell	3 Watson	3 McConnell	3 McConnell
4 Gowdy	4 Irving	4 Irving	4 Gowdy	4 Gowdy
5 Chatton	5 O'Brien	5 Gowdy	5 Morgan	5 Sloan
6 Sloan	6 Sloan	6 Sloan	6 Irving	6 McMullan
7 Bothwell	7 Bothwell	7 Bothwell	7 Bothwell	7 McGrillen
8 Irvine	8 Steele	8 Steele	8 Irvine	8 Gallagher
9 Davey	9 Curran	9 Curran	9 Davey	9 Davey
10 Hopkins	10 Gillespie	10 Gallagher	10 Gillespie	10 Irving
11 McMullan	11 McMullan	11 McLean	11 Toner	11 Toner
Belfast **Oct. 24: 0-0**	**Belfast** **Feb 13: 3-0** *Gillespie, Curran* 2	**Glasgow** **Feb 27: 0-4**	**Liverpool** **Oct 20: 3-3** *Gillespie, Davey,* *Irvine*	**Belfast** **Feb 26: 0-2**

1937 Wales	1937 England	1937 Scotland	1938 Wales	1938 Scotland
1 Breen	1 Breen	1 Breen	1 Twoomey	1 Breen
2 Cook	2 Hayes	2 Hayes	2 Cook	2 Hayes
3 Fulton	3 Cook	3 Cook	3 Fulton	3 Cook
4 Brolly	4 Mitchell, W.	4 Doherty, J.	4 Brolly	4 McMillen
5 Jones, J.	5 Jones, J.	5 McMillen	5 McMillen	5 O'Mahoney
6 Mitchell, W.	6 Browne, R.	6 Mitchell, W.	6 Browne, R.	6 Browne, R.
7 Brown, J.	7 Kernoghan	7 Brown, J.	7 Brown, J.	7 Brown, J.
8 Doherty, P.	8 Stevenson	8 McAlinden	8 Farrell	8 McAlinden
9 Banks	9 Martin	9 Martin	9 Bambrick	9 Martin
10 Stevenson	10 Doherty, P.	10 Doherty, P.	10 Stevenson	10 Stevenson
11 Coulter	11 Madden	11 Coulter	11 Coulter	11 Coulter
Wrexham Mar 17: 1-4 *Stevenson*	Belfast Oct 23: 1-5 *Stevenson*	Aberdeen Nov 10: 1-1 *Doherty, P.*	Belfast Mar 16: 1-0 *Bambrick*	Belfast Oct 8: 0-2

1938 England	1939 Wales	1946 England	1946 Scotland	1947 Wales
1 Twoomey	1 Breen	1 Russell	1 Hinton	1 Hinton
2 Hayes	2 Cook	2 Gorman	2 Gorman	2 Gorman
3 Cook	3 Butler	3 Ahearne	3 Feeney	3 Carey
4 Brolly	4 Brolly	4 Carey	4 Martin	4 Sloan
5 McMillen	5 Leatham	5 Vernon	5 Vernon	5 Vernon
6 Browne, R.	6 Weir	6 Douglas	6 Farrell	6 Farrell
7 Cochrane	7 Cochrane	7 Cochrane	7 Cochrane	7 Cochrane
8 Stevenson	8 Stevenson	8 McAlinden	8 Carey	8 Stevenson
9 Baird	9 Milligan	9 McMorran	9 Walsh, D.	9 Walsh, D.
10 Doherty, P.	10 Doherty, P.	10 Doherty	10 Stevenson	10 Doherty
11 Brown, J.	11 Brown, J.	11 Lockhart	11 Eglington	11 Eglington
Manchester Nov 16: 0-7	Wrexham Mar 15: 1-3 *Milligan*	Belfast Sept 28: 2-7 *Lockhart* 2	Hampden Nov 27: 0-0	Belfast April 16: 2-1 *Stevenson, Doherty*

1947 Scotland	1947 England	1948 Wales	1948 England	1948 Scotland
1 Hinton	1 Hinton	1 Hinton	1 Smyth	1 Smyth
2 Martin	2 Martin	2 Martin	2 Carey	2 Carey
3 Ahearne	3 Carey	3 Gorman	3 Martin	3 Keane
4 Walsh, W.	4 Walsh, W.	4 Walsh, W.	4 Walsh, W.	4 McCabe
5 Vernon	5 Vernon	5 Vernon	5 Vernon	5 Vernon
6 Farrell	6 Farrell	6 Farrell	6 Farrell	6 Walsh, W.
7 Cochrane	7 Cochrane	7 Cochrane	7 O'Driscoll	7 Cochrane
8 Smyth	8 Smyth	8 Smyth	8 McAlinden	8 Smyth
9 Walsh D.	9 Walsh, D.	9 Walsh, D.	9 Walsh, D.	9 Walsh, D.
10 Stevenson	10 Doherty	10 Doherty	10 Tully	10 Doherty
11 Eglington	11 Eglington	11 Eglington	11 Eglington	11 O'Driscoll
Belfast Oct 4: 2-0 *Smyth* 2	Everton Nov 5: 2-2 *Doherty, Walsh, D.*	Wrexham Mar 10: 0-2	Belfast Oct 9: 2-6 *Walsh, D.* 2	Hampden Nov 17: 2-3 *Walsh, D.* 2

1949 Wales	1949 Scotland	1949 England	1950 Wales	1950 England
1 Moore	1 Kelly, P.	1 Kelly	1 Kelly	1 Kelly
2 Carey	2 Bowler	2 Feeney	2 Bowler	2 Gallogly
3 Ahearne	3 McMichael	3 McMichael	3 Ahearne	3 McMichael
4 McCabe	4 Blanchflower	4 Bowler	4 Blanchflower	4 Blanchflower
5 Vernon	5 Vernon	5 Vernon	5 Martin	5 Vernon
6 Farrell	6 Ferris	6 McCabe	6 Ryan	6 Cush
7 Cochrane	7 Cochrane	7 Cochrane	7 McKenna	7 Campbell
8 Smyth	8 Smyth	8 Smyth	8 Smyth	8 Crossan
9 Walsh, D.	9 Brennan	9 Brennan	9 Walsh, D.	9 McMorran
10 Brennan	10 Crossan	10 Tully	10 Brennan	10 Brennan
11 O'Driscoll	11 McKenna	11 McKenna	11 Lockhart	11 McKenna
Belfast Mar 9: 0-2	Belfast Oct 1: 2-8 *Smyth* 2	Maine Road, Manchester Nov 6: 2-9 *Smyth, Brennan*	Wrexham Mar 8: 0-0	Belfast Oct 7: 1-4 *McMorran*

1950 Scotland	1951 Wales	1951 France	1951 Scotland	1951 England
1 Kelly	1 Hinton	1 Hinton	1 Uprichard	1 Uprichard
2 Gallogly	2 Graham	2 Graham	2 Graham	2 Graham
3 McMichael	3 Cunningham	3 McMichael	3 McMichael	3 McMichael
4 Blanchflower	4 McCabe	4 Blanchflower	4 Dickson	4 Dickson
5 Vernon	5 Vernon	5 Vernon	5 Vernon	5 Vernon
6 Cush	6 Dickson	6 Ferris	6 Ferris	6 McCourt
7 Campbell	7 Hughes	7 Bingham	7 Bingham	7 Bingham
8 McGarry	8 McMorran	8 McGarry	8 McIlroy	8 Smyth
9 McMorran	9 Simpson	9 Simpson	9 McMorran	9 McMorran
10 Doherty	10 McGarry	10 Dickson	10 Peacock	10 McIlroy
11 McKenna	11 Lockhart	11 McKenna	11 Tully	11 McKenna
Hampden Nov 1: 1-6 *McGarry*	Belfast Mar 7: 1-2 *Simpson*	Belfast May 12: 2-2 *Ferris, Simpson*	Belfast Oct 6: 0-3	Villa Park Nov 20: 0-2

1952 Wales	1952 England	1952 Scotland	1952 France	1953 Wales
1 Uprichard	1 Uprichard	1 Uprichard	1 Uprichard	1 Uprichard
2 Graham	2 Cunningham	2 Graham	2 Graham	2 McCabe
3 McMichael	3 McMichael	3 McMichael	3 McMichael	3 McMichael
4 Blanchflower	4 Blanchflower	4 Blanchflower	4 Blanchflower	4 Blanchflower
5 Dickson	5 Dickson	5 Dickson	5 Dickson	5 Dickson
6 McCourt	6 McCourt	6 McCourt	6 McCourt	6 McCourt
7 Bingham	7 Bingham	7 Bingham	7 Bingham	7 Bingham
8 D'Arcy	8 D'Arcy	8 D'Arcy	8 D'Arcy	8 McIlroy
9 McMorran	9 McMorran	9 McMorran	9 McMorran	9 McMorran
10 McIlroy	10 McIlroy	10 McIlroy	10 Peacock	10 D'Arcy
11 Lockhart	11 Tully	11 Tully	11 Tully	11 Tully
Swansea Mar 19: 0-3	Belfast Oct 4: 2-2 *Tully* 2	Hampden Nov 5: 1-1 *D'Arcy*	Paris Nov 11: 1-3 *Tully*	Belfast April 15: 2-3 *McMorran* 2

1953 **Scotland**	**1953** **England**	**1954** **Wales**	**1954** **England**	**1954** **Scotland**
1 Smyth	1 Smyth	1 Gregg	1 Uprichard	1 Uprichard
2 Cunningham	2 Graham	2 Graham	2 Montgomery	2 Graham
3 McMichael	3 McMichael	3 McMichael	3 McMichael	3 Cunningham
4 Blanchflower	4 Blanchflower	4 Blanchflower	4 Blanchflower	4 Blanchflower
5 McCabe	5 Dickson	5 Dickson	5 Dickson	5 McCavana
6 Cush	6 Cush	6 Peacock	6 Peacock	6 Peacock
7 Bingham	7 Bingham	7 Bingham	7 Bingham	7 Bingham
8 McIlroy	8 McIlroy	8 Blanchflower, J.	8 Blanchflower, J.	8 Blanchflower, J.
9 Simpson	9 Simpson	9 McAdams	9 Simpson	9 McAdams
10 Tully	10 McMorran	10 McIlroy	10 McIlroy	10 McIlroy
11 Lockhart	11 Lockhart	11 McParland	11 McParland	11 McParland
Belfast Oct 3: 1-3 *Lockhart*	Everton Nov 11: 1-3 *McMorran*	Wrexham Mar 31: 2-1 *McParland* 2	Belfast Oct 2: 0-2	Hampden Nov 3: 2-2 *Bingham, McAdams*

1955 **Wales**	**1955** **Scotland**	**1955** **England**	**1956** **Wales**	**1956** **England**
1 Uprichard	1 Uprichard	1 Uprichard	1 Uprichard	1 Gregg
2 Graham	2 Graham	2 Cunningham	2 Cunningham	2 Cunningham
3 McMichael	3 Cunningham	3 Graham	3 McMichael	3 McMichael
4 Blanchflower	4 Blanchflower	4 Blanchflower	4 Blanchflower	4 Blanchflower
5 McCleary	5 McCavana	5 McCavana	5 Blanchflower, J.	5 Blanchflower, J.
6 Casey	6 Peacock	6 Peacock	6 Casey	6 Casey
7 Bingham	7 Bingham	7 Bingham	7 Bingham	7 Bingham
8 Crossan	8 Blanchflower, J.	8 McIlroy	8 McIlroy	8 McIlroy
9 Walker	9 Coyle	9 Coyle	9 Jones, J.	9 Jones, J.
10 McIlroy	10 McIlroy	10 Tully	10 McMorran	10 McAdams
11 Lockhart	11 McParland	11 McParland	11 Lockhart	11 McParland
Belfast April 20: 2-3 *Crossan, Walker*	Belfast Oct 8: 2-1 *Blanchflower, J., Bingham*	Wembley Nov 2: 0-3	Cardiff April 11: 1-1 *Jones*	Belfast Oct 6: 1-1 *McIlroy*

1956 **Scotland**	**1957** **Portugal**	**1957** **Wales**	**1957** **Italy**	**1957** **Portugal**
1 Gregg	1 Gregg	1 Gregg	1 Gregg	1 Gregg
2 Cunningham	2 Cunningham	2 Cunningham	2 Cunningham	2 Cunningham
3 McMichael	3 McMichael	3 McMichael	3 McMichael	3 McMichael
4 Blanchflower	4 Blanchflower	4 Blanchflower	4 Blanchflower	4 Blanchflower
5 Blanchflower, J.	5 Blanchflower, J.	5 Cush	5 Cush	5 Cush
6 Casey	6 Casey	6 Peacock	6 Casey	6 Casey
7 Bingham	7 Bingham	7 Bingham	7 Bingham	7 Bingham
8 McIlroy	8 McIlroy	8 McIlroy	8 Simpson	8 Simpson
9 Shields	9 Coyle	9 Jones	9 McMorran	9 McMorran
10 Dickson	10 Cush	10 Casey	10 McIlroy	10 McIlroy
11 McParland	11 McParland	11 McParland	11 Peacock	11 Peacock
Hampden Nov 7: 0-1	Lisbon Jan 16: 1-1 *Bingham*	Belfast April 10: 0-0	Rome April 25: 0-1	Belfast May 1: 3-0 *Simpson, McIlroy, Casey*

1957 Scotland	1957 England	1957 Italy	1958 Italy	1958 Wales
1 Uprichard	1 Gregg	1 Gregg	1 Uprichard	1 Gregg
2 Cunningham	2 Keith	2 Keith	2 Cunningham	2 Cunningham
3 McMichael	3 McMichael	3 McMichael	3 McMichael	3 McMichael
4 Blanchflower	4 Blanchflower	4 Blanchflower	4 Blanchflower	4 Blanchflower
5 Blanchflower, J.	5 Blanchflower, J.	5 Blanchflower, J.	5 Blanchflower, J.	5 Keith
6 Peacock	6 Peacock	6 Peacock	6 Peacock	6 Peacock
7 Bingham	7 Bingham	7 Bingham	7 Bingham	7 Bingham
8 Simpson	8 McCrory	8 McIlroy	8 Cush	8 Cush
9 McAdams	9 Simpson	9 McAdams	9 Simpson	9 Simpson
10 McIlroy	10 McIlroy	10 Cush	10 McIlroy	10 McIlroy
11 McParland	11 McParland	11 McParland	11 McParland	11 McParland
Belfast Oct 5: 1-1 *Bingham*	Wembley Nov 6: 3-2 *McIlroy, McCrory, Simpson*	Belfast Dec 4: 2-2 *Cush* 2	Belfast Jan 15: 2-1 *McIlroy, Cush*	Cardiff April 16: 1-1 *Simpson*

1958 Czechoslovakia†	1958 Argentina†	1958 W. Germany†	1958 Czechoslovakia†	1958 France†
1 Gregg	1 Gregg	1 Gregg	1 Uprichard	1 Gregg
2 Keith	2 Keith	2 Keith	2 Keith	2 Keith
3 McMichael	3 McMichael	3 McMichael	3 McMichael	3 McMichael
4 Blanchflower	4 Blanchflower	4 Blanchflower	4 Blanchflower	4 Blanchflower
5 Cunningham	5 Cunningham	5 Cunningham	5 Cunningham	5 Cunningham
6 Peacock	6 Peacock	6 Peacock	6 Peacock	6 Cush
7 Bingham	7 Bingham	7 Bingham	7 Bingham	7 Bingham
8 Cush	8 Cush	8 Cush	8 Cush	8 Casey
9 Dougan	9 Coyle	9 Casey	9 Scott	9 Scott
10 McIlroy	10 McIlroy	10 McIlroy	10 McIlroy	10 McIlroy
11 McParland	11 McParland	11 McParland	11 McParland	11 McParland
Halmstad June 8: 1-0 *Cush*	Halmstad June 11: 1-3 *McParland*	Malmo June 15: 2-2 *McParland* 2	Malmo June 17: 2-1 *McParland* 2	Norrkoping June 19: 0-4

1958 England	1958 Spain	1958 Scotland	1959 Wales	1959 Scotland
1 Gregg	1 Uprichard	1 Uprichard	1 Gregg	1 Gregg
2 Keith	2 Keith	2 Keith	2 Keith	2 Keith
3 Graham	3 McMichael	3 McMichael	3 McMichael	3 McMichael
4 Blanchflower	4 Blanchflower	4 Blanchflower	4 Blanchflower	4 Blanchflower
5 Cunningham	5 Forde	5 Cunningham	5 Cunningham	5 Cunningham
6 Peacock	6 Casey	6 Peacock	6 Peacock	6 Peacock
7 Bingham	7 Bingham	7 Bingham	7 Bingham	7 Bingham
8 Cush	8 Cush	8 Cush	8 McIlroy	8 Cush
9 Casey	9 McParland	9 Simpson	9 Cush	9 Dougan
10 McIlroy	10 McIlroy	10 McIlroy	10 Hill	10 McIlroy
11 McParland	11 Tully	11 McParland	11 McParland	11 McParland
Belfast Oct 4: 3-3 *Cush, Peacock, Casey*	Madrid Oct 15: 2-6 *Bingham, McIlroy*	Hampden Nov 5: 2-2 *opponent o.g. McIlroy*	Belfast April 22: 4-1 *McParland* 2, *Peacock, McIlroy*	Belfast Oct 3: 0-4

1959 England	1960 Wales	1960 England	1960 W. Germany	1960 Scotland
1 Gregg	1 Gregg	1 Gregg	1 McClelland	1 Gregg
2 Keith	2 Elder	2 Keith	2 Keith	2 Keith
3 McMichael	3 McMichael	3 Elder	3 Elder	3 Elder
4 Blanchflower	4 Blanchflower	4 Blanchflower	4 Blanchflower	4 Blanchflower
5 Cunningham	5 Cunningham	5 Forde	5 Forde	5 Forde
6 Peacock	6 Cush	6 Peacock	6 Peacock	6 Peacock
7 Bingham	7 Bingham	7 Bingham	7 Bingham	7 Bingham
8 Crossan	8 McIlroy	8 McIlroy	8 McIlroy	8 Bruce
9 Cush	9 Lawther	9 McAdams	9 McAdams	9 McAdams
10 McIlroy	10 Hill	10 Dougan	10 Hill	10 Nicholson
11 McParland	11 McParland	11 McParland	11 McParland	11 McParland
Wembley Nov 18: 1-2 *Bingham*	Wrexham April 6: 2-3 *Bingham* *Blanchflower*	Belfast Oct 8: 2-5 *McAdams* 2	Belfast Oct 26: 3-4 *McAdams* 3	Hampden Nov 9: 2-5 *Blanchflower* *McParland*

1961 Wales	1961 Italy	1961 Greece	1961 W. Germany	1961 Scotland
1 McClelland	1 McClelland	1 McClelland	1 McClelland	1 Gregg
2 Keith	2 Keith	2 Keith	2 Keith	2 Magill
3 Elder	3 McCullough	3 Elder	3 Elder	3 Elder
4 Blanchflower	4 Harvey	4 Cush	4 Blanchflower	4 Blanchflower
5 Cunningham	5 Neill	5 Neill	5 Neill	5 Neill
6 Nicholson	6 Peacock	6 Peacock	6 Peacock	6 Peacock
7 Stewart	7 Bingham	7 Bingham	7 Bingham	7 Wilson
8 Dougan	8 Dougan	8 McIlroy	8 Cush	8 McIlroy
9 McAdams	9 Lawther	9 McAdams	9 McAdams	9 Lawther
10 McIlroy	10 McAdams	10 Dougan	10 McIlroy	10 Hill
11 McParland	11 McParland	11 McParland	11 McParland	11 McLaughlin
Belfast April 12: 1-5 *Dougan*	Bologna April 25: 2-3 *Dougan, McAdams*	Athens May 3: 1-2 *McIlroy*	Berlin May 10: 1-2 *McIlroy*	Belfast Oct 7: 1-6 *McLaughlin*

1961 Greece	1961 England	1962 Wales	1962 Netherlands	1962 Poland
1 Gregg	1 Hunter	1 Briggs	1 Irvine, R.	1 Irvine, R.
2 Magill	2 Magill	2 Keith	2 Keith	2 Magill
3 Elder	3 Elder	3 Cunningham	3 Cunningham	3 Elder
4 Blanchflower	4 Blanchflower	4 Blanchflower	4 Harvey	4 Blanchflower
5 Neill	5 Neill	5 Neill	5 Blanchflower	5 Hatton
6 Nicholson	6 Nicholson	6 Nicholson	6 Nicholson	6 Nicholson
7 Bingham	7 Bingham	7 Humphries	7 Humphries	7 Humphries
8 McIlroy	8 H. Barr	8 Johnston, W.	8 Lawther	8 Barr
9 McAdams	9 McAdams	9 O'Neill	9 McAdams	9 Dougan
10 Cush	10 McIlroy	10 McLaughlin	10 McIlroy	10 McIlroy
11 McLaughlin	11 McLaughlin	11 Braithwaite	11 McParland	11 Bingham
Belfast Oct 17: 2-0 *McLaughlin* 2	Wembley Nov 22: 1-1 *McIlroy*	Cardiff April 11: 0-4	Rotterdam May 9: 0-4	Katowice Oct 10: 2-0 *Dougan, Humphries*

1962 England	1962 Scotland	1962 Poland	1963 Wales	1963 Spain
1 Irvine, R.	1 Irvine, R.	1 Irvine, R.	1 Irvine, R.	1 Irvine, R.
2 Magill	2 Magill	2 Magill	2 Magill	2 Magill
3 Elder	3 Elder	3 Elder	3 Elder	3 Elder
4 Blanchflower	4 Blanchflower	4 Blanchflower	4 Harvey	4 Harvey
5 Neill	5 Hatton	5 Neill	5 Campbell	5 Neill
6 Nicholson	6 Nicholson	6 Nicholson	6 Neill	6 McCullough
7 Humphries	7 Humphries	7 Bingham	7 Humphries	7 Bingham
8 Barr	8 McMillan	8 Crossan	8 Crossan	8 Humphries
9 McMillan	9 Dougan	9 Dougan	9 Irvine, W.	9 Irvine, W.
10 McIlroy	10 McIlroy	10 McIlroy	10 McIlroy	10 Crossan
11 Bingham	11 Bingham	11 Braithwaite	11 McLaughlin	11 Braithwaite
Belfast Oct 20: 1-3 *Barr*	Hampden Nov 7: 1-5 *Bingham*	Belfast Nov 28: 2-0 *Crossan, Bingham*	Belfast April 3: 1-4 *Harvey*	Bilbao May 30: 1-1 *Irvine, W.*

1963 Scotland	1963 Spain	1963 England	1964 Wales	1964 Uruguay
1 Gregg	1 Hunter	1 Gregg	1 Jennings	1 Jennings
2 Magill	2 Magill	2 Magill	2 Magill	2 Magill
3 Parke	3 Parke	3 Parke	3 Elder	3 Elder
4 Harvey	4 Harvey	4 Harvey	4 Harvey	4 Harvey
5 Neill	5 Neill	5 Neill	5 Neill	5 Neill
6 McCullough	6 McCullough	6 McCullough	6 McCullough	6 McCullough
7 Bingham	7 Bingham	7 Bingham	7 Best	7 Best
8 Humphries	8 Humphries	8 Humphries	8 Crossan	8 Crossan
9 Wilson	9 Wilson	9 Wilson	9 Wilson	9 Wilson
10 Crossan	10 Crossan	10 Crossan	10 McLaughlin	10 McLaughlin
11 Hill	11 Hill	11 Hill	11 Braithwaite	11 Braithwaite
Belfast Oct 12: 2-1 *Bingham, Wilson*	Belfast Oct 30: 0-1.	Wembley Nov 20: 3-8 *Crossan, Wilson* 2	Swansea April 15: 3-2 *McLaughlin, Wilson, Harvey*	Belfast April 29: 3-0 *Crossan*, 2, *Wilson*

1964 England	1964 Switzerland	1964 Switzerland	1964 Scotland	1965 Netherlands
1 Jennings	1 Jennings	1 Jennings	1 Jennings	1 Briggs
2 Magill	2 Magill	2 Magill	2 Magill	2 Parke
3 Elder	3 Elder	3 Elder	3 Elder	3 Elder
4 Harvey	4 Harvey	4 Harvey	4 Harvey	4 Harvey
5 Neill	5 Neill	5 Campbell	5 Neill	5 Neill
6 McCullough	6 McCullough	6 Parke	6 Parke	6 Nicholson
7 Best	7 Best	7 Best	7 Best	7 Humphries
8 Crossan	8 Crossan	8 Crossan	8 Humphries	8 Crossan
9 Wilson	9 Wilson	9 Irvine, W.	9 Irvine, W.	9 Irvine, W.
10 McLaughlin	10 McLaughlin	10 McLaughlin	10 Crossan	10 Clements
11 Braithwaite	11 Braithwaite	11 Braithwaite	11 Braithwaite	11 Best
Belfast Oct 3: 3-4 *Wilson* *McLaughlin* 2	Belfast Oct 14: 1-0 *Crossan*	Lausanne Nov 14: 1-2 *Best*	Hampden Nov 25: 2-3 *Best, Irvine, W.*	Belfast Mar 17: 2-1 *Crossan, Neill*

1965 Wales	1965 Netherlands	1965 Albania	1965 Scotland	1965 England
1 Irvine, R.	1 Jennings	1 Jennings	1 Jennings	1 Jennings
2 Parke	2 Magill	2 Magill	2 Magill	2 Magill
3 Elder	3 Elder	3 Elder	3 Elder	3 Elder
4 Harvey	4 Harvey	4 Harvey	4 Harvey	4 Harvey
5 Neill	5 Neill	5 Neill	5 Neill	5 Neill
6 Nicholson	6 Parke	6 Parke	6 Nicholson	6 Nicholson
7 Humphries	7 Best	7 Humphries	7 McIlroy	7 McIlroy
8 Crossan	8 Crossan	8 Crossan	8 Crossan	8 Crossan
9 Irvine, W.	9 Irvine, W.	9 Irvine, W.	9 Irvine, W.	9 Irvine, W.
10 McLaughlin	10 Nicholson	10 Nicholson	10 Dougan	10 Dougan
11 Clements	11 Braithwaite	11 Best	11 Best	11 Best
Belfast March 31: 0-5	Rotterdam April 7: 0-0	Belfast May 7: 4-1 *Crossan* 3, *Best*	Belfast Oct 2: 3-2 *Dougan, Crossan* *Irvine, W.*	Wembley Nov 10: 1-2 *Irvine, W.*

1965 Albania	1966 Wales	1966 W. Germany	1966 Mexico	1966 England
1 Jennings	1 Jennings	1 Jennings	1 McClelland	1 Jennings (McFaul)
2 Magill	2 Magill	2 Magill	2 Magill	2 Parke
3 Elder	3 Elder	3 Parke	3 Elder	3 Elder
4 Harvey	4 Harvey	4 Harvey	4 Harvey	4 Todd
5 Neill	5 Neill	5 Napier	5 Neill	5 Harvey
6 Nicholson	6 Nicholson	6 Neill	6 Nicholson	6 McCullough
7 McIlroy	7 Welsh	7 Welsh	7 Welsh	7 Ferguson
8 Crossan	8 Wilson	8 Crossan	8 Ferguson	8 Crossan
9 Irvine, W.	9 Irvine, W.	9 Wilson	9 Irvine(Johnston)	9 Irvine, W.
10 Dougan	10 Dougan	10 Dougan	10 Dougan	10 Dougan
11 Best	11 McLaughlin	11 McKinney	11 Clements	11 Best
Tirana Nov 24: 1-1 *Irvine, W.*	Cardiff Mar 30: 4-1 *Irvine, W., Wilson* *Welsh, Harvey*	Belfast May 7: 0-2	Belfast June 22: 4-1 *Johnston, Elder* *Nicholson, Ferguson*	Belfast Oct 22: 0-2

1966 Scotland	1967 Wales	1967 Scotland	1967 England	1968 Wales
1 Jennings	1 McKenzie	1 Jennings	1 Jennings	1 Jennings
2 Parke	2 Craig	2 McKeag	2 Parke	2 Craig
3 Elder	3 Elder	3 Parke	3 Elder	3 Elder
4 Harvey	4 Stewart	4 Stewart	4 Stewart	4 Harvey
5 Neill	5 Neill	5 Neill	5 Neill	5 Todd
6 Nicholson	6 Nicholson	6 Clements	6 Harvey	6 McKeag
7 Wilson	7 Welsh	7 Campbell	7 Campbell	7 Irvine
8 Crossan	8 Trainor	8 Crossan	8 Irvine	8 Stewart
9 Irvine, W.	9 Dougan	9 Dougan	9 Wilson	9 Dougan
10 Dougan	10 Bruce	10 Nicholson	10 Nicholson	10 Nicholson
11 Clements	11 Clements	11 Best	11 Clements	11 Harkin
Hampden Nov 16: 1-2 *Nicholson*	Belfast April 12: 0-0	Belfast Oct 21: 1-0 *Clements*	Wembley Nov 22: 0-2	Wrexham Feb 28: 0-2

1968 Israel	1968 Turkey	1968 Turkey	1969 England	1969 Scotland
1 Jennings	1 Jennings	1 Jennings	1 Jennings	1 Jennings
2 Rice	2 Craig (Stewart)	2 Craig	2 Craig	2 Craig
3 Jackson	3 Harvey	3 Harvey	3 Harvey (Elder)	3 Elder
4 Stewart	4 Nicholson	4 Nicholson	4 Todd	4 Todd
5 Neill	5 Neill	5 Neill	5 Neill	5 Neill
6 Harvey	6 Clements	6 Stewart	6 Nicholson	6 Nicholson
7 Sloan	7 Campbell	7 Hamilton	7 McMordie	7 Best
8 McMordie	8 McMordie	8 McMordie	8 Jackson	8 McMordie
9 Dougan (Gaston)	9 Dougan	9 Dougan	9 Dougan	9 Dougan
10 Irvine, W.	10 Irvine, W.	10 Harkin	10 Irvine, W.	10 Jackson
11 Ross	11 Best	11 Clements	11 Best	11 Clements
Jaffa Sept 10: 3-2 *Irvine 2, Dougan*	Belfast Oct 23: 4-1 *Best, McMordie* *Dougan, Campbell*	Istanbul Dec 11: 3-0 *Harkin 2* *Nicholson*	Belfast May 3: 1-3 *McMordie*	Hampden May 6: 1-1 *McMordie*

1969 Wales	1969 USSR	1969 USSR	1970 Scotland	1970 England
1 Jennings	1 Jennings	1 Jennings	1 Jennings	1 Jennings
2 Craig	2 Rice	2 Craig	2 Craig	2 Craig
3 Elder	3 Elder	3 Harvey	3 Clements	3 Clements
4 Todd	4 Todd	4 Hunter	4 Todd (O'Kane)	4 O'Kane
5 Neill	5 Neill	5 Neill	5 Neill	5 Neill
6 Nicholson	6 Nicholson	6 Nicholson	6 Nicholson	6 Nicholson
7 Best	7 Campbell	7 Hegan	7 Campbell (Dickson)	7 McMordie
8 McMordie	8 McMordie	8 Jackson	8 Lutton	8 Best
9 Dougan	9 Dougan	9 Dougan	9 Dougan	9 Dougan
10 Jackson	10 Clements (Jackson)	10 Harkin	10 McMordie	10 O'Doherty (Nelson)
11 Clements (Harkin)	11 Best	11 Clements	11 Best	11 Lutton (Cowan)
Belfast May 10: 0-0	Belfast Sept 10: 0-0	Moscow Oct 22: 0-2	Belfast April 18: 0-1	Wembley April 21: 1-3 *Best*

1970 Wales	1970 Spain	1971 Cyprus	1971 Cyprus	1971 England
1 McFaul	1 McFaul	1 Jennings	1 Jennings	1 Jennings
2 Craig	2 Craig	2 Craig	2 Craig	2 Rice
3 Nelson	3 Nelson	3 Nelson	3 Clements	3 Nelson
4 O'Kane	4 Jackson	4 Hunter	4 Harvey	4 O'Kane
5 Neill	5 Neill	5 Neill	5 Hunter	5 Hunter
6 Nicholson	6 O'Kane	6 Todd	6 Todd (Watson)	6 Nicholson
7 Campbell (O'Doherty)	7 Sloan	7 Hamilton	7 Hamilton	7 Hamilton
8 Best	8 Best	8 McMordie	8 McMordie	8 McMordie (Cassidy)
9 Dickson	9 Dougan (Todd)	9 Dougan	9 Dougan	9 Dougan
10 McMordie	10 Harkin	10 Nicholson	10 Nicholson	10 Clements
11 Clements	11 Clements	11 Best	11 Best	11 Best
Swansea April 25: 0-1	Seville Nov 11: 0-3	Nicosia Feb 3: 3-0 *Nicholson, Dougan* *Best*	Belfast April 21: 5-0 *Dougan, Best* 3 *Nicholson*	Belfast May 15: 0-1

1971 Scotland	1971 Wales	1971 USSR	1971 USSR	1972 Spain
1 Jennings	1 Jennings	1 McFaul	1 Jennings	1 Jennings
2 Rice	2 Rice	2 Craig (Hamilton)	2 Rice	2 Rice
3 Nelson	3 Nelson	3 Neill	3 Nelson	3 Nelson
4 O'Kane	4 O'Kane	4 Hunter	4 Nicholson	4 Neill
5 Hunter	5 Hunter	5 Nelson	5 Hunter	5 Hunter
6 Nicholson	6 Nicholson (Harvey)	6 Hegan	6 O'Kane	6 Clements
7 Hamilton	7 Hamilton	7 Clements	7 McMordie	7 Hamilton (O'Neill)
8 McMordie (Craig)	8 McMordie	8 Nicholson	8 Hamilton (O'Neill)	8 McMordie
9 Dougan	9 Dougan	9 O'Kane	9 Neill	9 Morgan
10 Clements	10 Clements	10 Dougan	10 Dougan (Cassidy)	10 McIlroy
11 Best	11 Best	11 Best	11 Clements	11 Best
Hampden May 18: 1-0 *opponent o.g.*	Belfast May 22: 1-0 *Hamilton*	Moscow Sept 22: 0-1	Belfast Oct 13: 1-1 *Nicholson*	Hull Feb 16: 1-1 *Morgan*

1972 Scotland	1972 England	1972 Wales	1972 Bulgaria	1973 Cyprus
1 Jennings	1 Jennings	1 Jennings	1 Jennings	1 Jennings
2 Rice	2 Rice	2 Rice	2 Rice	2 Rice
3 Nelson	3 Nelson	3 Nelson	3 Nelson	3 Neill
4 Neill	4 Neill	4 Neill	4 Hunter	4 Hunter
5 Hunter	5 Hunter	5 Hunter	5 Neill	5 Craig
6 Clements (Craig)	6 Clements	6 Clements	6 Clements	6 Hegan
7 Hegan	7 Hegan	7 Hegan	7 Hamilton (Morgan)	7 Clements
8 McMordie (McIlroy)	8 McMordie	8 McMordie	8 Hegan	8 Hamilton
9 Dougan	9 Dougan	9 Dougan (O'Neill)	9 McMordie	9 Dickson
10 Irvine	10 Irvine	10 Irvine	10 Dougan	10 Dougan
11 Jackson	11 Jackson	11 Jackson	11 Best	11 Nelson
Hampden May 20: 0-2	Wembley May 23: 1-0 *Neill*	Wrexham May 27: 0-0	Sofia Oct 18: 0-3	Nicosia Feb 14: 0-1

1973 Portugal	1973 Cyprus	1973 England	1973 Scotland	1973 Wales
1 Jennings	1 McFaul	1 Jennings	1 Jennings	1 Jennings
2 O'Kane	2 O'Kane	2 Rice	2 Rice	2 Rice
3 Nelson	3 Hunter (Coyle)	3 Craig	3 Craig	3 Craig
4 Neill	4 Neill	4 Neill	4 Neill	4 Neill
5 Hunter	5 Craig	5 Hunter	5 Hunter	5 Hunter
6 Clements	6 Hamilton (Lutton)	6 Clements	6 Clements	6 Clements
7 Hamilton	7 Jackson	7 Hamilton	7 Hamilton	7 Hamilton (Lutton)
8 Coyle	8 Clements	8 Jackson	8 Jackson	8 Jackson
9 Morgan	9 Morgan	9 Morgan	9 Morgan	9 Morgan
10 Dickson	10 O'Neill	10 O'Neill	10 O'Neill	10 O'Neill
11 O'Neill	11 Anderson	11 Anderson	11 Anderson (Lutton)	11 Anderson (Coyle)
Coventry Mar 28: 1-1 *O'Neill*	London May 8: 3-0 *Morgan, Anderson* 2	Liverpool May 12: 1-2 *Clements, pen*	Glasgow May 16: 2-1 *O'Neill, Anderson*	Liverpool May 19: 1-0 *Hamilton*

Scotland's full international teams 1872-1973

Substitutes in brackets

1872 England	1873 England	1874 England	1875 England	1876 England
1 Gardner	1 Gardner	1 Gardner	1 Gardner	1 McGeoch
2 Ker	2 Ker	2 Hunter	2 Hunter	2 Hunter
3 Taylor	3 Taylor	3 Taylor	3 Taylor	3 Taylor
4 Thomson	4 Gibb	4 Thomson	4 McLintock	4 McLintock
5 Smith, James	5 Smith, Robert	5 Campbell, C.	5 Kennedy	5 Kennedy
6 Smith, Robert	6 Wotherspoon	6 Weir	6 Weir	6 McNeil, H.
7 Leckie	7 Renny-Tailyour	7 Mackinnon, W.	7 Mackinnon, W.	7 Highet
8 Rhind	8 Kinnaird	8 Fergusson	8 Highet	8 Mackinnon, W.
9 McKinnon	9 Blackburn	9 Mackinnon, A.	9 McNeil, H.	9 Miller
10 Weir	10 Thomson	10 McNeil, H.	10 Andrew	10 Ferguson
11 Wotherspoon	11 McKinnon	11 Anderson	11 McPherson	11 Baird
Glasgow Nov 30: 0-0	London Mar 8: 2-4 *Renny-Tailyour, Gibb*	Glasgow Mar 7: 2-1 *A. Mackinnon, Anderson*	London Mar 6: 2-2 *McNeil, Andrews*	Glasgow Mar 4: 3-0 *Mackinnon, McNeil Highet*

1876 Wales	1877 England	1877 Wales	1878 England	1878 Wales
1 McGeoch	1 McGeoch	1 McGeoch	1 Gardner	1 Parlane
2 Taylor	2 Neill	2 Neill	2 McIntyre	2 Neill
3 Neill	3 Vallance	3 Vallance	3 Vallance	3 Duncan
4 Kennedy	4 Campbell, C.	4 Phillips	4 Campbell, C.	4 Phillips
5 Campbell, C.	5 Phillips	5 Campbell, C.	4 Kennedy	5 Davidson
6 Highet	6 Richmond	6 Smith, J.	6 Richmond	6 Lang
7 Ferguson	7 Mackinnon, W.	7 McGregor	7 Mackinnon, W.	7 Weir
8 Lang	8 McGregor	8 Ferguson	8 McGregor	8 Watson
9 McKinnon	9 McDougall	9 McDougall	9 McDougall	9 Campbell, P.
10 McNeil, M.	10 Smith, J.	10 McNeil, H.	10 Highet	10 Ferguson
11 McNeil, H.	11 Fergusson	11 Hunter	11 McNeil, H.	11 Baird
Glasgow Mar 25: 4-0 *Ferguson, Lang McKinnon, McNeil, H.*	London Mar 3: 3-1 *Fergusson* 2, *Richmond*	Wrexham Mar 5: 2-0 *Campbell, Powell* o.g.	Glasgow Mar 2: 7-2 *McDougall* 3, *McGregor, McNeil* 2, *Mackinnon*	Glasgow Mar 23: 9-0 *Campbell, Weir* 2, *Ferguson* 3, *Baird, Watson*

1879 Wales	1879 England	1880 England	1880 Wales	1881 England
1 Parlane	1 Parlane	1 Rowan	1 Gillespie	1 Gillespie
2 Vallance	2 Somers	2 Neill	2 Somers	2 Watson
3 Somers	3 Vallance	3 McLintock	2 Lang	3 Vallance
4 McPherson	4 Campbell C.	4 Campbell, C.	4 Davidson	4 Campbell, C.
5 Davidson	5 McPherson	5 McPherson	5 McIntyre	5 Davidson
6 McNeil, H.	6 Beveridge	6 Smith, J.	6 Douglas	6 McGuire
7 McDougall	7 Smith J.	7 McNeil, M.	7 McAdam	7 Hill
8 Campbell, P.	8 McDougall	8 Ker	8 Frazer	8 Ker
9 Paton	9 Paton	9 McGregor	9 Lindsay	9 Lindsay
10 Beveridge	10 Mackinnon, W.	10 Baird	10 Campbell, J.	10 McNeil, H.
11 Smith, J.	11 McNeil, H.	11 Kay	11 Beveridge	11 Smith, J.
Wrexham April 7: 3-0 *Campbell, Smith*	London April 5: 4-5 *Mackinnon* 2, *McDougall, Smith*	Glasgow Mar 13: 5-4 *Ker* 3, *Baird, Kay*	Glasgow Mar 27: 5-1 *Davidson, Beveridge, Lindsay, McAdam, Campbell*	London Mar 12: 6-1 *Smith, J.* 3, *Ker* 2, *McGuire*

1881 Wales	1882 England	1882 Wales	1883 England	1883 Wales
1 Gillespie	1 Gillespie	1 Rowan	1 McAulay (Dumbarton)	1 McAulay (Dumbarton)
2 Vallance	2 Watson	2 Holm	2 Holm	2 Arnott
3 Watson	3 McIntyre	3 Duncan	3 Paton	3 Holm
4 McPherson	4 Campbell, C.	4 Kennedy	4 Miller	4 Miller
5 Davidson	5 Miller	5 Campbell, C.	5 Macpherson	5 McPherson
6 Smith, J.	6 Fraser	6 Fraser	6 Fraser	6 Smith, Dr. J.
7 McNeil, H.	7 Anderson	7 Hill	7 Anderson	7 Inglis
8 Lindsay	8 Ker	8 Ker	8 Smith, Dr. J.	8 Mackinnon W.
9 McGuire	9 Harrower	9 McAulay (Arthurlie)	9 Inglis	9 Rowan
10 Ker	10 Kay	10 Kay	10 Kay	10 Kay
11 Hill	11 McPherson	11 Richmond	11 Mackinnon, W.	11 Frazer
Wrexham Mar 14: 5-1 *Smith 2, Ker 2, Lindsay*	Glasgow Mar 11: 5-1 *Harrower, Ker 2, Kay, McPherson*	Glasgow Mar 25: 5-0 *Kay, Ker, Fraser 2, McAulay*	Sheffield Mar 10: 3-2 *Smith, Dr. 2, Fraser*	Wrexham Mar 12: 3-0 *Smith, Dr., Fraser Anderson*

1884 Ireland	1884 England	1884 Wales	1885 Ireland	1885 England
1 English	1 McAulay (Dumbarton)	1 Turner	1 Chalmers	1 McAulay (Dumbarton)
2 Forbes	2 Arnott	2 Forbes	2 Niven	2 Arnott
3 Kennedy	3 Forbes	3 Paton	3 McHardy	3 Paton
4 Graham	4 Campbell, C.	4 Kennedy	4 McPherson	4 Campbell, C.
5 Fulton	5 McPherson	5 McIntyre	5 Kelso	5 Gow
6 Brown, R.	6 Shaw	6 Kay	6 Turner	6 Anderson
7 Thomson	7 Anderson	7 Lindsay	7 Lamont	7 Hamilton
8 Gossland	8 Lindsay	8 Shaw	8 Barbour	8 Sellar
9 Goudie	9 Smith, Dr. J.	9 McKinnon	9 Calderwood	9 Lindsay
10 Mackinnon, W.	10 Christie	10 Thomson	10 Marshall	10 Allan
11 McAulay (Arthurlie)	11 Mackinnon, W.	11 Brown, R.	11 Higgins	11 Calderwood
Belfast Jan 26: 5-0 *Goudie, Harrower 2, Gossland*	Glasgow Mar 15: 1-0 *Dr. Smith*	Glasgow Mar 29: 4-1 *Kay 2, Lindsay, Shaw*	Glasgow Mar 14: 8-2 *Higgins 4, Kelso, Barbour, McPherson, Calderwood*	London Mar 21: 1-1 *Lindsay*

1885 Wales	1886 Ireland	1886 England	1886 Wales	1887 Ireland
1 McAulay (Dumbarton)	1 Connor	1 McAulay (Dumbarton)	1 Gillespie	1 Doig
2 Arnott	2 McLeod	2 Arnott	2 Lundie	2 Whitelaw
3 Paton	3 Thomson	3 Paton	3 Semple	3 Smellie
4 Kelso	4 Keir	4 Campbell, C.	4 Kelso	4 Weir
5 McCall	5 Cameron	5 McDonald	5 McCall	5 McMillan
6 Hamilton	6 Turner	6 Sellar	6 Jackson	6 Hutton
7 Anderson	7 Heggie	7 Hamilton	7 McCormack	7 Jenkinson
8 Lindsay	8 Dunbar	8 Somerville	8 Marshall	8 Lambie
9 Calderwood	9 Fleming	9 Lindsay	9 Harrower	9 Watt
10 Brown, R. jun.	10 Kelly	10 Gray	10 McGhee	10 Lowe
11 Allan	11 Gourlay	11 Aitken	11 Allan	11 Johnstone
Wrexham Mar 23: 8-1 *Anderson 3, Lindsay 2, Allan, Calderwood*	Belfast Mar 20: 7-2 *Heggie 5, Dunbar, Gourlay*	Glasgow Mar 31: 1-1 *Somerville*	Glasgow April 10: 4-1 *Harrower 2, Allan 2*	Glasgow Feb 19: 4-1 *Watt, Jenkinson, Johnstone, Lowe*

1887 England	1887 Wales	1888 Wales	1888 England	1888 Ireland
1 McAulay (Dumbarton)	1 McAulay (Dumbarton)	1 Wilson	1 Lindsay	1 McLeod
2 Arnott	2 Arnott	2 Hannah	2 Arnott	2 Jackson
3 Forbes	3 Forbes	3 Smellie	3 Gow	3 Stewart, D.
4 Kelso	4 Keir	4 Gourlay	4 Kelso	4 Stewart, A.
5 Auld	5 Auld	5 Johnston, J.	5 Kelly	5 Dewar
6 Keir	6 Kelso	6 McLaren	6 Keir	6 Kelso
7 Marshall	7 Robertson	7 Latta	7 Hamilton	7 Gow
8 Robertson	8 McCall	8 McPherson	8 Berry	8 Brackenridge
9 Sellar	9 Allan	9 Groves	9 Sellar	9 Dickson
10 Allan	10 Marshall	10 Paul	10 McCall	10 Aitken
11 McCall	11 Sellar	11 Munro	11 Lambie	11 McCallum
Blackburn Mar 19: 3-2 *McCall ,Allan* 2	Wrexham Mar 21: 2-0 *Robertson, Marshall*	Edinburgh Mar 10: 5-1 *Paul* 2, *McPherson* 2, *Groves*	Glasgow Mar 17: 0-5	Belfast Mar 24: 10-2 *Dewar, Dickson, Aitken, Brackenridge McCallum, Wilson* o.g., and 3 others

1889 Ireland	1889 England	1889 Wales	1890 Wales	1890 Ireland
1 Doig	1 Wilson	1 McLeod	1 Gillespie	1 McLeod
2 Adams	2 Arnott	2 Thomson	2 Whitelaw	2 Hunter
3 McKeown	3 Smellie	3 Rae	3 Murray	3 Rae
4 Robertson	4 Kelly	4 Stewart	4 McQueen	4 Russell
5 Calderhead	5 Dewar	5 Auld	5 Brown, A.	5 Begbie
6 Buchanan	6 McLaren	6 Lochead	6 Wilson	6 Mitchell
7 Watt	7 Latta	7 Watt	7 Watt	7 Wyllie
8 McInnes	8 Berry	8 Campbell, H.	8 Brown, J.	8 Rankin
9 Groves	9 Oswald	9 Paul	9 Paul	9 McPherson
10 Boyd	10 McPherson	10 Johnstone	10 Dunlop	10 Bell
11 Black	11 Munro	11 Hannah	11 Bruce	11 Baird
Glasgow Mar 9: 7-0 *Watt, McInnes* 2, *Black, Groves* 3	London April 13: 3-2 *McLaren, Oswald, Munro*	Wrexham April 15: 0-0	Glasgow Mar 22: 5-0 *Paul* 4, *Wilson*	Belfast Mar 29: 4-1 *Wylie, Rankin* 2, *McPherson*

1890 England	1891 Wales	1891 Ireland	1891 England	1892 Ireland
1 Wilson	1 McCorkindale	1 Gillespie	1 Wilson	1 Baird
2 Arnott	2 Ritchie	2 Sillars	2 Arnott	2 Bowman
3 McKeown	3 Hepburn	3 Paul	3 Smellie	3 Drummond
4 Robertson	4 McQueen	4 Hamilton	4 Begbie	4 Marshall
5 Kelly	5 Brown, A.	5 Cleland	5 McPherson	5 Robertson
6 McLaren	6 Robertson	6 Campbell (Kilm'k)	6 Hill	6 Dowds
7 Groves	7 Gulliland	7 Lowe	7 Rankin	7 Gulliland
8 Berry	8 Buchanan	8 Bowie	8 Watt	8 McPherson
9 Johnstone, W.	9 Boyd	9 Fraser	9 Sellar	9 Ellis
10 McPherson	10 Logan	10 Clements	10 Berry	10 Keillor
11 McCall	11 Keillor	11 Waddell	11 Baird	11 Lambie
Glasgow April 5: 1-1 *McPherson*	Wrexham Mar 21: 4-3 *Logan, Buchanan, Boyd* 2	Glasgow Mar 28: 2-1 *Waddell, Lowe*	Blackburn April 6: 1-2 *Watt*	Belfast Mar 19: 3-2 *Keillor, Lambie, Ellis*

1892 Wales	1892 England	1893 Wales	1893 Ireland	1893 England
1 Downie	1 McLeod	1 McLeod	1 Lindsay	1 Lindsay
2 Adams	2 Doyle	2 Doyle	2 Adams	2 Arnott
3 Orr	3 Arnott	3 Foyers	3 Smellie	3 Smellie
4 Begbie	4 Kelly	4 Sillars	4 Maley	4 Maley
5 Campbell (Kilm'k)	5 Sillars	5 McCreadie	5 Kelly	5 Kelly
6 Hill	6 Mitchell	6 Stewart	6 Mitchell	6 Mitchell
7 Taylor	7 McPherson	7 Taylor	7 Waddell	7 Sellar
8 Thomson	8 Taylor	8 Thomson	8 Campbell (Celtic)	8 Waddell
9 Hamilton	9 Waddell	9 Madden	9 Hamilton	9 Hamilton
10 McPherson	10 McMahon	10 Lambie	10 Sellar	10 McMahon
11 Baird	11 Bell	11 Barker	11 McMahon	11 Campbell.. (Celtic)
Edinburgh Mar 26: 6-1 *Thomson, Hamilton* 2, *cPherson, Baird* 2	Glasgow April 2: 1-4 *Bell*	Wrexham Mar 18: 8-0 *Madden* 4, *Barker* 3, *Lambie*	Glasgow Mar 25: 6-1 *Sellar* 2, *Kelly, McMahon, Hamilton,* 1 own goal	Richmond April 1: 2-5 *Sellar* 2

1894 Wales	1894 Ireland	1894 England	1895 Wales	1895 Ireland
1 Baird	1 Barrett	1 Haddow	1 Barrett	1 McArthur
2 Crawford	2 Crawford	2 Sillars	2 Sillars	2 Doyle
3 Foyers	3 Drummond	3 Doyle	3 Glen	3 Drummond
4 Johnstone	4 Marshall	4 Begbie	4 Simpson	4 Simpson
5 Kelly	5 Stewart	5 McCreadie	5 McColl	5 Russell
6 McBain	6 Longair	6 Mitchell	6 Keillor	6 Gibson
7 Chalmers	7 Taylor	7 Gulliland	7 Fyfe	7 Taylor
8 Stewart	8 Blessington	8 Blessington	8 Murray	8 Waddell
9 Alexander	9 Alexander	9 McMahon	9 Madden	9 McPherson
10 Berry	10 Scott	10 McPherson	10 Sawers	10 Walker
11 Barker	11 Keillor	11 Lambie	11 Divers	11 Lambie
Kilmarnock Mar 24: 5-2 *Berry, Barker, Chalmers, Alexander, Johnston*	Belfast Mar 31: 2-1 *Taylor, Torrans* o.g.	Glasgow April 7: 2-2 *Lambie, Mchon*	Wrexham Mar 23: 2-2 *Madden, Divers*	Glasgow Mar 30: 3-1 *Lambie, Walker* 2

1895 England	1896 Wales	1896 Ireland	1896 England	1897 Wales
1 McArthur	1 McFarlane	1 Anderson	1 Doig	1 Patrick
2 Drummond	2 McLean	2 Meechan	2 Brandon	2 Ritchie
3 Doyle	3 Glen	3 Drummond	3 Drummond	3 Gardner
4 Russell	4 Gillespie	4 Gibson	4 Gibson	4 Breslin
5 Simpson	5 Neil	5 Kelly	5 Cowan	5 Russell
6 Gibson	6 Blair	5 Hogg	6 Hogg	6 Keillor
7 Lambie	7 Thomson	7 Murray	7 Bell	7 Kennedy
8 McPherson	8 Paton	8 Blessington	8 Blessington	8 Murray
9 Oswald	9 McColl	9 McColl	9 Hyslop	9 Oswald
10 Waddell	10 King	10 Cameron	10 King	10 McMillan
11 Gulliland	11 Keillor	10 Lambie	11 Lambie	11 Walker
Liverpool April 6: 0-3	Dundee Mar 21: 4-0 *Neil* 2, *Keillor* 2	Belfast Mar 28: 3-3 *McColl* 2, *Drummond*	Glasgow April 4: 2-1 *Lambie, Bell*	Wrexham Mar 20: 2-2 *Ritchie* (pen.) *Jones* o.g.

1897 **Ireland**	**1897** **England**	**1898** **Wales**	**1898** **Ireland**	**1898** **England**
1 Dickie	1 Patrick	1 Watson	1 Anderson	1 Anderson
2 McLean	2 Smith, N.	2 Smith, N.	2 Kelso	2 Drummond
3 Drummond	3 Doyle	3 Scott	3 Doyle	3 Doyle
4 Gibson	4 Gibson	4 Thomson	4 Thomson	4 Gibson
5 Stewart	5 Cowan	5 Christie	5 Russell	5 Cowan
6 Baird	6 Wilson	6 Campbell, P.	6 King	6 Robertson
7 Low	7 Bell	7 Gillespie	7 Stewart	7 Bell
8 King	8 Miller	8 Miller	8 Campbell (Celtic)	8 Cambell (Celtic)
9 McColl	9 Allan	9 McKie	9 McColl	9 Maxwell
10 McPherson	10 Hyslop	10 Morgan	10 Walker	10 Miller
11 Lambie	11 Lambie	11 Findlay	11 Robertson	11 Smith, A.
Glasgow Mar 27: 5-1 *McPherson* 2, *Gibson*, *McColl*, *King*	London April 3: 2-1 *Hyslop*, *Miller*	Motherwell Mar 19: 5-2 *Gillespie* 3, *McKie* 2	Belfast Mar 26: 3-0 *Robertson*, *McColl*, *Stewart*	Glasgow April 2: 1-3 *Miller*

1899 **Wales**	**1899** **Ireland**	**1899** **England**	**1900** **Wales**	**1900** **Ireland**
1 McArthur	1 Dickie	1 Doig	1 Dickie	1 Rennie
2 Smith, N.	2 Smith, N.	2 Smith, N.	2 Smith, N.	2 Smith, N.
3 Storrier	3 Storrier	3 Storrier	3 Crawford	3 Glen
4 Gibson	4 Gibson	4 Gibson	4 Irons	4 Marshall
5 Marshall	5 Christie	5 Christie	5 Neill	5 Orr
6 King	6 King	6 Robertson	6 Robertson	6 Gibson
7 Campbell (Rangers)	7 Campbell (Rangers)	7 Campbell (Rangers)	7 Bell	7 Stewart
8 Hamilton	8 Hamilton	8 Hamilton	8 Wilson	8 Walker
9 McColl	9 McColl	9 McColl	9 McColl	9 Campbell (Celtic)
10 Bell	10 Bell	10 Morgan	10 Hamilton	10 Callaghan
11 Berry	11 Berry	11 Bell	11 Smith, A.	11 Smith, A.
Wrexham Mar 18: 6-0 *Campbell* 2, *McColl* 3, *Marshall*	Glasgow Mar 25: 9-1 *McColl* 3, *Hamilton* 2, *Campbell* 2, *Bell*	Birmingham April 8: 1-2 *Hamilton*	Aberdeen Feb 3: 5-2 *Bell*, *Wilson* 2, *Hamilton*, *Smith, A.*	Belfast Mar 3: 3-0 *Campbell* 2, *Smith, A.*

1900 **England**	**1901** **Ireland**	**1901** **Wales**	**1901** **England**	**1902** **Ireland**
1 Rennie	1 McWhattie	1 McWhattie	1 Rennie	1 Rennie
2 Smith, N.	2 Smith, N.	2 Smith, N.	2 Battles	2 Smith, N.
3 Drummond	3 Battles	3 Battles	3 Drummond	3 Drummond
4 Gibson	4 Russell	4 Gibson	4 Aitken	4 Key
5 Raisbeck	5 Anderson	5 Russell	5 Raisbeck	5 Buick
6 Robertson	6 Robertson	6 Robertson	6 Robertson	6 Robertson
7 Walker	7 Campbell (Rangers)	7 Bell	7 Walker	7 McCartney
8 Campbell (Celtic)	8 Campbell (Celtic)	8 Walker	8 Campbell (Celtic)	8 Walker
9 McColl	9 Hamilton	9 McColl	9 McColl	9 Hamilton
10 Bell	10 McMahon	10 Campbell (Celtic)	10 Hamilton	10 Campbell (Celtic)
11 Smith, A.	11 Smith, A.	11 Smith, A.	11 Smith, A.	11 Smith, A.
Glasgow April 7: 4-1 *McColl* 3, *Bell*	Glasgow Feb 23: 11-0 *Campbell* (Celtic) 2, *McMahon* 4, *Hamilton* 4, *Russell*	Wrexham Mar 2: 1-1 *Robertson*	London Mar 30: 2-2 *Campbell*, *Hamilton*	Belfast Mar 1: 5-1 *Hamilton* 3, *Buick*, *Walker*

1902 Wales	1902 England	1903 Wales	1903 Ireland	1903 England
1 Rennie	1 Rennie	1 Rennie	1 Rennie	1 Doig
2 Allan	2 Smith, N.	2 McCombie	2 Gray	2 McCombie
3 Drummond	3 Drummond	3 Watson	3 Drummond	3 Watson
4 Wilson	4 Aitken	4 Aitken	4 Cross	4 Aitken
5 Buick	5 Raisbeck	5 Raisbeck	5 Robertson	5 Raisbeck
6 Robertson	6 Robertson	6 Robertson	6 Orr	6 Robertson
7 Campbell (Celtic)	7 Templeton	7 Templeton	7 Lindsay	7 Templeton
8 Walker	8 Walker	8 Walker	8 Walker	8 Walker
9 Hamilton	9 McColl	9 Campbell (Celtic)	9 Porteous	9 Hamilton
10 McMahon	10 Orr	10 Speedie	10 Speedie	10 Speedie
11 Smith, A.	11 Smith, A.	11 Smith, A.	11 Smith, A.	11 Smith, A.
Greenock Mar 15: 5-1 *Smith* 3, *Buick, Drummond*	Birmingham May 3: 2-2 *Templeton, Orr*	Cardiff Mar 9: 1-0 *Speedie*	Glasgow Mar 21: 0-2	Sheffield April 4: 2-1 *Speedie, Walker*

1904 Wales	1904 Ireland	1904 England	1905 Wales	1905 Ireland
1 Skene	1 Rennie	1 McBride	1 Rennie	1 Howden
2 Jackson	2 Jackson	2 Jackson	2 McCombie	2 McLeod
3 Sharp	3 Cameron	3 Watson	3 Jackson	3 McIntosh
4 Orr	4 Henderson	4 Aitken	4 Aitken	4 Gibson
5 Sloan	5 Thomson	5 Raisbeck	5 Thomson	5 Thomson
6 Robertson	6 Robertson	6 Robertson	6 Robertson	6 Hay
7 Walker, J.	7 Walker, J.	7 Niblo	7 Templeton	7 McMenemy
8 Walker, R.	8 Walker, R.	8 Walker, R.	8 Walker, R.	8 Walker
9 Bennett	9 Hamilton	9 Brown, A.	9 Kennedy	9 Quinn
10 McFarlane	10 Wilson	10 Orr	10 Fitchie	10 Somers
11 Wilson	11 Smith, A.	11 Templeton	11 Smith, A.	11 Wilson
Dundee Mar 12: 1-1 *Walker, R.*	Dublin Mar 26: 1-1 *Hamilton*	Glasgow April 9: 0-1	Wrexham Mar 6: 1-3 *Robertson*	Glasgow Mar 18: 4-0 *Thomson* 2 (2 pens.), *Walker, Quinn*

1905 England	1906 Wales	1906 Ireland	1906 England	1907 Wales
1 Lyall	1 Raeside	1 Rennie	1 McBride	1 McBride
2 McCombie	2 McLeod	2 McLeod	2 McLeod	2 Jackson
3 Watson	3 Richmond	3 Hill	3 Dunlop	3 Sharp
4 Aitken	4 McNair	4 Young	4 Aitken	4 Aitken
5 Thomson	5 Thomson	5 Thomson	5 Raisbeck	5 Thomson
6 McWilliam	6 Hay	6 May	6 McWilliam	6 McWilliam
7 Walker	7 Stewart	7 Hamilton	7 Stewart	7 Stewart
8 Howie	8 McFarlane	8 Walker, R.	8 Howie	8 Livingstone
9 Young	9 Quinn	9 Quinn	9 Menzies	9 Young
10 Somers	10 Fitchie	10 Fitchie	10 Livingstone	10 Fitchie
11 Wilson	11 Wilson	11 Smith, A.	11 Smith, A.	11 Smith, A.
London April 1: 0-1	Edinburgh Mar 3: 0-2	Dublin Mar 17: 1-0 *Fitchie*	Glasgow April 7: 2-1 *Howie* 2	Wrexham Mar 4: 0-1

1907 **Ireland**	**1907** **England**	**1908** **Wales**	**1908** **Ireland**	**1908** **England**
1 Muir	1 McBride	1 Rennie	1 Rennie	1 McBride
2 Jackson	2 Thomson	2 Agnew	2 Mitchell	2 McNair
3 Agnew	3 Sharp	3 Chaplin	3 Agnew	3 Sharp
4 Key	4 Aitken	4 McNair	4 May	4 Aitken
5 Thomson	5 Raisbeck	5 Thomson	5 Thomson	5 Thomson
6 McNair	6 McWilliam	6 Galt	6 Galt	6 May
7 Bennett	7 Stewart	7 Bennett	7 Templeton	7 Howie
8 Walker, R.	8 Walker, R.	8 Walker, R.	8 Walker, R.	8 Walker, R.
9 O'Rourke	9 Wilson, A.	9 Spiers	9 Quinn	9 Wilson, A.
10 Somers	10 White	10 McFarlane	10 McColl	10 White
11 Fraser	11 Wilson, G.	11 Lennie	11 Lennie	11 Quinn
Glasgow Mar 16: 3-0 *O'Rourke, Walker, Thomson* (pen.)	Newcastle April 6 1-1 *Crompton* o.g.	Dundee Mar 7: 2-1 *Bennett, Lennie*	Dublin Mar 14: 5-0 *Quinn* 4, *Galt*	Glasgow April 4: 1-1 *Wilson*

1909 **Wales**	**1909** **Ireland**	**1909** **England**	**1910** **Wales**	**1910** **Ireland**
1 McBride	1 Brownlie	1 Brownlie	1 Brownlie	1 Brownlie
2 Collins	2 Main	2 Cameron	2 Law	2 Law
3 Sharp	3 Watson	3 Watson	3 Mitchell	3 Mitchell
4 May	4 Walker, W.	4 McNair	4 McNair	4 Walker, W.
5 Thomson	5 Stark	5 Stark	5 Loney	5 Loney
6 McWilliam	6 Hay	6 McWilliam	6 Hay	6 Hay
7 Bennett	7 Bennett	7 Bennett	7 Bennett	7 Sinclair
8 Hunter	8 McMenemy	8 Walker, R.	8 McMenemy	8 McTavish
9 Walker, R.	9 Thomson	9 Quinn	9 Quinn	9 Quinn
10 Somers	10 McFarlane	10 Wilson, G.	10 Devine	10 Higgins
11 Paul	11 Paul	11 Paul	11 Robertson	11 Templeton
Wrexham Mar 1: 2-3 *Walker, Paul*	Glasgow Mar 15: 5-0 *McMenemy* 2, *McFarlane, Thomson, Paul*	London April 3: 0-2	Kilmarnock Mar 5: 1-0 *Devine*	Belfast Mar 19: 0-1

1910 **England**	**1911** **Wales**	**1911** **Ireland**	**1911** **England**	**1912** **Wales**
1 Brownlie	1 Brownlie	1 Brownlie	1 Lawrence	1 Brownlie
2 Law	2 Colman	2 Colman	2 Colman	2 McNair
3 Hay	3 Walker, J.	3 Walker, J.	3 Walker, J.	3 Walker, J.
4 Aitken	4 Tait	4 Aitken	4 Aitken	4 Mercer
5 Thomson	5 Low	5 Thomson	5 Low	5 Thomson
6 McWilliam	6 McWilliam	6 Hay	6 Hay	6 Hay
7 Bennett	7 Bennett	7 Douglas	7 Bennett	7 Sinclair
8 McMenemy	8 McMenemy	8 McMenemy	8 McMenemy	8 McMenemy
9 Quinn	9 Reid	9 Reid	9 Reid	9 Quinn
10 Higgins	10 McFarlane	10 Higgins	10 Higgins	10 Walker, R.
11 Templeton	11 Hamilton	11 Smith, A.	11 Smith, A.	11 Robertson
Glasgow April 2: 2-0 *McMenemy, Quinn*	Cardiff Mar 6: 2-2 *Hamilton* 2	Glasgow Mar 18: 2-0 *Reid, McMenemy*	Liverpool April 1: 1-1 *Higgins*	Edinburgh Mar 2: 1-0 *Quinn*

1912 Ireland	1912 England	1913 Wales	1913 Ireland	1913 England
1 Brownlie	1 Brownlie	1 Brownlie	1 Brownlie	1 Brownlie
2 McNair	2 McNair	2 Orrock	2 Colman	2 McNair
3 Walker, J.	3 Walker, J.	3 Walker, J.	3 Walker, J.	3 Walker, J.
4 Gordon	4 Gordon	4 Gordon	4 Mercer	4 Gordon
5 Low	5 Thomson	5 Thomson	5 Logan	5 Thomson
6 Bell	6 Hay	6 Campbell	6 Nellies	6 Wilson, D.
7 Sinclair	7 Templeton	7 McAtee	7 Bennett	7 Donnachie
8 Walker, R.	8 Walker, R.	8 Walker, R.	9 Gordon	8 Wilson, R.
9 Reid	9 McLean	9 Reid	9 Reid	9 Reid
10 Aitkenhead	10 Wilson, A.	10 Wilson, A.	10 Croal	10 Wilson, A.
11 Templeton	11 Quinnn	11 Templeton	11 Robertson	11 Robertson
Belfast Mar 16: 4-1 *Aitkenhead* 2, *Reid*, *Walker*, *R.*	Glasgow Mar 23: 1-1 *Wilson*	Wrexham Mar 3: 0-0	Dublin Mar 15: 2-1 *Reid*, *Bennett*	Stamford Bridge April 5: 0-1

1914 Wales	1914 Ireland	1914 England	1920 Wales	1920 Ireland
1 Brownlie	1 Brownlie	1 Brownlie	1 Campbell	1 Campbell
2 Kelso	2 Dodds	2 McNair	2 McNair	2 McNair
3 Dodds	3 McNair	3 Dodds	3 Thomson	3 Blair
4 Nellies	4 Hay	4 Gordon	4 Gordon	4 Bowie
5 Pursell	5 Thomson	5 Thomson	5 Cringen	5 Low
6 Anderson	6 Gordon	6 Hay	6 McMullan	6 Gordon
7 Donaldson	7 Donnachie	7 Donaldson	7 Reid	7 Donaldson
8 McMenemy	8 Wilson, A.	8 McMenemy	8 Crosby	8 McMenemy
9 Reid	9 Reid	9 Reid	9 Wilson, A. N.	9 Wilson, A. N.
10 Croal	10 McMenemy	10 Croal	10 Cairns	10 Cunningham
11 Browning	11 Donaldson	11 Donnachie	11 Morton	11 Morton
Glasgow Feb 28: 0-0	Belfast Mar 14: 1-1 *Donnachie*	Glasgow April 4: 3-1 *Thomson*, *McMenemy*, *Reid*	Cardiff Feb 26: 1-1 *Cairns*	Glasgow Mar 13: 3-0 *Wilson*, *Morton*, *Cunningham*

1920 England	1921 Wales	1921 Ireland	1921 England	1922 Wales
1 Campbell	1 Campbell	1 Campbell	1 Ewart	1 Campbell
2 McNair	2 Marshall	2 Marshall	2 Marshall	2 Marshall
3 Blair	3 McStey	3 McStey	3 Blair	3 McKinlay
4 Bowie	4 Harris	4 Harris	4 Davidson	4 Meiklejohn
5 Low	5 Pringle	5 Graham	5 Brewster	5 Gilhooley
6 Gordon	6 McMullan	6 McMullan	6 McMullan	6 Collier
7 Donaldson	7 Archibald	7 McNab	7 McNab	7 Archibald
8 Miller	8 Cunningham	8 Miller	8 Miller	8 White
9 Wilson, A. N.	9 Wilson, A. N.	9 Wilson, A. N.	9 Wilson, A. N.	9 Wilson, A. N.
10 Paterson	10 Cassidy	10 Cassidy	10 Cunningham	10 Walker, F.
11 Troup	11 Troup	11 Troup	11 Morton	11 Morton
Sheffield April 10: 5-4 *Miller* 2, *Wilson*, *Donaldson*	Aberdeen Feb 12: 2-1 *Wilson* 2	Belfast Feb 26: 2-0 *Wilson* (pen.), *Cassidy*	Glasgow April 9: 3-0 *Wilson*, *Morton*, *Cunningham*	Wrexham Feb 4: 1-2 *Archibald*

1922 **Ireland**	1922 **England**	1923 **Ireland**	1923 **Wales**	1923 **England**
1 Campbell	1 Campbell	1 Harper	1 Harper	1 Harper
2 Marshall	2 Marshall	2 Hutton	2 Hutton	2 Hutton
3 McKinlay	3 Blair	3 Blair	3 Blair	3 Blair
4 Hogg	4 Gilchrist	4 Steele	4 McNab	4 Steele
5 Cringan	5 Cringan	5 Morris	5 Cringan	5 Cringan
6 Muirhead	6 McBain	6 McBain	6 Steele	6 Muirhead
7 Donaldson	7 Archibald	7 Archibald	7 Ritchie	7 Lawson
8 Kinloch	8 Crosbie	8 White	8 Cunningham	8 Cunningham
9 Wilson, A. N.	9 Wilson, A. N.	9 Wilson, A. N.	9 Wilson, A. N.	9 Wilson, A. N.
10 Cunningham	10 Cairns	10 Cassidy	10 Cairns	10 Cairns
11 Troup	11 Morton	11 Morton	11 Morton	11 Morton
Glasgow Mar 4: 2-1 *Wilson* 2	Birmingham April 8: 1-0 *Wilson*	Belfast Mar 3: 1-0 *Wilson*	Glasgow Mar 17: 2-0 *Wilson* 2	Glasgow April 14: 2-2 *Cunningham, Wilson*

1924 **Wales**	1924 **Ireland**	1924 **England**	1925 **Wales**	1925 **Ireland**
1 Harper	1 Harper	1 Harper	1 Harper	1 Harper
2 Marshall	2 Hutton	2 Smith. J.	2 Nelson	2 Nelson
3 Blair	3 Hamilton	3 McCloy	3 McStay	3 McStay
4 Meiklejohn	4 Kerr	4 Clunas	4 Meiklejohn	4 Meiklejohn
5 McBain	5 Morris	5 Morris	5 Morris	5 Morris
6 Muirhead	6 McMullan	6 McMullan	6 Bennie	6 Bennie
7 Archibald	7 Reid	7 Archibald	7 Jackson	7 Jackson
8 Russell	8 Cunningham	8 Cowan	8 Dunn	8 Dunn
9 Cassidy	9 Gallacher	9 Harris	9 Gallacher	9 Gallacher
10 McKay	10 Cairns	10 Cunningham	10 Cairns	10 Cairns
11 Morton	11 Morton	11 Morton	11 Morton	11 Morton
Cardiff Feb 16: 0-2	Glasgow Mar 1: 2-0 *Cunningham, Morris*	Wembley April 12: 1-1 *Taylor* o.g.	Edinburgh Feb 14: 3-1 *Meiklejohn, Gallacher* 2	Belfast Feb 28: 3-0 *Meiklejohn, Gallacher, Dunn*

1925 **England**	1925 **Wales**	1926 **Ireland**	1926 **England**	1926 **Wales**
1 Harper	1 Robb	1 Harper	1 Harper	1 McClory
2 McStay	2 Hutton	2 Hutton	2 Hutton	2 McStay
3 McCloy	3 McStay	3 McStay	3 McStay	3 Wiseman
4 Meiklejohn	4 Clunas	4 Wilson	4 Gibson	4 Gibson
5 Morris	5 Townsley	5 McDougall	5 Summers	5 Gillespie
6 McMullan	6 McMullan	6 Bennie	6 McMullan	6 McMullan
7 Jackson	7 Jackson	7 Jackson	7 Jackson	7 Jackson
8 Russell	8 Duncan	8 Cunningham	8 Thomson	8 Cunningham
9 Gallacher	9 Gallacher	9 Gallacher	9 Gallacher	9 Gallacher
10 Cairns	10 James	10 McInally	10 Cunningham	10 McInally
11 Morton	11 McLean	11 McLean	11 Troup	11 McLean
Glasgow April 4: 2-0 *Gallacher* 2	Cardiff Oct 31: 3-0 *Duncan, McLean, Clunas*	Glasgow Feb 27: 4-0 *Gallacher* 3, *Cunningham*	Manchester April 17: 1-0 *Jackson*	Glasgow Oct 30: 3-0 *Gallacher, Jackson* 2

1927 Ireland	1927 England	1927 Wales	1928 Ireland	1928 England
1 Harkness	1 Harkness	1 Robb	1 McClory	1 Harkness
2 Hutton	2 McStay	2 Hutton	2 Hutton	2 Nelson
3 McStay	3 Thomson	3 McStay	3 McStay	3 Law
4 Muirhead	4 Morrison	4 Meiklejohn	4 Muirhead	4 Gibson
5 Gibson	5 Gibson	5 Gibson	5 Meiklejohn	5 Bradshaw
6 Craig	6 McMullan	6 McMullan	6 Craig	6 McMullan
7 Jackson	7 McLean	7 Jackson	7 Ritchie	7 Jackson
8 Dunn	8 Cunningham	8 McKay	8 Dunn	8 Dunn
9 Gallacher	9 Gallacher	9 Gallacher	9 McGrory	9 Gallacher
10 Howieson	10 McPhail	10 Stevenson	10 Stevenson	10 James
11 Morton	11 Morton	11 Morton	11 Morton	11 Morton
Belfast Feb 26: 2-0 *Morton* 2	Glasgow April 2: 1-2 *Morton*	Wrexham Oct 29: 2-2 *Gallacher*, *Hutton* (pen.)	Glasgow Feb 25: 0-1	Wembley Mar 31: 5-1 *Jackson* 3, *James*, *Gibson*

1928 Wales	1929 Ireland	1929 England	1929 Norway	1929 Germany
1 Harkness	1 Harkness	1 Harkness	1 McLaren	1 McLaren
2 Gray	2 Gray	2 Crapnell	2 Crapnell	2 Gray
3 Blair	3 Blair	3 Nibloe	3 Nibloe	3 Crapnell
4 Muirhead	4 Muirhead	4 Buchanan	4 Imrie	4 Morton
5 King	5 Meiklejohn	5 Meiklejohn	5 Craig, A.	5 Imrie
6 McMullan	6 McMullan	6 McMullan	6 Craig, T.	6 Craig, T.
7 Jackson	7 Jackson	7 Jackson	7 Nisbet	7 Nisbet
8 Dunn	8 Chalmers	8 Cheyne	8 Cheyne	8 Cheyne
9 Gallacher	9 Gallacher	9 Gallacher	9 McCrae	9 McCrae
10 McPhail	10 James	10 James	10 Rankin	10 Rankin
11 Morton	11 Morton	11 Morton	11 Howe	11 Fleming
Glasgow Oct 27: 4-2 *Gallacher* 3, *Dunn*	Belfast Feb 23: 7-3 *Gallacher* 4, *Jackson* 2, *James*	Glasgow April 13: 1-0 *Cheyne*	Bergen May 26: 7-3 *Cheyne* 3, *Nisbet* 2, *Craig, T.*, *Rankin*	Berlin June 1: 1-1 *Imrie*

1929 Holland	1929 Wales	1930 Ireland	1930 England	1930 France
1 McClaren	1 Harkness	1 Middleton	1 Harkness	1 Thomson
2 Gray	2 Gray	2 Gray	2 Gray	2 Nelson
3 Nibloe	3 Nibloe	3 Wiseman	3 Law	3 Crapnell
4 Morton	4 Gibson	4 Gibson	4 Buchanan	4 Wilson
5 Craig, A.	5 Johnstone	5 Meiklejohn	5 Meiklejohn	5 Walker
6 Craig, T.	6 Craig	6 Craig	6 Craig	6 Hill
7 Nisbet	7 Jackson	7 Jackson	7 Jackson	7 Jackson
8 Cheyne	8 Muirhead	8 Stevenson	8 James	8 Cheyne
9 Fleming	9 Gallacher	9 Gallacher	9 Fleming	9 Gallacher
10 Rankin	10 James	10 James	10 Stevenson	10 Stevenson
11 Howe	11 Morton	11 Morton	11 Morton	11 Connor
Amsterdam June 4: 2-0 *Fleming*, *Rankin*	Cardiff Oct 26: 4-2 *Gallacher* 2, *James*, *Gibson*	Glasgow Feb 22: 3-1 *Gallacher* 2, *Stevenson*	Wembley April 5: 2-5 *Fleming* 2	Paris May 18: 2-0 *Gallacher* 2

1930 Wales	1931 Ireland	1931 England	1931 Austria	1931 Italy
1 Thomson	1 Thomson	1 Thomson	1 Jackson	1 Jackson
2 Gray	2 Crapnell	2 Blair	2 Blair	2 Blair
3 Gilmour	3 Nibloe	3 Nibloe	3 Nibloe	3 Nibloe
4 McNab	4 Wilson, P.	4 McNab	4 McNab	4 McNab
5 Gillespie	5 Walker	5 Meiklejohn	5 McDougal	5 McDougal
6 Hill	6 Hill	6 Miller	6 Miller	6 Miller
7 McRorie	7 Murdoch	7 Archibald	7 Love	7 Love
8 Brown, G.	8 Scarff	8 Stevenson	8 Paterson	8 Paterson
9 Battles	9 Yorston	9 McGrory	9 Boyd	9 Boyd
10 Stevenson	10 McPhail	10 McPhail	10 Robertson	10 Robertson
11 Morton	11 Morton	11 Morton	11 Liddell, D.	11 Liddell, D.
Glasgow Oct 25: 1-1 *Battles*	Belfast Feb 21: 0-0	Glasgow Mar 28: 2-0 *Stevenson, McGrory*	Vienna May 16: 0-5	Rome May 20: 0-3

1931 Switzerland	1931 Ireland	1931 Wales	1932 England	1932 France
1 Jackson	1 Hepburn	1 Harkness	1 Hamilton, T.	1 Harkness
2 Crapnell	2 Blair	2 Blair	2 Crapnell	2 Crapnell
3 Nibloe	3 McAulay	3 McAulay	3 Nibloe	3 Nibloe
4 McNab	4 Massie	4 Massie	4 McNab	4 Massie
5 Walker, G.	5 Meiklejohn	5 Meiklejohn	5 Craig	5 Gillespie
6 Miller	6 Brown, G.	6 Brown, G.	6 Brown, G.	6 Miller
7 Love	7 Crawford	7 Thomson, R.	7 Archibald	7 Crawford
8 Paterson	8 Stevenson	8 Stevenson	8 Marshall	8 Thomson, A.
9 Boyd	9 McGrory	9 McGrory	9 Dewar	9 Dewar
10 Easson	10 McPhail	10 McPhail	10 Napier	10 McPhail
11 Liddell, D.	11 Connor	11 Morton	11 Morton	11 Morton
Geneva May 24: 3-2 *Easson, Boyd Love*	Glasgow Sept 19: 3-1 *Stevenson, McGrory, McPhail*	Wrexham Oct 31: 3-2 *Stevenson, Thomson, McGrory*	Wembley April 9: 0-3	Paris May 8: 3-1 *Dewar* 3

1932 Ireland	1932 Wales	1933 England	1933 Ireland	1933 Wales
1 McLaren	1 McLaren	1 Jackson	1 Harkness	1 Kennaway
2 Gray	2 Gray	2 Anderson	2 Anderson	2 Anderson
3 Crapnell	3 Blair	3 McGonagle	3 McGonagle	3 Urquhart
4 Massie	4 Wales	4 Wilson, P.	4 Massie	4 Busby
5 Johnstone	5 Johnstone	5 Gillespie	5 Lowe	5 Blair
6 Telfer	6 Thomson, J.	6 Brown, G.	6 Telfer	6 McLuckie
7 Crawford	7 Crawford	7 Crawford	7 Boyd	7 McGurk
8 Stevenson	8 Thomson, A.	8 Marshall	8 Venters	8 McMenemy
9 McGrory	9 Dewar	9 McGrory	9 McGrory	9 McFadyen
10 McPhail	10 James	10 McPhail	10 McPhail	10 Easson
11 King	11 Duncan	11 Duncan	11 King	11 Duncan
Belfast Sept 19: 4-0 *McPhail* 2, *King, McGrory*	Edinburgh Oct 26: 2-5 *Dewar, Duncan*	Glasgow April 1: 2-1 *McGrory* 2	Glasgow Sept 16: 1-2 *McPhail*	Cardiff Oct 4: 2-3 *Duncan, McFadyen*

1933 Austria	1934 England	1934 Ireland	1934 Wales	1935 England
1 Kennaway	1 Jackson	1 Dawson	1 McClory	1 Jackson
2 Anderson	2 Anderson	2 Anderson	2 Anderson	2 Anderson
3 McGonagle	3 McGonagle	3 McGonagle	3 McGonagle	3 Cummings
4 Meiklejohn	4 Massie	4 Massie	4 Massie	4 Massie
5 Watson, P.	5 Smith, T.	5 Simpson	5 Simpson	5 Simpson
6 Brown, G.	6 Miller	6 Herd	6 Brown, G.	6 Brown, G.
7 Ogilvie	7 Cook	7 Cook	7 Cook	7 Napier
8 Bruce	8 Marshall	8 Stevenson	8 Walker, T.	8 Walker, T.
9 McFadyen	9 Gallacher	9 Smith, J.	9 McCulloch	9 Gallacher
10 McPhail	10 Stevenson	10 Gallacher	10 Napier	10 McPhail
11 Duncan	11 Connor	11 Connor	11 Duncan	11 Duncan
Glasgow Nov 29: 2-2 *Meiklejohn, McFadyen*	Wembley April 14: 0-3	Belfast Oct 20: 1-2 *Gallacher*	Aberdeen Nov 21: 3-2 *Duncan, Napier* 2	Glasgow April 6: 2-0 *Duncan* 2

1935 Wales	1935 Ireland	1936 England	1936 Germany	1936 Ireland
1 Jackson	1 Jackson	1 Dawson	1 Dawson	1 Dawson
2 Anderson	2 Anderson	2 Anderson	2 Anderson	2 Anderson
3 Cummings	3 Cummings	3 Cummings	3 Cummings	3 Ancell
4 Massie	4 Massie	4 Massie	4 Massie	4 Massie
5 Simpson	5 Simpson	5 Simpson	5 Simpson	5 Simpson
6 Brown, G.	6 Hastings	6 Brown, G.	6 Brown, G.	6 Brown, G.
7 Delaney	7 Delaney	7 Crum	7 Delaney	7 Munro
8 Walker, T.	8 Walker, T.	8 Walker, T.	8 Walker, T.	8 Walker, T.
9 Armstrong	9 Armstrong	9 McCulloch	9 Armstrong	9 McCulloch
10 Mills	10 Mills	10 Venters	10 McPhail	10 Napier
11 Duncan	11 Duncan	11 Duncan	11 Duncan	11 Duncan
Cardiff Oct 5: 1-1 *Duncan*	Edinburgh Nov 13: 2-1 *Walker, Duncan*	Wembley April 4: 1-1 *Walker*	Glasgow Oct 14: 2-0 *Delaney* 2	Belfast Oct 31: 3-1 *Napier, Munro, McCulloch*

1936 Wales	1937 England	1937 Austria	1937 Czechoslovakia	1937 Wales
1 Dawson	1 Dawson	1 Dawson	1 Dawson	1 Dawson
2 Anderson	2 Anderson	2 Anderson	2 Hogg	2 Anderson
3 Ancell	3 Beattie	3 Beattie	3 Beattie	3 Cummings
4 Massie	4 Massie	4 Massie	4 Thomson	4 Massie
5 Simpson	5 Simpson	5 Simpson	5 Simpson	4 Simpson
6 Brown, G.	6 Brown, G.	6 McNab	6 Brown, G.	6 Brown, G.
7 Munro	7 Delaney	7 Delaney	7 Delaney	7 Main
8 Walker, T.	8 Walker, T.	8 Walker, T.	8 Walker, T.	8 Walker, T.
9 McCulloch	9 O'Donnell, F.	9 O'Donnell, F.	9 O'Donnell, F.	9 O'Donnell, F.
10 Mills	10 McPhail	10 Napier	10 McPhail	10 McPhail
11 Duncan	11 Duncan	11 Gillick	11 Gillick	11 Duncan
Dundee Dec 2: 1-2 *Walker*	Glasgow April 17: 3-1 *O'Donnell, McPhail* 2	Vienna May 9: 1-1 *O'Donnell*	Prague May 22: 3-1 *Simpson, McPhail, Gillick*	Cardiff Oct 30: 1-2 *Massie*

1937 Ireland	1937 Czechoslovakia	1938 England	1938 Holland	1938 Ireland
1 Dawson	1 Waugh	1 Cumming	1 Dawson	1 Dawson
2 Anderson	2 Anderson	2 Anderson	2 Anderson	2 Carabine
3 Cummings	3 Cummings	3 Beattie	3 Carabine	3 Beattie, A.
4 McKenzie	4 Robertson	4 Shankly	4 McKillop	4 Shankly
5 Simpson	5 Johnston	5 Smith, T.	5 Dykes	5 Dykes
6 Hastings	6 Brown, G.	6 Brown, G.	6 Brown, G.	6 Paterson
7 Delaney	7 Buchanan	7 Milne	7 Munro	7 Delaney
8 Walker, T.	8 Walker, T.	8 Walker, T.	8 Walker, T.	8 Walker
9 Smith, J.	9 McCulloch	9 O'Donnell, F.	9 O'Donnell, F.	9 Crum
10 McPhail	10 Black	10 Mutch	10 Black	10 Divers
11 Reid	11 Kinnear	11 Reid	11 Murphy	11 Gillick
Aberdeen Nov 10: 1-1 *Smith*	Glasgow Dec 8: 5-0 *McCulloch 2, Black, Buchanan, Kinnear*	Wembley April 9 1-0 *Walker*	Amsterdam May 21: 3-1 *Black, Murphy, Walker*	Belfast Oct 8: 2-0 *Delaney, Walker*

1938 Wales	1938 Hungary	1939 England	1946 Wales	1946 N. Ireland
1 Brown, J.	1 Dawson	1 Dawson	1 Miller	1 Brown
2 Anderson	2 Anderson	2 Carabine	2 Stephen	2 Young
3 Beattie, A.	3 Beattie, A.	3 Cummings	3 Shaw, D.	3 Shaw, D.
4 Shankly	4 Shankly	4 Shankly	4 Brown	4 Campbell
5 Baxter	5 Baxter	5 Baxter	5 Brennan	5 Brennan
6 Miller	6 Symon	6 McNab	6 Husband	6 Long
7 Delaney	7 McSpadyen	7 McSpadyen	7 Waddell	7 Smith
8 Walker	8 Walker, T.	8 Walker, T.	8 Dougall	8 Hamilton
9 McCulloch	9 McCulloch	9 Dougal	9 Thornton	9 Thornton
10 Beattie, R.	10 Black	10 Venters	10 Blair	10 Duncanson
11 Gillick	11 Gillick	11 Milne	11 Liddell	11 Liddell
Edinburgh Nov 9: 3-2 *Walker, Gillick*	Glasgow Dec 7: 3-1 *Black, Walker, Gillick*	Glasgow April 15: 1-2 *Dougal*	Wrexham Oct 19: 1-3 *Waddell*	Hampden Nov 27: 0-0

1947 England	1947 Belgium	1947 Luxembourg	1947 N. Ireland	1947 Wales
1 Miller	1 Miller	1 Miller	1 Miller	1 Miller
2 Young	2 Young	2 Young	2 Young	2 Govan
3 Shaw, J.	3 Shaw, J.	3 Shaw, J.	3 Shaw, J.	3 Stephen
4 Macaulay	4 Brown	4 Brown	4 Macaulay	4 Macaulay
5 Woodburn	5 Woodburn	5 Woodburn	5 Woodburn	5 Woodburn
6 Forbes	6 Forbes	6 Forbes	6 Forbes	6 Forbes
7 Smith	7 Campbell	7 McFarlane	7 Delaney	7 Smith
8 McLaren	8 McLaren	8 McLaren	8 Watson	8 McLaren
9 Delaney	9 Flavell	9 Flavell	9 Thornton	9 Delaney
10 Steel	10 Steel	10 Steel	10 Steel	10 Steel
11 Pearson	11 Pearson	11 Campbell	11 Liddell	11 Liddell
Wembley April 12: 1-1 *McLaren*	Brussels May 18: 1-2 *Steel*	Luxembourg May 24: 6-0 *McLaren 2, Steel 2, Flavell 2*	Belfast Oct 4: 0-2	Hampden Nov 12: 1-2 *McLaren*

1948 England	1948 Belgium	1948 Switzerland	1948 France	1948 Wales
1 Black	1 Cowan	1 Cowan	1 Cowan	1 Cowan
2 Govan	2 Govan	2 Govan	2 Govan	2 Howie
3 Shaw, D.	3 Shaw, D.	3 Shaw, D.	3 Shaw, D.	3 Shaw, D.
4 Campbell	4 Campbell	4 Campbell	4 Campbell	4 Evans
5 Young	5 Young	5 Young	5 Young	5 Young
6 Macaulay	6 Macaulay	6 Macaulay	6 Macaulay	6 Redpath
7 Delaney	7 Smith	7 Smith	7 Rutherford	7 Waddell
8 Combe	8 Combe	8 Combe	8 Steel	8 Mason
9 Thornton	9 Johnstone	9 Johnstone	9 Smith	9 Reilly
10 Steel	10 Turnbull	10 Turnbull	10 Cox	10 Steel
11 Liddell	11 Duncan	11 Duncan	11 Duncan	11 Kelly
Hampden April 10: 0-2	Hampden April 28: 2-0 *Combe, Duncan*	Berne May 17: 1-2 *Johnstone*	Paris May 23: 0-3	Cardiff Oct 23: 3-1 *Howie, Waddell* 2

1948 N. Ireland	1949 England	1949 France	1949 N. Ireland	1949 Wales
1 Brown	1 Cowan	1 Cowan	1 Cowan	1 Cowan
2 Govan	2 Young	2 Young	2 Young	2 Young
3 Shaw, D.	3 Cox	3 Cox	3 Cox	3 Cox
4 Evans	4 Evans	4 Evans	4 Evans	4 Evans
5 Young	5 Woodburn	5 Woodburn	5 Woodburn	5 Woodburn
6 Redpath	6 Aitken	6 Aitken	6 Aitken	6 Aitken
7 Waddell	7 Waddell	7 Waddell	7 Waddell	7 Liddell
8 Mason	8 Mason	8 Thornton	8 Mason	8 McPhail
9 Houliston	9 Houliston	9 Houliston	9 Morris	9 Linwood
10 Steel	10 Steel	10 Steel	10 Steel	10 Steel
11 Kelly	11 Reilly	11 Reilly	11 Reilly	11 Reilly
Hampden Nov 17: 3-2 *Houliston* 2, *Mason*	Wembley April 9: 3-1 *Mason, Steel* *Reilly*	Hampden April 27: 2-0 *Steel* 2	Belfast Oct 1: 8-2 *Morris* 3, *Waddell* 2 *Steel, Reilly, Mason*	Hampden Nov 9 2-0 *McPhail, Linwood*

1950 England	1950 Switzerland	1950 Portugal	1950 France	1950 Wales
1 Cowan	1 Cowan	1 Cowan	1 Cowan	1 Cowan
2 Young	2 Young	2 Young	2 Young	2 Young
3 Cox	3 Cox	3 Cox	3 Cox	3 McNaught
4 McColl	4 Evans	4 Evans	4 McColl	4 McColl
5 Woodburn	5 Dougan	5 Woodburn	5 Woodburn	5 Woodburn
6 Forbes	6 Aitken	6 Forbes	6 Forbes	6 Forbes
7 Waddell	7 Campbell	7 Campbell	7 Campbell	7 Collins
8 Moir	8 Brown	8 Brown	8 Brown	8 McPhail
9 Bauld	9 Bauld	9 Bauld	9 Reilly	9 Reilly
10 Steel	10 Steel	10 Steel	10 Steel	10 Steel
11 Liddell	11 Reilly	11 Liddell	11 Liddell	11 Liddell
Hampden April 15: 0-1	Hampden April 26: 3-1 *Bauld, Campbell* *Brown*	Lisbon May 25: 2-2 *Brown, Bauld*	Paris May 27: 1-0 *Brown*	Cardiff Oct 21: 3-1 *Reilly* 2, *Liddell*

1950 N. Ireland	1950 Austria	1951 England	1951 Denmark	1951 France
1 Cowan	1 Cowan	1 Cowan	1 Cowan	1 Cowan
2 Young	2 Young	2 Young	2 Young	2 Young
3 McNaught	3 McNaught	3 Cox	3 Cox	3 Cox
4 McColl	4 Evans	4 Evans	4 Scoular	4 Scoular
5 Woodburn	5 Woodburn	5 Woodburn	5 Woodburn	5 Woodburn
6 Forbes	6 Forbes	6 Redpath	6 Redpath	6 Redpath
7 Collins	7 Collins	7 Waddell	7 Waddell	7 Waddell
8 Mason	8 Turnbull	8 Johnstone	8 Johnstone	8 Johnstone
9 McPhail	9 McPhail	9 Reilly	9 Reilly	9 Reilly
10 Steel	10 Steel	10 Steel	10 Steel	10 Steel
11 Liddell	11 Liddell	11 Liddell	11 Mitchell	11 Mitchell
Hampden Nov 1: 6-1 *McPhail 2, Steel 4*	Hampden Dec 13: 0-1	Wembley April 14: 3-2 *Johnstone, Reilly* *Liddell*	Hampden May 12: 3-1 *Steel, Reilly* *Mitchell*	Hampden May 16: 1-0 *Reilly*

1951 Belgium	1951 Austria	1951 N. Ireland	1951 Wales	1952 England
1 Cowan	1 Cowan	1 Cowan	1 Cowan	1 Brown
2 Young	2 Young	2 Young	2 Young	2 Young
3 Cox	3 Cox	3 Cox	3 Cox	3 McNaught
4 McColl	4 Scoular	4 Evans	4 Docherty	4 Scoular
5 Woodburn	5 Woodburn	5 Woodburn	5 Woodburn	5 Woodburn
6 Redpath	6 Redpath	6 Redpath	6 Forbes	6 Redpath
7 Waddell	7 Waddell	7 Waddell	7 Waddell	7 Smith
8 Mason	8 Mason	8 Johnstone	9 Orr	8 Johnstone
9 Hamilton	9 Hamilton	9 Reilly	9 Reilly	9 Reilly
10 Steel	10 Steel	10 Orr	10 Steel	10 McMillan
11 Reilly	11 Reilly	11 Liddell	11 Liddell	11 Liddell
Brussels May 20: 5-0 *Hamilton 3, Mason* *Waddell*	Vienna May 27: 0-4	Belfast Oct 6: 3-0 *Johnstone 2, Orr*	Hampden Nov 28: 0-1	Hampden April 5: 1-2 *Reilly*

1952 USA	1952 Denmark	1952 Sweden	1952 Wales	1952 N. Ireland
1 Cowan	1 Cowan	1 Cowan	1 Farm	1 Farm
2 Young	2 Young	2 Young	2 Young	2 Young
3 Cox	3 Cox	3 Cox	3 Cox	3 Cox
4 Scoular	4 Scoular	4 Scoular	4 Scoular	4 Scoular
5 Woodburn	5 Paton	5 Paton	5 Brennan	5 Brennan
6 Kelly	6 Forbes	6 Forbes	6 Aitken	6 Aitken
7 Smith	7 Reilly	7 Reilly	7 Wright, T.	7 Wright, T.
8 McMillan	8 McMillan	8 Humphries	8 Brown	8 Logie
9 Reilly	9 Thornton	9 Thornton	9 Reilly	9 Reilly
10 Brown	10 Brown	10 Brown	10 Steel	10 Steel
11 Liddell	11 Liddell	11 Liddell	11 Liddell	11 Liddell
Hampden April 30: 6-0 *Reilly 3, McMillan 2* *opponent o.g.*	Copenhagen May 25: 2-1 *Thornton, Reilly*	Stockholm May 30: 1-3 *Liddell*	Cardiff Oct 15: 2-1 *Brown, Liddell*	Hampden Nov 5: 1-1 *Reilly*

1953 **England**	**1953** **Sweden**	**1953** **N. Ireland**	**1953** **Wales**	**1954** **England**
1 Farm	1 Farm	1 Farm	1 Farm	1 Farm
2 Young	2 Young	2 Young	2 Young	2 Haughney
3 Cox	3 Little	3 Cox	3 Cox	3 Cox
4 Docherty	4 Evans	4 Evans	4 Evans	4 Evans
5 Brennan	5 Cowie	5 Brennan	5 Telfer	5 Brennan
6 Cowie	6 Docherty	6 Cowie	6 Cowie	6 Aitken
7 Wright, T.	7 Henderson	7 Waddell	7 McKenzie	7 McKenzie
8 Johnstone	8 Johnstone	8 Fleming	8 Johnstone	8 Johnstone
9 Reilly	9 Reilly	9 McPhail	9 Reilly	9 Henderson
10 Steel	10 Steel	10 Watson	10 Brown	10 Brown
11 Liddell	11 Ring	11 Henderson	11 Liddell	11 Ormond
Wembley April 18: 2-2 *Reilly 2*	Hampden May 6: 1-2 *Johnstone*	Belfast Oct 3: 3-1 *Fleming 2, Henderson*	Hampden Nov 4: 3-3 *Brown, Johnstone, Reilly*	Hampden April 3: 2-4 *Brown, opponent o.g.*

1954 **Norway**	**1954** **Norway**	**1954** **Finland**	**1954** **Austria**	**1954** **Uruguay**
1 Martin	1 Martin	1 Anderson	1 Martin	1 Martin
2 Cunningham	2 Cunningham	2 Wilson	2 Cunningham	2 Cunningham
3 Aird	3 Aird	3 Cunningham	3 Aird	3 Aird
4 Docherty	4 Docherty	4 Evans	4 Docherty	4 Docherty
5 Davidson	5 Davidson	5 Cowie	5 Davidson	5 Davidson
6 Evans	6 Cowie	6 Mathers	6 Cowie	6 Cowie
7 Johnstone	7 McKenzie	7 McKenzie	7 McKenzie	7 McKenzie
8 Hamilton	8 Hamilton	8 Johnstone	8 Fernie	8 Fernie
9 Buckley	9 Henderson	9 Brown	9 Mochan	9 Mochan
10 Brown	10 Brown	10 Fernie	10 Brown	10 Brown
11 Ormond	11 Mochan	11 Ormond	11 Ormond	11 Ormond
Hampden May 5: 1-0 *Hamilton*	Oslo May 19: 1-1 *McKenzie*	Helsinki May 25: 2-1 *Ormond, Johnstone*	Zurich June 16: 0-1	Basle June 19: 0-7

1954 **Wales**	**1954** **N. Ireland**	**1954** **Hungary**	**1955** **England**	**1955** **Portugal**
1 Fraser	1 Fraser	1 Martin	1 Martin	1 Younger
2 Young	2 Young	2 Cunningham	2 Cunningham	2 Parker
3 Cunningham	3 McNaught	3 Haddock	3 Haddock	3 Haddock
4 Docherty	4 Evans	4 Docherty	4 Docherty	4 Evans
5 Davidson	5 Davidson	5 Davidson	5 Davidson	5 Young
6 Cowie	6 Cowie	6 Cumming	6 Cumming	6 Cumming
7 Waddell	7 Waddell	7 McKenzie	7 McKenzie	7 Smith
8 Yorston	8 Johnstone	8 Johnstone	8 Johnstone	8 Robertson
9 Buckley	9 Buckley	9 Reilly	9 Reilly	9 Reilly
10 Fernie	10 Fernie	10 Wardhaugh	10 McMillan	10 Gemmell
11 Ring	11 Ring	11 Ring	11 Ring	11 Liddell
Cardiff Oct 16: 1-0 *Buckley*	Hampden Nov 3: 2-2 *Davidson, Johnstone*	Hampden Dec 8: 2-4 *Ring, Johnstone*	Wembley April 2-: 2-7 *Reilly, Docherty*	Hampden May 16: 3-0 *Reilly, Gemmell, Liddell*

1955 Yugoslavia	1955 Austria	1955 Hungary	1955 N. Ireland	1955 Wales
1 Younger	1 Younger	1 Younger	1 Younger	1 Younger
2 Parker	2 Parker	2 Kerr	2 Parker	2 Parker
3 Haddock	3 Kerr	3 Haddock	3 McDonald	3 McDonald
4 Evans	4 Docherty	4 Docherty	4 Evans	4 Evans
5 Young	5 Evans	5 Evans	5 Young	5 Young
6 Cumming	6 Cowie	6 Cowie	6 Glen	6 Cowie
7 Smith	7 Smith	7 Smith	7 Smith	7 Smith
8 Collins	8 Collins	8 Collins	8 Collins	8 Johnstone
9 Reilly	9 Reilly	9 Reilly	9 Reilly	9 Reilly
10 Gemmell	10 Robertson	10 Robertson	10 Johnstone	10 Collins
11 Liddell	11 Liddell	11 Liddell	11 Liddell	11 Henderson
Belgrade May 15: 2-2 *Reilly, Smith*	Vienna May 19: 4-1 *Robertson, Smith, Liddell, Reilly*	Budapest May 29: 1-3 *Smith*	Belfast Oct 8: 1-2 *Reilly*	Hampden Nov 9: 2-0 *Johnstone* 2

1956 England	1956 Austria	1956 Wales	1956 N. Ireland	1956 Yugoslavia
1 Younger	1 Younger	1 Younger	1 Younger	1 Younger
2 Parker	2 Parker	2 Parker	2 Parker	2 Parker
3 Hewie	3 Hewie	3 Hewie	3 Hewie	3 Hewie
4 Evans	4 Evans	4 McColl	4 McColl	4 McColl
5 Young	5 Young	5 Young	5 Young	5 Young
6 Glen	6 Cowie	6 Cowie	6 Cowie	6 Docherty
7 Leggat	7 McKenzie	7 Leggat	7 Scott	7 Scott
8 Johnstone	8 Conn	8 Mudie	8 Mudie	8 Mudie
9 Reilly	9 Reilly	9 Reilly	9 Reilly	9 Reilly
10 McMillan	10 Baird	10 Collins	10 Wardhaugh	10 Baird
11 Smith	11 Cullen	11 Fernie	11 Fernie	11 Fernie
Hampden April 14: 1-1 *Leggat*	Hampden May 2: 1-1 *Conn*	Cardiff Oct 20: 2-2 *Fernie, Reilly*	Hampden Nov 7-: 1-0 *Scott*	Hampden Nov 21: 2-0 *Mudie, Baird*

1957 England	1957 Spain	1957 Switzerland	1957 W. Germany	1957 Spain
1 Younger	1 Younger	1 Younger	1 Younger	1 Younger
2 Caldow	2 Caldow	2 Caldow	2 Caldow	2 Caldow
3 Hewie	3 Hewie	3 Hewie	3 Hewie	3 Hewie
4 McColl	4 McColl	4 McColl	4 McColl	4 Mackay
5 Young	5 Young	5 Young	5 Evans	5 Evans
6 Docherty	6 Docherty	6 Docherty	6 Docherty	6 Docherty
7 Collins	7 Smith	7 Smith	7 Scott	7 Smith
8 Fernie	8 Collins	8 Collins	8 Collins	8 Collins
9 Reilly	9 Mudie	9 Mudie	9 Mudie	9 Mudie
10 Mudie	10 Baird	10 Baird	10 Baird	10 Baird
11 Ring	11 Ring	11 Ring	11 Ring	11 Ring
Wembley April 6: 1-2 *Ring*	Hampden May 8: 4-2 *Mudie* 3, *Hewie* (pen.)	Basle May 19: 2-1 *Mudie, Colins*	Stuttgart May 22: 3-1 *Collins* 2, *Mudie*	Madrid May 26: 1-4 *Smith*

1957 N. Ireland	1957 Switzerland	1957 Wales	1958 England	1958 Hungary
1 Younger	1 Younger	1 Younger	1 Younger	1 Younger
2 Parker	2 Parker	2 Parker	2 Parker	2 Caldow
3 Caldow	3 Caldow	3 Caldow	3 Haddock	3 Hewie
4 McColl	4 Fernie	4 Docherty	4 McColl	4 Turnbull
5 Evans	5 Evans	5 Evans	5 Evans	5 Evans
6 Docherty	6 Docherty	6 Fernie	6 Docherty	6 Cowie
7 Leggat	7 Scott	7 Scott	7 Herd	9 Leggat
8 Collins	8 Collins	8 Collins	8 Murray	8 Murray
9 Mudie	9 Mudie	9 Gardiner	9 Mudie	9 Mudie
10 Baird	10 Robertson	10 Mudie	10 Forrest	10 Collins
11 Ring	11 Ring	11 Ewing	11 Ewing	11 Imlach
Belfast Oct 5: 1-1 *Leggat*	Hampden Nov 6: 3-2 *Robertson, Mudie, Scott*	Hampden Nov 13: 1-1 *Collins*	Hampden April 19: 0-4	Hampden May 7: 1-1 *Mudie*

1958 Poland	1958 Yugoslavia	1958 Paraguay	1958 France	1958 Wales
1 Younger	1 Younger	1 Younger	1 Brown	1 Brown
2 Caldow	2 Caldow	2 Parker	2 Caldow	2 Grant
3 Hewie	3 Hewie	3 Caldow	3 Hewie	3 Caldow
4 Turnbull	4 Turnbull	4 Turnbull	4 Turnbull	4 Mackay
5 Evans	5 Evans	5 Evans	5 Evans	5 Toner
6 Cowie	6 Cowie	6 Cowie	6 Mackay	6 Docherty
7 Leggat	7 Leggat	7 Leggat	7 Collins	7 Leggat
8 Murray	8 Murray	8 Collins	8 Murray	8 Collins
9 Mudie	9 Mudie	9 Mudie	9 Mudie	9 Herd
10 Collins	10 Collins	10 Robertson	10 Baird	10 Law
11 Imlach	11 Imlach	11 Fernie	11 Imlach	11 Henderson
Warsaw June 1: 2-1 *Collins 2*	Vasteraas June 8: 1-1 *Murray*	Norrkoping June 11: 2-3 *Mudie, Collins*	Orebro June 15: 1-2 *Baird*	Cardiff Oct 18: 3-0 *Leggat, Law, Collins*

1958 N. Ireland	1959 England	1959 W. Germany	1959 Holland	1959 Portugal
1 Brown	1 Brown	1 Farm	1 Farm	1 Farm
2 Grant	2 McKay	2 McKay	2 McKay	2 McKay
3 Caldow	3 Caldow	3 Caldow	3 Caldow	3 Caldow
4 Mackay	4 Docherty	4 Mackay	4 Smith	4 Smith
5 Toner	5 Evans	5 Evans	5 Evans	5 Evans
6 Docherty	6 Mackay	6 McCann	6 Hewie	6 Hewie
7 Leggat	7 Leggat	7 Leggat	7 Leggat	7 Scott
8 Collins	8 Collins	8 White	8 Collins	8 Collins
9 Herd	9 Herd	9 St. John	9 White	9 White
10 Law	10 Dick	10 Collins	10 Law	10 Law
11 Henderson	11 Ormond	11 Weir	11 Auld	11 Auld
Hampden Nov 5: 2-2 *Herd, Collins*	Wembley April 11: 0-1	Hampden May 6: 3-2 *White, Weir, Leggat*	Amsterdam May 27: 2-1 *Collins, Leggat*	Lisbon June 3: 0-1

1959 N. Ireland	1959 Wales	1960 England	1960 Poland	1960 Austria
1 Brown	1 Brown	1 Haffey	1 Brown	1 Brown
2 Caldow	2 Caldow	2 McKay	2 McKay	2 McKay
3 Hewie	3 Mackay	3 Caldow	3 Hewie	3 Caldow
4 Mackay	4 Hewie	4 Cumming	4 Mackay	4 Mackay
5 Evans	5 Evans	5 Evans	5 Evans	5 Evans
6 McCann	6 McCann	6 McCann	6 Cumming	6 Cumming
7 Leggat	7 Leggat	7 Leggat	7 Leggat	7 Leggat
8 White	8 White	8 Young	8 White	8 White
9 St. John	9 St. John	9 St. John	9 St. John	9 St. John
10 Law	10 Law	10 Law	10 Law	10 Law (Young)
11 Mulhall	11 Auld	11 Weir	11 Weir	11 Weir
Belfast Oct 3: 4-0 *Leggat, Hewie, White, Mulhall*	Hampden Nov 14: 1-1 *Leggat*	Hampden April 9: 1-1 *Leggat*	Hampden May 4: 2-3 *Law, St. John*	Vienna May 29: 1-4 *Mackay*

1960 Hungary	1960 Turkey	1960 Wales	1960 N. Ireland	1961 England
1 Brown	1 Brown	1 Leslie	1 Leslie	1 Haffey
2 McKay	2 McKay	2 McKay	2 McKay	2 Shearer
3 Caldow	3 Caldow	3 Caldow	3 Caldow	3 Caldow
4 Cumming	4 Mackay	4 Gabriel	4 Mackay	4 Mackay
5 Evans	5 Evans	5 Martis	5 Plenderleith	5 McNeill
6 Mackay	6 Cumming	6 Mackay	6 Baxter	6 McCann
7 Leggat	7 White	7 Herd	7 Herd	7 McLeod
8 Herd	8 Herd	8 White	8 Law	8 Law
9 Young	9 Young	9 Young	9 Young	9 St. John
10 Hunter	10 Hunter	10 Hunter	10 Brand	10 Quinn
11 Weir	11 Weir	11 Wilson	11 Wilson	11 Wilson
Budapest June 5: 3-3 *Hunter, Herd, Young*	Ankara June 8: 2-4 *Caldow, Young*	Cardiff October 22: 0-2	Hampden Nov 9: 5-2 *Law, Caldow, Young, Brand* 2	Wembley April 15: 3-9 *Mackay, Wilson, Quinn*

1961 Rep. of Ireland	1961 Rep. of Ireland	1961 Czechoslovakia	1961 Czechoslovakia	1961 N. Ireland
1 Leslie	1 Leslie	1 Leslie	1 Brown	1 Brown
2 Shearer	2 Shearer	2 Shearer	2 McKay	2 McKay
3 Caldow	3 Crerand	3 Caldow	3 Caldow	3 Caldow
4 Crerand	4 Caldow	4 Crerand	4 Crerand	4 Crerand
5 McNeill	5 McNeill	5 McNeill	5 McNeill	5 McNeill
6 Baxter	6 Baxter	6 Baxter	6 Baxter	6 Baxter
7 McLeod	7 McLeod	7 McLeod	7 Scott	7 Scott
8 Quinn	8 Quinn	8 McMillan	8 White	8 White
9 Herd	9 Young	9 Herd	9 St. John	9 St. John
10 Brand	10 Brand	10 Brand	10 Law	10 Brand
11 Wilson	11 Wilson	11 Wilson	11 Wilson	11 Wilson
Hampden May 3: 4-1 *Brand* 2, *Herd* 2	Dublin May 7:3-0 *Young* 2, *Brand*	Bratislava May 14: 0-4	Hampden Sept 26: 3-2 *St. John, Law* 2	Belfast Oct 7: 6-1 *Wilson, Scott* 3, *Brand* 2

1961 Wales	1961 Czechoslovakia	1962 England	1962 Uruguay	1962 Wales
1 Brown	1 Connachan	1 Brown	1 Connachan	1 Brown
2 Hamilton	2 Hamilton	2 Hamilton	2 Hamilton	2 Hamilton
3 Caldow	3 Caldow	3 Caldow	3 Caldow	3 Caldow
4 Crerand	4 Crerand	4 Crerand	4 Crerand	4 Crerand
5 Ure	5 Ure	5 McNeill	5 McNeill	5 Ure
6 Baxter	6 Baxter	6 Baxter	6 Baxter	6 Baxter
7 Scott	7 Brand	7 Scott	7 Scott	7 Henderson
8 White	8 White	8 White	8 Quinn	8 White
9 St. John	9 St. John	9 St. John	9 St. John	9 St. John
10 Brand	10 Law	10 Law	10 Brand	10 Law
11 Wilson	11 Robertson	11 Wilson	11 Wilson	11 Wilson
Hampden Nov 8: 2-0 *St. John 2*	Brussels Nov 29: 2-4 *St. John 2*	Hampden April 14: 2-0 *Wilson, Caldow*	Hampden May 2: 2-3 *Baxter, Brand*	Cardiff Oct 20: 3-2 *Caldow, Law, Henderson*

1962 N. Ireland	1963 Angland	1963 Austria	1963 Norway	1963 Rep. of Ireland
1 Brown	1 Brown	1 Brown	1 Blacklaw	1 Lawrence
2 Hamilton	2 Hamilton	7 Hamilton	2 Hamilton	2 Hamilton
3 Caldow	3 Caldow	3 Holt	3 Holt	3 Holt
4 Crerand	4 Mackay	4 Mackay	4 Mackay (McLintock)	4 McLintock
5 Ure	5 Ure	5 Ure	5 Ure	5 McNeill
6 Baxter	6 Baxter	6 Baxter	6 Baxter	6 Baxter
7 Henderson	7 Henderson	7 Henderson	7 Henderson	7 Henderson
8 White	8 White	8 Gibson	8 Gibson	8 Gibson
9 St. John	9 St. John	8 Millar	9 St. Johhn	9 Millar (St. John)
10 Law	10 Law	10 Law	10 Law	10 Law
11 Mulhall	11 Wilson	11 Wilson	11 Wilson	11 Wilson
Hampden Nov 7: 5-1 *Law 4, Henderson*	Wembley April 6: 2-1 *Baxter 2*	Hampden May 8: 4-1 *Wilson 2, Law 2 (abandoned after 79 mins.)*	Bergen June 4: 3-4 *Law 3*	Dublin June 9: 0-1

1963 Spain	1963 N. Ireland	1963 Norway	1963 Wales	1964 England
1 Blacklaw	1 Brown	1 Brown	1 Brown	1 Forsyth
2 McNeill	2 Hamilton	2 Hamilton	2 Hamilton	2 Hamilton
3 Holt	3 Provan	3 Provan	3 Kennedy	3 Kennedy
4 McLintock	4 Crerand	4 Mackay	4 Mackay	4 Greig
5 Ure	5 Ure	5 Ure	5 McNeill	5 McNeill
6 Baxter	6 Mackay	6 Baxter (Gabriel)	6 Baxter	6 Baxter
7 Henderson	7 Henderson	7 Scott	7 Henderson	7 Henderson
8 Gibson	8 White	8 White	8 White	8 White
9 St. John	9 St. John	9 Gilzean	9 Gilzean	9 Gilzean
10 Law	10 Gibson	10 Law	10 Law	10 Law
11 Wilson	11 Mulhall	11 Henderson	11 Scott	11 Wilson
Madrid June 13: 6-2 *St. John, Wilson, Law, Henderson Gibson, McLintock*	Belfast Oct 12: 1-2 *St. John*	Hampden Nov 7: 6-1 *Law 4, Mackay 2*	Hampden Nov 20: 2-1 *White, Law*	Hampden April 11: 1-0 *Gilzean*

1964 W. Germany	1964 Wales	1964 Finland	1964 N. Ireland	1965 England
1 Cruickshank	1 Forsyth	1 Forsyth	1 Forsyth	1 Brown
2 Hamilton (Holt)	2 Hamilton	2 Hamilton	2 Hamilton	2 Hamilton
3 Kennedy	3 Kennedy	3 Kennedy	3 Kennedy	3 McCreadie
4 Greig	4 Greig	4 Greig	4 Greig	4 Crerand
5 McNeill	5 Yeats	5 McGrory	5 McGrory	5 McNeill
6 Baxter	6 Baxter	6 Baxter	6 McLintock	6 Greig
7 Henderson	7 Johnstone	7 Johnstone	7 Wallace	7 Henderson
8 White	8 Gibson	8 Gibson	8 Law	8 Collins
9 Gilzean	9 Chalmers	9 Chalmers	9 Gilzean	9 St. John
10 Law	10 Law	10 Law	10 Baxter	10 Law
11 Wilson	11 Robertson	11 Scott	11 Wilson	11 Wilson
Hanover May 12: 2-2 *Gilzean 2*	Cardiff Oct 3: 2-3 *Chalmers, Gibson*	Hampden Oct 21: 3-1 *Law, Chalmers, Gibson*	Hampden Nov 25: 3-2 *Wilson 2, Gilzean,*	Wembley April 10: 2-2 *Law, St. John*

1965 Spain	1965 Poland	1965 Finland	1965 N. Ireland	1965 Poland
1 Brown	1 Brown	1 Brown	1 Brown	1 Brown
2 Hamilton	2 Hamilton	2 Hamilton	2 Hamilton	2 Hamilton
3 McCreadie	3 McCreadie	3 McCreadie	3 McCreadie	3 McCreadie
4 Bremner	4 Greig	4 Crerand	4 Mackay	4 Crerand
5 McNeill	5 McNeill	5 McNeill	5 McNeill	5 McNeill
6 Greig	6 Crerand	6 Greig	6 Greig	6 Greig
7 Henderson	7 Henderson	7 Henderson	7 Henderson	7 Henderson
8 Collins	8 Collins	8 Law	8 Law	8 Bremner
9 Law	9 Martin	9 Martin	9 Gilzean	9 Gilzean
10 Gilzean	10 Law	10 Hamilton	10 Baxter	10 Law
11 Hughes	11 Hughes	11 Wilson	11 Hughes	11 Johnston
Hampden May 8: 0-0	Chorzow May 23: 1-1 *Law*	Helsinki May 27: 2-1 *Wilson, Greig*	Belfast Oct 2: 2-3 *Gilzean 2*	Hampden Oct 13: 1-2 *McNeill*

1965 Italy	1965 Wales	1965 Italy	1966 England	1966 Netherlands
1 Brown	1 Ferguson	1 Blacklaw	1 Ferguson	1 Ferguson
2 Greig	2 Greig	2 Provan	2 Greig	2 Greig
3 Provan	3 McCreadie	3 McCreadie	3 Gemmell	3 Provan
4 Murdoch	4 Murdoch	4 Murdoch	4 Murdoch	4 Stanton
5 McKinnon	5 McKinnon	5 McKinnon	5 McKinnon	5 McKinnon
6 Baxter	6 Baxter	6 Greig	6 Baxter	6 Smith
7 Henderson	7 Henderson	7 Forrest	7 Johnstone	7 Henderson
8 Bremner	8 Cooke	8 Bremner	8 Law	8 Penman
9 Gilzean	9 Forrest	9 Yeats	9 Wallace	9 Scott
10 Martin	10 Gilzean	10 Cooke	10 Bremner	10 Wallace
11 Hughes	11 Johnston	11 Hughes	11 Johnston	11 Johnston
Hampden Nov 9: 1-0 *Greig*	Hampden Nov 24: 4-1 *Murdoch 2, Henderson, Greig*	Naples Dec 7: 0-3	Hampden April 2: 3-4 *Law, Johnston 2*	Hampden May 11: 0-3

1966 Portugal	1966 Brazil	1966 Wales	1966 N. Ireland	1967 England
1 Ferguson	1 Ferguson	1 Ferguson	1 Ferguson	1 Simpson
2 Bell	2 Greig	2 Greig	2 Greig	2 Gemmell
3 McCreadie	3 Bell	3 Gemmell	3 Gemmell	3 McCreadie
4 Greig	4 Bremner	4 Bremner	4 Bremner	4 Greig
5 McGrory	5 McKinnon	5 McKinnon	5 McKinnon	5 McKinnon
6 Bremner	6 Clark	6 Clark	6 Clark	6 Bremner
7 Scott	7 Scott	7 Johnstone	7 Henderson	7 McCalliog
8 Cooke	8 Cooke	8 Law	8 Murdoch	8 Law
9 Young (Chalmers)	9 Chalmers	9 McBride	9 McBride	9 Wallace
10 Baxter	10 Baxter	10 Baxter	10 Chalmers	10 Baxter
11 Sinclair	11 Cormack	11 Henderson	11 Lennox	11 Lennox
Hampden June 18: 0-1	Hampden June 25: 1-1 *Chalmers*	Cardiff Oct 22: 1-1 *Law*	Hampden Nov 16: 2-1 *Murdoch, Lennox*	Wembley April 15: 3-2 *Law, Lennox, McCalliog*

1967 USSR	1967 N. Ireland	1967 Wales	1968 England	1968 Netherlands
1 Simpson	1 Simpson	1 Clark	1 Simpson	1 Clark
2 Gemmell	2 Gemmell	2 Craig	2 Gemmell	2 Fraser
3 McCreadie	3 McCreadie	3 McCreadie	3 McCreadie	3 McCreadie
4 Clark	4 Greig	4 Greig	4 McNeill	4 Moncur
5 McNeill	5 McKinnon	5 McKinnon	5 McKinnon	5 McKinnon
6 Baxter	6 Ure	6 Baxter	6 Greig	6 Smith, D.
7 Johnstone	7 Wallace	7 Johnstone	7 Cooke	7 Henderson
8 McLintock	8 Murdoch	8 Bremner	8 Bremner	8 Hope (Smith, J.)
9 McCalliog	9 McCalliog	9 Gilzean	9 Hughes	9 McLean
10 Law (Wallace)	10 Law	10 Johnston	10 Johnston	10 Greig
11 Lennox	11 Morgan	11 Lennox	11 Lennox	11 Cooke
Hampden May 10: 0-2	Belfast Oct 21: 0-1	Hampden Nov 22: 3-2 *Gilzean 2, McKinnon*	Hampden Feb 24: 1-1 *Hughes*	Amsterdam May 30: 0-0

1968 Denmark	1968 Austria	1968 Cyprus	1969 W. Germany	1969 Wales
1 Herriot	1 Simpson	1 Herriot	1 Lawrence	1 Lawrence (Herriot)
2 Gemmell	2 Gemmell	2 Fraser	2 Gemmell	2 Gemmell
3 McCreadie	3 McCreadie	3 McCreadie	3 McCreadie	3 McCreadie
4 Bremner	4 Bremner	4 Bremner	4 Murdoch	4 Bremner
5 McKinnon	5 McKinnon	5 McKinnon (McNeill)	5 McKinnon	5 McNeill
6 Greig	6 Greig	6 Greig	6 Greig	6 Greig
7 McLean	7 Johnstone	7 McLean	7 Johnstone	7 McLean
8 McCalliog (Cormack)	8 Cooke	8 Murdoch	8 Bremner	8 Murdoch
9 Stein	9 Hughes	9 Stein	9 Law	9 Stein
10 Hope	10 Law (Gilzean)	10 Gilzean	10 Gilzean	10 Gilzean
11 Lennox	11 Lennox	11 Cooke (Lennox)	11 Lennox (Cooke)	11 Cooke
Copenhagen Oct 16: 1-0 *Lennox*	Hampden Nov 6: 2-1 *Law, Bremner*	Nicosia Dec 11: 5-0 *Gilzean 2, Stein 2, Murdoch*	Hampden April 16: 1-1 *Murdoch*	Wrexham May 3: 5-3 *McNeill, Stein, Gilzean, Bremner, McLean*

1969 N. Ireland	**1969 England**	**1969 Cyprus**	**1969 Rep. of Ireland**	**1969 W. Germany**
1 Herriot	1 Herriot	1 Herriot	1 McGarr (Herriot)	1 Herriot
2 McCreadie	2 McCreadie	2 McCreadie	2 Greig	2 Greig
3 Gemmell	3 Gemmell	3 Gemmell	3 Gemmell (Callaghan)	3 Gemmell
4 Bremner	4 Murdoch	4 Bremner	4 Stanton	4 Bremner
5 Greig	5 McNeill	5 McNeill	5 McKinnon	5 McKinnon
6 Stanton	6 Greig	6 Greig	6 Moncur	6 McNeill
7 Henderson	7 Henderson	7 Henderson	7 Henderson	7 Johnstone
8 Murdoch	8 Bremner	8 Cooke	8 Bremner	8 Cormack
9 Stein	9 Stein	9 Stein	9 Stein	9 Gilzean
10 Law	10 Gilzean (Wallace)	10 Gilzean	10 Cormack	10 Gray
11 Cooke (Johnston)	11 Gray	11 Gray	11 Hughes	11 Stein
Hampden May 6: 1-1 *Stein*	Wembley May 10: 1-4 *Stein*	Hampden May 12: 8-0 *Gray, McNeill, Stein 4, Henderson,*	Dublin Sept 21: 1-1 *Stein*	Hamburg Oct. 22: 2-3 *Johnstone, Gilzean*

1969 Austria	**1970 N. Ireland**	**1970 Wales**	**1970 England**	**1970 Denmark**
1 McGarr	1 Clark	1 Cruickshank	1 Cruickshank	1 Cruickshank
2 Greig	2 Hay	2 Callaghan	2 Gemmell	2 Hay (Jardine)
3 Burns	3 Dickson	3 Dickson	3 Dickson	3 Greig
4 Murdoch	4 McLintock	4 Greig	4 Greig	4 Stanton
5 McKinnon	5 McKinnon	5 McKinnon	5 McKinnon	5 McKinnon
6 Stanton	6 Moncur	6 Moncur	6 Moncur (Gilzean)	6 Moncur
7 Cooke (Stein)	7 McLean	7 McLean (Lennox)	7 Johnstone	7 Johnstone
8 Bremner	8 Carr	8 Hay	8 Hay	8 Carr
9 Gilzean	9 O'Hare	9 O'Hare	9 Stein	9 Stein
10 Curran (Lorimer)	10 Gilzean (Stein)	10 Stein	10 O'Hare	10 O'Hare (Cormack)
11 Gray	11 Johnston	11 Carr	11 Carr	11 Johnston
Vienna Nov 5: 0-2	Belfast April 18: 1-0 *O'Hare*	Hampden April 22: 0-0	Hampden April 25: 0-0	Hampden Nov 11: 1-0 *O'Hare*

1971 Belgium	**1971 Portugal**	**1971 Wales**	**1971 N. Ireland**	**1971 England**
1 Cruikshank	1 Clark	1 Clark	1 Clark	1 Clark
2 Hay	2 Hay	2 Hay	2 Hay	2 Greig
3 Gemmell	3 Brogan	3 Brogan	3 Brogan	3 Brogan
4 Stanton (Green)	4 Stanton (Green)	4 Bremner (Greig)	4 Greig	4 Bremner
5 McKinnon	5 McKinnon	5 McLintock	5 McLintock (Munro)	5 McLintock
6 Moncur	6 Moncur	6 Moncur	6 Moncur	6 Moncur
7 Gemmill	7 Henderson	7 Lorimer	7 Lorimer	7 Johnstone
8 Greig	8 McCalliog (Jarvie)	8 Robb	8 Green	8 Robb
9 Stein (Forrest)	9 Robb	9 O'Hare	9 O'Hare (Jarvie)	9 Curran (Munro)
10 O'Hare	10 Cormack	10 Cormack	10 Curran	10 Green (Jarvie)
11 Cooke	11 Gilzean	11 Gray	11 Gray	11 Cormack
Liege Feb 3: 0-3	Lisbon April 21: 0-2	Cardiff May 15: 0-0	Hampden May 18: 0-1	Wembley May 22: 1-3 *Curran*

1971 **Denmark**	1971 **USSR**	1971 **Portugal**	1971 **Belgium**	1971 **Netherlands**
1 Clark	1 Clark	1 Wilson	1 Clark	1 Wilson
2 Munro	2 Brownlie	2 Jardine	2 Jardine	2 Jardine
3 Dickson	3 Dickson	3 Colquhoun (Buchan)	3 Hay	3 Hay
4 Stanton	4 Munroe	4 Stanton	4 Bremner	4 Bremner
5 McKinnon	5 McKinnon	5 Hay	5 Buchan	5 Colquhoun
6 Moncur	6 Stanton	6 Bremner	6 Stanton	6 Stanton
7 McLean	7 Forrest	7 Cropley	7 Johnstone (Hansen)	7 Johnstone (O'Hare)
8 Forsyth (Robb)	8 Watson	8 Graham	8 Murray	8 Gemmill
9 Stein	9 Stein (Curran)	9 Johnstone	9 O'Hare	9 Dalglish
10 Curran	10 Robb	10 O'Hare	10 Gray	10 Graham
11 Forrest (Scott)	11 Scott	11 Gemmill	11 Cropley (Dalglish)	11 Gray (Cormack)
Copenhagen June 9: 0-1	Moscow June 14: 0-1	Hampden Oct 13: 2-1 *O'Hare, Gemmill*	Aberdeen Nov 10: 1-0 *O'Hare*	Amsterdam Dec 1: 1-2 *Graham*

1972 **Peru**	1972 **N. Ireland**	1972 **Wales**	1972 **England**	1972 **Yugoslavia**
1 Hunter	1 Clark	1 Clark	1 Clark	1 Hunter
2 Brownlie	2 Brownlie	2 Stanton	2 Brownlie	2 Forsyth
3 Donachie	3 Donachie	3 Buchan	3 Donachie (Green)	3 Buchan
4 Carr	4 Bremner	4 Bremner	4 Bremner	4 Hansen
5 Colquhoun	5 McNeill	5 McNeill	5 McNeill	5 Donachie
6 Moncur	6 Moncur	6 Moncur	6 Moncur	6 Bremner
7 Morgan	7 Johnstone (Lorimer)	7 Lorimer	7 Gemmill (Johnstone)	7 Hartford
8 Hartford	8 Gemmill	8 Green	8 Hartford	8 Graham
9 O'Hare	9 O'Hare	9 O'Hare (Macari)	9 Lorimer	9 Morgan
10 Law	10 Law	10 Law	10 Macari	10 Law (Bone)
11 Gemmill	11 Graham	11 Gemmill (Hartford)	11 Law	11 Macari
Hampden April 26: 2-0 *O'Hare, Law*	Hampden May 20: 2-0 *Law, Lorimer*	Hampden May 24: 1-0 *Lorimer*	Hampden May 27: 0-1	Belo Horizonte June 29: 2-2 *Macari* 2

1972 **Czechoslovakia**	1972 **Brazil**	1972 **Denmark**	1972 **Denmark**	1973 **England**
1 Clark	1 Clark	1 Clark	1 Harvey	1 Clark
2 Forsyth	2 Forsyth	2 Brownlie	2 Brownlie	2 Forsyth
3 Colquhoun	3 Colquhoun	3 Forsyth	3 Donachie	3 Donachie
4 Buchan	4 Buchan	4 Bremner	4 Bremner	4 Bremner
5 Donachie	5 Donachie	5 Colquhoun	5 Colquhoun	5 Colquhoun
6 Bremner	6 Bremner	6 Buchan	6 Buchan	6 Buchan
7 Graham	7 Graham	7 Lorimer	7 Lorimer	7 Lorimer
8 Law	8 Hartford	8 Macari (Dalglish)	8 Dalglish (Carr)	8 Dalglish
9 Hartford	9 Morgan	9 Bone	9 Harper	9 Macari
10 Morgan	10 Law	10 Graham	10 Graham	10 Graham
11 Macari	11 Macari	11 Morgan	11 Morgan	11 Morgan (Stein)
Porto Alegre July 2: 0-0	Rio July 5: 0-1	Copenhagen Oct 18: 4-1 *Macari, Bone, Harper, Morgan*	Glasgow Nov 15: 2-0 *Dalglish, Lorimer*	Glasgow Feb 14: 0-5

1973 Switzerland	1973 Brazil	1973 Wales	1973 N. Ireland	1973 England
1 McCloy	1 McCloy	1 McCloy	1 McCloy	1 Hunter
2 Jardine	2 Jardine	2 McGrain	2 McGrain	2 Jardine
3 McGrain	3 McGrain	3 Donachie	3 Donachie	3 McGrain
4 Bremner	4 Bremner	4 Graham	4 Graham (Macari)	4 Bremner
5 Holton	5 Holton	5 Holton	5 Holton	5 Holton
6 Johnstone	6 Johnstone	6 Johnstone	6 Johnstone	6 Johnstone
7 Dalglish	7 Morgan	7 Dalglish (Macari)	7 Dalglish	7 Morgan
8 Hay	8 Hay	8 Stanton	8 Stanton (Bremner)	8 Macari (Jordan)
9 Parlane	9 Parlane	9 Parlane (Stein)	9 Stein	9 Dalglish
10 Connolly	10 Jordan	10 Hay	10 Hay	10 Hay
11 Morgan	11 Dalglish (Graham)	11 Morgan	11 Morgan	11 Lorimer (Stein)
Berne June 22: 0-1	Glasgow June 30: 0-1	Wrexham May 12: 2-0 *Graham* 2	Glasgow May 16: 1-2 *Dalglish*	Wembley May 19: 0-1

Wales' full international teams 1876-1973

1876 Scotland	1877 Scotland	1878 Scotland	1879 England	1879 Scotland
1 Thompson	1 Burnett	1 Phennah	1 Glascodine	1 Davies, John
2 Evans, W. A. W.	2 Evans, W. A. W.	2 Higham	2 Kenrick	2 Kenrick
3 Kenrick	3 Kenrick	3 Powell	3 Higham	3 Morgan, J. R.
4 Cross	4 Morgan	4 Edwards, H.	4 Williams, W.	4 Cross
5 Williams, W.	5 Cross	5 Williams, W.	5 Owen, T.	5 Williams, W.
6 Dr. Gray	6 Davies, W. H.	6 Savin	6 Davies, W. H.	6 Lloyd, J. W.
7 Davies, W. H.	7 Davies, A.	7 Davies, James	7 Shone	7 Woosnam
8 Thomson	8 Price	8 Dr. Gray	8 Heywood	8 Hughes, A. J.
9 Edwards, J. H.	9 Jones, A. F.	9 Britten	9 Price	9 Roberts, J.
10 Jones, J.	10 Hughes, J.	10 Price	10 Owen, D.	10 Roberts, W.
11 Davies, A.	11 Thomson	11 Edwards, C.	11 Roberts, W.	11 Vaughan
Glasgow Mar. 25: 0-4	Wrexham Mar 5: 0-2	Glasgow Mar 23: 0-9	London Jan 18: 1-2 *Davies*	Wrexham April 7: 0-3

1880 England	1880 Scotland	1881 England	1881 Scotland	1882 Ireland
1 Hibbott	1 Hibbott	1 McMillan	1 McMillan	1 Adams
2 Morgan, J. R.	2 Morgan, J. R.	2 Morgan, J. R.	2 Morgan, J. R.	2 Morgan, J. R.
3 Powell	3 Powell	3 Kenrick	3 Roberts (Ruthin)	3 Powell
4 Edwards, H.	4 Bowen	4 Williams, W.	4 Williams, W.	4 Hughes, F. W.
5 Williams, W.	5 Williams, W.	5 Bell	5 Bell	5 Williams, W.
6 Owen, W. P.	6 Owen, W. P.	6 Owen, W. P.	6 Owen, W. P.	6 Owen, W. P.
7 Davies, W. H.	7 Roberts, W.	7 Lewis, T.	7 Lewis, T.	7 Shaw
8 Boden	8 Roberts, J.	8 Cross	8 Price	8 Ketley
9 Price	9 Price	9 Price	9 Cross	9 Price
10 Roberts, J.	10 Britten	10 Goodwin	10 Roberts, W.	10 Roberts, J.
11 Roberts, W.	11 Vaughan	11 Vaughan	11 Vaughan	11 Vaughan
Wrexham Mar 15: 2-3 *Roberts, J., Roberts, W.*	Glasgow Mar 27: 1-5 *Roberts, W.*	Blackburn Feb 26: 1-0 *Vaughan*	Wrexham Mar 14: 1-5 *Cross*	Wrexham Feb 25: 7-1 *Price* 4, *Morgan, Owen* 2

1882 England	1882 Scotland	1883 England	1883 Scotland	1883 Ireland
1 Adams	1 Phoenix	1 Adams	1 Gough	1 Gough
2 Morgan, J. R.	2 Morgan, J. R.	2 Powell	2 Powell	2 Powell
3 Powell	3 Powell	3 Morgan, J. R.	3 Hughes, F. W.	3 Hughes, F. W.
4 Edwards, H.	4 Edwards, H.	4 Hughes, F. W.	4 Bowen	4 Bowen
5 Hughes, F. W.	5 Williams, W.	5 Burke	5 Jones, J.	5 Williams, W.
6 Williams, W.	6 Roberts, J. (Ruthin)	6 Roberts, W. H.	6 Edwards, H.	6 Eyton-Jones
7 Owen, W. P.	7 Owen, W. P.	7 Owen, W. P.	7 Price	7 Price
8 Roberts, W. H.	8 Roberts, W. H.	8 Davies, J. P.	8 Owen, W. P.	8 Vaughan
9 Price	9 Price	9 Roberts, W.	9 Roberts, W. H.	9 Roberts, W. H.
10 Roberts, J.	10 Roberts, J. (Corwen)	10 Roberts, J.	10 Vaughan	10 Owen, W. P.
11 Vaughan	11 Vaughan	11 Vaughan	11 Roberts, W.	11 Davies, R.
Wrexham Mar 13: 5-3 *Owen* 2, *Morgan, Vaughan*, 1 o.g.	Glasgow Mar 25: 0-5	London Feb 3: 0-5	Wrexham Mar 12: 0-3	Belfast Mar 17: 1-1 *Roberts*

1884 Ireland	1884 England	1884 Scotland	1885 England	1885 Scotland
1 Owen	1 Owen	1 Owen	1 Mills-Roberts	1 Mills-Roberts
2 Conde	2 Powell	2 Roberts, R.	2 Jones, F. R.	2 Powell
3 Davies, W.	3 Conde	3 Conde	3 Thomas, G.	3 Thomas, G.
4 Foulkes	4 Evans, M.	4 Hughes, F. W.	4 Davies, R.	4 Burke
5 Griffiths	5 Williams, J. H.	5 Burke	5 Jones, H.	5 Jones, H.
6 Edwards, H.	6 Griffiths	6 Jones, J.	6 Davies, J. E.	6 Foulkes
7 Owen, W. P.	7 Owen, W. P.	7 Owen, W. P.	7 Vaughan	7 Hibbott
8 Davies, R.	8 Owen, W.	8 Roberts, W. H.	8 Farmer	8 Farmer
9 Shaw	9 Vaughan	8 Shaw	9 Lewis	9 Lloyd
10 Eyton-Jones	10 Eyton-Jones	10 Eyton-Jones	10 Burke	10 Jones, R. A.
11 Jones, R. A.	11 Jones, R. A.	11 Jones, R. A.	11 Wilding	11 Wilding
Wrexham Feb 9: 6-0 *Shaw* 2, *Owen, W. P.* 2, *Jones, Eyton-Jones*	Wrexham Mar 17: 0-4	Glasgow Mar 29: 1-4 *Roberts, R.*	Blackburn Mar 14: 1-1 *Wilding*	Wrexham Mar 23: 1-8 *Jones, R. A.*

1885 Ireland	1886 Ireland	1886 England	1886 Scotland	1887 England
1 Mills-Roberts	1 Hersee, M.	1 Mills-Roberts	1 Hersee, M.	1 Mills-Roberts
2 Jones, T.	2 Roberts, R.	2 Davies, A. O.	2 Davies, A. O.	2 Davies, A. O.
3 Davies, A. O.	3 Powell	3 Powell	3 Jones, F. R.	3 Powell
4 Burke	4 Vaughan	4 Vaughan	4 Vaughan	4 Jones, H.
5 Vaughan	5 Bell	5 Bell	5 Bell	5 Burke
6 Jones, H.	6 Jones, H.	6 Jones, H.	6 Jones, H.	6 Evelyn
7 Davies, R.	7 Wilding	7 Wilding	7 Williams, R. P.	7 Challen
8 Owen, W.	8 Roberts, W.	8 Roberts, W.	8 Roberts, W.	8 Owen
9 Wilding	9 Sisson	9 Davies, T	9 Sisson	9 Wilding
10 Sisson	10 Bryan	10 Bryan	10 Lewis	10 Turner
11 Roach	11 Hersee, R.	11 Lewis	11 Doughty, J.	11 Lewis
Belfast April 11: 8-2 *Owen, Burke, Sisson* 3, *Roach* 2, *Jones, H.*	Wrexham Feb 27: 5-0 *Roberts, W.,* *Wilding, Hersee, R.,* *Sisson, Bryan*	Wrexham Mar 29: 1-3 *Lewis*	Glasgow April 10: 1-4 *Lundie, o.g.*	London Feb 26: 0-4

1887 Ireland	1887 Scotland	1888 England	1888 Ireland	1888 Scotland
1 Roberts, E.	1 Trainer	1 Mills-Roberts	1 Mills-Roberts	1 Trainer
2 Townsend	2 Davies, A. O.	2 Davies, A. O.	2 Davies, A. O.	2 Jones, D.
3 Jones, S.	3 Powell	3 Roberts, R.	3 Powell	3 Powell
4 Hughes, P. W.	4 Morris	4 Powell	4 Jones, D.	4 Burke
5 Hunter	5 Burke	5 Griffiths	5 Humphreys	5 Davies, R.
6 Edwards, H.	6 Roberts, R.	6 Davies, Jos.	6 Davies, Jos.	6 Roberts, Jos.
7 Sabine	7 Challen	7 Challen	7 Doughty, J.	7 Doughty, J.
8 Doughty, J.	8 Doughty, J.	8 Doughty, J.	8 Howell	8 Doughty, R.
9 Turner	9 Lewis	9 Lewis	9 Pryce-Jones	9 Pryce-Jones
10 Roberts, W.	10 Pryce-Jones	10 Pryce-Jones	10 Doughty, R.	10 Owen, G.
11 Griffiths	11 Jones, R.	11 Owen	11 Wilding	11 Wilding
Belfast Mar 12: 1-4 *Sabine*	Wrexham Mar 21: 0-2	Crewe Feb 4: 1-5 *Doughty, J.*	Wrexham Mar 3: 11-0 *Wilding* 2, *Doughty, J.* 4, *Howell* 2 *Doughty, R.* 2, *Pryce-Jones*	Edinburgh Mar 10: 1-5 *Doughty, J.*

1889 **England**	**1889** **Scotland**	**1889** **Ireland**	**1890** **Ireland**	**1890** **England**
1 Trainer	1 Gillam (Pugh)	1 Gillam	1 Gillam	1 Gillam
2 Jones, W. P.	2 Davies, A. O.	2 Jones, W. P.	2 Jones, D.	2 Davies, A. O.
3 Jones, D.	3 Jones, D.	3 Jones, D.	3 Jones, W. P.	3 Jones, D.
4 Hughes	4 Roberts, R.	4 Hughes	4 Griffiths	4 Davies, J. (N. Heath)
5 Jones, H.	5 Davies, J. (Heath N.)	5 Carty	5 Hayes	5 Jones, H.
6 Roberts, R.	6 Jones, H.	6 Leary	6 Jones, R.	6 Evans, W. G.
7 Hallam	7 Davies, J. (Everton)	7 Davies, J. (Everton)	7 Bowdler, J. C. H.	7 Challen
8 Jones, R.	8 Owen, W.	8 Owen, W.	8 Willcocks	8 Jones, R.
9 Lewis	9 Doughty, J.	9 Owen, G.	9 Pryce-Jones	9 Doughty, R.
10 Lea	10 Owen, G.	10 Jarrett	10 Owen, W.	10 Howell
11 Owen	11 Lewis	11 Lewis	11 Lewis	11 Lewis
Stoke-on-Trent Feb 23: 1-4 *Owen*	Wrexham April 15: 0-0	Belfast April 27: 3-1 *Jarrett* 3	Shrewsbury Feb 8: 5-2 *Lewis* 2, *Pryce-Jones* 2, *Owen*	Wrexham Mar 15: 1-3 *Lewis*

1890 **Scotland**	**1891** **Ireland**	**1891** **England**	**1891** **Scotland**	**1892** **Ireland**
1 Trainer	1 Turner	1 Turner	1 Trainer	1 Trainer
2 Jones, W. P.	2 Roberts, R. (Wrexham)	2 Evans, W. G.	2 Powell	2 Arridge
3 Jones, S.	3 Lloyd	3 Powell	3 Jones, D.	3 Jones, D.
4 Griffiths	4 Griffiths	4 Hughes, W.	4 Lea	4 Hughes
5 Jones, H.	5 Mates	5 Jones, H.	5 Jones, H.	5 Jenkyns
6 Roberts, R.	6 Lea	6 Parry	6 Parry	6 Roberts, R.
7 Lewis	7 Davies, J.	7 Davies, J.	7 Davies, J.	7 Davies, R. L.
8 Davies, O.	8 Owen, W.	8 Owen, W.	8 Owen, W.	8 Bostock
9 Owen	9 Davies, O.	9 Turner	9 Turner	9 Lewis, B.
10 Jarrett	10 Roberts, R. (Rhos)	10 Howell	10 Bowdler, J. C. H.	10 Bowdler, J. C. H.
11 Turner	11 Lewis	11 Lewis	11 Lewis	11 Lewis, W.
Glasgow Mar 22: 0-5	Belfast Feb 7: 2-7 *Lewis* 2	Sunderland Mar 7: 1-4 *Howell*	Wrexham Mar 21: 3-4 *Bowdler* 2, *Owen*	Bangor Feb 27: 1-1 *Lewis, B.*

1892 **England**	**1892** **Scotland**	**1893** **England**	**1893** **Scotland**	**1893** **Ireland**
1 Mills-Roberts	1 Trainer	1 Trainer	1 Jones, S.	1 Jones, S.
2 Evans	2 Arridge	2 Jones, D.	2 Taylor	2 Townsend
3 Powell	3 Powell	3 Parry	3 Jones, F. W.	3 Taylor
4 Davies, J. (Wolves)	4 Hughes	4 Williams, E.	4 Williams, G.	4 Lea
5 Jenkyns	5 Jenkyns	5 Davies, J. (Wolves)	5 Williams, E.	5 Evans, J.
6 Owen, G.	6 Roberts, R.	6 Morris, E.	6 Morris, E.	6 Morris, E.
7 Owen, W.	7 Wilding	7 Butler	7 Vaughan	7 Vaughan
8 Turner	8 Owen, W.	8 Vaughan	8 Butler	8 Owen, W.
9 Lewis, B.	9 Lewis, B.	9 James	9 Owen, W.	9 Butler
10 Davies, R. L.	10 Egan	10 Lewis, B.	10 Lewis, B.	10 Owen, G.
11 Lewis, W.	11 Lewis, W.	11 Roberts, R.	11 Bowdler, H. E.	11 James
Wrexham Mar 5: 0-2	Edinburgh Mar 26: 1-6 *Lewis, B.*	Stoke-on-Trent Mar 13: 0-6	Wrexham Mar 18: 0-8	Belfast April 5: 3-4 *Owen, G.* 2 *Stewart, o.g.*

1894 Ireland	1894 England	1894 Scotland	1895 Ireland	1895 England
1 Trainer	1 Trainer	1 Gillam	1 Trainer, J.	1 Trainer, J.
2 Arridge	2 Parry	2 Taylor	2 Arridge	2 Parry
3 Taylor	3 Jones, D.	3 Hughes	3 Edwards	3 Jones, D.
4 Jones, R. S.	4 Evans, J.	4 Williams, G.	4 Williams, G.	4 Williams, G.
5 Chapman	5 Chapman	5 Chapman	5 Chapman	5 Jenkyns
6 Hayes	6 Hughes	6 Worthington	6 Jones, J. L.	6 Jones, J. L.
7 Evans, J.	7 James	7 Morris, H.	7 Meredith, W.	7 Meredith, W.
8 Lewis, B.	8 Lewis, B.	8 Lewis, B.	8 Davies, Jos.	8 Davies, Jos.
9 Lewis, W.	9 Lewis, W.	9 Lewis, W.	9 Trainer, H.	9 Trainer, H.
10 Rea	10 Rea	10 Rea	10 Parry	10 Pryce-Jones
11 James	11 Bowdler, J. C. H.	11 James	11 Lewis, W.	11 Lewis, W.
Swansea Feb 24: 4-1 *Lewis, W. 2, James 2*	Wrexham Mar 12: 1-5 *Bowdler*	Kilmarnock Mar 24: 2-5 *Morris 2*	Belfast Mar 16: 2-2 *Trainer, H. 2*	London Mar 18: 1-1 *Lewis*

1895 Scotland	1896 Ireland	1896 England	1896 Scotland	1897 Ireland
1 Jones, S.	1 Jones, S.	Jones, S.	1 Trainer	1 Trainer
2 Lloyd	2 Parry	2 Arridge	2 Parry	2 Edwards
3 Parry	3 Matthias	3 Parry	3 Matthias	3 Parry
4 Williams, G.	4 Rogers	4 Rogers	4 Rogers	4 Darvell
5 Chapman	5 White	5 Chapman	5 Jenkyns	5 Jenkyns
6 Jones, J. L.	6 Jones, J. L.	6 Jones, J. L.	6 Jones, J. L.	6 Jones, J. L.
7 Davies, Jos	7 Meredith, W.	7 Meredith, W.	7 Pugh	7 Meredith, W.
8 Lewis, B.	8 Pugh	8 Davis, Jos.	8 Garner	8 Pugh
9 Trainer, H.	9 Morris, A. G.	9 Morris, A. G.	9 Morris, A. G.	9 Morgan-Owen
10 Lewis, W.	10 Rea	10 Morris, H.	10 Lewis, W.	10 Rea
11 Rea	11 Lewis, W.	11 Lewis, W.	11 Rea	11 Nock
Wrexham Mar 23: 2-2 *Lewis, W., Chapman*	Wrexham Feb 29: 6-1 *Lewis 2, Meredith 2, Pugh, Morris*	Cardiff Mar 16: 1-9 *Chapman*	Dundee Mar 21: 0-4	Belfast Mar 6: 3-4 *Meredith 2, Jenkyns*

1897 Scotland	1897 England	1898 Ireland	1898 Scotland	1898 England
1 Trainer	1 Trainer	1 Morris, J.	1 Trainer	1 Trainer
2 Jones, W. R.	2 Matthias	2 Parry	2 Parry	2 Parry
3 Matthias	3 Edwards	3 Arridge	3 Jones, D.	3 Arridge
4 Darvell	4 Chapman	4 Williams, G.	4 Jones, R. S.	4 Taylor
5 Mates	5 Mates	5 Edwards	5 Jenkyns	5 Jenkyns
6 Jones, J. L.	6 Jones, J. L.	6 Jones, J. L.	6 Jones, J. L.	6 Jones, J. L.
7 Meredith, W.	7 Meredith, W.	7 Meredith, W.	7 Roberts, J. (Chirk)	7 Meredith, W.
8 Pugh	8 Davies, Jos.	8 Thomas	8 Thomas	8 Bartley
9 Morgan-Owen	9 Morris, A. G.	9 Lewis, W.	9 Morgan-Owen	9 Morgan-Owen
10 Rea	10 Morris, H.	10 Lockley	10 Morris, A. G.	10 Watkins
11 Lewis, W.	11 Lewis, W.	11 Rea	11 Watkins	11 James
Wrexham Mar 20: 2-2 *Pugh, Morgan-Owen*	Sheffield Mar 29: 0-4	Llandudno Feb 19: 0-1	Motherwell Mar 19: 2-5 *Thomas, Morgan-Owen*	Wrexham Mar 28: 0-3

1909 Scotland	1909 England	1909 Ireland	1910 Scotland	1910 England
1 Roose	1 Roose	1 Roose	1 Roose	1 Roose
2 Blew	2 Blew	2 Morris, C.	2 Jones, J.	2 Blew
3 Morris, C.	3 Morris, C.	3 Jones, J.	3 Morris, C.	3 Morris, C.
4 Parry, M.	4 Parry, M.	4 Lathom	4 Hughes (N. Forest)	4 Hughes (N. Forest)
5 Peake	5 Peake	5 Peake	5 Peake	5 Lathom
6 Price	6 Price	6 Davies, Lloyd	6 Davies, Llew	6 Davies, Llew
7 Meredith, W.	7 Meredith, W.	7 Meredith, W.	7 Meredith, W.	7 Meredith, W.
8 Wynn	8 Wynn	8 Wynn	8 Davies, W. C.	8 Wynn
9 Davies, W.	9 Davies, W.	9 Davies, W.	9 Jones, E.	9 Jones, W. L.
10 Jones, W. L.	10 Jones, W. L.	10 Jones, W. L.	10 Morris, A. G.	10 Morris, A. G.
11 Evans, R.	11 Davies, W. C.	11 Price	11 Evans, R.	11 Evans, R.
Wrexham Mar 1: 3-2 *Davies 2, Jones*	Nottingham Mar 15: 0-2	Belfast Mar 20: 3-2 *Jones, W. L., Wynn, Meredith*	Kilmarnock Mar 5: 0-1	Cardiff Mar 14: 0-1

1910 Ireland	1911 Ireland	1911 Scotland	1911 England	1912 Scotland
1 Roose	1 Evans, R. O.	1 Roose	1 Evans, R. O.	1 Evans, R. O.
2 Davies, Lloyd	2 Hewitt	2 Morris, C.	2 Morris, C.	2 Davies, Llew
3 Morris, C.	3 Morris, C.	3 Hewitt	3 Hewitt	3 Davies, Lloyd
4 Hughes (N. Forest)	4 Hughes (N. Forest)	4 Hughes (N. Forest)	4 Hughes (N. Forest)	4 Jones, J. T.
5 Peake	5 Peake	5 Davies, Lloyd	5 Davies, Lloyd	5 Hughes (W'ham)
6 Davies, Llew	6 Davies, Llew	6 Davies, Llew	6 Jones, W. L.	6 Russell
7 Meredith, W.	7 Meredith, W.	7 Meredith, W.	7 Meredith, W.	7 Meredith, W.
8 Jones, J. L.	8 Wynn	8 Jones, E.	8 Jones, E.	8 Wynn
9 Jones, E.	9 Davies, W.	9 Davies, W.	9 Davies, W.	9 Jones, E.
10 Morris, A. G.	10 Morris, A. G.	10 Morris, A. G.	10 Morris, A. G.	10 Williams, J. W.
11 Evans, R.	11 Vizard	11 Vizard	11 Vizard	11 Vizard
Wrexham April 11: 4-1 *Evans 2, Morris, A. G. 2*	Belfast Jan 28: 2-1 *Davies, Morris, A. G.*	Cardiff Mar 6: 2-2 *Morris, A. G. 2*	London Mar 13: 0-3	Edinburgh Mar 2: 0-1

1912 England	1912 Ireland	1913 Ireland	1913 Scotland	1913 England
1 Evans, R. O.	1 Evans, R. O.	1 Bailiff	1 Bailiff	1 Bailiff
2 Davies, Llew	2 Davies, Llew	2 Hewitt	2 Hewitt	2 Hewitt
3 Davies, Lloyd	3 Russell	3 Davies, Llew	3 Davies, Llew	3 Davies, Lloyd
4 Hughes (Wrexham)	4 Hughes (Wrexham)	4 Lathom	4 Hughes (Man. City)	4 Hughes (Man. City)
5 Peake	5 Newton	5 Peake	4 Davies, Lloyd	5 Peake
6 Jones, J. T.	6 Jones, J. T.	6 Jones, J. T.	6 Jones, W. L.	6 Jones, J. T.
7 Meredith, W.	7 Meredith, W.	7 Meredith, W.	7 Meredith, W.	7 Meredith, W.
8 Wynn	8 Williams, J. W.	8 Davies, D. W.	8 Wynn	8 Wynn
9 Jones, E.	9 Davies, W.	9 Davis, W.	9 Davis, W.	9 Davis, W.
10 Morris, A. G.	10 Davies, D. W.	10 Roberts	10 Roberts	10 Jones, W. L.
11 Vizard	11 Evans, J.	11 Evans, J.	11 Vizard	11 Davies, Llew
Wrexham Mar 11: 0-2	Cardiff April 13: 2-3 *Davies, W., Davies, D. W.*	Belfast Jan 18: 1-0 *Roberts*	Wrexham Mar 3: 0-0	Bristol Mar 17: 3-4 *Davis, Meredith, Peake*

1914 Ireland	1914 Scotland	1914 England	1920 Ireland	1920 Scotland
1 Peers	1 Peers	1 Peers	1 Bailiff	1 Peers
2 Davies, Llew	2 Hewitt	2 Hewitt	2 Millership	2 Millership
3 Davies, Lloyd	3 Jennings	3 Russell	3 Russell	3 Russell
4 Hughes (Man. City)	4 Mathias	4 Mathias	4 Mathias	4 Mathias
5 Peake	5 Davies, Lloyd	5 Davies, Lloyd	5 Jones, J. T.	5 Jones, J. T.
6 Jones, J. T.	6 Jones, J. T.	6 Jennings	6 Keenor	6 Jennings
7 Meredith, W.	7 Mereoith, W.	7 Meredith, W.	7 Meredith, W.	7 Meredith, W.
8 Jones, E.	8 Wynn	8 Wynn	8 Jones, W. L.	8 Jones, I.
9 Davis, W.	9 Davis, W.	9 Rowlands	9 Davies, S.	9 Davies, S.
10 Jones, W. L.	10 Jones, W. L.	10 Davies, W. C.	10 Jones, I.	10 Richards
11 Vizard	11 Evans, J.	11 Vizard	11 Evans, J.	11 Evans, J.
Wrexham Jan. 19: 1-2 *Jones, E.* (pen.)	Glasgow Feb. 28: 0-0	Cardiff Mar 16: 0-2	Belfast Feb 14: 2-2 *Davies* 2	Cardiff Feb 26: 1-1 *Evans*

1920 England	1921 Scotland	1921 England	1921 Ireland	1922 Scotland
1 Peers	1 Peers	1 Peers	1 Peers	1 Peers
2 Millership	2 Millership	2 Millership	2 Russell	2 Parry, E.
3 Russell	3 Russell	3 Russell	3 Millership	3 Evans, J. H.
4 Mathias	4 Keenor	4 Keenor	4 Keenor	4 Evans, H. P.
5 Jones, J. T.	5 Jones, J. T.	5 Jones, J. T.	5 Matthews	5 Jones, J. T.
6 Keenor	6 Mathias	6 Mathias	6 Mathias	6 Mathias
7 Meredith, W.	7 Williams, R.	7 Williams, R.	7 Hole	7 Davies, S.
8 Jones, W. L.	8 Collier	8 Jones, I.	8 Jones, I.	8 Jones, I.
9 Davies, S.	9 Hoddinott	9 Hoddinott	9 Davies, S.	9 Davies, L.
10 Richards	10 Davies, S.	10 Davies, S.	10 Richards	10 Richaros
11 Vizard	11 Vizard	11 Vizard	11 Vizard	11 Vizard
London Mar 15: 2-1 *Davies* (pen.) *Richards*	Aberdeen Feb 12: 1-2 *Collier*	Cardiff Mar 16: 0-0	Swansea April 9: 2-1 *Hole, Davies*	Wrexham Feb 4: 2-1 *Davies, L.,* *Davies, S.*

1922 England	1922 Ireland	1923 England	1923 Scotland	1923 Ireland
1 Peers	1 Peers	1 Peers	1 Godding	1 Godding
2 Russell	2 Russell	2 Parry	2 Russell	2 Russell
3 Evans, J. H.	3 Evans, J. H.	3 Russell	3 Evans, J. H.	3 Parry
4 Evans, H. P.	4 Evans, H. P.	4 Keenor	4 Mathias	4 John
5 Jones, J. T.	5 Jones, J. T.	5 Matthews	5 Keenor	5 Keenor
6 Mathias	6 Mathias	6 Jennings	6 John	76 Jennings
7 Hole	7 Davies, S.	7 Hole	7 Williams, R.	7 Hole
8 Davies, S.	8 Keenor	8 Jones, I.	8 Davies, I.	8 Jones, I.
9 Davies, L.	9 Davies, L.	9 Davies, L.	9 Davies, S.	9 Davies, L.
10 Richards	10 Jones, I.	10 Vizard	10 Davies, L.	10 Vizard
11 Vizard	11 Evans, J.	11 Evans, J.	11 Nicholas	11 Evans, J.
Liverpool Mar 13: 0-1	Belfast April 1: 1-1 *Davies, L.*	Cardiff Mar 5: 2-2 *Keenor, Jones*	Glasgow Mar 17: 0-2	Wrexham April 14: 0-3

1924 Scotland	1924 England	1924 Ireland	1925 Scotland	1925 England
1 Gray	1 Gray	1 Gray	1 Gray	1 Gray
2 Russell	2 Russell	2 Russell	2 Jenkins	2 Morley
3 Jenkins	3 Jenkins	3 Jenkins	3 Russell	3 Russell
4 Evans, H. P.	4 Evans, H. P.	4 Evans, H. P.	4 Davies, S.	4 Jenkins, E.
5 Keenor	5 Keenor	5 Keenor	5 Keenor	5 Keenor
6 Jennings	6 Jennings	6 Jennings	6 Williams, W.	6 Thomas, E.
7 Davies, W.	7 Davies, W.	7 Davies, W.	7 Davies, W.	7 Davies, W.
8 Jones, I.	8 Nicholls	8 Nicholls	8 Nicholls	8 Nicholls
9 Davies, L.	9 Davies, L.	9 Davies, L.	9 Davies, L.	9 Fowler
10 Richards	10 Richards	10 Richards	10 Beadles	10 Beadles
11 Vizard	11 Vizard	11 Vizard	11 Cook	11 Cook
Cardiff Feb 16: 2-0 *Davies, W., Davies, L.*	Blackburn Mar 3: 2-1 *Davies, W., Vizard*	Belfast Mar 15: 1-0 *Russell* (pen.)	Edinburgh Feb 14: 1-3 *Williams*	Swansea Feb 28: 1-2 *Bower o.g.*

1925 Ireland	1925 Scotland	1926 Ireland	1926 England	1926 Scotland
1 Gray	1 Gray	1 Brown	1 Gray	1 Gray
2 Parry	2 Russell	2 Parry	2 Russell	2 Evans, T. J.
3 Jenkins	3 Jenkins	3 Jones, T.	3 Jenkins	3 Jenkins
4 Mousdale	4 Bennion	4 Newnes	4 Davies, S.	4 Bennion
5 Keenor	5 Keenor	5 Matthews	5 Pullen	5 Keenor
6 John	6 Lewis	6 Evans, D.	6 John	6 Jennings
7 Davies, W.	7 Williams, R.	7 Davies, W.	7 Davies, W.	7 Davies, W.
8 Davies, S.	8 Davies, W.	8 Davies, L.	8 Davies, L.	8 Davies, S.
9 Jones, J.	9 Davies, S.	9 Fowler	9 Fowler	9 Fowler
10 Davies, L.	10 Richards	10 Davies, S.	10 Jones, C.	10 Jones, C.
11 Williams, J.	11 Vizard	11 Jones, I.	11 Vizard	11 Vizard
Wrexham April 18: 0-0	Cardiff Oct 31: 0-3	Belfast Feb 13: 0-3	London Mar 1: 3-1 *Fowler* 2, *Davies, W.*	Glasgow Oct 30: 0-3

1927 England	1927 Ireland	1927 Scotland	1927 England	1928 Ireland
1 Lewis	1 Evans, L.	1 Gray	1 Gray	1 Lewis
2 Jones, T.	2 Jones, T.	2 Russell	2 Williams, B.	2 Williams, B.
3 John	3 Jennings	3 Evans, T. J.	3 Evans, T. J.	3 Evans, T. J.
4 Keenor	4 Keenor	4 Bennion	4 Bennion	4 Bennion
5 Griffiths, T.	5 Griffiths, T.	5 Keenor	5 Keenor	5 Keenor
6 Evans, D.	6 Evans, D.	6 Davies, S.	6 John	6 John
7 Williams, R.	7 Williams, R.	7 Hole	7 Hole	7 Hole
8 Lewis	8 Lewis	8 Davies, L.	8 Davies, L.	8 Davies, W.
9 Davies, L.	9 Davies, L.	9 Fowler	9 Lewis	9 Lewis
10 Nicholas	10 Jones, C.	10 Curtis	10 Jones, C.	10 Davies, L.
11 Thomas	11 Nicholas	11 Cook	11 Cook	11 Rev. H. Davies
Wrexham Feb 14: 3-3 *Davies, L.* 2, *Lewis*	Cardiff April 9: 2-2 *Williams* 2	Wrexham Oct 29: 2-2 *Curtis, Gibson o.g.*	Burnley Nov 28: 2-1 *Lewis, Hill o.g.*	Belfast Feb 4: 2-1 *Davies, W., Lewis*

1928 Scotland	1928 England	1929 Ireland	1929 Scotland	1929 England
1 Gray	1 Gray	1 Gray	1 Gray	1 Lewis, D.
2 Morley	2 Morley	2 Morley	2 Williams, B.	2 Williams, B.
3 Jennings	3 Russell	3 Lumberg	3 Lumberg	3 Lumberg
4 Bennion	4 Griffiths	4 Bennion	4 Bennion	4 Keenor
5 Keenor	5 Keenor	5 Keenor	5 Keenor	5 Griffiths T.
6 Evans, D.	6 Bennion	6 Bowsher	6 John	6 John
7 Hole	7 Hole	7 Davies, W.	7 Davies, W.	7 Davies, W.
8 Davies, W.	8 Davies, W.	8 O'Callaghan	8 O'Callaghan	8 Davies, L.
9 Lewis	9 Fowler	9 Mays	9 Davies, L.	9 Lewis, W.
10 Davies, L.	10 Davies, L.	10 Davies, L.	10 Jones, C.	10 Jones, C.
11 Williams, R.	11 Williams, R.	11 Warren	11 Cook	11 Cook
Glasgow Oct 27: 2-4 *Davies, W.* 2	Swansea Nov 17: 2-3 *Fowler, Keenor*	Wrexham Feb 2: 2-2 *Mays, Warren*	Cardiff Oct 26: 2-4 *O'Callaghan, Davies, L.*	London Nov 20: 0-6

1930 Ireland	1930 Scotland	1930 England	1931 Ireland	1931 Scotland
1 Finnigan	1 Evans, L.	1 Evans, L.	1 John	1 Gray
2 Pugh	2 Dewey	2 Dewey	2 Williams, B.	2 Richards
3 Jones, T.	3 Crompton	3 Crompton	3 Crompton	3 Lumberg
4 Lawrence	4 Rogers	4 Rogers	4 Keenor	4 Edwards
5 Keenor	5 Keenor	5 Keenor	5 Griffiths, T.	5 Griffiths, T.
6 Pugsley	6 Ellis	6 Ellis	6 Richards	6 Lawrence
7 Davies, W.	7 Collins	7 Williams, L.	7 Phillips	7 Griffiths, P.
8 Williams, B.	8 Neal	8 Neal	8 Astley	8 O'Callaghan
9 Martin	9 Bamford	9 Bamford	9 Bamford	9 Glover
10 Davies, S.	10 Robbins	10 Robbins	10 James	10 Robbins
11 Cook	11 Thomas	11 Thomas	11 Warren	11 Curtis
Belfast Feb 1: 0-7	Glasgow Oct 25: 1-1 *Bamford*	Wrexham Nov 22: 0-4	Wrexham April 22: 3-2 *Phillips, Griffiths, Warren*	Wrexham Oct 31: 2-3 *Curtis* 2

1931 England	1931 Ireland	1932 Scotland	1932 England	1932 Ireland
1 Gray	1 Gray	1 John, W.	1 John, W.	1 John, W.
2 Williams, B.	2 Lawrence	2 Williams, B.	2 Williams, B.	2 Williams, B.
3 Ellis	3 Foulkes	3 Ellis	3 Ellis	3 John, R.
4 Jones, C.	4 Bennion	4 Keenor	4 Murphy	4 Murphy
5 Griffiths, T.	5 Griffiths, T.	5 Griffiths, T.	5 Griffiths, T.	5 Griffiths, T.
6 John	6 Ellis	6 Richards	6 Richards	6 Richards, D.
7 Phillips	7 Jones, T. J.	7 Phillips	7 Warren	7 Richards, W.
8 O'Callaghan	8 James	8 O'Callaghan	8 O'Callaghan	8 O'Callaghan
9 Astley	9 Bamford	9 Astley	9 Astley	9 Astley
10 Robbins	10 Robbins	10 Robbins	10 Robbins	10 Robbins
11 Cook	11 Parris	11 Lewis	11 Lewis	11 Evans, W.
Liverpool Nov 18: 1-3 *Robbins*	Belfast Dec 5: 0-4	Edinburgh Oct 26: 5-2 *O'Callaghan* 2, *Griffiths, Astley, Thomson, J.* o.g.	Wrexham Nov 16: 0-0	Wrexham Dec 7: 4-1 *Astley* 2, *Robbins* 2

1933 France	1933 Scotland	1933 Ireland	1933 England	1934 England
1 John, W.	1 John, W.	1 Evans, L.	1 John, W.	1 John, W.
2 John, R.	2 Lawrence	2 Lawrence	2 Lawrence	2 Lawrence
3 Lawrence	3 Ellis	3 Jones, D. O.	3 Jones, D. O.	3 Jones, D. O.
4 Murphy	4 Murphy	4 Day	4 Murphy	4 Murphy
5 Griffiths, T.	5 Griffiths, T.	5 Hanford	5 Griffiths, T.	5 Griffiths, T.
6 Jones, C.	6 Richards	6 Richards	6 Richards	6 Richards
7 Jones, T.	7 Phillips	7 Phillips	7 Phillips	7 Phillips
8 Jones, L.	8 O'Callaghan	8 O'Callaghan	8 O'Callaghan	8 O'Callaghan
9 Bamford	9 Astley	9 Glover	9 Astley	9 Williams, R.
10 Robbins	10 Robbins	10 Mills	10 Mills	10 Mills
11 Warren	11 Evans, W.	11 Curtis	11 Evans, W.	11 Evans, W.
Paris May 25: 1-1 *Griffiths*	Cardiff Oct 4: 3-2 *Evans, Robbins, Astley*	Belfast Nov 4: 1-1 *Glover*	Newcastle-upon-Tyne Nov 15: 2-1 *Mills, Astley*	Cardiff Sept 29: 0-4

1934 Scotland	1935 Ireland	1935 Scotland	1936 England	1936 Ireland
1 John, W.	1 Hughes	1 John, W.	1 John, W.	1 John, W.
2 Lawrence	2 Williams, B.	2 Lawrence	2 Jones, D. O.	2 Griffiths
3 Jones, D. O.	3 John, R.	3 John, R.	3 Ellis	3 Jones, D. O.
4 Murphy	4 Murphy	4 Murphy	4 Murphy	4 Murphy
5 Hanford	5 Griffiths	5 Griffiths	5 Hanford	5 Hanford
6 Richards	6 Richards	6 Richards	6 Richards	6 Richards
7 Hopkins	7 Hopkins	7 Phillips	7 Hopkins	7 Hopkins
8 Williams, R.	8 Jones, L.	8 Jones, B.	8 Phillips	8 Phillips
9 Astley	9 Jones, C. W.	9 Glover	9 Astley	9 Astley
10 Mills	10 Jones, B.	10 Jones, L.	10 Jones, B.	10 Jones, B.
11 Phillips	11 Phillips	11 Robbins	11 Evans, W.	11 Evans, W.
Aberdeen Nov 21: 2-3 *Phillips, Astley*	Wrexham Mar 27: 3-1 *Jones, C. W., Phillips, Hopkins*	Cardiff Oct 5: 1-1 *Phillips*	Wolverhampton Feb 5: 2-1 *Astley, Jones, B.*	Belfast Mar 11: 2-3 *Astley, Phillips*

1936 England	1936 Scotland	1937 Ireland	1937 Scotland	1937 England
1 Gray	1 Gray	1 Gray	1 Gray	1 Gray
2 Turner	2 Turner	2 Turner	2 Turner	2 Turner
3 John	3 Ellis	3 Jones, D.	3 Hughes	3 Hughes
4 Warner	4 Murphy	4 Murphy	4 Murphy	4 Murphy
5 Griffiths, T.	5 Griffiths, T.	5 Griffiths, T.	5 Hanford	5 Hanford
6 Richards	6 Richards	6 Richards	6 Richards	6 Richards
7 Hopkins	7 Hopkins	7 Hopkins	7 Phillips	7 Hopkins
8 Jones, B.	8 Jones, B.	8 Jones, B.	8 Jones, L.	8 Jones, L.
9 Glover	9 Glover	9 Glover	9 Perry	9 Perry
10 Jones, L.	10 Jones, L.	10 Jones, L.	10 Jones, B.	10 Jones, B.
11 Morris	11 Morris	11 Warren	11 Morris	11 Morris
Cardiff Oct 17: 2-1 *Morris, Glover*	Dundee Dec 2: 2-1 *Glover 2*	Wrexham Mar 17: 4-1 *Glover 2, Jones, B., Warren*	Cardiff Oct 30: 2-1 *Jones, B., Morris*	Middlesbrough Nov 17: 1-2 *Perry*

1938 Ireland	1938 England	1938 Scotland	1939 Ireland	1939 France
1 Gray	1 John	1 John	1 Poland	1 Poland
2 Turner	2 Whatley	2 Whatley	2 Turner	2 Turner
3 Hughes	3 Hughes	3 Hughes	3 Hughes	3 Hughes
4 Green	4 Green	4 Dearson	4 Green	4 Green
5 Jones, T. G.	5 Jones, T.	5 Jones, T. G.	5 Jones, T. G.	5 Hanford
6 Richards	6 Richards	6 Richards	6 Dearson	6 Warner
7 Hopkins	7 Hopkins	7 Hopkins	7 Hopkins	7 Williams, J.
8 Jones, L.	8 Jones, L.	8 Jones, L.	8 Boulter	8 Astley
9 Perry	9 Astley	9 Astley	9 Glover	9 Jones, W.
10 Jones, B.	10 Jones, B.	10 Jones, B.	10 Jones, B.	10 Dearson
11 Warren	11 Cumner	11 Cumner	11 Cumner	11 Morris
Belfast Mar 16: 0-1	Cardiff Oct 22: 4-2 *Astley 2, Hopkins, Jones, B.*	Edinburgh Nov 9: 2-3 *Astley, Jones, L.*	Wrexham Mar 15: 3-1 *Cumner, Glover, Boulter*	Paris May 20: 1-2 *Astley*

1946 Scotland	1946 England	1947 N. Ireland	1947 England	1947 Scotland
1 Sidlow	1 Sidlow	1 Shortt	1 Sidlow	1 Sidlow
2 Lambert	2 Sherwood	2 Sherwood	2 Lambert	2 Sherwood
3 Hughes	3 Hughes	3 Hughes	3 Barnes	3 Barnes
4 Witcomb	4 Witcomb	4 Witcomb	4 Powell, I.	4 Powell, I.
5 Jones, T. G.	5 Jones, T. G.	5 Humphreys	5 Jones, T. G.	5 Jones, T. G.
6 Burgess	6 Burgess	6 Burgess	6 Burgess	6 Burgess
7 Jones, E.	7 Jones, E.	7 Griffiths	7 Thomas, S.	7 Thomas, S.
8 Powell, A.	8 Powell, A.	8 Morris	8 Powell, A.	8 Powell, A.
9 Ford	9 Richards	9 Ford	9 Lowrie	9 Ford
10 Jones, B.	10 Powell, I.	10 Jones, B.	10 Jones, B.	10 Lowrie
11 Edwards	11 Edwards	11 Edwards	11 Edwards	11 Edwards
Wrexham Oct 19: 3-1 *Jones, B., Ford, Stephen o.g.*	Maine Road, Manchester Nov 13: 0-3	Belfast April 16: 1-2 *Ford*	Cardiff Oct 18: 0-3	Hampden Nov 12: 2-1 *Ford, Lowrie*

1948 N. Ireland	1948 Scotland	1948 England	1949 N. Ireland	1949 Portugal
1 Sidlow	1 Sidlow	1 Hughes	1 Hughes	1 Hughes
2 Sherwood	2 Sherwood	2 Barnes	2 Barnes	2 Sherwood
3 Barnes	3 Barnes	3 Sherwood	3 Sherwood	3 Lambert
4 Powell, I.	4 Paul	4 Paul	4 Paul	4 Paul
5 Jones, T. G.	5 Stansfield	5 Jones, T. G.	5 Jones, T. G.	5 Jones, T. G.
6 Baker	6 Burgess	6 Burgess	6 Burgess	6 Burgess
7 Thomas, S.	7 Thomas, S.	7 Jones, E.	7 Williams	7 Griffiths
8 Powell, A.	8 Lucas	8 Powell, A.	8 Rees	8 Lucas
9 Ford	9 Ford	9 Ford	9 Ford	9 Ford
10 Lowrie	10 Jones, B.	10 Morris	10 Lucas	10 Lowrie
11 Edwards	11 Jones, E.	11 Clarke	11 Edwards	11 Edwards
Wrexham Mar 10: 2-0 *Lowrie, Edwards*	Cardiff Oct 23: 1-3 *Jones, B.*	Villa Park Nov 10: 0-1	Belfast Mar 9: 2-0 *Edwards, Ford*	Lisbon May 15: 2-3 *Ford 2*

1949 **Belgium**	1949 **Switzerland**	1949 **England**	1949 **Scotland**	1949 **Belgium**
1 Hughes	1 Hughes	1 Sidlow	1 Jones, K. B.	1 Shortt
2 Roberts	2 Sherwood	2 Barnes	2 Barnes	2 Barnes
3 Lambert	3 Lambert	3 Sherwood	3 Sherwood	3 Sherwood
4 Powell, I.	4 Paul	4 Paul	4 Powell, I.	4 Powell, I.
5 Jones, T. G.	5 Jones, T. G.	5 Jones, T. G.	5 Jones, T. G.	5 Jones, T. G.
6 Burgess	6 Burgess	6 Burgess	6 Burgess	6 Burgess
7 Griffiths	7 Williams	7 Griffiths	7 Griffiths	7 Griffiths
8 Rees	8 Rees	8 Lucas	8 Paul	8 Paul
9 Ford	9 Ford	9 Ford	9 Ford	9 Ford
10 Lucas	10 Lucas	10 Scrine	10 Clarke	10 Powell, A.
11 Edwards	11 Edwards	11 Edwards	11 Edwards	11 Clarke
Liege May 23: 1-3 *Ford*	Berne May 26: 0-4	Cardiff Oct 15: 1-4 *Griffiths*	Hampden Nov 9: 0-2	Cardiff Nov 23: 5-1 *Clarke, Paul,* *Ford* 3

1950 **N. Ireland**	1950 **Scotland**	1950 **England**	1951 **N. Ireland**	1951 **Portugal**
1 Shortt	1 Parry	1 Hughes	1 Hughes	1 Hughes
2 Barnes	2 Barnes	2 Barnes	2 Barnes	2 Barnes
3 Sherwood	3 Sherwood	3 Sherwood	3 Sherwood	3 Sherwood
4 Paul	4 Powell, I.	4 Paul	4 Paul	4 Paul
5 Charles, J.	5 Paul	5 Daniel	5 Daniel	5 Daniel
6 Burgess	6 Burgess	6 Lucas	6 Burgess	6 Burgess
7 Williams	7 Williams	7 Griffiths	7 Griffiths	7 Griffiths
8 Rees	8 Allen	8 Allen	8 Kinsey	8 Kinsey
9 Ford	9 Ford	9 Ford	9 Ford	9 Ford
10 Scrine	10 Powell, A.	10 Allchurch, I.	10 Allchurch, I.	10 Allchurch, I.
11 Clarke	11 Clarke	11 Clarke	11 Clarke	11 Clarke
Wrexham Mar 8: 0-0	Cardiff Oct 21: 1-3 *Powell, A.*	Sunderland Nov 15: 2-4 *Ford* 2	Belfast Mar 7: 2-1 *Clarke* 2	Cardiff May 12: 2-1 *Griffiths, Ford*

1951 **Switzerland**	1951 **England**	1951 **Scotland**	1951 **Rest of U.K.**	1952 **N. Ireland**
1 Hughes	1 Shortt	1 Shortt	1 Shortt	1 Shortt
2 Williams	2 Barnes	2 Barnes	2 Barnes	2 Barnes
3 Sherwood	3 Sherwood	3 Sherwood	3 Sherwood	3 Sherwood
4 Paul	4 Paul	4 Paul	4 Paul	4 Paul
5 Charles, J.	5 Daniel	5 Daniel	5 Daniel	5 Daniel
6 Burgess	6 Burgess	6 Burgess	6 Burgess	6 Burgess
7 Griffiths	7 Foulkes	7 Foulkes	7 Foulkes	7 Foulkes
8 Kinsey	8 Kinsey	8 Morris	8 Morris	8 Morris
9 Ford	9 Ford	9 Ford	9 Ford	9 Ford
10 Allchurch, I.	10 Allchurch, I.	10 Allchurch, I.	10 Allchurch, I.	10 Allchurch, I.
11 Clarke	11 Clarke	11 Clarke	11 Clarke	11 Clarke
Wrexham May 16: 3-2 *Ford* 2, *Burgess*	Cardiff Oct 20: 1-1 *Foulkes*	Hampden Nov 20: 1-0 *Allchurch*	Cardiff Dec 5: 3-2 *Allchurch* 2, *Ford*	Swansea Mar 19: 3-0 *Barnes, Allchurch* *Clarke*

1952 **Scotland**	**1952** **England**	**1953** **N. Ireland**	**1953** **France**	**1953** **Yugoslavia**
1 Shortt	1 Shortt	1 Shortt	1 Shortt	1 Shortt
2 Lever	2 Stitfall	2 Sullivan	2 Sullivan	2 Sullivan
3 Sherwood	3 Sherwood	3 Sherwood	3 Sherwood	3 Sherwood
4 Paul	4 Paul	4 Paul	4 Paul	4 Paul
5 Daniel	5 Daniel	5 Daniel	5 Daniel	5 Daniel
6 Burgess	6 Burgess	6 Burgess	6 Burgess	6 Burgess
7 Foulkes	7 Foulkes	7 Medwin	7 Medwin	7 Medwin
8 Davies, R.	8 Davies, R.	8 Charles, J.	8 Charles, J.	8 Charles, J.
9 Ford	9 Ford	9 Ford	9 Ford	9 Ford
10 Allchurch, I.	10 Allchurch, I.	10 Allchurch, I.	10 Allchurch, I.	10 Allchurch, I.
11 Clarke	11 Clarke	11 Griffiths	11 Foulkes	11 Foulkes
Cardiff Oct 18: 1-2 *Ford*	Wembley Nov 12: 2-5 *Ford* 2	Belfast April 15: 3-2 *Charles* 2, *Ford*	Paris May 14: 1-6 *Allchurch*	Belgrade May 21: 2-5 *Ford* 2

1953 **England**	**1953** **Scotland**	**1954** **N. Ireland**	**1954** **Austria**	**1954** **Yugoslavia**
1 Howells	1 Howells	1 Kelsey	1 Kelsey	1 Kelsey
2 Barnes	2 Barnes	2 Sullivan	2 Williams, S.	2 Barnes
3 Sherwood	3 Sherwood	3 Sherwood	3 Sherwood	3 Sherwood
4 Paul	4 Paul	4 Paul	4 Harris	4 Paul
5 Daniel	5 Daniel	5 Daniel	5 Charles, J.	5 Charles, J.
6 Burgess	6 Burgess	6 Burgess	6 Burgess	6 Bowen
7 Foulkes	7 Foulkes	7 Foulkes	7 Griffiths	7 Reed
8 Davies, R.	8 Davies, R.	8 Kinsey	8 Tapscott	8 Tapscott
9 Charles, J.	9 Charles, J.	9 Charles, J.	9 Ford	9 Ford
10 Allchurch, I.	10 Allchurch, I.	10 Allchurch, I.	10 Allchurch, I.	10 Allchurch, I.
11 Clarke	11 Clarke	11 Clarke	11 Jones, C.	11 Clarke
Cardiff Oct 10: 1-4 *Allchurch*	Hampden Nov 4: 3-3 *Charles* 2, *Allchurch*	Wrexham Mar 31: 1-2 *Charles*	Vienna May 9: 0-2	Cardiff Sept 22: 1-3 *Allchurch*

1954 **Scotland**	**1954** **England**	**1955** **N. Ireland**	**1955** **England**	**1955** **Scotland**
1 Kelsey	1 King	1 Kelsey	1 Kelsey	1 Kelsey
2 Barnes	2 Williams, S.	2 Williams, S.	2 Williams, S.	2 Williams, S.
3 Sherwood	3 Sherwood	3 Sherwood	3 Sherwood	3 Sherwood
4 Paul	4 Paul	4 Charles, M.	4 Charles, M.	4 Charles, M.
5 Charles, J.	5 Daniel	5 Daniel	5 Charles, J.	5 Charles, J.
6 Bowen	6 Sullivan	6 Sullivan	6 Paul	6 Paul
7 Reed	7 Tapscott	7 Tapscott	7 Tapscott	7 Tapscott
8 Tapscott	8 Ford	8 Ford	8 Kinsey	8 Kinsey
9 Ford	9 Charles, J.	9 Charles, J.	9 Ford	9 Ford
10 Allchurch, I.	10 Allchurch, I.	10 Allchurch, I.	10 Allchurch, I.	10 Allchurch, I.
11 Clarke	11 Clarke	11 Allchurch, L.	11 Jones, C.	11 Jones, C.
Cardiff Oct 16: 0-1	Wembley Nov 10: 2-3 *Charles* 2	Belfast April 20: 3-2 *Charles, J.* 3	Cardiff Oct 22: 2-1 *Tapscott, Jones*	Hampden Nov 9: 0-2

1955 Austria	1956 N. Ireland	1956 Scotland	1956 England	1957 N. Ireland
1 Kelsey	1 Kelsey	1 Kelsey	1 Kelsey	1 Kelsey
2 Williams, S.	2 Sherwood	2 Sherwood	2 Sherwood	2 Edwards
3 Sherwood	3 Hopkins	3 Hopkins	3 Hopkins	3 Hopkins
4 Charles, M.	4 Harrington	4 Harrington	4 Harrington	4 Charles, M.
5 Charles, J.	5 Charles, J.	5 Daniel	5 Daniel	5 Daniel
6 Paul	6 Paul	6 Sullivan	6 Sullivan	6 Bowen
7 Allchurch, L.	7 Jones, C.	7 Medwin	7 Medwin	7 Medwin
8 Tapscott	8 Tapscott	8 Charles, J.	8 Charles M.	8 Tapscott
9 Ford	9 Ford	9 Ford	9 Charles, J.	9 Charles, J.
10 Allchurch, I.	10 Allchurch, I.	10 Allchurch. I.	10 Allchurch, I.	10 Vernon
11 Jones, C.	11 Clarke	11 Jones, C.	11 Jones, C.	11 Jones, C.
Wrexham Nov 23: 1-2 *Tapscott*	Cardiff April 11: 1-1 *Clarke*	Cardiff Oct 20: 2-2 *Ford, Medwin*	Wembley Nov 14: 1-3 *Charles, J.*	Belfast April 10: 0-0

1957 Czechoslovakia	1957 E. Germany	1957 Czechoslovakia	1957 E. Germany	1957 England
1 Kelsey	1 Kelsey	1 Kelsey	1 Vearncombe	1 Kelsey
2 Stitfall	2 Edwards	2 Thomas	2 Thomas	2 Williams, S.
3 Hopkins	3 Hopkins	3 Hopkins	3 Hopkins	3 Hopkins
4 Charles, M.	4 Harris	4 Charles, M.	4 Harris	4 Harris
5 Charles, J.	5 Charles, J.	5 Daniel	5 Charles, M.	5 Charles, M.
6 Bowen	6 Bowen	6 Harris	6 Bowen	6 Bowen
7 Medwin	7 Medwin	7 Medwin	7 Allchurch, L.	7 Medwin
8 Tapscott	8 Tapscott	8 Palmer	8 Davies, R.	8 Davies, R.
9 Webster	9 Charles, M.	9 Charles, J.	9 Palmer	9 Palmer
10 Vernon	10 Vernon	10 Vernon	10 Vernon	10 Vernon
11 Jones, C.	11 Jones, C.	11 Jones, C.	11 Jones, C.	11 Jones, C.
Cardiff May 1: 1-0 *Vernon*	Leipzig May 19: 1-2 *Charles, M.*	Prague May 26: 0-2	Cardiff Sept 25: 4-1 *Palmer* 3, *Jones*	Cardiff Oct 19: 0-4

1957 Scotland	1958 Israel	1958 Israel	1958 N. Ireland	1958 Hungary†
1 Kelsey	1 Kelsey	1 Kelsey	1 Kelsey	1 Kelsey
2 Williams, S.	2 Williams, S.	2 Williams, S.	2 Williams, S.	2 Williams, S.
3 Hopkins	3 Hopkins	3 Hopkins	3 Hopkins	3 Hopkins
4 Harrington	4 Harrington	4 Harrington	4 Harrington	4 Sullivan
5 Charles, M.	5 Charles, M.	5 Charles, M.	5 Sullivan	5 Charles, M.
6 Bowen	6 Bowen	6 Bowen	6 Bowen	6 Bowen
7 Allchurch, L.	7 Allchurch, L.	7 Medwin	7 Allchurch, L.	7 Webster
8 Harris	8 Charles, J.	8 Hewitt	8 Hewitt	8 Medwin
9 Medwin	9 Medwin	9 Charles. J.	9 Medwin	9 Charles, J.
10 Vernon	10 Allchurch, I.	10 Allchurch, I.	10 Allchurch, I.	10 Allchurch, I.
11 Jones, C.	11 Jones, C.	11 Jones, C.	11 Jones, C.	11 Jones, C.
Hampden Nov 13: 1-1 *Medwin*	Tel-Aviv Jan. 15: 2-0 *Allchurch, I., Bowen*	Cardiff Feb 5: 2-0 *Allchurch, I., Jones*	Cardiff April 16: 1-1 *Hewitt*	Sandviken June 8: 1-1 *Charles, J.*

1958 Mexico†	1958 Sweden†	1958 Hungary†	1958 Brazil†	1958 Scotland
1 Kelsey	1 Kelsey	1 Kelsey	1 Kelsey	1 Kelsey
2 Williams, S.	2 Williams, S.	2 Williams, S.	2 Williams, S.	2 Williams, S.
3 Hopkins	3 Hopkins	3 Hopkins	3 Hopkins	3 Hopkins
4 Baker	4 Sullivan	4 Sullivan	4 Sullivan	4 Sullivan
5 Charles, M.	5 Charles, M.	5 Charles, M.	5 Charles, M.	5 Charles, M.
6 Bowen	6 Bowen	6 Bowen	6 Bowen	6 Bowen
7 Webster	7 Vernon	7 Medwin	7 Medwin	7 Allchurch, L.
8 Medwin	8 Hewitt	8 Hewitt	8 Hewitt	8 Vernon
9 Charles, J.	9 Charles, J.	9 Charles, J.	9 Webster	9 Medwin
10 Allchurch, I.	10 Allchurch, I.	10 Allchurch, I.	10 Allchurch, I.	10 Allchurch, I.
11 Jones, C.	11 Jones, C.	11 Jones, C.	11 Jones, C.	11 Woosnam
Stockholm June 11: 1-1 *Allchurch, I.*	Stockholm June 15: 0-0	Stockholm June 17: 2-1 *Allchurch, I., Medwin*	Gothenburg June 19: 0-1	Cardiff Oct 18: 0-3

1958 England	1959 N. Ireland	1959 England	1959 Scotland	1960 N. Ireland
1 Kelsey	1 Rouse	1 Kelsey	1 Kelsey	1 Kelsey
2 Williams, S.	2 Williams, S.	2 Williams, S.	2 Williams, S.	2 Williams, S.
3 Hopkins	3 Hopkins	3 Hopkins	3 Hopkins	3 Williams, G.
4 Crowe	4 Crowe	4 Crowe	4 Sullivan	4 Crowe
5 Charles, M.	5 Sullivan	5 Nurse	5 Charles, J.	5 Nurse
6 Bowen	6 Bowen	6 Sullivan	6 Baker	6 Baker
7 Medwin	7 Medwin	7 Medwin	7 Medwin	7 Medwin
8 Ward	8 Tapscott	8 Woosnam	8 Woosnam	8 Woosnam
9 Tapscott	9 Rowley	9 Moore	9 Moore	9 Moore
10 Allchurch, I.	10 Allchurch, I.	10 Allchurch, I.	10 Allchurch, I.	10 Vernon
11 Woosnam	11 Jones, C.	11 Jones, C.	11 Jones, C.	11 Jones, C.
Villa Park Nov 26: 2-2 *Tapscott* *Allchurch, I.*	Belfast April 22: 1-4 *Tapscott*	Cardiff Oct 17: 1-1 *Moore*	Hampden Nov 4: 1-1 *Charles*	Wrexham April 6: 3-2 *Medwin 2, Woosnam*

1960 Rep. of Ireland	1960 Scotland	1960 England	1961 N. Ireland	1961 Spain
1 Vearncombe	1 Kelsey	1 Kelsey	1 Kelsey	1 Kelsey
2 Williams, S.	2 Harrington	2 Harrington	2 Williams, S.	2 Williams, S.
3 Williams, G.	3 Williams, G.	3 Williams, G.	3 Hopkins	3 Hopkins
4 Crowe	4 Crowe	4 Crowe	4 Charles, M.	4 Charles, M.
5 Nurse	5 Nurse	5 Nurse	5 Nurse	5 Nurse
6 Baker	6 Baker	6 Baker	6 Crowe	6 Crowe
7 Medwin	7 Medwin	7 Medwin	7 Jones, C.	7 Medwin
8 Woosnam	8 Woosnam	8 Woosnam	8 Woosnam	8 Woosnam
9 Moore	9 Leek	9 Leek	9 Leek	9 Leek
10 Vernon	10 Vernon	10 Vernon	10 Allchurch, I.	10 Allchurch, I.
11 Jones, C.	11 Jones, C.	11 Jones, C.	11 Williams, G.	11 Williams, G.
Dublin Sept 28: 3-2 *Jones 2, Woosnam*	Cardiff Oct 22: 2-0 *Vernon, Jones*	Wembley Nov 23: 1-5 *Leek*	Belfast April 12: 5-1 *Charles, Jones 2* *Allchurch, Leek*	Cardiff April 19: 1-2 *Woosnam*

1961 Spain	1961 Hungary	1961 England	1961 Scotland	1962 N. Ireland
1 Kelsey	1 Kelsey	1 Kelsey	1 Kelsey	1 Kelsey
2 Williams, S.	2 Williams, S.	2 Harrington	2 Harrington	2 Williams, S.
3 Hopkins	3 Hopkins	3 Williams, S.	3 Williams, S.	3 Hopkins
4 Charles, M.	4 Charles, M.	4 Charles, M.	4 Crowe	4 Lucas
5 Nurse	5 Nurse	5 Charles, J.	5 Charles, M.	5 England
6 Crowe	6 Crowe	6 Crowe	6 Baker	6 Hennessey
7 Jones, C.	7 Jones, C.	7 Jones, C.	7 Allchurch, L.	7 Allchurch, L.
8 Moore	8 Woosnam	8 Woosnam	8 Woosnam	8 Woosnam
9 Leek	9 Leek	9 Ward	9 Leek	9 Charles, M.
10 Allchurch, I.	10 Allchurch, I.	10 Allchurch, I.	10 Allchurch, I.	10 Vernon
11 Williams, G.	11 Williams, G.	11 Williams, G.	11 Jones, C.	11 Jones, C.
Madrid May 18: 1-1 *Allchurch*	Budapest May 28: 2-3 *Allchurch, Jones*	Cardiff Oct 14: 1-1 *Williams, G.*	Hampden Nov 8: 0-2	Cardiff April 11: 4-0 *Charles* 4

1962 Brazil	1962 Brazil	1962 Mexico	1962 Scotland	1962 Hungary
1 Kelsey	1 Kelsey (Hollins)	1 Hollins	1 Millington	1 Millington
2 Williams, S.	2 Williams, S.	2 Williams, S.	2 Williams, S.	2 Williams, S.
3 Hopkins	3 Hopkins	3 Hopkins	3 Hopkins	3 Hopkins
4 Hennessey	4 England	4 Lucas	4 Hennessey	4 Hennessey
5 Charles, J.	5 Charles, J.	5 England	5 Charles, J.	5 Nurse
6 Crowe	6 Hennessey	6 Crowe	6 Lucas	6 Crowe
7 Allchurch, L.	7 Woosnam	7 Vernon	7 Jones, B.	7 Medwin
8 Vernon	8 Vernon	8 Allchurch, I.	8 Allchurch, I.	8 Allchurch, I.
9 Charles, M.	9 Moore (Leek)	9 Charles, J.	9 Charles, M.	9 Charles, M.
10 Allchurch, I.	10 Allchurch, I.	10 Leek	10 Vernon	10 Vernon
11 Jones, C.	11 Jones, C.	11 Jones, C.	11 Jones, C.	11 Jones, B.
Rio May 12: 1-3 *Allchurch, I.*	Sao Paulo May 16: 1-3 *Leek*	Mexico City May 22: 1-2 *Charles, J.*	Cardiff Oct 20: 2- *Allchurch* *Charles, J.*	Budapest Nov 7: 1-3 *Medwin*

1962 England	1963 Hungary	1963 N. Ireland	1963 England	1963 Scotland
1 Millington	1 Hollins	1 Hollins	1 Hollins	1 Sprake
2 Williams, S.	2 Williams, S.	2 Hopkins	2 Williams, S.	2 Williams, S.
3 Sear	3 Williams, G.	3 Williams, G.	3 Williams, G.	3 Williams, G.
4 Hennessey	4 Hennessey	4 Burton	4 Hennessey	4 Hennessey
5 Nurse	5 England	5 England	5 England	5 England
6 Lucas	6 Burton	6 Hole	6 Burton	6 Nurse
8 Jones, B.	7 Jones, B.	7 Jones, B.	7 Allchurch, L.	7 Jones, B.
8 Allchurch, I.	8 Woosnam	8 Woosnam	8 Vernon	8 Moore
9 Leek	9 Moore	9 Moore	9 Davies, W.	9 Charles, J.
10 Vernon	10 Allchurch, I.	10 Allchurch, I.	10 Allchurch, I.	10 Vernon
11 Medwin	11 Jones, C.	11 Jones, C.	11 Jones, C.	11 Jones, C.
Wembley Nov 21: 0-4	Cardiff Mar 20: 1-1 *Jones, C.*	Belfast April 3: 4-1 *Woosnam* *Jones, C.* 3	Cardiff Oct 12: 0-4	Hampden Nov 20: 1-2 *Jones, B.*

1964 **N. Ireland**	1964 **Scotland**	1964 **Denmark**	1964 **England**	1964 **Greece**
1 Sprake	1 Sprake	1 Sprake	1 Millington	1 Sprake
2 Evans, R.	2 Williams, S.	2 Williams, S.	2 Williams, S.	2 Rodrigues
3 Williams, G.	3 Williams, G.	3 Williams, G.	3 Williams, G.	3 Williams, G.
4 Johnson	4 Hole	4 Hennessey	4 Hennessey	4 Hennessey
5 England	5 Charles, J.	5 England	5 England	5 England
6 Hole	6 Hennessey	6 Hole	6 Hole	6 Hole
7 Jones, B.	7 Jones, C.	7 Jones, B.	7 Rees	7 Rees
8 Moore	8 Leek	8 Godfrey	8 Davies, R.	8 Leek
9 Davies, R.	9 Davies, W.	9 Davies, W.	9 Davies, W.	9 Davies, W.
10 Godfrey	10 Allchurch, I.	10 Jones, C.	10 Allchurch, I.	10 Williams, H.
11 Jones, C.	11 Rees	11 Rees	11 Jones, C.	11 Jones, C.
Swansea April 15: 2-3 *Godfrey, Davies, R.*	Cardiff Oct 3: 3-2 *Davies, W., Leek* 2	Copenhagen Oct 21: 0-1	Wembley Nov 18: 1-2 *Jones, C.*	Athens Dec 9: 0-2

1965 **Greece**	1965 **N. Ireland**	1965 **Italy**	1965 **USSR**	1965 **England**
1 Hollins	1 Hollins	1 Hollins	1 Millington	1 Sprake
2 Rodrigues	2 Rodrigues	2 Green	2 Green	2 Rodrigues
3 Williams, G.	3 Williams, G.	3 Williams, G.	3 Williams, G.	3 Green
4 Williams, H.	4 Lea	4 Lea	4 Hennessey	4 Hennessey
5 England	5 England	5 England	5 England	5 England
6 Hole	6 Hole	6 Hole	6 Hole	6 Hole
7 Jones, C.	7 Jones, C.	7 Jones, C.	7 Jones, C.	7 Rees
8 Allchurch, I.	8 Allchurch, I.	8 Allchurch, I.	8 Allchurch, I.	8 Vernon
9 Leek	9 Davies, W.	9 Godfrey	9 Davies, W.	9 Davies, W.
10 Vernon	10 Vernon	10 Vernon	10 Charles, J.	10 Allchurch, I.
11 Rees	11 Rees	11 Rees	11 Rees	11 Reece
Cardiff May 17: 4-1 *Allchurch* 2 *England, Vernon*	Belfast Mar 31: 5-0 *Vernon* 2, *Jones, C.* *Williams, G.* *Allchurch, I.*	Florence May 1: 1-4 *Godfrey*	Moscow May 30: 1-2 *Davies, W.*	Cardiff Oct 2: 0-0

1965 **USSR**	1965 **Scotland**	1965 **Denmark**	1966 **N. Ireland**	1966 **Brazil**
1 Sprake	1 Hollins	1 Hollins	1 Sprake	1 Hollins
2 Rodrigues	2 Rodrigues	2 Rodrigues	2 Rodrigues	2 Green
3 Green	3 Green	3 Williams, S.	3 Williams, G.	3 Rodrigues
4 Hennessey	4 Hennessey	4 Hennessey	4 Hennessey	4 Hennessey
5 England	5 England	5 England	5 England	5 James
6 Hole	6 Hole	6 Hole	6 Hole	6 Hole
7 Rees	7 Rees	7 Rees	7 Rees	7 Rees
8 Vernon	8 Vernon	8 Vernon	8 Vernon	8 Davies, R.
9 Davies, W.	9 Davies, W.	9 Davies, W.	9 Davies, W.	9 Davies, W.
10 Allchurch, I.	10 Allchurch, I.	10 Allchurch, I.	10 Moore	10 Allchurch, I.
11 Reece	11 Reece	11 Pring	11 Reece	11 Williams, G.
Cardiff Oct 27: 2-1 *Vernon* *Allchurch, I.*	Hampden Nov 24: 1-4 *Allchurch, I.*	Wrexham Dec 1: 4-2 *Vernon* 2 *Davies, W., Rees*	Cardiff Mar 30: 1-4 *Davies, W.*	Rio May 14: 1-3 *Davies, R.*

1966 **Brazil**	1966 **Chile**	1966 **Scotland**	1966 **England**	1967 **N. Ireland**
1 Millington	1 Millington	1 Sprake	1 Millington	1 Millington
2 Green	2 Rodrigues	2 Rodrigues	2 Green	2 Thomas
3 Rodrigues	3 Williams, G.	3 Williams, G.	3 Williams, G.	3 Williams, G.
4 Hennessey	4 Hennessey	4 Hennessey	4 Hennessey	4 Jarvis
5 James	5 James (Rankmore)	5 England	5 England	5 James
6 Hole	6 Hole	6 Hole	6 Hole	6 Hole
7 Rees (Durban)	7 Rees	7 Reece	7 Rees	7 Rees
8 Davies, R.	8 Moore	8 Davies, W.	8 Davies, W.	8 Durban
9 Davies, W.	9 Davies, R.	9 Davies, R.	9 Davies, R.	9 Davies, R.
10 Allchurch, I.	10 Allchurch, I.	10 Jones, C.	10 Jones, C.	10 Vernon
11 Williams, G.	11 Pring (Davies, W.)	11 Jarvis	11 Jarvis	11 Pring
Belo Horizonte May 18: 0-1	Santiago May 22: 0-2	Cardiff Oct 22: 1-1 *Davies, R.*	Wembley Nov 16: 1-5 *Davies, W.*	Belfast April 12: 0-0

1967 **England**	1967 **Scotland**	1968 **N. Ireland**	1968 **W. Germany**	1968 **Italy**
1 Sprake	1 Sprake	1 Millington	1 Millington	1 Millington
2 Rodrigues	2 Rodrigues	2 Rodrigues	2 Thomas	2 Thomas
3 Green	3 Green	3 Green	3 Green	3 Williams, G.
4 Hennessey	4 Hennessey	4 Hennessey	4 Powell	4 Burton
5 England	5 James	5 England	5 England	5 Powell
6 Hole	6 Hole	6 Hole	6 Hole	6 Hole
7 Rees	7 Rees	7 Rees	7 Rees	7 Rees
8 Durban	8 Davies, W.	8 Davies, W.	8 Davies, W.	8 Davies, W.
9 Mahoney	9 Davies, R.	9 Davies, R.	9 Davies, R.	9 Davies, R.
10 Vernon	10 Durban	10 Durban	10 Durban	10 Green (Jones, B.)
11 Jones, C.	11 Jones, C.	11 Williams, G.	11 Jones, C.	11 Jones, C.
Cardiff Oct 21: 0-3	Hampden Nov 22: 2-3 *Davies, R., Durban*	Wrexham Feb 28: 2-0 *Rees, Davies, W.*	Cardiff May 8: 1-1 *Davies, W.*	Cardiff Oct 23: 0-1

1969 **W. Germany**	1969 **E. Germany**	1969 **Scotland**	1969 **England**	1969 **N. Ireland**
1 Sprake	1 Millington	1 Sprake	1 Sprake	1 Sprake
2 Thomas	2 Rodrigues	2 Derrett (Rees)	2 Rodrigues	2 Rodrigues (Green)
3 Derrett	3 Burton	3 Green	3 Thomas	3 Thomas
4 Powell	4 Hennessey	4 Durban	4 Durban	4 Durban
5 Hennessey	5 England	5 Burton	5 Powell	5 Powell
6 Hole	6 Hole	6 Powell	6 Burton	6 Burton
7 Jones, B.	7 Jones, B.	7 Moore	7 Jones, B.	7 Jones, B.
8 Durban	8 Durban	8 Toshack	8 Davies, R.	8 Davies, R.
9 Davies, R.	9 Toshack	9 Davies, R.	9 Toshack	9 Toshack
10 Toshack	10 Mahoney	10 Davies, W.	10 Davies, W.	10 Davies, W.
11 Rees	11 Rees	11 Jones, B.	11 Moore	11 Moore
Frankfurt Mar 26: 1-1 *Jones, B.*	Dresden April 16: 1-2 *Toshack*	Wrexham May 3: 3-5 *Davies, R.* 2 *Toshack*	Wembley May 7: 1-2 *Davies, R.*	Belfast May 10: 0-0

1969 **Rest of U.K.**	1969 **E. Germany**	1969 **Italy**	1970 **England**	1970 **Scotland**
1 Sprake	1 Sprake	1 Sprake	1 Millington	1 Millington
2 Rodrigues	2 Rodrigues	2 Thomas	2 Rodrigues	2 Rodrigues
3 Thomas	3 Thomas	3 Derrett	3 Thomas	3 Thomas
4 Hennessey	4 Hennessey	4 Durban	4 Hennessey	4 Hennessey
5 England	5 England	5 England	5 England	5 England
6 Moore	6 Powell	6 Moore	6 Powell	6 Powell
7 Jones, B.	7 Durban	7 Yorath	7 Krzywicki	7 Krzywicki
8 Jones, C.	8 Krzywicki	8 Toshack	8 Durban	8 Durban
9 Davies, R.	9 Davies, W.	9 Hole	9 Davies, R.	9 Davies, R.
10 Toshack	10 Toshack	10 Krzywicki	10 Moore	10 Moore
11 Rees (Reece)	11 Rees	11 Rees (Reece)	11 Rees	11 Rees
Cardiff July 28: 0-1	Cardiff Oct 22: 1-3 *Powell*	Rome Nov 4: 1-4 *England*	Cardiff April 18: 1-1 *Krzywicki*	Hampden April 22: 0-0

1970 **N. Ireland**	1970 **Rumania**	1971 **Czechoslovakia**	1971 **Scotland**	1971 **England**
1 Millington	1 Sprake	1 Millington	1 Sprake	1 Sprake
2 Rodrigues	2 Rodrigues	2 Rodrigues	2 Rodrigues	2 Rodrigues
3 Thomas	3 Thomas	3 Thomas	3 Thomas	3 Thomas
4 Hennessey	4 Powell	4 Phillips	4 James	4 James
5 England	5 England	5 James	5 Roberts	5 Roberts
6 Powell	6 Hole	6 Walley	6 Yorath	6 Yorath
7 Krzywicki	7 Krzywicki	7 Rees	7 Phillips	7 Phillips
8 Durban	8 Durban	8 Durban	8 Durban	8 Durban
9 Davies, R.	9 Davies, W.	9 Davies, R.	9 Davies, R.	9 Davies, R.
10 Moore	10 Moore	10 Davies, W.	10 Toshack	10 Toshack
11 Rees	11 Rees	11 Mahoney	11 Reece	11 Reece (Rees)
Swansea April 25: 1-0 *Rees*	Cardiff Nov 11: 0-0	Swansea April 21: 1-3 *Davies, R.*	Cardiff May 15: 0-0	Wembley May 18: 0-0

1971 **N. Ireland**	1971 **Finland**	1971 **Finland**	1971 **Czechoslovakia**	1971 **Rumania**
1 Sprake	1 Millington	1 Sprake (Millington)	1 Millington	1 Millington
2 Rodrigues	2 Page	2 Rodrigues	2 Rodrigues	2 Rodrigues
3 Thomas	3 Derrett	3 Thomas	3 Phillips	3 Thomas
4 James	4 Durban	4 Roberts	4 Burton	4 Phillips
5 Roberts	5 Roberts	5 England	5 Thomas	5 Williams
6 Yorath	6 Mielczarek	6 Hennessey	6 Yorath	6 Hockey
7 Phillips (Rees)	7 Krzywicki	7 Evans	7 Hennessey (Rees)	7 James
8 Durban	8 Jones, W.	8 Reece	8 Durban	8 Hill (Davies, C.)
9 Davies, R.	9 Rees	9 Toshack	9 Evans (Krzywicki)	9 Davies, R.
10 Toshack	10 Toshack	10 Durban	10 Hill	10 Reece
11 Reece	11 Reece	11 Hockey	11 James	11 Rees
Belfast May 22: 0-1	Helsinki May 26: 1-0 *Toshack*	Swansea Oct 13: 3-0 *Durban, Toshack* *Reece*	Prague Oct 27: 0-1	Bucharest Nov 24: 0-2

1972 England	1972 Scotland	1972 N. Ireland	1972 England	1973 England
1 Sprake	1 Sprake	1 Sprake	1 Sprake	1 Sprake
2 Rodrigues	2 Page	2 Page	2 Rodriqgues (Reece)	2 Rodrigues (Page)
3 Thomas	3 Thomas	3 Thomas	3 Thomas	3 Thomas
4 Hennessey	4 Hennessey (James)	4 Yorath (Rodrigues)	4 Hennessey	4 Hockey
5 England	5 England	5 England	5 England	5 England
6 Roberts (Reece)	6 Yorath	6 Roberts	6 Hockey	6 Roberts, J.
7 Yorath	7 Durban	7 Durban	7 Phillips	7 Evans
8 Davies, R.	8 Davies, W.	8 Davies, W.	8 Mahoney	8 Mahoney
9 Davies, W.	9 Reece	9 Reece	9 Davies, W.	9 Toshack
10 Toshack	10 Davies, R.	10 Davies, R.	10 Toshack	10 Yorath
11 Durban	11 Phillips	11 Phillips	11 James	11 James
Cardiff May 20: 0-3	Hampden May 24: 0-1	Wrexham May 27: 0-0	Cardiff Nov 15: 0-1	Wembley Jan 24: 1-1 *Toshack*

1973 Poland	1973 Scotland	1973 England	1973 N. Ireland
1 Sprake	1 Sprake	1 Phillips	1 Sprake
2 Rodrigues	2 Rodrigues	2 Rodrigues	2 Rodrigues
3 Thomas	3 Thomas	3 Thomas	3 Thomas
4 Roberts, D.	4 Hockey	4 Hockey	4 Hockey (Emanuel)
5 Roberts, J.	5 England	5 England (Roberts, D.)	5 Roberts, D.
6 Hockey	6 Roberts, J.	6 Roberts, J.	6 Roberts, J.
7 James	7 James	7 James	7 James
8 Yorath	8 Mahoney	8 Mahoney	8 Mahoney
9 Toshack	9 Toshack	9 Toshack	9 Reece
10 Mahoney	10 Yorath (Davies, W.)	10 Page (Emanuel)	10 Page
11 Evans	11 Evans (O'Sullivan)	11 Evans	11 Davies, W.
Cardiff Mar 28: 2-0 *James, Hockey*	Wrexham May 12: 0-2	Wembley May 15: 0-3	Liverpool May 19: 0-1

UNDER-23 INTERNATIONALS 1973–74

ENGLAND 0, POLAND 0

(at Plymouth, October 16 1973, 18,230)

England: Latchford; McDowell, Sullivan, Cantello, Taylor, Beattie, Francis, Perryman, Johnson, Kennedy (Richards), George.

Poland: Mowlik; Sobcznski, Wieczorek, Bialas, Zmoda, Kasalik, Drozdowski, Wrobek (Szarmach), Ogaza (Pawlowski), Kohicera (Garlet), Karas.

ENGLAND 1, DENMARK 1

(at Portsmouth, November 13 1973, 15,611)

England: Stevenson; McDowell, Sullivan, Cantello, Taylor, Maddren, Francis T., Perryman (Thomas), Latchford, Francis G., George (Fletcher).

Denmark: Jensen; Olsen, Andresen, Vonsyld, Rastad, Larsen, Seneca, Skouboe (Ziegler), Lund, Hansen (Pettersen), Nielsen.

Scorers: England: Latchford.
Denmark: Pettersen.

ENGLAND 0, WALES 0

(at Bristol, January 16 1974, 3117)

England: Latchford P.; Palmer, Mills, McDermott, Taylor, Beattie, Francis, Fletcher, Latchford R., Richards, Perryman.

Wales: Parton; Dwyer, Edwards, Villars, Griffiths, Aizlewood, Jones, Smallman, Showers, Hubbard James.

SCOTLAND 3, WALES 0

(at Aberdeen, February 27 1974, 5900)

Scotland: Stewart (Brown); Forsyth, Wallace, Robinson, Johnstone, Burns, Parlane, Kelly, Pearson Cropley, Prentice (Doyle).

Wales: Phillips; Dwyer, Jones J., Griffiths, Evans I., Jones D., Cartwright, Villars, Showers, Smallman, Johnson.

Scorers: Scotland: Parlane pen. Robinson, Pearson.

ENGLAND 2, SCOTLAND 0

(at Newcastle, March 13 1974, 4511)

England: Stevenson; McDowell (Sunderland), Gillard, Francis G., Taylor, Maddren, Powell, Mills, Latchford (Davies), Perryman, Hudson.

Scotland: Stewart (Brown); Miller, Calderwood (Gow), Johnstone, McDonald, Gray F., Souness, Bruce (Lamb), Pearson, Craig T., Gillies.

Scorers: England: Mills, Latchford.

TURKEY 0, ENGLAND 0

(at Ankara, May 11 1974, 9000)

Turkey: Adil; Ibrahim, Yener, Alasddin, Kemal, Onder, Fatih, Aydin, Temel, Tezcan, Tugrul.

England: Stevenson; McDowell, Gillard, Francis G., Taylor, Beattie, Mills D., Hudson, Latchford R., Perryman, Thomas.

Abandoned at half-time—pitch waterlogged.

YUGOSLAVIA 1, ENGLAND O

(at Zrenjanin, May 15 1974, 4000)

Yugoslavia: Borota; Krivokuca, Hadziabdic (Dzoni), Vabec, Peruzovic (Primorac), Hatunic, Zungul, Jankovic (Amerset), Kojovic, Vukovic, Dordevic.

England: Day; Whitworth, Gillard, Greenhoff, Taylor, Beattie (Maddren), Mills D. (Francis G.), Hudson, Latchford R., Fletcher (McDowell), Perryman.

Scorer: Vabec.

FRANCE 2, ENGLAND 2

(at Valence, May 19 1974, 5000)

France: Charrier; Domenech, Bathenay (Janvion), Lapez, Bossis, Largue, Synaeghel (Berdoll), Rampillion, Giresse, Revelli, Lechantre.

England: Stevenson; Whitworth, Gillard, Francis G., Beattie, Maddren, Mills D., Hudson (Greenhoff), (Greenhoff), Latchford R. (Fletcher), McDowell (Day), Thomas.

Scorers: France: Rampillion, Largue (pen.); England: Gillard, Fletcher.

UNDER-23 INTERNATIONAL MATCHES 1954–74

ENGLAND v AUSTRIA

				England	Austria
1965	June	2	Vienna	0	0
1967	May	10	Hull	3	0

ENGLAND v BELGIUM

				England	Belgium
1962	Nov.	7	Plymouth	6	1
1969	May	25	Ostend	1	0

ENGLAND v BULGARIA

				England	Bulgaria
1957	May	19	Sofia	1	2
1957	Sept.	25	Chelsea	6	2
1967	June	3	Sofia	1	1
1970	Apr.	8	Plymouth	4	1

ENGLAND v CZECHOSLOVAKIA

				England	Czecho.
1957	May	30	Bratislava	2	0
1958	Oct.	15	Norwich	3	0
1965	April	7	Leeds	0	0
1965	May	29	Liberec	0	0
1973	Mar.	7	Villa Park	1	0
1973	June	1	Bratislava	0	3

ENGLAND v DENMARK

				England	Denmark
1955	Sept.	28	Portsmouth	5	1
1956	Sept.	26	Copenhagen	3	0
1973	May	24	Naestved	1	1
1973	Nov.	13	Portsmouth	1	1

ENGLAND v FRANCE

				England	France
1956	Oct.	17	Bristol	0	0
1959	Mar.	18	Lyons	1	1
1959	Nov.	11	Sunderland	2	0
1964	April	8	Rouen	2	2
1965	Nov.	3	Norwich	3	0
1974	May	19	Valence	2	2

ENGLAND v EAST GERMANY

				England	East Germany
1960	May	15	Berlin	4	1
1972	Mar.	22	Bristol	0	1
1972	June	1	Leipzig	2	2

ENGLAND v WEST GERMANY

				England	West Germany
1959	May	10	Bochum	2	2
1961	Mar.	15	Tottenham	4	1
1963	Nov.	27	Liverpool	4	1
1965	May	25	Frieberg	0	1
1968	June	3	Kassel	1	0
1970	Oct.	14	Leicester	3	1

ENGLAND v GREECE

				England	Greece
1962	Nov.	28	Birmingham	5	0
1967	May	31	Athens	0	0

ENGLAND v HUNGARY

				England	Hungary
1959	Sept.	23	Liverpool	0	1
1964	May	13	Budapest	1	2
1968	May	1	Everton	4	0
1968	May	30	Budapest	0	1

ENGLAND v ISRAEL

				England	Israel
1960	May	22	Tel Aviv	0	4
1961	Nov.	9	Leeds	7	1
1964	May	17	Tel Aviv	4	0

ENGLAND v ITALY

				England	Italy
1954	Jan.	20	Bologna	0	3
1955	Jan.	19	Chelsea	5	1
1959	May	7	Milan	3	0
1960	Nov.	2	Newcastle	1	1
1967	Dec.	20	Nottingham	1	0
1968	May	25	Trieste	1	1

ENGLAND v NETHERLANDS

				England	Netherlands
1960	Mar.	16	Sheffield	5	2
1961	Nov.	29	Rotterdam	5	2
1968	Nov.	13	Birmingham	2	2
1969	May	22	Deventer	1	2
1973	Jan.	2	Highbury	3	1
1973	May	29	Maastricht	0	1

ENGLAND v POLAND

				England	Poland
1958	Sept.	24	Sheffield	4	1
1960	May	18	Warsaw	3	2
1972	June	4	Warsaw	3	0

ENGLAND v PORTUGAL

				England	Portugal
1969	April	16	Coventry	4	0
1969	May	28	Funchal	1	1
1973	Oct.	16	Plymouth	0	0

ENGLAND v RUMANIA

				England	Rumania
1957	May	26	Bucharest	1	0
1957	Oct.	16	Wembley	3	2
1963	June	2	Bucharest	0	1
1964	Nov.	25	Coventry	5	0

ENGLAND v SCOTLAND

				England	Scotland
1955	Feb.	8	Glasgow	6	0
1956	Feb.	8	Sheffield	3	1
1957	Feb.	26	Glasgow	1	1
1958	Jan.	15	Everton	3	1
1960	Mar.	2	Glasgow	4	4
1961	Mar.	1	Middlesbrough	0	1
1962	Feb.	28	Aberdeen	4	2
1964	Feb.	5	Newcastle	3	2
1965	Feb.	24	Aberdeen	0	0
1967	Mar.	1	Newcastle	1	3
1968	Feb.	7	Glasgow	2	1
*1970	Mar.	4	Sunderland	3	1
1971	Feb.	24	Glasgow	2	2
1972	Feb.	16	Derby	2	2
1973	Feb.	13	Kilmarnock	2	1
1974	Mar.	13	Newcastle	2	0

* Abandoned, snow, after 62 minutes.

ENGLAND v SWEDEN

		England	Sweden
1970 Nov. 11	Hull	2	0

ENGLAND v SWITZERLAND

		England	Switzerland
1971 Nov. 24	Ipswich	1	1

ENGLAND v TURKEY

		England	Turkey
1962 Mar. 22	Southampton	4	1
1964 May 20	Istanbul	0	3
1966 April 20	Blackburn	2	0
1967 June 7	Ankara	3	0
†1974 May 11	Ankara	0	0

ENGLAND v USSR

		England	USSR
1969 Oct. 22	Manchester	2	0
1972 June 7	Kiev	0	0

ENGLAND v WALES

		England	Wales
1958 April 23	Wrexham	1	2
1961 Feb. 8	Everton	2	0
1963 Nov. 13	Bristol	1	1
1964 Nov. 4	Wrexham	3	2
1966 Oct. 12	Wolverhampton	8	0
1967 Nov. 1	Swansea	2	1
1968 Oct. 2	Wrexham	3	1
1969 Oct. 1	Bristol	2	0
1970 Dec. 2	Wrexham	0	0
1972 Jan. 5	Swindon	2	0
1972 Nov. 29	Wrexham	3	0
1974 Jan. 16	Bristol	0	0

ENGLAND v YUGOSLAVIA

		England	Yugoslavia
1963 Mar. 21	Manchester	0	0
1963 May 29	Belgrade	4	2
1965 Nov. 24	Southampton	2	1
1974 May 15	Zrenjanin	0	1

SCOTLAND v WALES

		Scotland	Wales
1959 Nov. 25	Wrexham	1	1
1962 Dec. 5	Aberdeen	2	0
1966 Nov. 30	Wrexham	6	0
1968 Dec. 10	Edinburgh	0	1
1970 Jan. 14	Aberdeen	1	1
1971 Jan. 13	Swansea	0	1
1972 Jan. 26	Aberdeen	2	0
1973 Mar. 14	Swansea	2	1
1974 Feb. 27	Aberdeen	3	0

SCOTLAND v BRITISH ARMY

		Scotland	Army
1961 Feb. 13	Motherwell	3	2

SCOTLAND v BELGIUM

		Scotland	Belgium
1960 April 20	Ghent	1	1

SCOTLAND v FRANCE

		Scotland	France
1964 May 24	Nantes	0	0
1969 Dec. 3	Glasgow	4	0

SCOTLAND v HOLLAND

		Scotland	Holland
1957 Oct. 24	Edinburgh	4	1
1958 Oct. 30	Amsterdam	2	1

WALES v NORTHERN IRELAND

		Wales	N. Ireland
1962 Feb. 7	Belfast	0	0
1963 Feb. 27	Swansea	5	1
1964 Feb. 5	Belfast	3	3
1965 Feb. 10	Cardiff	2	2
*1967 Feb. 22	Belfast	1	2
1968 Mar. 20	Cardiff	0	1
1969 Mar. 3	Wrexham	–	–

(post. through snow)

* Abandoned 73 minutes. waterlogged.

† Abandoned half-time, rain.

ENGLISH UNDER-23 GOALSCORERS

13 Greaves; 11 Tambling; 8 Haynes; 7 Chivers, Clarke; 6 Byrne (J)., Hill (F.), Hinton (A.); 5 Charlton, Edwards (D.), Kidd; 4 Baker, Currie, Farmer, Jones (M.), Macdonald, Osgood, Pickering, Royle; 3 Blunstone, Channon, Eastham, Hollins, Paine, Pointer; 2 Armstrong, Atyeo, Ball, Chisnall, Coates, Clough, Crowe, Harrison, Holliday, Hooper, Latchford (R.), Marsh, Morgan, Mortimer, Murray (J.), Peters, Radford. Smith (T.), Stokes (A.), Stokes (D.), Whymark; 1 A'Court. Ayre, Barrowclough, Bell, Birchenall. Blockley, Bloomfield, Brabrook, Brooking, Cross, Curry, Dobing, Dyson, Fletcher, George, Gillard, Greenhoff, Harris (G.). Harris (J.), Hayes, Hill (S.), Hitchens, Hurst (G.), Hurst (J.), Husband, Kay, Keegan, Kendall, Knowles (C.), Knowles (P.), Lloyd, Mannion, Mills (D.), Moore. Murray (A.), Newton (H.), Nish, O'Grady, O'Rourke, Opponents, Parry, Richards, Robson (B.), Robson (J.) (Burnley), Robson (J.) (Derby Co.), Robson (R.), Rodgers, Sammels, Setters, Shawcross, Sissons, Suddick, Worthington.

UNDER-23 APPEARANCES 1954–74

ENGLAND

A'Court, A. (Liverpool): 1957 v F, Bul, Cz; 1958 v Bul, R, S, W. (7)
Allen, A. (Stoke C.): 1959, v P, Cz, F, It, WG; 1960 v Hun, S. (7)
Allen, L. (Tottenham H.): 1961 v W. (1)
Anderson, S. (Sunderland): 1955 v S (sub); 1956 v D; 1957 v F, Bul. (4)
Angus, J. (Burnley): 1959 v WG; 1960 v EG, P, Is; 1961 v It, W; 1962 v S. (7)
Armfield, J. (Blackpool): 1957 v D, Bul, R, Cz; 1958 v R; 1959 v P, Cz, F, It. (9)
Armstrong, G. (Arsenal): 1965 v Cz, WG, A; 1966 v Y, T. (5)
Ashurst, L. (Sunderland): 1961 v WG (1)
Aston J. (Manchester U.) 1970 v W. (1)
Atyeo, J. (Bristol C.): 1955 v It, S. (2)
Ayre, R. (Charlton Ath.): 1955 v It, S. (2)

Badger, L. (Sheffield U.): 1964 v S, Hun, Is, T; 1965 v W, R, S, Cz, A; 1966 v T; 1968 v W, Hun (sub), WG. (13)
Bailey, M. (Charlton Ath.): 1964 v S, F, Hun, Is, T. (5)
Baker, J. (Hibernian): 1959 v P, Cz; 1960 v F, N; 1961 v It, (Arsenal) 1963 v Y. (6)
Baldwin, T. (Chelsea): 1968 v It, WG. (2)
Ball, A. (Blackpool): 1965 v W, R, S, Cz, WG, Cz, A; 1966 v F. (8)
Banks, G. (Leicester C.): 1961 v W, S. (2)
Barnwell, J. (Arsenal): 1961 v WG. (1)
Barrett, L. (Fulham): 1967 v G. (1)
Barrowclough, S. (Newcastle U.): 1973 v W, S, Cz, D, Ho. (5).
Beattie, K. (Ipswich T.); 1973 v W, Ho, S; 1974 v Pol, W, T, Y, F. (8)
Bell, C. (Manchester C.): 1968 v S, Hun. (2)
Bennett, A. (Rotherham): 1965 v W. (1)
Bernard, M. (Stoke C.): 1971 v WG (sub), Se (sub), W. (3)
Birchenall, A. (Sheffield U.): 1966 v T; 1968 v W, (Chelsea) It, WG. (4)
Blockley, J. (Coventry C.): 1972 v Sw, W, S, EG, USSR, Pol; (Arsenal 1973 v S, D, Ho, Cz. (10)
Bloomfield, J. (Arsenal): 1957 v D, Bul. (2)
Blunstone, F. (Chelsea): 1954 v It; 1955 v It, S; 1956 v D; 1957 v D. (5)
Bonds, W. (West Ham U.): 1969 v W, N. (2)
Bonetti, P. (Chelsea): 1962 v S, T; 1963 v B, G, Y, Y, R; 1964 v F, Hun, Is, T; 1965 v A. (12)
Booth, C. (Wolverhampton W.): 1957 v F. (sub) (1)
Booth, T. (Manchester C.): 1969 v Pt; 1972 v Sw, W, S. (4)
Brabrook, P. (Chelsea): 1958 v Bul, R, S; 1959 v P, Cz, It, WG; 1960 v Hun; 1961 v S. (9)
Broadbent, P. (Wolverhampton W.): 1954 v It. (1)
Brooking, T. (West Ham U.): 1972 v Sw. (1)
Burnside, D. (W.B.A.): 1962 v T. (1)
Burrows, H. (Aston Villa): 1963 v G. (1)
Byrne, G. (Liverpool: 1961 v W. (1)
Byrne, J. (C. Palace): 1961 v W, S, WG; 1962 v Is, N, S, T. (7)

Callaghan, I. (Liverpool): 1963 v G, Y, Y, R. (4)
Cantello, L. (W.B.A.): 1972 v EG; 1973 v W, Ho (2), D, Cz; 1974 v Pol, D. (8)
Cattlin, C. (Coventry C.): 1969 v W, N. (2)
Channon, M. (Southampton: 1971 v Se, W, S; 1972 v Sw, W, S, EG (2) USSR (sub) (9)
Charlton, R. (Manchester U.): 1959 v P, Cz, F; 1960 v Hun, S; 1961 v It. (6)
Cheesebrough, A. (Burnley): 1957 v F. (1)
Chivers, M. (Southampton): 1964 v F (sub), Hun; 1965 v W, R (sub), S, Cz, WG, Cz, A (sub); 1966 v F, Y; 1968 v It, (Tottenham H.) S, Hun, It, Hun, WG. (17)
Chisnall, P. (Manchester U.): 1964 v W, WG, S, F. (4)
Clark, C. (W.B.A.): 1961 v W. (1)
Clarke, A. (Fulham): 1967 v W, A, G, Bul, T; (Leicester) 1969 v Pt. (6)
Clayton, R. (Blackburn R.): 1956 v D, S; 1957 v D, S, R, Cz. (6)
Clemence, R. (Liverpool): 1968 v W; 1971 v Se, W, S. (4)
Clough, B. (Middlesbrough): 1957 v S, Bul; 1958 v W. (3)
Coates, R. (Burnley): 1967 v W, G, Bul, T; 1969 v N, Pt, N, B. (8)
Cohen, G. (Fulham): 1960 v Hun, F, S, N; 1961 v S, WG; 1963 v Y, R. (8)
Connelly, J. (Burnley): 1961 v It. (1)
Corrigan, J. (Manchester C.): 1970 v USSR (1)
Crawford, B. (Blackpool): 1962 v S. (1)
Cross, G. (Leicester C.): 1963 v Y, Y, R; 1964 v W, WG, S, F, Hun, Is, T; 1966 v T. (11)
Crowe, C. (Leeds U.): 1960 v F, S; (Blackburn) 1961 v W, S. (4)
Crowther, S. (Aston Villa): 1958 v Bul, R, S. (3)
Curry, W. (Newcastle): 1958 v R. (1)
Currie, A. (Sheffield U.): 1970 v W, Bul; 1971 v WG, S; 1972 v W, S, EG, Pol, USSR; 1973 v W, Ho, S, Cz (13)

Davies, R. (Derby Co.): 1974 v S. (sub) (1)
Day, M. (West Ham U.): 1974 v Y, F (sub) (2)
Deakin, A. (Aston Villa): 1662 v s, IT, Y; 1963 v Y, R; 1964, v T (sub). (6)
Dobing, P. (Blackburn): 1959 v WG; 1960 v F, EG, P, Is; 1961 v It, S. (7)
Dobson, C. (Sheffield W.): 1963 v Y (sub), R. (2)
Dobson, M. (Burnley): 1970 v Bul. (1)
Dodgin, W. (Arsenal): 1954 v It. (1)
Douglas, B. (Blackburn): 1957 v D, F, Bul, R, Cz. (5)
Doyle, M. (Manchester C.): 1968 v Hun, It, Hun, WG; 1969 v Pt, N, B, Pt. (8)
Dyson, J. (Manchester C.): 1957 v S. (1)
Dyson, K. (Newcastle U.): 1970 v Bul. (1)

Eastham, G. (Newcastle U.): 1960 v F, S, N, EG, P, Is. (6)
Edwards, D. (Manchester U.): 1954 v It; 1955 v It, S; 1956 v S; 1957 v R, Cz. (6)
Edwards, P. (Manchester U.): 1970 v Bul (sub); 1971 v WG, Se. (3)
Ellis, S. (Charlton Ath.): 1954 v It. (1)
Ellis, S. (Sheffield W.): 1969 v W; 1970 v W, USSR (3)
Evans, A. (Liverpool): 1969 v N, Pt, B, Pt. (4)

Fantham, J. (Sheffield W.): 1961 v It. (1)
Farmer, E. (Wolverhampton W.): 1962 v Is, N. (2)
Farmer, J. (Stoke C.): 1967 v W. (1)
Finney, A. (Sheffield W.): 1954 v It; 1956 v S; 1957 v S. (3)
Fletcher, P. (Burnley): 1974 v D (sub), W, Y, F (sub)(4)
Flowers, R. (Wolverhampton W.): 1955 v It, S. (2)
Ford, D. (Sheffield W.): 1967 v W, S. (2)
Foulkes, W. (Manchester U.): 1955 v It, S. (2)
Francis, G. (Q.P.R.): 1974 v D, S, T, Y (sub), F. (5)
Francis, T. (Birmingham C.): 1974 v Pol, D, W. (3)

Garland, C. (Bristol C.): 1970 v Bul (sub). (1)
George, C. (Arsenal): 1973 v W, Ho, Cz; 1974 v Pol, D. (5)
Gillard, I. (Q.P.R.): 1974 v S, T, Y, F. (4)
Glazier, W. (Coventry C.): 1965 v R, S, Cz. (3)
Gowling, A. (Manchester U.): 1972 v Sw. (1)
Greaves, J. (Chelsea): 1958 v Bul, R, S, W; 1959 v P, Cz, F, It; 1960 v Hun, S, N; (Tottenham H.) 1962 v S. (12)
Greenhoff, B. (Manchester U.): 1974 v Y, F (sub) (2)
Greenhoff, J. (Birmingham C.): 1969 v W, N, N (sub), B. (4)
Groves, V. (Arsenal): 1957 v F. (1)
Grummitt, P. (Nottingham F.): 1962 v N; 1964 v W, WG. (3)
Gunter, P. (Portsmouth): 1954 v It. (1)

Harris, Gerry (Wolverhampton W.): 1958 v Bul, R, S, W. (4)

Harris, Gordon (Burnley): 1962 v Is; 1963 v Y. (2)
Harris, J. (Everton): 1956 v S. (1)
Harris, R. (Chelsea): 1967 v W.; 1968 v It, Hun, WG. (4)
Harrison, M. (Chelsea): 1961 v WG; 1962 v S, T. (3)
Harvey, J. (Everton): 1967 v S, A, G, Bul, T. (5)
Hayes, J. (Manchester C.): 1958 v S, W. (2)
Haynes, J. (Fulham): 1955 v It, S; 1956 v D, S 1957 v S, R, Cz; 1958 v Bul. (8)
Hibbitt, K. (Wolverhampton W.): 1971 v W (sub) (1)
Hill, F. (Bolton W.): 1961 v WG; 1962 v Is, N, S, T; 1963 v B, G, Y, Y, R. (10)
Hill, S. (Blackpool): 1962 v Is, N, S, T. (4)
Hindley, P. (Nottingham F.): 1967 v G. (1)
Hinton, A. (Wolverhampton W.): 1963 v Y, R; 1964 v W. (Nottingham F.) Hun, Is, T; 1965 v R. (7)
Hinton, M. (Charlton Ath.): 1962 v S, T; 1963 v B. (3)
Hitchens, G. (Cardiff C.): 1957 v D.(1)
Hodgkinson, A. (Sheffield U.): 1957 v D, F, S; 1958 v R, W; 1959 v P, Cz. (7)
Holliday, E. (Middlesbrough): 1960 v Hun, N, EG, P, Is. (5)
Hollins, J. (Chelsea): 1965 v W, Cz, A; 1966 v F, Y; 1967 v W, S, A; 1968 v W, It, S, Hun. (12)
Hooper, H. (West Ham U.): 1955 v It, S. (2)
Hopkinson, E. (Bolton W.): 1957 v Bul, R, Cz; 1958 v Bul, S; 1959 v F. (6)
Howe, D. (W.B.A.): 1956 v S; 1957 v F, S; 1958 v Bul, S, W. (6)
Hudson, A. (Chelsea): 1970 v S; 1971 v W, S; 1972 v S, EG; (with Stoke C.), 1974 v S, T, Y, F (9)
Hughes, E. (Liverpool): 1968 v W, It, S; 1969 v N, B, Pt (sub); 1970 v R, Bul. (8)
Hunt, R. P. (Swindon T.): 1963 v R; (Wolverhampton W.) 1966 v Y, T. (3)
Hunter, N. (Leeds U.): 1965 v W R, S. (3)
Hurst, G. (West Ham U.): 1964 v W, F, Is, T. (4)
Hurst, J. (Everton): 1967 v G, Bul, T; 1969 v W, N, N, B, Pt; 1970 v USSR (9)
Husband, J. (Everton): 1967 v A (sub), G, Bul.; 1970 v USSR, S. (5)
Hutchinson, I. (Chelsea): 1971 v W, S. (2)

Iley, J. (Tottenham H.): 1958 v W. (1)

Jeffrey, A. (Doncaster R.): 1957 v D, F. (2)
Jeffries, D. (Manchester C.): 1972 v EG. (1)
Johnson, D. (Ipswich T.): 1973 v Cz (2), Ho; 1974 v Pol (4)
Jones, G. (Middlesbrough): 1962 v Is, N, S, T; 1963 v B, G, Y: 1964 v W, WG. (9)
Jones, M. (Sheffield U.): 1965 v R, S, Cz, WG, A; 1966 v F, Y, T; 1967 v A. (9)
Jones, R. (Bournemouth): 1968 v Hun. (1)

Kay, A. (Sheffield W.): 1959 v It, WG; 1960 v S, N, EG, P, Is. (7)
Kaye, A. (Barnsley: 1956 v D. (1)
Keegan, K. (Liverpool): 1972 v S, EG (2), Pol, USSR. (5)
Kember, S. (C. Palace): 1971 v WG; (Chelsea) 1972 v Sw, EG. (3)
Kendall, H. (Everton): 1968 v W, It, It, Hun; 1969 v W, N. (6)
Kennedy, R. (Arsenal): 1972 v W; 1973 v Ho (1+1 sub), D, Cz (sub); 1974 v Pol (6)
Kevan, D. (W.B.A.): 1957 v Bul, R, Cz; 1958 v Bul. (4)
Kidd, B. (Manchester U.): 1968 v W, It, S; 1969 v N, B (sub); 1970 v W, USSR, S; 1971 v WG, Se (10)
Kirkham, J. (Wolverhampton W.): 1961 v W, S. (2)
Kirkup, J. (West Ham U.): 1962 v Is, N, T. (3)
Knowles, C. (Tottenham H.): 1965 v W; 1967 v W, S, G, Bul, T. (6)
Knowles, P. (Wolverhampton W.): 1968 v W, It; 1969 v W, N. (4)

Labone, B. (Everton): 1961 v It, W, S; 1962 v Is, N; 1963 v Y, R. (7)
Lampard, F. (West Ham U.): 1972 v Sw EG, Pol, USSR. (4)
Latchford, P. (W.B.A.): 1974 v Pol, W (2)
Latchford, R. (Birmingham C.): 1974 v D, W (Everton), S, T, Y, F (6)
Lawler, C. (Liverpool): 1966 v F, Y; 1967 v S, A. (4)
Leary, S. (Charlton Ath.): 1954 v It. (1)
Le Flem, R. (Nottingham F.): 1962 v N. (1)
Lloyd, L. (Liverpool): 1971 v WG, Se, W, S; 1972 v EG (2), Pol, USSR. (8)
Lock, K. (West Ham U.): 1973 v D, Ho, Cz (3)

Macdonald, M. (Newcastle U.): 1972 v W, S, EG; 1973 v W (4)
Maddren, W. (Middlesbrough): 1973 v Cz; 1974 v D, S, Y (sub), F (5)
Macedo, E. (Fulham): 1959 v It, WG; 1960 v Hun, F, N, EG, P, Is; 1961 v It, WG. (10)
Mannion, G. (Wolverhampton W.): 1960 v P, Is. (2)
Marsh, R. (Q.P.R.): 1968 v S, Hun. (2)
Marshall, G. (Hearts): 1960 v S. (1)
Matthews, R. (Coventry C.): 1955 v It, S; 1965 v D, S. (4)
McDermott, T. (Newcastle U.): 1974 v W (1)
McDowell, J. (West Ham U.): 1973 v W, Ho (2), S, Cz (2), D; 1974 v Pol, D, S, T, Y (sub), F (13)
McFarland, R. (Derby Co.): 1969 v N, N, B, Pt; 1970 v S. (5)
McGrath, J. (Newcastle U.): 1961 v WG. (1)
McGuinness, W. (Manchester U.): 1959 v P, Cz, F; 1960 v Hun. (4)
McNeil, M. (Middlesbrough): 1960 v F, N, EG, P, Is; 1961 v It, S; 1963 v B, G. (9)
Miller, B. (Burnley): 1960 v EG, P, Is. (3)
Mills, D. (Middlesbrough): 1974 v S, T, Y, F (4)
Mills, M. (Ipswich T.): 1971 v W; 1972 v S, EG. Pol, USSR; 1974 v W (6)
Mobley, V. (Sheffield W.): 1965 v W. R, S, Cz, WG, Cz, A; 1966 v F, Y; 1967 v A, G, Bul, T. (13)
Montgomery, J. (Sunderland): 1964 v S; 1967 v S, A, G, Bul, T. (6)
Moore, I. (Nottingham F.): 1967 v S, A. (2)
Moore, R. (West Ham U.): 1961 v It, W, S, WG 1962 v Is, N, S, T. (8)
Morgan, R. (Tottenham R.): 1970 v Bul. (1)
Mortimer, D. (Coventry C.): 1973 v W, Ho (2), S, Cz (2) (6)
Mullery, A. (Fulham): 1961 v It; 1962 v N; 1963 v B. (3)
Murray, A. (Chelsea): 1965 v R, S, Cz, WG. Cz, A. (6)
Murray, J. (Wolverhampton W.): 1958, v S; 1959 v F. (2)

Neal, R. (Lincoln): 1957 v D. F, S, (Birmingham C.) Bul. (4)
Newton. H. (Nottingham F.): 1965 v R, Cz; 1967 v Bul, T. (4)
Newton, K. (Blackburn R.): 1964 v S, Hun, Is, T. (4)
Nicholls, J. (W.B.A.): 1954 v It. (1)
Nisbet, G. (W.B.A.): 1972 v EG. (1)
Nish, D. (Leicester C.): 1969 v Pt (sub), B, Pt; 1970 v W, USSR, S, Bul; 1971 v Se, W, S. (10)
Norman, M. (Tottenham H.): 1956 v S; 1957 v R, Cz. (3)

O'Grady, M. (Huddersfield): 1961 v S. 1963 v B; (Leeds) 1966 v F. (3)
O'Neil, B. (Burnley): 1966 v T. (1)
O'Rourke, J. (Middlesbrough): 1967 v T. (1)
Osgood, P. (Chelsea): 1968 v W, S, Hun; 1970 v W, USSR, S. (6)

Pacey, D. (Luton T.): 1959 v WG. (1)
Paine, T. (Southampton): 1960 v N, EG; 1961 v WG, T (sub). (4)
Palmer, G. (Wolverhampton W.): 1974 v W (1)
Pardoe, G. (Manchester C.): 1968 v Hun; 1969 Pt, B, Pt. (4)
Parkin, D. (Wolverhampton W.): 1970 v W USSR, Bul, S; 1971 v S. (5)
Parkes, P. (Q.P.R.): 1972 v W, S, EG; 1973 v D, Cz (5)
Parry, R. (Bolton): 1958 v R; 1959 v F, It, WG. (4)
Payne, D. (C. Palace): 1968 v W (sub). (1)

Pegg, D. (Manchester U.): 1956 v S; 1957 v S, R. (3)
Pejic, M. (Stoke C.): 1972 v Pol, USSR; 1973 v W, Ho (2), S, D, Cz (8)
Perryman, S. (Tottenham H.): 1972 v EG, Pol, USSR; 1973 v S, D, Ho, Cz; 1974 v Pol, D, W, S, T, Y (13)
Peters, M. (West Ham U.): 1963 v B, G; 1964 v W, WG; 1966 v T. (5)
Pickering, F. (Blackburn R.): 1964 v W; WG, S. (3)
Piper, N. (Plymouth Arg.): 1970 v Bul; (Portsmouth) 1971 v WG, Se, S. (4)
Pointer, R. (Burnley): 1959 v It; 1960 v Hun, EG, P, Is. (5)
Powell, B. (Wolverhampton W.): 1974 v S (1)
Pugh, J. (Sheffield W.): 1970 v W. (1)

Quixall, A. (Sheffield W.): 1956 v S. (1)

Radford, J. (Arsenal): 1969 v W, N, N, Pt. (4)
Rankin, A. (Everton): 1965 v W. (1)
Reaney, P. (Leeds U.): 1964 v F; 1965 v S, WG, Cz; 1967 v S. (5)
Richards, J. (Wolverhampton W.): 1972 v EG, Pol, USSR; 1973 v S; 1974 v Pol (sub), W (6)
Riley, H. (Leicester C.): 1958 v W; 1961 v W. (2)
Robson, B. (Newcastle U.): 1967 v S; 1969 v Pt. (2)
Robson, Jimmy (Burnley): 1959 v WG. (1)
Robson, John (Derby): 1971 v WG, Se, S; 1972 v W, S, EG; (Aston Villa) 1973 v Cz (7)
Robson, R. (Fulham): 1956 v D. (1)
Rofe, D. (Leicester C.): 1973 v Cz (sub) (1)
Rogers, D. (Swindon T.): 1966 v Y; 1968 v W. (2)
Royle, J. (Everton): 1968 v Hun (sub), Hun; 1969 N, B (sub), Pt; 1970 v USSR, S (sub); 1971 v WG, Se; 1972 v Sw. (10)

Sadler, D. (Manchester U.): 1967 v S; 1968 v W; 1969 v Pt. (3)
Sammels, J. (Arsenal): 1967 v W, A, G, Bul, T; 1968 v It, It, Hun, WG. (9)
Scanlon, A. (Manchester U.): 1959 v P, Cz. F, It, WG. (5)
Scott, M. (Chelsea): 1959 v P, Cz, F; 1960 v Hun. (4)
Setters, M. (W.B.A.): 1958 v Bul, R, S, W; 1959 v P, Cz, F, It, WG; 1960 v Hun. F, S, N, EG, P, Is. (16)
Shaw, B. (Sheffield U.): 1968 v It, Hun. (2)
Shaw, G. (Sheffield U.): 1956 v D; 1957 v D, F, S, Bul. (5)
Shawcross, D. (Manchester C.): 1961 v WG. (1)
Shellito, K. (Chelsea): 1963 v Y. (1)
Shilton, P. (Leicester C.): 1969 v W, N, Pt, N, Pt; 1970 v W, Bul, S; 1971 v WG; 1972 v Sw, EG, Pol, USSR. (13)
Sillett, P. (Chelsea): 1955 v It, S; 1956 v D. (3)
Sissons, J. (West Ham U.): 1965 v W, S; 1967 v W; 1968 v Hun, WG; 1969 v W, Pt, N, B, Pt. (10)
Sleeuwenhoek, J. (Aston Villa): 1963 v G, Y. (2)
Smith, J. (West Ham U.): 1960 v F. (1)
Smith, Tommy (Liverpool): 1965 v Cz, WG, Cz, A; 1966 v F, Y; 1967 v S, A; 1968 v It, S. (10)
Smith, Trevor (Birmingham C.): 1955 v It, S; 1956 v D, S; 1957 v D, F, S, Bul, R, Cz; 1958, v Bul, R, S, W; 1959 v It. (15)
Smith, W. (Sheffield W.): 1969 v Pt, N, Pt; 1970 v W, Bul, S. (6)
Springett, P. (Sheffield W.): 1968 v It, S, Hun, It, WG; 1969 v B. (6)
Stephenson, A. (C. Palace): 1967 v W; 1968 v It, S, (West Ham U.) Hun, It, Hun, WG. (7)
Stepney, A. (Millwall): 1966 v F, Y, T. (3)
Stevens, D. (Bolton W.): 1957 v R, Cz. (2)
Stevenson, A. (Burnley): 1973 v W, Ho (2), S, Cz; 1974 v D, S, T, F (9)
Stiles, N. (Manchester U.): 1965 v S, WG, Cz. (3)
Stokes, A. (Tottenham): 1956 v D. (1)
Stokes, D. (Huddersfield): 1963 v B, G, Y, R (sub). (4)
Suddick, A. (Newcastle U.): 1963 v B, Y. (2)
Sullivan, C. (Plymouth A.): 1974 v Pol, D (2)
Summerbee, M. (Manchester C.): 1966 v T. (1)
Sunderland, A. (Wolverhampton W.): 1974 v S, (sub) (1)
Swan, P. (Sheffield W.): 1960 v F, S, N. (3)
Sydenham, J. (Southampton): 1960 v F, S. (2)

Talbut, J. (Burnley): 1964 v W, WG, S, F, Hun, Is, T. (7)
Tambling, R. (Chelsea): 1963 v B, G, Y; 1964 v WG, S, F, Hun, Is, T; 1965 v W (sub), R, Cz, A. (13)
Taylor, T. (West Ham U.): 1972 v EG (sub); 1973 v W, Ho, Cz; 1974 v Pol, D, W, S, T, Y (10)
Thomas, D. (Burnley): 1970 v Bul, S; 1971 v WG, Se, W; 1972 v Sw, S, EG; 1974 v D (sub), T, F (11)
Thompson, P. (Liverpool: 1964 v WG, S, F; 1966 v F. (4)
Thomson, R. (Wolverhampton W.): 1963 v Y, R; 1964 v W, WG, F; 1965 v R, Cz, WG, Cz, A: 1966 v F, Y, T; 1967 v W. A. (15)
Todd, C. (Sunderland): 1968 v Hun, Hun (sub), WG; 1969 v W, N (sub); 1970 v W, USSR, S; 1971 v WG, Se, W (Derby) S; 1972 v W. (13)
Towers, A. (Manchester C.): 1972 v USSR; 1973 v D, Cz, (3)

Usher, B. (Sunderland): 1964 v F. (1)

Venables, T. (Chelsea): 1963 v G; 1964 v Hun, Is, T. (4)

West, A. (Burnley): 1972 v W. (1)
West, G. (Blackpool): 1962 v Is; (Everton) 1965 v WG, Cz. (3)
Whitefoot, G. (Manchester U.): 1954 v It. (1)
Whitham, J. (Sheffield W.): 1969 v W (sub). (1)
Whittle, A. (Everton): 1971 v W, (1)
Whitworth, S. (Leicester C.): 1972 v Sw, W, Y, F (4)
Whymark, T. (Ipswich T.): 1973 v Ho (2), S, Cz, (2), D (6)
Wilson, D. (Preston N.E.): 1964 v W. WG, S.Hun, Is, T; 1965 v W. (7)
Wood, R. (Manchester U.): 1954 v It. (1)
Worthington, F. (Huddersfield T.): 1972 v Pol USSR. (2)
Wright, T. (Everton): 1967 v Bul T; 1968 v It, S, Hun, It, Hun. (7)

NORTHERN IRELAND

(all matches against Wales)

Briggs, R. (Manchester United): 1962; (with Swansea T.), 1965. (2)
Burke, (Portadown): 1963. (1)

Campbell, W. (Distillery): 1964; (with Sunderland) 1965. (2)
Campbell, W. (Dundee): 1967. (1)
Clarke, F. (Arsenal): 1962, 1963, 1964, 1965. (4)
Clarke, N. (Ballymena): 1962; (with Sunderland) 1963. (2)
Clements, D. (Coventry C.): 1965, 1967, 1968. (3)
Craig, D. (Newcastle U.): 1965. (1)
Craig, W. (Linfield: 1965, 1967. (2)

Dunlop, J. (Coleraine): 1965, 1968. (2)

Elder, A. (Burnley): 1964. (1)
Elwood, J. (L. Orient): 1962. (1)

Hamilton B. (Linfield): 1968. (1)
Harkin, T. (Port Vale): 1963. (1)
Harvey, M. (Sunderland): 1962, 1963, 1964. (3)

Irvine, R. (Linfield): 1963. (1)
Irvine, W. (Burnley): 1963, 1964, 1965. (3)

Jackson, T. (Everton): 1968. (1)
Jennings, P. (Watford): 1964. (1)
Johnston, W. (Glenavon): 1962. (1)

Magill, J. (Arsenal): 1962. (1)
McCaffrey W. (Leicester C.): 1963. (1)

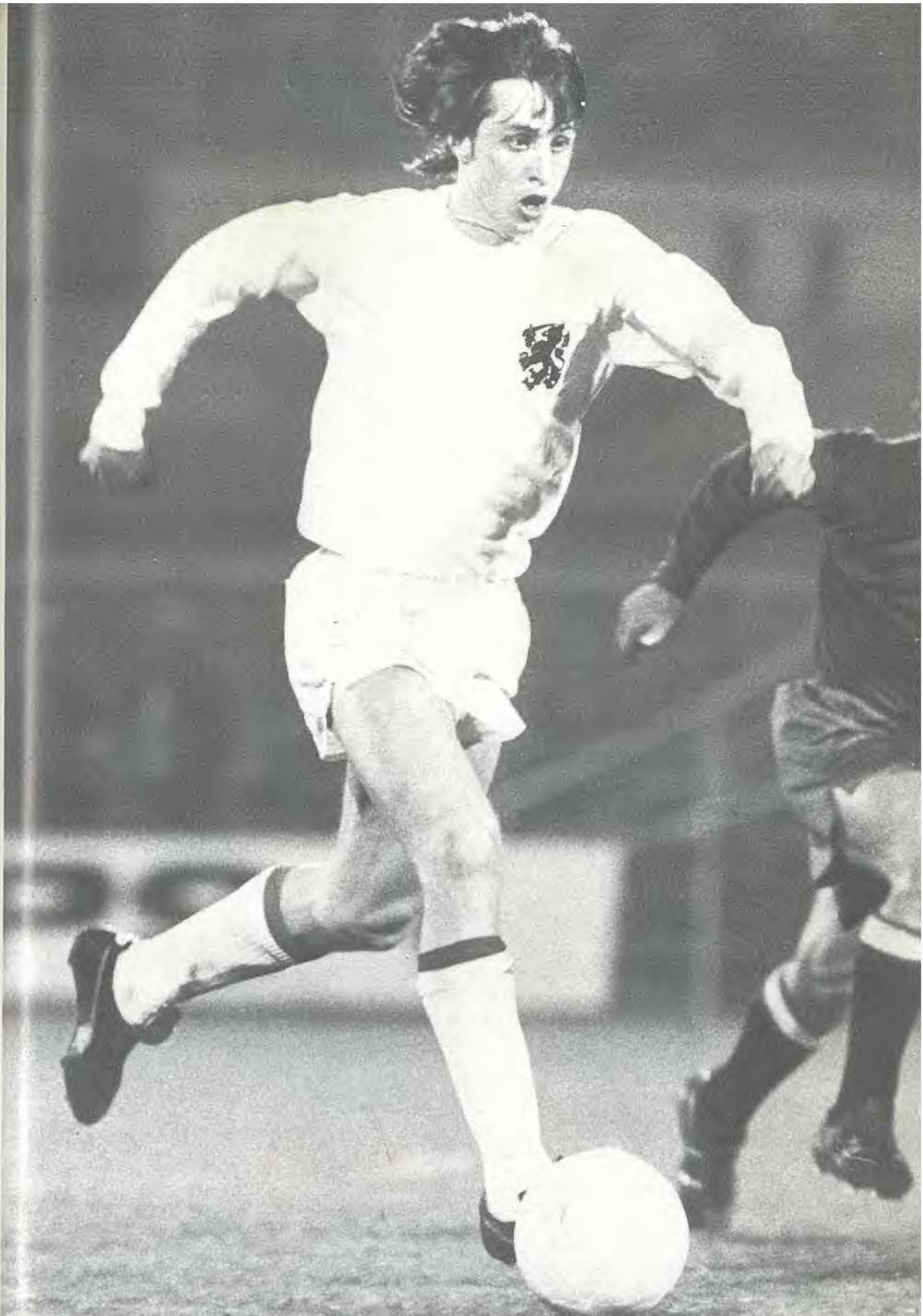

European Footballer of the Year, Johan Cruyff. Last season he was transferred from European Champion club Ajax to Barcelona for a world record fee of £922,300. Within a few short weeks, increased gates had repaid the fee and Barcelona were Spanish champions!

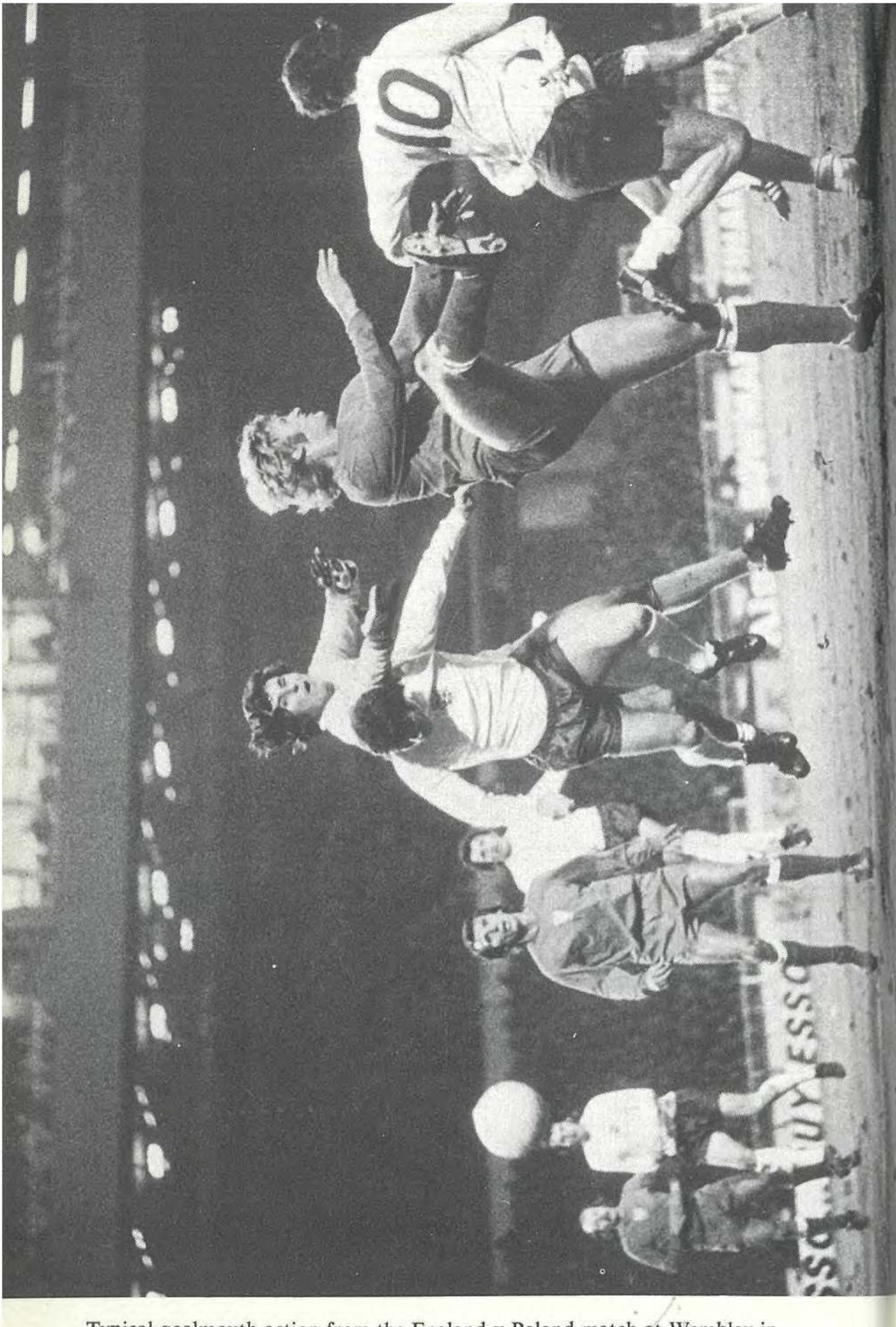

Typical goalmouth action from the England v Poland match at Wembley in October. Kevin Hector (centre) just fails to clinch a last-minute goal, and seconds later England were out of the World Cup.

Joe Jordan of Leeds has more luck with this header against Czechoslovakia at Hampden Park in September. The stadium erupted to acclaim the goal, which put Scotland into the World Cup finals for the first time since 1958.

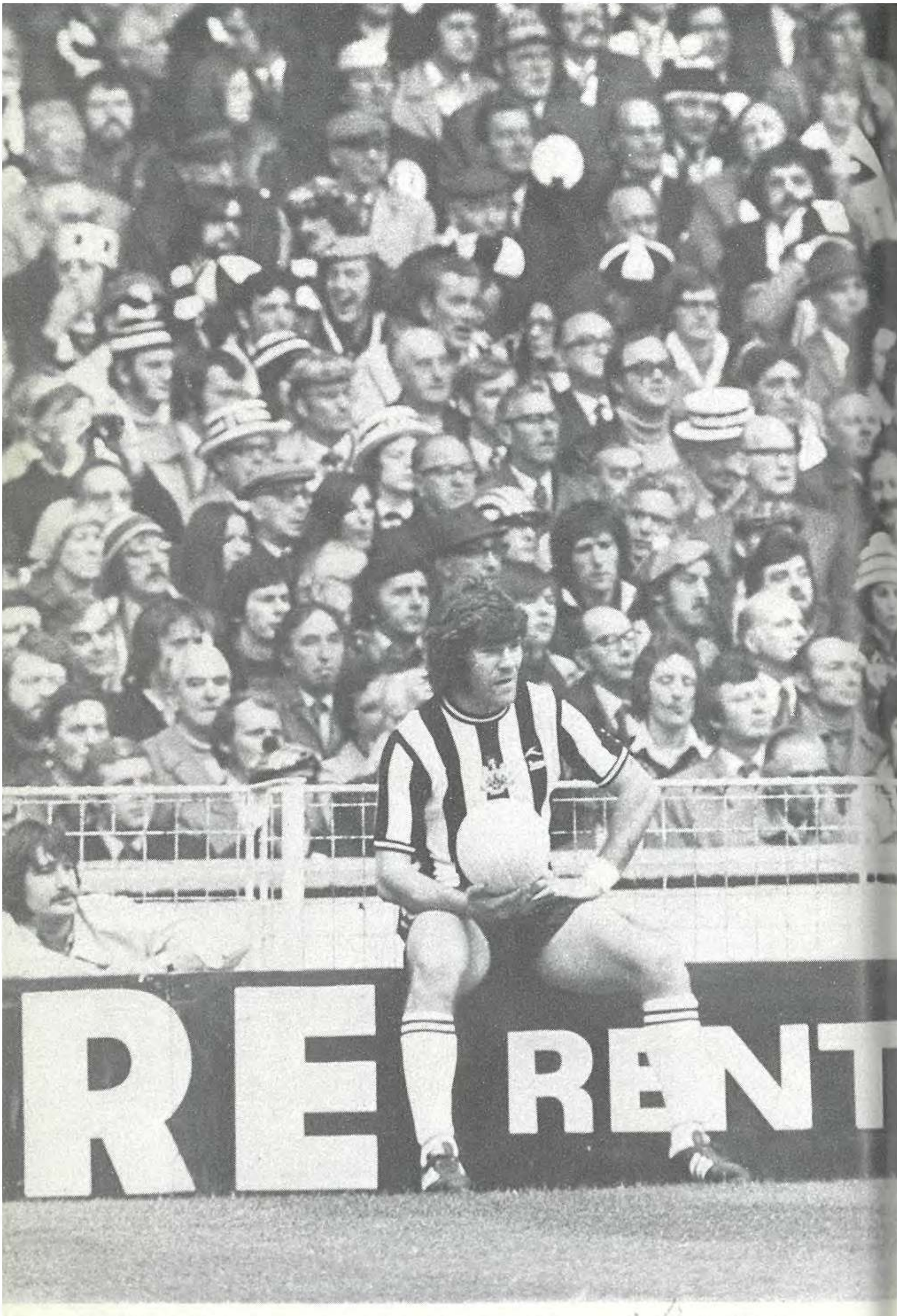

On the sidelines. This photograph sums up the nightmare FA Cup final that Malcolm Macdonald had to endure against Liverpool. Never once did 'Supermac' create a scoring chance, and Newcastle were comprehensively beaten.

Throwne into the League Cup final at the last minute because of an injury to Phil Parkes, Gary Pierce performed splendidly to help Wolves to victory over Manchester City. Here he fists away under great pressure from Francis Lee.

Leeds United's successful 1973–74 championship squad with the trophy they won. Back row (l–r): Madeley, Gray (E), Stewart, Reaney, Harvey, Cherry, Hunter, Jones, McQueen, Jordan, Clarke, Ellam. Front row: Bates, Gray (F), Lorimer, Bremner, Cooper, Yorath.

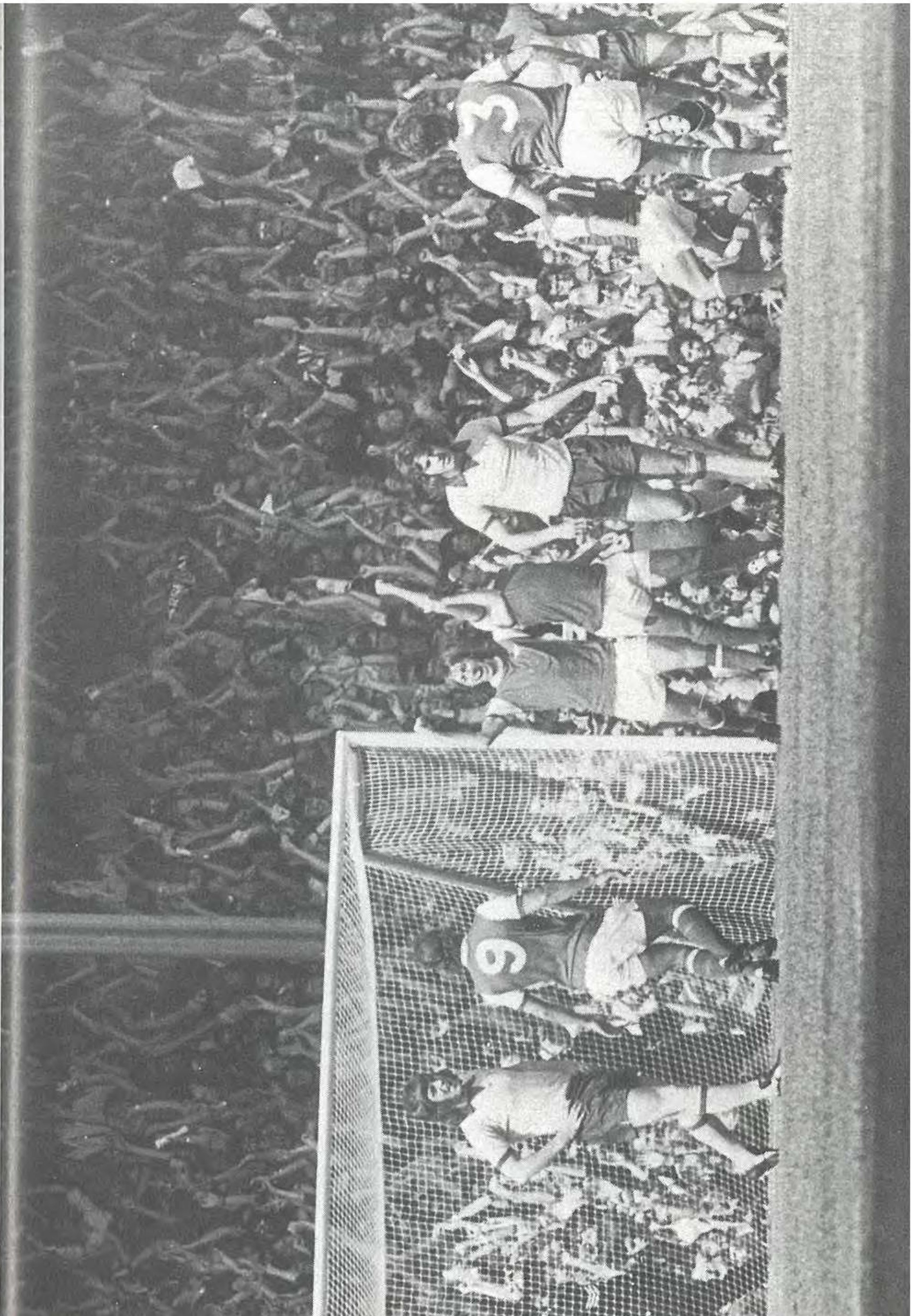

It's the first match of the season, and for Manchester United the pattern is set as Ray Kennedy scores the first of Arsenal's three goals, to the delight of Highbury's North Bank. United eventually slid into the Second Division.

Somewhat happier times for England as Keith Weller scores the winning goal against Northern Ireland during the British Championship. Weller has been a great success in the England side since Joe Mercer gave him his first cap.

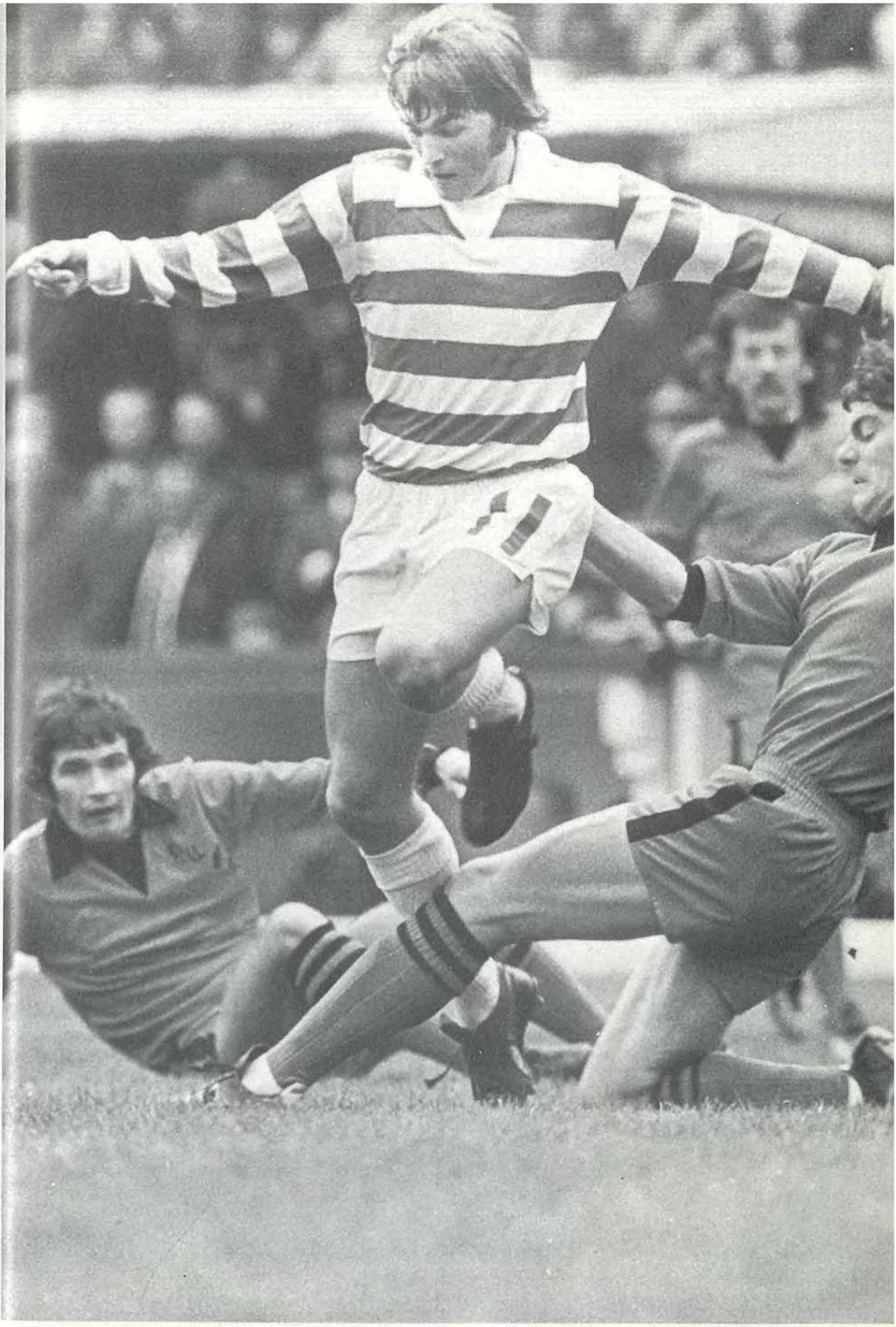

Celtic's Kenny Dalglish picks his way through the Dundee United defence during the Scottish Cup final at Hampden Park. Celtic cruised to a 3-0 victory, thus completing their ninth double!

WEMBLEY
1974

Dave Lawrence, the Bishop's Stortford captain, holds aloft the FA Amateur Cup, won for the last time in its 80-year history. Bishop's Stortford defeated Ilford 4-1 at Wembley in their Centenary year on their first appearance in the final.

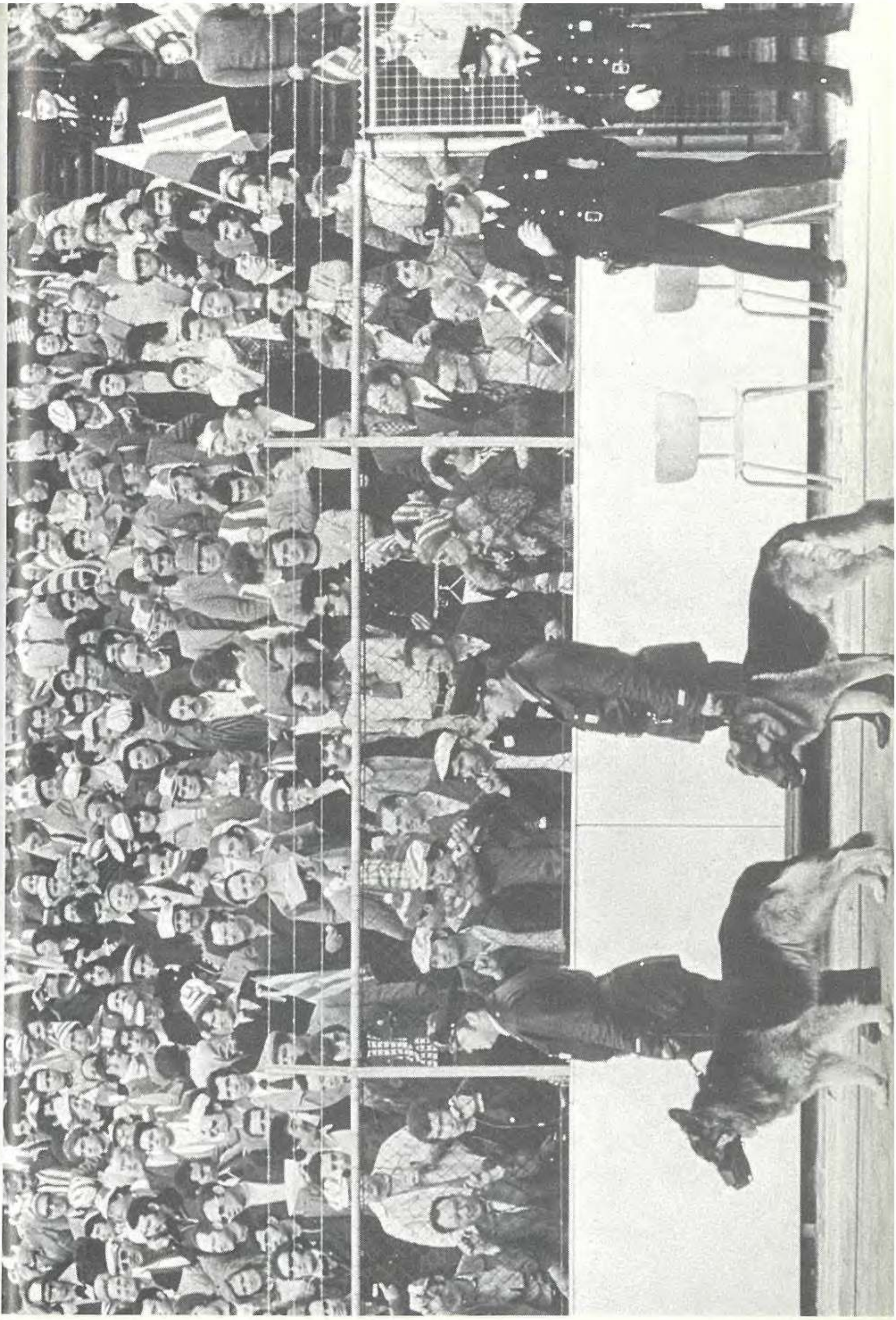

This picture, taken at the European Cup final at Brussels, shows the sort of restraints advocated by many 'experts' in England. The disgraceful scenes at Rotterdam a couple of weeks later proved that such measures are not the answer.

The Bayern Munich 'wall' stands in disarray and bewilderment as Atlètico Madrid celebrate the first goal in the European Cup final. Bayern, however, recovered just in time to equalise, and then won the replay easily 4-0.

Bob Latchford gets a pat on the head from team-mate Gordon Taylor and words of praise from Bob Hatton (right) after scoring against Liverpool in September. He later joined Everton for a British record fee of £350,000.

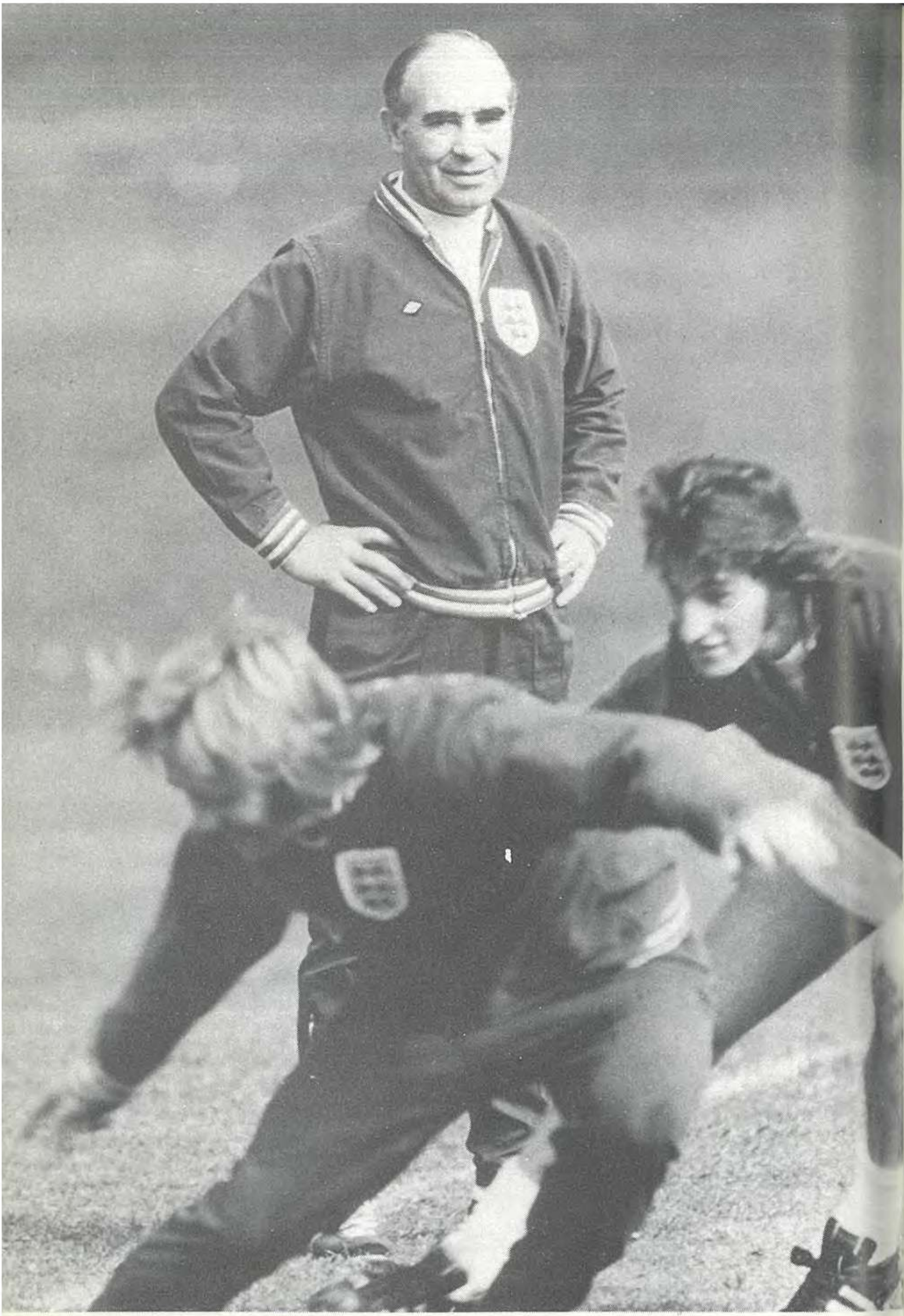

The good old days? It's all smiles during this training session as England stars Tony Currie and Ray Clemence work hard under the benign eye of Sir Alf Ramsey. Ramsey was later dismissed in a storm of controversy.

Britain's only representatives in a European final this year were Spurs, who played Feyenoord for the UEFA Cup (action here from the first leg at White Hart Lane). They were beaten 4-2 on aggregate by the Dutch champions. It was Spurs' first ever defeat in a major Cup Final.

Mervyn Day, West Ham's 18-year-old goalkeeper, has enjoyed a tremendous first season in top football. His great skill and immaculate temperament earned him high praise at club level, and an England Under-23 cap.

McIlroy (Burnley): 1968. (1)
McKeag, W. (Glentoran): 1967, 1968. (2)
McKenzie, R. (Airdrieonians): 1967, 1968. (2)
McKinney (Falkirk): 1967. (1)
McLaughlin, J. (Shrewsbury T.): 1963, 1964. (2)
McMillan, S. (Wrexham): 1964. (1)
McMordie, E. (Middlesbrough): 1967. (1)
McNeill, M. (Middlesbrough): 1968. (1)
Morrow (Glentoran): 1968. (1)

Napier, J. (Bolton W.): 1967; (with Brighton) 1968. (2)

Neill, T. (Arsenal): 1962, 1963, 1964, 1965. (4)
Nicholson, J. (Manchester U.): 1962, 1963, 1964, 1965. (4)

O'Neill, J. (Sunderland): 1962. (1)

Rice, P. (Arsenal): 1968. (1)
Ross E. (Glentoran): 1967. (1)

Sloan, D. (Scunthorpe U.): 1964. (1)

Todd, S. (Burnley): 1965, 1967, 1968. (3)
Trainor, D. (Crusaders): 1967. (1)

Welsh, E. (Distillery): 1962. (1)

SCOTLAND

Aitken, C. (Aston Villa): 1962 v W; 1963 v W. (2)
Alderson, B. (Coventry C.): 1973 v E (1)
Allan, W. (Aberdeen): 1963 v W. (1)
Anderson, G. (Morton): 1973 v W (1)
Auld, B. (Celtic): 1961 v Army. (1)

Baillie, D. (Airdreionians): 1955 v E; 1959 v W. (2)
Baird, D. (Partick T.): 1959 v W. (1)
Baxter, James (Raith R.): 1959 v W. (1)
Baxter, John (Hibernian): 1959 v W. (1)
Baxter, T. (Queen of the South): 1956 v E. (1)
Beattie, D. (Celtic): 1958 v N (2), E. (3)
Blacklaw, A. (Burnley): 1960 v E. (1)
Blackley, J. (Hibernian): 1970 v F, E, W; 1971 v E. (4)
Bone, J. (Norwich C.): 1972 v E, W; 1973 v E (3)
Brand, W. (Rangers): 1958 v E. (1)
Bremner, W. (Leeds U.): 1964 v F; 1965 v W, E. (3)
Brown, H. (Kilmarnock): 1963 v W. (1)
Brown, J. (Chesterfield): 1974 v W (sub), E (sub) (2)
Brownlie, J. (Hibernian): 1972 v E, W. (2)
Bruce, A. (Newcastle U.): 1974 v E (1)
Buchan, M. (Aberdeen): 1971 v W; 1972 v W, E. (3)
Burns, F. (Manchester U.): 1968 v E. (1)
Burns, K. (Birmingham C.): 1974 v W (1)

Calderwood, R . (Birmingham C.): 1974 v E (1)
Caldow, E. (Rangers): 1955 v E; 1957 v E. (2)
Campbell, A. (Charlton): 1970 v W. (1)
Carr, W. (Coventry C.): 1970 v F; 1971 v W; 1972 v E. (3)
Clark, R. (Aberdeen): 1967 v W, E. (2)
Clunie (Hearts): 1970 v E, W. (2)
Colquhoun (W.B.A.): 1968 v E. (1)
Colrain (Celtic): 1958 v N. (1)
Connelly, G. (Celtic): 1970 v E; 1971 v E, W: 1972 v E. (4)
Connolly, J. (Everton): 1973 v W (1)
Cooke, C. (Aberdeen): 1963 v W; 1964 v W; 1965 v W; (with Dundee) 1965 v E. (4)
Cormack, P. (Hibernian): 1965 v W, E; 1967 v W, E; 1968 v W, E. (6)
Cousin, A. (Dundee): 1958 v N; 1960 v E, B. (3)
Craig, T. (Sheffield W.): 1974 v E (1)
Crawford, I. (Hearts: 1957 v E. (1)
Crerand, P. (Celtic): 1961 v E. (1)
Cropley, A. (Hibernian): 1972 v W; 1973 v E; 1974 v W (3)
Cruickshank, J. (Queen's Park): 1960 v B; (with Hearts) 1964 v W. (2)
Currie, D. (Clyde): 1958 v N (2), E, 1959 v W. (4)

Dalglish, K. (Celtic): 1972 v W, E; 1973 v W (3)
Davie, A. (Dundee U.): 1964 v F. (1)
Delaney, P. (Motherwell): 1961 v Army. (1)
Dickson, W. (Kilmarnock: 1970 v E. (1)
Donachie, W. (Manchester C.): 1972 v W, E (2)
Donaldson, A. (Dundee): 1965 v W, E. (2)
Doyle, J. (Ayr U.): 1973 v E, W; 1974 v W (sub) (3)
Duff, W. (Hearts): 1955 v E. (1)
Duncan, A. (Hibernian): 1971 v E. (1)

Easton, J. (Hibernian): 1964 v W. (1)
Edwards, A. (Dunfermline Ath.): 1967 v W. (1)
Ewen, R. (Aberdeen): 1959 v W. (1)

Ferguson, R. (West Ham U.): 1968 v E. (1)

Forrest, J. (Rangers): 1964 v W; 1965 v E. (2)
Forsyth, A. (Manchester U.): 1974 v W (1)
Forsyth, C. (St. Mirren): 1957 v E. (1)
Forsyth, T. (Motherwell): 1971 v E. (1)
Fraser, C. (Dunfermline Ath.): 1962 v W; (with Aston Villa) 1963 v W. (2)

Gabriel, J. (Dundee): 1960 v E, B; 1962 v W; 1963 v W. (4)
Gemmill, A. (Preston N.E.): 1970 v E. (1)
Gibson, I. (Middlesbrough): 1964 v W, F. (2)
Gillies, D. (Bristol C.): 1974 v E (1)
Gilzean, A. (Tottenham H.): 1961 v E; 1962 v W, E. (3)
Glen, A. (Queen's Park: 1957 v E. (1)
Gow, G. (Bristol C.): 1974 v E (sub) (1)
Graham, G. (Chelsea): 1965 v W, E. (2)
Gray, E. (Leeds U.): 1967 v W, E. (2)
Gray, F. (Leeds U.): 1974 v E (1)
Greig, J. (Rangers): 1964 v W. (1)

Haffey, F. (Celtic): 1961 v Army. (1)
Hamilton, J. (Hearts): 1956 v E; 1957 v E. (2)
Hamilton, R. (Kilmarnock): 1965 v W. (1)
Harper, J. (Aberdeen): 1970 v W (sub); 1971 v W. (2)
Harrower, J. (Hibernian): 1958 v N. (1)
Hartford, A. (W.B.A.): 1970 v W; 1971 v W; 1972 v E; 1973 v E, W (4) (5)
Hay, D. (Celtic): 1970 v F; 1971 v E. W, (3)
Henderson, W. (Rangers): 1962 v W, E. (2)
Herd, D. (Clyde): 1958 v N. (2)
Hermiston, J. (Aberdeen): 1971 v W. (1)
Hewie, J. (Charlton Ath.): 1957 vE. (1)
Higgins, W. (Hearts): 1960 v E, W, B; 1962 v E. (4)
Hill, A. (Clyde): 1955 v E. (1)
Hilley, D. (Third Lanark): 1961 v E, Army. (2)
Hogan, J. (Partick T.): 1961 v E. (1)
Hollywood, D. (Southampton): 1965 v E. (1)
Holmes, R. (St. Mirren): 1955 v E. (1)
Holt, D. (Queen's Park): 1958 v N; (with Hearts) 1958 v E. (2)
Holton, J. (Manchester U.): 1973 v W (1)
Hood, H. (Clyde): 1968 v E. (1)
Hope, R. (W.B.A.): 1967 v W. (1)
Hughes, J. (Celtic): 1961 v E; 1962 v W, E. (3)
Hughes, T. (Chelsea): 1970 v F, E. (2)
Hunter, A. (Kilmarnock): 1971 v E; 1972 v W, E. (3)
Hunter, W. (Motherwell): 1960 v W, E, B; 1962 v E. (4)
Hutchison, T. (Blackpool): 1971 v W. (1)

Jardine, S. (Rangers): 1971 v E, W; 1972 v W, E. (4)
Jarvie, A. (Airdreionians): 1971 v E. (1)
Jeffrey, R. (Celtic): 1963 v W. (1)
Johnston, W. (Rangers): 1970 v F, E. (2)
Johnstone, D. (Rangers): 1974 v W, E (2)
Johnstone, J. (Celtic): 1964 v F. (1)

Kelly, E. (Arsenal): 1971 v E, W; 1974 v W (3)
Kennedy, J. (Kilmarnock): 1958 v N. (1)
Kennedy, S. (Falkirk): 1973 v E, W (2)
King, A. (Kilmarnock): 1964 v W, F; 1965 v W. (3)

Lamb, A. (P.N.E.): 1974 v E (sub) (1)
Law, D. (Huddersfield T.): 1960 v W, E; 1961 v E, Army. (4)
Lawrence, T. (Liverpool): 1963 v W. (1)

Leggat, G. (Aberdeen): 1955 v E. (1)
Lochhead, A. (Burnley): 1963 v W. (1)
Lorimer, P. (Leeds U.): 1970 v W, F. (2)

Macari, L. (Celtic): 1972 v W, E. (2)
Mackay, D. (Hearts): 1955 v E; 1957 v E; 1958 v N, E. (4)
Mackay, D. (Celtic): 1959 v W; 1960 v E, W, B. (4)
Malone, D. (Ayr U.): 1970 v F. (1)
Martin, N. (Hibernian): 1964 v F. (1)
Martis, J. (Motherwell): 1960 v E. (1)
Marinello, P. (Hibernian): 1970 v F (sub), v E (sub). (2)
McCalliog, J. (Sheffield W.): 1967 v W, E. (2)
McCluskey, P. (Celtic): 1973 v E, W (sub) (2)
McCulloch, W. (Cardiff C.): 1973 v W (sub) (1)
McDonald, I. (St. Johnstone): 1974 v E (1)
McGillivray, A. (Third Lanark): 1962 v E. (1)
McGovern (Derby Co.): 1972 v W; 1973 v W. (2)
McGrain, D. (Celtic): 1973 v W, E (2)
McGrory, J. (Kilmarnock): 1964 v F; 1965 v W. (2)
McIntosh, J. (Falkirk): 1956 v E; 1958 v E, N. (3)
McLean, T. (Kilmarnock): 1967 v E; 1970 v E. (2)
McLintock, F. (Leicester C.): 1961 v Army; 1962 v E. (2)
McMillan, T. (Aberdeen): 1967 v W, E. (2)
McNeill, W. (Celtic): 1960 v B; 1961 v E, Army; 1962 v W, E; 1963 v W. (6)
McParland, D. (Partick T.): 1955 v E. (1)
McQuade, D. (Partick T.): 1972 v W. (1)
MacRae, K. (Motherwell): 1971 v E, W. (2)
McLeod, J. (Hibernian): 1961 v E, Army. (2)
Milne, A. (Cardiff C.): 1960 v W. (1)
Mitchell, I. (Dundee U.): 1967 v W. (1)
Morgan, W. (Burnley): 1968 v E. (1)
Miller, G. (Dunfermline Ath.): 1961 v Army. (1)
Miller, W. (Aberdeen): 1974 v E (1)
Morrison, R. (Aberdeen): 1956 v E. (1)
Moncur, R. (Newcastle U.): 1968 v E. (1)
Munro, F. (Wolverhampton W.): 1970 v F, E, W (sub). 1971 v W. (4)
Murray, D. (Cardiff C.): 1965 v E. (1)
Murray, G. (Motherwell): 1964 v F; 1965 v W, E. (3)
Murray, M. (Rangers): 1956 v E; 1957 v E. (2)
Murray, S. (Dundee): 1968 v E. (1)

Nichol, R. (Hibernian): 1956 v E, 1958 v N. (2)

Ogston, J. (Aberdeen): 1961 v E; 1962 v W, E. (3)
O'Hara, E. (Falkirk): 1958 v N. (2) (2)
O'Hare, J. (Derby Co.): 1970 v F, E, W. (3)
Oliver, J. (Hearts): 1971 v W. (1)

Parker, A. (Falkirk): 1955 v E; 1956 v E; 1958 v N(2), E. (5)
Parlane, D. (Rangers): 1973 v E (sub), W; 1974 v W. (3)
Pearson, J. (St. Johnstone): 1974 v W, E. (2)
Penman, A. (Dundee): 1960 v B; 1962 v W; 1964 v W; 1965 v E. (4)
Phillip, I. (Crystal P.): 1973 v E (1)
Plenderleith, J. (Hibernian): 1957 v E; 1958 v N (2), E; 1960 v W. (5)
Prentice, R. (Hearts): 1974 v W. (1)
Price, W. (Airdrieonians): 1956 v E; 1958 v N. (2)

Rae, I. (Falkirk): 1956 v E. (1)
Reilly, F. (Dunfermline Ath.): 1957 v E. (1)
Riddell, I. (St. Mirren): 1960 v E; 1961 v E. (2)
Robb, D. (Aberdeen): 1970 v F, W; 1971 v E. (3)
Roberts, R. (Motherwell): 1962 v W. (1)
Robertson, H. (Dundee): 1962 v W. (1)
Robertson, J. (St. Mirren): 1964 v W; (with Tottenham H.) 1964 v F; 1965 v W; 1968 v E. (4)
Robinson, R. (Dundee): 1974 v W. (1)
Rough, A. (Partick T.): 1973 v E. (1)

St. John, I. (Motherwell): 1960 v E. B; 1961 v Army (3)
Scott, A. (Rangers): 1958 v E. (1)
Sharkey, D. (Sunderland): 1964 v F. (1)
Shevlane, C. (Hearts): 1964 v W, F; 1965 v W. (3)
Sim G. (Aberdeen): 1961 v Army. (1)
Slater R. (Falkirk): 1959 v W. (1)
Smith, D. (Aberdeen): 1964 v W. (1)
Smith, J. (Aberdeen): 1967 v E. (1)
Sneddon, D. (Dundee): 1959 v W. (1)
Souness, G. (Middlesbrough): 1974 v E. (1)
Stanton, P. (Hibernian): 1967 v W, E; 1968 v E. (3)
Stein, C. (Hibernian: 1968 v E. (1)
Stewart, D. (Ayr U.): 1970 v W; 1973 v W (2)
Stewart, J. (Kilmarnock): 1974 v W, E (2)

Thomson, A. (Hearts): 1970 v F, E, W. (3)
Tinney, H. (Partick T.): 1967 v W, E. (2)
Thomson, J. (Hearts): 1958 v E; 1960 v B. (2)

Ure, I. (Dundee): 1961 v E. (1)

Wallace, J. (Dunfermline Ath.): 1974 v W. (1)
Walsh, J. (Celtic): 1955 v E. (1)
Weir, A. (Motherwell): 1960 v E, B. (2)
White, J. (Tottenham H.): 1960 v W. (1)
Whyte, J. (Aberdeen): 1967 v W, E. (2)
Wilson, R. (W.B.A.): 1970 v W. (1)
Wilson, D. (Rangers): 1959 v W. (1)
Wishart, R. (Aberdeen): 1955 v E; 1956 v E. (2)

Young, A. (Hearts): 1956 v E; 1957 v E; 1958 v E, N; 1959 v W; 1960 v W, E. (7)
Young, I. (Celtic: 1965 v E. (1)
Young Q, (Ayr U.): 1971 v E; 1972 v W. (2)
Young, W. (Aberdeen): 1973 v E (1)

WALES

Aizlewood, S. (Newport Co.): 1972 v E, S; 1973 v S; 1974 v E. (4)

Baker, C. (Cardiff C.): 1958. (1)
Baker, T. (Plymouth Arg.): 1958 v E; 1959 v S. (2)
Blore, R. (Southport): 1962 v S; (with Blackburn R.) 1965 v E, S, Ni. (4)
Burton, O. (Newport Co.): 1961 v E; (with Norwich C.), 1963 v S, Ni; 1965 v E, S. (5)

Cartwright, L. (Coventry C.): 1974 v S. (1)
Charles, M. (Swansea T.): 1958 v E. (1)
Coldrick, G. (Cardiff C.): 1967 v S; 1968 v E. (2)
Collins, J. (Portsmouth): 1967 v E, Ni; (with Tottenham) 1968 v E, Ni; 1969 v E; 1972 v E, S. (7)

Davies, C. (Charlton Ath.): 1971 v E, S; 1972: v E, S. (4)
Davies, D. (Swansea C.): 1971 v E, S. (2)
Davies, F. (Cardiff C.): 1967 v E. (1)
Davies, R. (Norwich C.): 1964 v S, Ni; 1965 v S. (3)
Davies, W. (Bolton W.): 1963 v S; 1964 v E; 1965 v S, Ni. (4)
Davis, G. (Wrexham): 1970 v E; 1971 v E, S. (3)
Derrett, S. (Cardiff C.): 1970 v E; 1971 v E, S. (3)
Draper, D. (Swansea T.): 1965 v E. (1)
Durban, A. (Cardiff C.): 1963 v Ni; 1964 v E, S, NI. (4)
Dwyer, P. (Cardiff C.): 1974 v E, S. (2)

Edwards, T. (Charlton Ath.): 1958 v E; 1959 v S. (2)
Edwards, M. (Bolton W.): 1958 v E; 1959 v S. (2)
Edwards, N. (Chester): 1973 v E. S; 1974 v E. (3)
England, M. (Blackburn R.): 1960 v S; 1961 v E; 1962 v S, Ni; 1963 v Ni; 1964 v E, S, Ni; 1965 v E, S, Ni. (11)
Evans, I. (Q.P.R.): 1973 v E; 1974 v S. (2)
Evans, M. (Wrexham): 1967 v Ni; 1970 v E. (2)
Evans, R. (Swansea T.): 1964 v E, Ni; 1965 v E, S. (4)

Fox, A. (Wrexham): 1959 v S. (1)

Gammons, S. (Cardiff C.): 1960 v S; 1962 v Ni. (2)
Green, C. (Everton): 1962 v S, Ni; 1963 v S, Ni; (with Birmingham C.) 1964 v E, S; 1965 v Ni. (7)

Griffiths, A. (Arsenal): 1962 v Ni; 1963 v S; 1964 v S. (3)
Griffiths, C. (Manchester U.): 1974 v E, S. (2)
Godfrey, B. (Scunthorpe U.): 1962 v Ni. (1)
Gwyther, D. (Swansea C.): 1972 v E, S. (2)

Hawkins, D. (Leeds U.): 1967 v S, Ni; 1968 v E, Ni; 1969 v E; 1970 v S. (6)
Hennessey, T. (Birmingham C.): 1962 v Ni; 1963 v Ni; 1964 v S, Ni; 1965 v E, S. (6)
Hole, B. (Cardiff C.): 1961 v S; 1962 v S; 1963 v S; 1965 v S, Ni. (5)
Hollins, D. (Brighton): 1960 v S; 1961 v E. (2)
Hopkins, M. (Tottenham H.): 1958 v E. (1)
Hubbard, T. (Swindon T.): 1973 v S. (sub); 1974 v E. (2)
Hughes, B. (Swansea T.): 1960 v S; 1961 v E. (2)
Hughes, J. (Blackpool): 1971 v E (sub) S. (2)
Humphreys, G. (Everton): 1965 v Ni; 1967 v E. S, Ni; 1969 v E. (5)

James, G. (Blackpool): 1965 v E, Ni. (2)
James, L. (Burnley): 1972 v E, S; 1973 v E, S; 1974 v E. (5)
John, D. (Cardiff C.): 1965 v S. (1); 1974 v E (5)
Johnson, J. (C. Palace): 1974 v S (1)
Johnson, M. (Swansea T.): 1963 v S; 1964 v E. (2)
Jones: 1970 v S. (1)
Jones, A. (Swansea T.): 1967 v E. (1)
Jones, B. (Bristol R.): 1971 v E. (1)
Jones, B. (Swansea T.): 1961 v E; 1962 v S, Ni; 1963 v S, Ni; 1964 v E, Ni; 1965 v S. (8)
Jones, C. (Tottenham H.): 1958 v E. (1)
Jones, D. (Bournemouth): 1973 v S; 1974 v E. S, (3)
Jones, F. (Brighton): 1959 v S; (with Swindon) 1961 v E. (2)
Jones, J. (Wrexham): 1974 v S. (1)
Jones, K. (Cardiff C.): 1958 v E. (1)
Jones, W. (Bristol R.): 1968 v E, Ni; 1970 v S; 1971 v E, S. (5)
Jones, W. (Swansea C.): 1969 v E. (1)

Krzywicki, R. (W.B.A.): 1967 v E, S; 1970 v S. (3)

Leek, K. (Northampton T.): 1958 v E. (1)
Lewis, B. (Cardiff C.): 1965 v Ni: 1967 v E, S; 1968 v E. (4)
Llewellyn, D. (West Ham U.): 1972 v S. (1)
Lloyd, B. (Southend U.): 1970 v E, S. (2)
Lucas, A. (Wrexham): 1967 v S. (1)
Lucas, M. (Leyton O.): 1962 v S. (1)

Mahoney, J. (Crewe Alex.): 1967 v Ni; (with Stoke C.) 1969 v E; 1970 v E. (3)
Mielczarek, R. (Huddersfield T.): 1968 v E, Ni. (2)
Millington, T. (W.B.A.): 1962 v S, Ni; 1963 v S, Ni. (4)
Moore, G. (Cardiff C.): 1960 v S; 1961 v E; 1962 v S; (with Chelsea) 1962 v Ni; 1963 v S, Ni; (with Manchester U.) 1964 v E, S, Ni. (9)
Morgan, R. (Cardiff): 1970 v S. (1)
Morgans, K. (Manchester U.): 1959 v S; 1960 v S. (2)

Nurse, M. (Swansea T.): 1960 v S; 1961 v E. (2)

Orritt, B. (Birmingham C.): 1958 v E; 1959 v S 1960 v S. (3)

O' Sullivan, P. (Brighton): 1972 v E, S; 1973 v E S. (4)

Page, M. (Birmingham C.): 1967 v E, S; 1968 v Ni; 1969 v E; 1970 v E, S. (6)
Parton, J. (Burnley): 1972 v E, S; 1974 v E. (3)
Pearson, D.; 1970 v S. (1)
Phillips, J. (Chelsea): 1973 v E. S.; 1974 v S. (3)
Phillips, L. (Cardiff C.): 1971 v S; 1972 v S; 1973 v E, S. (4)
Powell, D. (Wrexham): 1967 v E, Ni; 1968 v E, Ni. (4)
Price, P. (Peterborough U.): 1970 v E, S; 1971 v E. (3)
Prince, F. (Bristol Rovers): 1971 v S; 1972 v E, S; 1973 v E. (4)
Pugh, D. (Newport Co.): 1967 v E, S. (2)

Rankmore, F. (Cardiff C.): 1962 v S, Ni. (2)
Rees, R. (Coventry C.): 1963 v S, Ni; 1964 v E, S, Ni; 1965 v E, Ni. (7)
Rodrigues, P. (Cardiff C.): 1964 v S, Ni; 1965, v E, S, Ni. (5)
Roberts, D. (Oxford U.): 1973 v E, S (2)
Roberts, J. (Swansea T.): 1967 v Ni; 1968 v E; (with Northampton T.) 1968 v Ni (sub); 1969 v E; 1970 v E. (5)
Roberts, P. (Bristol R.): 1971 v E, S; 1972 v E, S.; 1973 v E, S. (6)
Roberts, R. (Wrexham): 1962 v S, Ni. (2)
Rouse, V. (C. Palace): 1959 v S. (1)
Rowland, J. (Newport Co.): 1959 v S. (1)
Ryan, J. (Charlton Ath.): 1966 v E. (1)

Screen, W. (Swansea T.): 1968 v Ni; 1969 v E. (2)
Sear, C. (Manchester C.): 1959 v S; 1960 v S. (2)
Showers, J. (Cardiff C.): 1973 v E, S; 1974 v E, S. (4)
Simpkins, K. (Hartlepools U.): 1967 v S. (1)
Smallman, D. (Wrexham): 1973 v S; 1974 v E. S. (3)
Sprake, G. (Leeds U.): 1964 v E, S, Ni; 1965 v E, Ni. (5)
Stephens, J. (Hull C.): 1958 v E. (1)
Summerhayes, D. (Cardiff C.): 1967 v S. (1)

Thomas, G. (Swansea T.): 1968 v E; 1971 v E, S (3)
Thomas, J. (Newport Co.): 1967 v Ni. (1)
Thomas, R. (Swindon T.): 1967 v S, Ni; 1968 v Ni 1969 v E; 1970 v E, S. (6)
Toshack, J. (Cardiff C.): 1967 v E, (with Liverpool) 1971 v E; 1972 v E. (3)

Vernon, R. (Blackburn R.): 1959 v S. (2)
Villars, A. (Cardiff C.): 1974 v E, S. (2)

Walker, M. (York C.): 1967 v Ni; 1968 v E, Ni. (3) (Watford): 1969 v E. (4)
Walley, T. (Arsenal): 1967 v E; Ni; (with Watford) 1968 v E, Ni. (4)
Williams, G. (Swansea T.): 1960 v S. (1)
Williams, G. E. (W.B.A.): 1960 v S; 1961 v E. (2)
Williams, H. (Swansea T.): 1961 v E; 1962 v S; 1964 v S, E, Ni. (5)

Yorath, T. (Leeds U.): 1969 v E; 1970 v E, S; 1971 v E; 1972 v E, S; 1973 v E. (7)
Young, G. (Newport Co.): 1970 v E. (1)

Full International Record of Home Countries

ENGLAND 1872–1974

	P	W	D	L	F	A
Argentina	6	3	2	1	8	5
Austria	14	8	3	3	51	21
Belgium	16	12	3	1	65	23
Bohemia	1	1	0	0	4	0
Brazil	8	1	2	5	8	16
Bulgaria	3	1	2	0	2	1
Chile	2	2	0	0	4	1
Colombia	1	1	0	0	4	0
Czechoslovakia	6	3	2	1	12	9
Denmark	5	4	1	0	16	4
Ecuador	1	1	0	0	2	0
Finland	3	3	0	0	16	1
France	18	13	2	3	57	24
East Germany	3	2	1	0	6	3
West Germany	12	7	2	3	27	17
Greece	2	2	0	0	5	0
Hungary	10	5	0	5	32	25
Northern Ireland	81	63	12	6	289	77
Republic of Ireland	5	3	1	1	10	5
Italy	10	4	4	2	18	13
Luxembourg	3	3	0	0	18	3
Malta	2	2	0	0	6	0
Mexico	4	2	1	1	11	2
Netherlands	5	3	2	0	11	3
Norway	4	4	0	0	20	2
Peru	2	1	0	1	5	4
Poland	4	1	2	1	3	4
Portugal	12	8	3	1	34	15
Rumania	4	2	2	0	4	1
Scotland	92	34	22	36	166	158
Spain	11	7	1	3	26	14
Sweden	9	6	1	2	23	13
Switzerland	10	7	1	2	31	8
USA	4	3	0	1	24	5
USSR	7	3	3	1	14	7
Uruguay	5	2	1	2	7	8
Wales	86	57	18	11	227	79
Yugoslavia	11	2	5	4	15	18
Rest of Europe	1	1	0	0	3	0
FIFA	1	0	1	0	4	4
Rest of the World	1	1	0	0	2	1

NORTHERN IRELAND 1882–1974

	P	W	D	L	F	A
Albania	2	1	1	0	5	2
Argentina	1	0	0	1	1	3
Bulgaria	2	0	1	1	0	3
Cyprus	4	3	0	1	11	1
Czechoslovakia	2	2	0	0	3	1
England	81	6	12	63	77	289
France	3	0	1	2	3	9
Greece	2	1	0	1	3	2
Netherlands	3	1	1	1	2	5
Israel	1	1	0	0	3	2
Italy	4	1	1	2	6	7
Mexico	1	1	0	0	4	1
Poland	2	2	0	0	4	0
Portugal	4	1	3	0	6	3
Scotland	79	12	11	56	75	238
Spain	5	0	2	3	4	12
Switzerland	2	1	0	1	2	2
Turkey	2	2	0	0	7	1
Uruguay	1	1	0	0	3	0
USSR	4	0	2	2	1	4
Wales	81	25	18	38	121	172
West Germany	4	0	1	3	6	10

SCOTLAND 1972–1974

	P	W	D	L	F	A
Austria	12	3	3	6	15	24
Belgium	6	3	0	3	10	7
Brazil	4	0	2	2	1	3
Cyprus	2	2	0	0	13	0
Czechoslovakia	8	4	1	3	15	13
Denmark	7	6	0	1	13	4
England	92	36	22	34	158	166
Finland	3	3	0	0	7	3
France	7	5	0	2	10	6
West Germany	9	3	4	2	16	13
Hungary	5	1	2	2	10	12
Northern Ireland	79	56	11	12	238	75
Republic of Ireland	4	2	1	1	8	3
Italy	3	1	0	2	1	6
Luxembourg	1	1	0	0	6	0
Netherlands	6	3	1	2	8	7
Norway	6	4	1	1	20	10
Paraguay	1	0	0	1	2	3
Peru	1	1	0	0	2	0
Poland	4	1	1	2	6	7
Portugal	6	2	1	3	7	7
Spain	4	2	1	1	11	8
Sweden	2	0	0	2	2	5
Switzerland	6	4	0	2	12	9
Turkey	1	0	0	1	2	4
Uruguay	2	0	0	2	2	10
USA	1	1	0	0	6	0
USSR	2	0	0	2	0	3
Wales	87	53	19	15	223	99
Yugoslavia	5	1	4	0	8	6
Zaire	1	1	0	0	2	0

WALES 1876–1974

	P	W	D	L	F	A
Austria	2	0	0	2	1	4
Belgium	2	1	0	1	6	4
Brazil	5	0	0	5	3	11
Chile	1	0	0	1	0	2
Czechoslovakia	4	1	0	3	2	6
Denmark	2	1	0	1	4	3
England	86	11	18	57	79	227
Finland	2	2	0	0	4	0
France	3	0	1	2	3	9
East Germany	4	1	0	3	7	8
West Germany	2	0	2	0	2	2
Greece	2	1	0	1	4	3
Hungary	5	1	2	2	7	9
Northern Ireland	81	38	18	25	172	121
Republic of Ireland	1	1	0	0	3	2
Israel	2	2	0	0	4	0
Italy	3	0	0	3	2	9
Mexico	2	0	1	1	2	3
Poland	2	1	0	2	2	3
Portugal	2	1	0	1	4	4
Rumania	2	0	1	1	0	2
Scotland	87	15	19	53	99	223
Spain	2	0	1	1	2	3
Sweden	1	0	1	0	0	0
Switzerland	2	1	0	1	3	6
Rest of the UK	2	1	0	1	3	3
USSR	2	1	0	1	3	3
Yugoslavia	2	0	0	2	3	8

'B' INTERNATIONAL MATCHES 1949–57

ENGLAND v FINLAND

			England	Finland
1949	May 15	Helsinki	4	0

ENGLAND v FRANCE

			England	France
1952	May 22	Le Havre	1	7

ENGLAND v WEST GERMANY

			England	West Germany
1954	Mar. 24	Gelsenkirchen	4	0
1955	Mar. 23	Sheffield	1	1

ENGLAND v ITALY

			England	Italy
1950	May 11	Milan	0	5

ENGLAND v LUXEMBOURG

			England	Luxembourg
1950	May 21	Luxembourg	2	1

ENGLAND v NETHERLANDS

			England	Netherlands
1949	May 18	Amsterdam	4	0
1950	Feb. 22	Newcastle	1	0
1950	Mar. 17	Amsterdam	0	3
1952	Mar. 26	Amsterdam	1	0

ENGLAND v SCOTLAND

			England	Scotland
1953	Mar. 11	Edinburgh	2	2
1954	Mar. 3	Sunderland	1	1
1956	Feb. 29	Dundee	2	2
1957	Feb. 6	Birmingham	4	1

ENGLAND v SWITZERLAND

			England	Switzerland
1950	Jan. 18	Sheffield	5	0
1954	May 22	Basle	0	2
1956	Mar. 21	Southampton	4	1

ENGLAND v YUGOSLAVIA

			England	Yugoslavia
1954	May 16	Lubljana	1	2
1955	Oct. 19	Manchester	5	1

UNOFFICIAL INTERNATIONAL MATCHES 1902–46

ENGLAND v SCOTLAND

Year	*Date*	*Venue*	*Goals*	
			England	Scotland
D1902	April 5	Glasgow	1	1
†1919	April 26	Everton	2	2
†1919	May 3	Glasgow	4	3
J1935	Aug. 21	Glasgow	2	4
*1939	Dec. 2	Newcastle	2	1
*1940	May 11	Glasgow	1	1
*1941	Feb. 8	Newcastle	2	3
*1941	May 3	Glasgow	3	1
*1941	Oct. 4	Wembley	2	0
*1942	Jan. 17	Wembley	3	0
*1942	April 18	Glasgow	4	5
*1942	Oct. 10	Wembley	0	0
*1943	April 17	Glasgow	4	0
*1943	Oct. 16	Manchester	8	0
*1944	Feb. 19	Wembley	6	2
*1944	April 22	Glasgow	3	2
*1944	Oct. 14	Wembley	6	2
*1945	Feb. 3	Aston Villa	3	2
*1945	April 14	Glasgow	6	1
†1946	April 13	Glasgow	0	1

ENGLAND v SWITZERLAND

			England	Switzerland
†1946	May 11	Chelsea	4	1

ENGLAND v FRANCE

			England	France
*1945	May 26	Wembley	2	2

ENGLAND v WALES

Year	*Date*	*Venue*	*Goals*	
			England	Wales
†1919	Oct. 11	Cardiff	1	2
†1919	Oct. 18	Stoke	2	0
*1939	Nov. 11	Cardiff	1	1
*1939	Nov. 18	Wrexham	3	2
*1940	April 13	Wembley	0	1
*1941	April 26	Nottingham	4	1
*1941	June 7	Cardiff	3	2
*1941	Oct. 25	Birmingham	2	1
*1942	May 9	Cardiff	0	1
*1942	Oct. 24	Wolverhampton	1	2
*1943	Feb. 27	Wembley	5	3
*1943	May 8	Cardiff	1	1
*1943	Sept. 25	Wembley	8	3
*1944	May 6	Cardiff	2	0
*1944	Sept. 16	Liverpool	2	2
*1945	May 5	Cardiff	3	2
†1945	Oct. 20	West Bromwich	0	1

ENGLAND v IRELAND

			England	Ireland
†1945	Sept. 15	Belfast	1	0

ENGLAND v BELGIUM

			England	Belgium
†1946	Jan. 19	Wembley	2	0

D Declared unofficial owing to disaster at ground.

† Victory. J Jubilee. * War-time.

INTER-LEAGUE 1892–1974

FOOTBALL LEAGUE v SCOTTISH LEAGUE

Played 69. England won 38; Scotland 18; drawn 13

Year	*Venue*	*Goals*		*Year*	*Venue*	*Goals*		*Year*	*Venue*	F.L.	S.L.
		F.L.	S.L.			F.L.	S.L.				
1892	Bolton	2	2	1920	Glasgow	4	0	1950	Middlesbrough	3	1
1893	Glasgow	4	3	1921	Highbury	1	0	1951	Glasgow	0	1
1894	Liverpool	1	1	1922	Glasgow	3	0	1952	Sheffield	2	1
1895	Glasgow	4	1	1923	Newcastle	2	1	1953	Glasgow	0	1
1896	Liverpool	5	1	1924	Glasgow	1	1	1954	Stamford Bdge	4	0
1897	Glasgow	0	3	1925	Everton	4	3	1955	Glasgow	2	3
1898	Birmingham	1	2	1926	Glasgow	2	0	1956	Sheffield	4	2
1899	Glasgow	4	1	1927	Leicester	2	2	1957	Glasgow	2	3
1900	London	2	2	1928	Glasgow	6	2	1958	Newcastle	4	1
1901	Glasgow	2	6	1929	Birmingham	2	1	1959	Glasgow	1	1
1902	Newcastle	6	3	1930	Glasgow	1	2	1960	Highbury	1	0
1903	Glasgow	3	0	1931	Tottenham	7	3	1961	Glasgow	2	3
1904	Manchester	2	1	1932	Glasgow	3	4	1962	Birmingham	3	4
1905	Glasgow	3	2	1933	Manchester	0	3	1963	Not played		
1906	London	6	2	1934	Glasgow	2	2	1964	Sunderland	2	2
1907	Glasgow	0	0	1935	Stamford Bdge	2	1	1965	Glasgow	2	2
1908	Birmingham	2	0	1936	Glasgow	2	2	1966	Newcastle	1	3
1909	Glasgow	1	3	1937	Everton	2	1	1967	Glasgow	3	0
1910	Blackburn	2	3	1938	Glasgow	0	1	1968	Middlesbrough	2	0
1911	Glasgow	1	1	1939	Wolverh'ton	3	0	1969	Glasgow	3	1
1912	Middlesbrough	2	0	1940–46	Not played			1970	Coventry	3	2
1913	Glasgow	1	4	1947	Glasgow	3	1	1971	Glasgow	1	0
1914	Burnley	2	3	1948	Newcastle	1	1	1972	Middlesbrough	3	2
1915	Glasgow	4	1	1949	Glasgow	3	0	1973	Glasgow	2	2
1916–18	Not played							1974	Maine Road	5	0

FOOTBALL LEAGUE v IRISH LEAGUE

Played 61. England won 54; Ireland 3; drawn 4

Year	*Venue*	*Goals*		*Year*	*Venue*	*Goals*		*Year*	*Venue*	*Goals*	
		F.L.	I.L.			F.L.	I.L.			F.L.	I.L.
1894	Belfast	4	2	1916–19	Not played			1947	Everton	4	2
1895	Not played			1920	Liverpool	2	2	1948	Belfast	4	3
1896	Stoke	2	2	1921	Not played			1949	Liverpool	5	1
1897	Belfast	2	0	1922	Belfast	1	0	1950	Belfast	3	1
1898	Manchester	8	1	1923	Bolton	5	1	1951	Blackpool	6	3
1899	Belfast	5	1	1924	Belfast	9	2	1952	Belfast	9	0
1900	Bolton	3	1	1925	Belfast	5	0	1953	Wolverh'ton	7	1
1901	Belfast	4	2	1926	Liverpool	5	1	1954	Belfast	5	0
1902	Woolwich	9	0	1927	Belfast	6	1	1955	Liverpool	4	2
1903	Belfast	3	2	1928	Newcastle	9	1	1956	Belfast	2	5
1904	Bradford	2	1	1929	Belfast	5	0	1957	Newcastle	3	2
1905	Belfast	2	0	1930	Everton	5	2	1958	Belfast	4	2
1906	Manchester	4	0	1931	Belfast	2	2	1959	Liverpool	5	2
1970	Belfast	6	0	1932	Blackpool	4	0	1960	Belfast	5	0
1908	Sunderland	6	3	1933	Belfast	5	2	1961	Blackpool	5	2
1909	Belfast	5	0	1934	Preston	4	0	1962	Belfast	6	1
1910	Oldham	8	1	1935	Belfast	6	1	1963	Norwich	3	1
1911	Belfast	6	2	1936	Blackpool	1	2	1964	Belfast	4	0
1912	Liverpool	4	0	1937	Belfast	2	3	1966	Plymouth	12	0
1913	Belfast	0	0	1938	Blackpool	3	0	1968	Belfast	1	0
1914	Belfast	2	0	1939	Belfast	8	2	1970	Norwich	5	0
1915	West Bromwich	2	1	1940–46	Not played						

SCOTTISH LEAGUE v IRISH LEAGUE

Played 60. Scotland won 55, Ireland 5

Year	*Venue*	*Goals*		*Year*	*Venue*	*Goals*		*Year*	*Venue*	*Goals*	
		S.L.	I.L.			S.L.	I.L.			S.L.	I.L.
1893	Belfast	2	3	1899	Belfast	1	3	1905–8	Not played		
1894	Glasgow	6	2	1900	Edinburgh	6	0	1909	Belfast	2	1
1895	Belfast	4	1	1901	Belfast	2	1	1910	Glasgow	2	0
1896	Glasgow	3	2	1902	Dundee	3	0	1911	Belfast	3	1
1897	Belfast	2	0	1903	Belfast	0	1	1912	Glasgow	3	0
1898	Dundee	5	0	1904	Paisley	3	1	1913	Belfast	3	1

Year Venue	Goals		Year Venue	Goals		Year Venue	Goals	
	S.L.	I.L.		S.L.	I.L.		S.L.	I.L.
1914 Belfast	2	1	1932 Belfast	2	3	1952 Glasgow	3	0
1915 Belfast	2	1	1933 Glasgow	4	1	1953 Belfast	5	1
1916–19 Not played			1934 Belfast	0	3	1954 Glasgow	4	0
1920 Belfast	2	0	1935 Glasgow	3	2	1955 Belfast	5	1
1921 Glasgow	3	0	1936 Belfast	3	2	1956 Glasgow	3	0
1922 Glasgow	3	0	1937 Glasgow	5	2	1957 Belfast	7	1
1923 Glasgow	3	0	1938 Belfast	3	2	1958 Glasgow	7	0
1924 Belfast	1	0	1939 Glasgow	6	1	1959 Belfast	5	0
1925 Edinburgh	3	0	1939†Belfast	3	2	1960 Glasgow	7	1
1926 Belfast	7	3	1940–46 Not played			1961 Belfast	2	1
1927 Edinburgh	5	2	1947 Belfast	7	4	1962 Glasgow	7	0
1928 Belfast	2	1	1948 Glasgow	3	0	1964 Belfast	4	1
1929 Glasgow	8	2	1949 Belfast	1	0	1966 Glasgow	6	2
1930 Belfast	4	1	1950 Glasgow	8	1	1968 Belfast	2	0
1931 Glasgow	5	0	1951 Belfast	4	0	1970 Glasgow	5	2

† Played in season 1939–40 prior to the outbreak of war.

SCOTTISH LEAGUE v LEAGUE OF IRELAND

Year Venue	Goals		Year Venue	Goals		Year Venue	Goals	
	S.L.	L.o.I.		S.L.	L.o.I.		S.L.	L.o.I.
1938 Dublin	1	2	1955 Glasgow	5	0	1962 Dublin	1	1
1948 Dublin	2	0	1956 Dublin	4	2	1963 Glasgow	11	0
1949 Glasgow	5	1	1957 Glasgow	3	1	1965 Dublin	2	2
1950 Dublin	1	0	1958 Dublin	5	1	1967 Glasgow	6	0
1951 Glasgow	7	0	1959 Glasgow	1	0	1969 Dublin	0	0
1952 Dublin	2	0	1960 Dublin	4	1	1970 Glasgow	1	0
1953 Glasgow	5	1	1961 Glasgow	5	1	1971 Glasgow	1	0
1954 Dublin	3	1						

FOOTBALL LEAGUE v LEAGUE OF IRELAND

Year Venue	Goals		Year Venue	Goals		Year Venue	Goals	
	F.L.	L.o.I.		F.L.	L.o.I.		F.L.	L.o.I.
1947 Dublin	3	1	1954 Manchester	9	1	1961 Dublin	4	0
1948 Preston	4	0	1955 Dublin	6	0	1962 Bristol	5	2
1949 Dublin	5	0	1956 Everton	5	1	1963 Dublin	1	2
1950 Wolverh'ton	7	0	1957 Dublin	3	3	1965 Hull	5	0
1951 Dublin	1	0	1958 Leeds	3	1	1967 Dublin	7	2
1952 Liverpool	9	1	1959 Dublin	0	0	1969 Barnsley	3	0
1953 Dublin	2	0	1960 Blackburn	2	0	1972 Dublin	2	1

THE LEAGUE v SOUTHERN LEAGUE

	T.L.	S.L.		T.L.	S.L.		T.L.	S.L.
1909–10 Chelsea	2	2	1911–12 Stoke	2	1	1913–14 Millwall	3	1
1910–11 Tottenham	2	3	1912–13 Manchester	2	1	1914–15 Highbury	2	1

FOOTBALL LEAGUE v INTERNATIONAL FOOTBALL COMBINATION OF DENMARK

	F.L.	I.F.C.
1952–53 Copenhagen	4	0

FOOTBALL LEAGUE v ITALIAN LEAGUE

Year Venue	Goals		Year Venue	Goals		Year Venue	Goals	
	F.L.	I.L.		F.L.	I.L.		F.L.	I.L.
1961 Milan	2	4	1962 Old Trafford	0	2	1963 Highbury	3	2
						1964 Milan	0	1

FOOTBALL LEAGUE v BELGIAN LEAGUE

Year Venue	Goals	
	F.L.	B.L.
1967 Brussels	2	2

EUROPEAN FOOTBALL

Review of the Season

European Football Championship

European Championship for Under-23 teams

UEFA Competition for Amateurs

European Champions Cup Finals 1956 to 1974

European Cup-Winners' Cup Finals 1961 to 1974

European Fairs Cup Finals 1958 to 1971

UEFA Cup Finals 1971 to 1974

European Champions Cup Results 1973–74

European Cup-Winners' Cup Results 1973–74

UEFA Cup Results 1973–74

Full record of British clubs in Europe 1973–74

Progress of British and Irish clubs in Europe

Summary of appearances by British and Irish clubs in Europe

European Nations Section

World Club Championship

European Super Cup

Europe Opts for Total Football

by Leslie Vernon

A blank for Britiain and new names on all three trophies – this was the dramatic story of the popular European competitions last season. Bayern Munich was the first West German club to win the Champions' Cup, Magdeburg the first East German outfit to collect the Cup-Winners' Cup, and Feyenoord the first Dutch winners of the UEFA trophy. But behind these statistical curiosities lies a much more important tale. Football – especially big-time international football – has been going through a fascinating tactical revolution during the last few years, and these clubs, triumphant in Europe, are representatives of this comparatively new approach.

Originally, Ajax planted the sign-posts. They were the inventors and advocates of 'total football' – a term which implies fluency, vision, a desire to push forward eight or nine players at a time, and a need for a squad of excellent all-rounders. The ball is intelligently kept on the floor, one-twos are played around the box, and the players are encouraged to use their initiative. A minimum amount of regimentation within a fluid pattern, with everyone 'totally' involved in every facet of the action, has been the blue-print for the success which has made Ajax the leading club in Europe for three years. When the chief architect of this system, Rinus Michels, moved to Barcelona, he preached the same philosophy there, and the Catalans swept to the League title in impressive fashion.

In the meantime, several leading Continental teams copied his methods, modifying and developing them to suit their own requirements. By now, football is quite a different ball-game over there from the one which habitually sends us to sleep in Britain. Most of our coaches still stick to out-dated numerical formations like the stolid 4–3–3 and the defence-orientated 4–4–2. They constantly speak of 'getting a result' and 'doing a job'. This plastic jargon covers an implicit faith in such heresies as 'work-rate', running to the point of exhaustion, one-pace football (too fast), playing the simple ball, and even more dull etceteras. Although Ron Greenwood, a brave and genuine reformer, did try to use three defenders only, and says with pride: 'We do not play with a centre-forward', he is hamstrung by the limited talent at his disposal. Other younger managers (Robson, Bloomfield, Jago, and Milne) are also on the right lines, but they must tread warily, because instant success, in other words, results, are still the most important trump cards on the boardroom tables.

Yet if football, as a popular entertainment, wishes to survive, it must follow the example set by the West Germans. Let us examine the two brilliant matches in the European Cup final, which clearly demonstrated the pitfalls and opportunities created by total football. Bayern Munich lined-up with a flexible 1–3–2–2–2 formation. Beckenbauer, as usual, was their *libero* behind the constantly interchanging Hansen-Schwarzenbeck-Breitner line, Roth and Zobel were central midfielders, the two wingers, Torstensson and Kappelmann, were slightly withdrawn, while Müller and Hoeness formed the apex of the attack. Juan Carlos Lorenzo, with a less talented squad, stuck to the Latin formula so ably practised by the Italians. He used a purely destructive sweeper behind a man-to-man marking defence, an over-populated midfield and a couple of lone rangers up front.

In the first game, after Torstensson and Roth failed to convert gilt-edged chances created by beautifully flighted through-balls, Bayern lost their momentum, and the curse of never having won this important prize hung over them like the sword of Damocles. Their football became stereotyped – within the confines of their own brand of adventurous attacking play – and the Spaniards took over the match. But their short passing, laborious build-up led them into cul-de-sacs, and consequently their superiority wasn't converted into goals. It was no surprise that Schwarzenbeck, nominally the player with purely defensive duties, got the stunning equaliser to the Luis free-kick seconds before the final whistle.

I am certain that everyone in the Heysel Stadium in Brussels knew that the replay would be a triumph for the Germans. After all, they couldn't possibly play as badly again, and the Spaniards didn't look capable of reproducing their impressive form within 48 hours. Indeed, Bayern were at their brilliant best on Friday, May 17. Hoeness and Müller shook off their lethargy, escaped from the vice-like grip of Heredia, Eusebio and Adelardo, and the team gave us an exhibition of exhilarating football. 4–0 – an ample revenge for the legendary 7–3 scoreline in favour of a Spanish side (Real Madrid) over the only previous West German finalists, Eintracht Frankfurt, in 1960.

Ajax and Juventus, two well-fancied teams, were out-fought early in the competition, and our own Liverpool were beaten by Red Star Belgrade. In fairness to the Shankly boys, one must record that last autumn they went through an indifferent patch, and the Yugoslavs will never play better than they did at Anfield. But, if Leeds or Celtic wish to fulfill the dreams of their managers by bringing home this prestigious trophy, the lessons must be learned. They must study the intricacies of 'total football'. Zonal marking must give way to the man-to-man system, a sweeper must be used behind the centre-back and not alongside him, and – most important of all – they must incorporate changes of pace and rhythm into their natural game. Leeds have shown signs early in the season that they are capable of imitating the best of the Continentals – they must not lose faith if things do not go according to plan in every game!

Magdeburg, flag carriers of the emerging football power of East Germany, were worthy winners of the Cup-Winners' Cup. On the day, they were far superior in every facet of the game than the plodding AC Milan. Latin football is in a sorry state of sterile stagnation at the moment!

But perhaps the defeat of Tottenham hit us hardest. The UEFA Cup has been the exclusive property of English clubs for six years, and with four entries, it was reasonable to expect that this domination of the competition would continue. But once again – and I am glad to be able to say this – the skill factor proved to be decisive. A luminously talented Feyenoord side outplayed the Londoners in both legs of the final tie, and three of the four Dutch goals scored were perfect examples of how football should be played.

Ipswich, to their eternal credit, had a magnificent run in this competition, beating eventual Italian champions, Lazio, the impoverished aristocrats, Real Madrid, and Twente Enshede – runners-up in Holland.

No joy in Europe, a k.o. in the World Cup qualifying competition, a sorry record for our Under-23 team, and elimination before the finals in the UEFA Youth Cup! What a dreary, disappointing season for England. We have a lot of leeway to make up, but one must cling to the immortal wisdom of comedian Bob Hope. 'When you hit rock-bottom, there is only one way to go – up!'

EUROPEAN FOOTBALL CHAMPIONSHIP
(formerly EUROPEAN NATIONS' CUP)

Year	*Winners*		*Runners-up*		*Venue*
1960	USSR	2	Yugoslavia	1	Paris
1964	Spain	2	USSR	1	Madrid
1968	Italy	2	Yugoslavia After 1-1 draw	0	Rome
1972	West Germany	3	USSR	0	Brussels

EUROPEAN NATIONS CUP 1958–60

PRELIMINARY ROUND

Eire 2, Czechoslovakia 0
Czechoslovakia 4, Eire 0

FIRST ROUND

France 7, Greece 1
Greece 1, France 1
USSR 3, Hungary 1
Hungary 0, USSR 1
Rumania 3, Turkey 0
Turkey 2, Rumania 0
Norway 0, Austria 1
Austria 5, Norway 2
Yugoslavia 2, Bulgaria 0
Bulgaria 1, Yugoslavia 1
Portugal 3, East Germany 2
East Germany 0, Portugal 2
Denmark 2, Czechoslovakia 2
Czechoslovakia 5, Denmark 1
Poland 2, Spain 4
Spain 3, Poland 0
Russia w.o. Spain withdrew

QUARTER-FINALS

Sweden 1, USSR 1
USSR 3, Sweden 1
Portugal 2, Yugoslavia 1
Yugoslavia 5, Portugal 1
France 5, Austria 2
Austria 2, France 4
Rumania 0, Czechoslovakia 2
Czechoslovakia 3, Rumania 0

SEMI-FINALS

Yugoslavia 5, France 4 (in Paris)
USSR 3, Czechoslovakia 0 (in Marseilles)

THIRD PLACE MATCH

Czechoslovakia 2, France 0

FINAL

(Paris, July 10, 1960)

USSR 2, Yugoslavia 1 after extra time

USSR: Yachin; Tchekeli, Kroutikov; Voinov, Maslenkin, Netto; Metreveli, Ivanov, Ponedelnik, Bubukin, Meshki.

Yugoslavia: Vidinic; Durkovic, Jusufi; Zanetic, Miladinovic, Perusic; Sekularac, Jerkovic, Galic, Matus, Kostic.

Scorers: Metreveli, Ponedelnik for USSR, Netto (own goal) for Yugoslavia.

EUROPEAN NATIONS CUP 1962–64

FIRST ROUND

Spain 6, Rumania 0
Rumania 3, Spain 1
Poland 0, Northern Ireland 2
Northern Ireland 2, Poland 0
Denmark 6, Malta 1
Malta 1, Denmark 3
Eire 4, Iceland 2
Iceland 1, Eire 1
Greece withdrew against Albania
East Germany 2, Czechoslovakia 1
Czechoslovakia 1, East Germany 1
Hungary 3, Wales 1
Wales 1, Hungary 1
Italy 6, Turkey 0
Turkey 0, Italy 1
Holland 3, Switzerland 1
Switzerland 1, Holland 1
Norway 0, Sweden 2
Sweden 1, Norway 1
Yugoslavia 3, Belgium 2
Belgium 0, Yugoslavia 1
Bulgaria 3, Portugal 1
Portugal 3, Bulgaria 1
Bulgaria 1, Portugal 0
England 1, France 1
France 5, England 2

SECOND ROUND

Spain 1, Northern Ireland 1
Northern Ireland 0, Spain 1
Denmark 4, Albania 0
Albania 1, Denmark 0
Austria 0, Eire 0
Eire 3, Austria 2
East Germany 1, Hungary 2
Hungary 3, East Germany 3
USSR 2, Italy 0
Italy 1, USSR 1
Holland 1, Luxembourg 1
Luxembourg 2, Holland 1
Yugoslavia 0, Sweden 0
Sweden 3, Yugoslavia 2
Bulgaria 1, France 0
France 3, Bulgaria 1

QUARTER-FINALS

Luxembourg 2, Denmark 2
Denmark 3, Luxembourg 3
Denmark 1, Luxembourg 0
Spain 5, Eire 1
Eire 0, Spain 2
France 1, Hungary 3
Hungary 2, France 1
Sweden 1, USSR 1
USSR 3, Sweden 1

SEMI-FINALS

USSR 3, Denmark 0 (in Barcelona)
Spain 2, Hungary 1 (in Madrid)

THIRD PLACE MATCH

Hungary 3, Denmark 1 after extra time

FINAL

(Madrid, June 21, 1964)

Spain (1) 2, USSR (1) 1

Spain: Iribar; Rivilla, Calleja; Fuste, Olivella, Zoco; Amancio, Pereda, Marcellino, Suarez, Lapetra.

USSR: Yachin; Chustikov, Mudrik; Voronin, Shesternjev, Anitchkin; Chislenko, Ivanov, Ponedelnik, Kornaev, Khusainov.

Scorers: Pereda, Marcellino for Spain, Khusainov for USSR.

EUROPEAN CHAMPIONSHIP 1966–68

GROUP 1

Eire 0, Spain 0
Eire 2, Turkey 1
Spain 2, Eire 0
Turkey 0, Spain 0
Turkey 2, Eire 1
Eire 0, Czechoslovakia 2
Spain 2, Turkey 0
Czechoslovakia 1, Spain 0
Spain 2, Czechoslovakia 1
Czechoslovakia 4, Turkey 0
Turkey 0, Czechoslovakia 0
Czechoslovakia 1, Eire 2

GROUP 2

Norway 0, Bulgaria 2
Portugal 1, Sweden 2
Bulgaria 4, Norway 2
Sweden 1, Portugal 1
Norway 1, Portugal 2
Sweden 0, Bulgaria 2
Norway 3, Sweden 1
Sweden 5, Norway 2
Bulgaria 3, Sweden 0
Portugal 2, Norway 1
Bulgaria 1, Portugal 0
Portugal 0, Bulgaria 0

GROUP 3

Finland 0, Austria 0
Greece 2, Finland 1
Finland 1, Greece 1
USSR 4, Austria 3
USSR 2, Finland 0
Finland 2, USSR 5
Austria 2, Finland 1
Greece 4, Austria 0
Austria 1, USSR 0
Greece 0, USSR 1
Austria 1, Greece 1
USSR 4, Greece 1

GROUP 4

Albania 0, Yugoslavia 2
West Germany 6, Albania 0
Yugoslavia 1, West Germany 0
West Germany 3, Yugoslavia 1
Yugoslavia 4, Albania 0
Albania 0, West Germany 0

GROUP 5

Holland 2, Hungary 2
Hungary 6, Denmark 0
Holland 2, Denmark 0
East Germany 4, Holland 3
Hungary 2, Holland 1
Denmark 0, Hungary 2
Denmark 1, East Germany 1
Holland 1, East Germany 0
Hungary 3, East Germany 1
Denmark 3, Holland 2
East Germany 3, Denmark 2
East Germany 1, Hungary 0

GROUP 6

Cyprus 1, Rumania 5
Rumania 4, Switzerland 2
Italy 3, Rumania 1
Cyprus 0, Italy 2
Rumania 7, Cyprus 0
Switzerland 7, Rumania 1
Italy 5, Cyprus 0
Switzerland 5, Cyprus 0
Switzerland 2, Italy 2
Italy 4, Switzerland 0
Cyprus 2, Switzerland 1
Rumania 0, Italy 1

GROUP 7

Poland 4, Luxembourg 0
France 2, Poland 1
Luxembourg 0, France 3
Luxembourg 0, Belgium 5
Luxembourg 0, Poland 0
Poland 3, Belgium 1
Belgium 2, France 1
Poland 1, France 4
Belgium 2, Poland 4
France 1, Belgium 1
Belgium 3, Luxembourg 0
France 3, Luxembourg 1

GROUP 8

Ireland 0, England 2
Wales 1, Scotland 1
England 5, Wales 1
Scotland 2, Ireland 1
Ireland 0, Wales 0
England 2, Scotland 3
Wales 0, England 3
Ireland 1, Scotland 0
England 2, Ireland 0
Scotland 3, Wales 2
Scotland 1, England 1
Wales 2, Ireland 0

QUARTER-FINALS

England 1, Spain 0
Spain 1, England 2
Bulgaria 3, Italy 2
Italy 2, Bulgaria 0
France 1, Yugoslavia 1
Yugoslavia 5, France 1
Hungary 2, USSR 0
USSR 3, Hungary 0

SEMI-FINALS

Yugoslavia 1, England 0 (in Florence)
Italy 0, USSR 0 (Italy won toss) (in Naples)

THIRD-PLACE MATCH (Rome)

England 2, USSR 0

FINAL (Rome, June 8, 1968)

Italy (0) 1 Yugoslavia (1) 1

Italy: Zoff; Burgnich, Facchetti; Ferrini, Guarneri, Castano; Domenghini, Juliano, Anastasi, Lodetti, Prati.

Yugoslavia: Pantelic; Fazlagic, Damjanovic; Pavlovic, Paunovic, Holcer; Petkovic, Acimovic, Musemic, Trivic, Dzajic.

Scorers: Italy, Domenghini. Yugoslavia, Dzajic.

REPLAYED FINAL (Rome, June 10, 1968)

Italy (2) 2, Yugoslavia (0) 0

Italy: Zoff; Burgnich, Facchetti; Rosato, Guarneri, Salvadore; Domenghini, Mazzola, Anastasi, De Sisti, Riva.

Yugoslavia: Pantelic; Fazlagic, Damjanovic, Pavlovic, Paunovic, Holcer; Hosic, Acimovic, Musemic, Trivic, Dzajic.

Scorers: Riva, Anastasi for Italy.

EUROPEAN CHAMPIONSHIP 1970–72

GROUP 1

Czechoslovakia 1, Finland 1
Rumania 3, Finland 0
Wales 0, Rumania 0
Wales 1, Czechoslovakia 3
Finland 0, Wales 1
Czechoslovakia 1, Rumania 0
Finland 0, Czechoslovakia 4
Finland 0, Rumania 4
Wales 3, Finland 0
Czechoslovakia 1, Wales 0
Rumania 2, Czechoslovakia 1
Rumania 2, Wales 0

GROUP 2

Norway 1, Hungary 3
France 3, Norway 1
Bulgaria 1, Norway 1
Hungary 1, France 1
Bulgaria 3, Hungary 0
Norway 1, Bulgaria 4
Norway 1, France 3
Hungary 2, Bulgaria 0
France 0, Hungary 2
Hungary 4, Norway 0
France 2, Bulgaria 1
Bulgaria 2, France 1

GROUP 3

Greece 0, Switzerland 1
Malta 1, Switzerland 2
Malta 0, England 1
England 3, Greece 0
Switzerland 5, Malta 0
England 5, Malta 0
Malta 1, Greece 1
Switzerland 1, Greece 0
Greece 2, Malta 0
Switzerland 2, England 3
England 1, Switzerland 1
Greece 0, England 2

GROUP 4

Spain 3, Northern Ireland 0
Cyprus 0, Northern Ireland 3
Northern Ireland 5, Cyprus 0
Cyprus 1, USSR 3
Cyprus 0, Spain 2
USSR 2, Spain 1
USSR 6, Cyprus 1
USSR 1, Northern Ireland 0
Northern Ireland 1, USSR 1
Spain 0, USSR 0
Spain 7, Cyprus 0
Northern Ireland 1, Spain 1

GROUP 5

Denmark 0, Portugal 1
Scotland 1, Denmark 0
Belgium 2, Denmark 0
Belgium 3, Scotland 0
Belgium 3, Portugal 0
Portugal 2, Scotland 0
Denmark 1, Scotland 0
Portugal 5, Denmark 0
Denmark 1, Belgium 2
Scotland 2 Portugal 1
Scotland 1, Belgium 0
Portugal 1, Belgium 1

GROUP 6

Eire 1, Sweden 1
Sweden 1, Eire 0
Austria 1, Italy 2
Italy 3, Eire 0
Eire 1, Italy 2
Eire 1, Austria 4
Sweden 1, Austria 0
Sweden 0, Italy 0
Austria 1, Sweden 0
Italy 3, Sweden 0
Austria 6, Eire 0
Italy 2, Austria 2

GROUP 7

Holland 1, Yugoslavia 1
East Germany 1, Holland 0
Luxembourg 0, East Germany 5
Yugoslavia 2, Holland 0
East Germany 2, Luxembourg 1
Luxembourg 0, Yugoslavia 2
Holland 6, Luxembourg 0
East Germany 1, Yugoslavia 2
Holland 3, East Germany 2
Yugoslavia 0, East Germany 0
Yugoslavia 0, Luxembourg 0
Luxembourg 0, Holland 8

GROUP 8

Poland 3, Albania 0
West Germany 1, Turkey 1
Turkey 2, Albania 1
Albania 0, West Germany 1
Turkey 0, West Germany 3
Albania 1, Poland 1
West Germany 2, Albania 0
Poland 5, Turkey 1
Poland 1, West Germany 3
Albania 3, Turkey 0
West Germany 0, Poland 0
Turkey 1, Poland 0

QUARTER-FINALS

England 1, West Germany 3
Italy 0, Belgium 0
Hungary 1, Rumania 1
Yugoslavia 0, USSR 0
West Germany 0, England 0
Belgium 2, Italy 1
USSR 3, Yugoslavia 0
Rumania 2, Hungary 2
Play-off: Hungary 2, Rumania 1

SEMI-FINALS

USSR 1, Hungary 0 (in Brussels)
West Germany 2, Belgium 1 (in Antwerp)

THIRD-PLACE MATCH (Liege)

Belgium 2, Hungary 1

FINAL (Brussels, June 18, 1972)

West Germany (1) 3 (*Muller* 2, *Wimmer*)

USSR (0) 0

West Germany: Maier, Hottges, Schwarzenbeck, Beckenbauer, Breitner, Hoeness, Wimmer, Netzer, Heynkes, Muller, Kremers.

USSR: Rudakov; Dzodzuashvili, Khurtsilava, Kaplichny, Istomin, Troshkin, Kolotov, Baidachni, Konkov (Dolmatov), Banishevski (Kozinkievits), Onishenko.

EUROPEAN CHAMPIONSHIP DRAW FOR 1974-76

Group 1: England, Czechoslovakia, Portugal, Cyprus
Group 2: Hungary, Austria, Wales, Luxembourg
Group 3: Yugoslavia, Sweden, Northern Ireland, Norway
Group 4: Rumania, Spain, Scotland, Denmark
Group 5: Italy, Netherlands, Poland, Finland
Group 6: USSR, Turkey, Switzerland, Republic of Ireland
Group 7: Belgium, East Germany, France, Iceland
Group 8: West Germany, Bulgaria, Greece, Malta

The preliminary round begins on August 1 1974 and ends on January 31 1976. The quarter-finals will be played in April/May 1976. The final tournament will be played in the country of one of the qualifiers in June 1976.

EUROPEAN CHAMPIONSHIP FOR UNDER-23 TEAMS 1972-74

GROUP 1

Austria 1, Sweden 1
Austria 0, Czechoslovakia 1
Czechoslovakia 4, Austria 0
Sweden 0, Czechoslovakia 3
Sweden 2, Austria 0
Czechoslovakia 1, Sweden 3

	P	W	D	L	F	A	Pts.
Czechoslovakia	4	3	0	1	9	3	6
Sweden	4	2	1	1	6	5	5
Austria	4	0	1	3	1	8	1

GROUP 2

Turkey 1, Italy 3
Italy 1, Turkey 0

	P	W	D	L	F	A	Pts.
Italy	2	2	0	0	4	1	4
Turkey	2	0	0	2	1	4	0

GROUP 3

Norway 1, Holland 3
Holland 1, Norway 0

	P	W	D	L	F	A	Pts.
Holland	2	2	0	0	4	1	4
Norway	2	0	0	2	1	4	0

GROUP 4

Albania 1, Rumania 1
Albania 1, East Germany 0
Rumania 2, Albania 1
Rumania 1, East Germany 2
East Germany 2, Rumania 1
East Germany 6, Albania 0

	P	W	D	L	F	A	Pts.
East Germany	4	3	0	1	10	3	6
Rumania	4	1	1	2	5	6	3
Albania	4	1	1	2	3	9	3

GROUP 5

Denmark 0, Poland 2
Denmark 0, West Germany 2
Poland 4, Denmark 1
West Germany 2, Poland 3
West Germany 3, Denmark 0
Poland 0, West Germany 0

	P	W	D	L	F	A	Pts.
Poland	4	3	1	0	9	3	7
West Germany	4	2	1	1	7	3	5
Denmark	4	0	0	4	1	11	0

GROUP 6

Portugal 0, Bulgaria 0
Bulgaria 2, Portugal 1

	P	W	D	L	F	A	Pts.
Bulgaria	2	1	1	0	2	1	3
Portugal	2	0	1	1	1	2	1

GROUP 7

Yugoslavia 4, Hungary 0
Greece 2, Yugoslavia 0
Hungary 2, Greece 0
Hungary 1, Yugoslavia 0
Greece 2, Hungary 3
Yugoslavia 2, Greece 0

	P	W	D	L	F	A	Pts.
Hungary	4	3	0	1	6	6	6
Yugoslavia	4	2	0	2	6	3	4
Greece	4	1	0	3	4	7	2

GROUP 8

Finland 1, France 3
USSR 3, France 1
USSR 4, Finland 0
France 0, USSR 1
Finland 0, USSR 0
France 1, Finland 2

	P	W	D	L	F	A	Pts.
USSR	4	3	1	0	8	1	7
Finland	4	1	1	2	3	8	3
France	4	1	0	3	5	7	2

Quarter-finals

Holland v Hungary 2-1, 1-3
Bulgaria v Poland 1-2, 0-0
USSR v Czechoslovakia 6-0, 1-2
Italy v East Germany 0-1, 1-2

Semi-finals

USSR v Hungary 2-0, 0-2
Hungary won on penalties.
East Germany v Poland 0-0, 2-2
East Germany won on away goals.

Final

East Germany v Hungary 3-2, 0-4
Previous winners: Czechoslovakia 1970-72.

UEFA COMPETITION FOR AMATEURS

1967	Austria	2	Scotland	1	Palma
1970	Spain	2	Netherlands	1	Forte Del Marme (*after a* 1-1 *draw*)

EUROPEAN CHAMPIONS CUP FINALS 1956–74

Year	*Winners*		*Runners-up*		*Venue*
1956	Real Madrid	4	Stade de Rheims	3	Paris
1957	Real Madrid	2	AC Fiorentina	0	Madrid
1958	Real Madrid	3	AC Milan	2	Brussels
1959	Real Madrid	2	Stade de Rheims	0	Stuttgart
1960	Real Madrid	7	Eintracht Frankfurt	3	Glasgow
1961	Benfica	3	Barcelona	2	Berne
1962	Benfica	5	Real Madrid	3	Amsterdam
1963	AC Milan	2	Benfica	1	London
1964	Inter-Milan	3	Real Madrid	1	Vienna
1965	Inter-Milan	1	Benfica	0	Milan
1966	Real Madrid	2	Partizan Belgrade	1	Brussels
1967	Celtic	2	Inter-Milan	1	Lisbon
1968	Manchester U.	4	Benfica	1	London
1969	AC Milan	4	Ajax Amsterdam	1	Madrid
1970	Feyenoord	2	Celtic	1	Milan
1971	Ajax Amsterdam	2	Panathinaikos	0	London
1972	Ajax Amsterdam	2	Inter-Milan	0	Rotterdam
1973	Ajax Amsterdam	1	Juventus	0	Belgrade
1974	Bayern Munich	4	Atletico Madrid	0	Brussels
		(after 1-1 draw in Brussels)			

EUROPEAN CUP-WINNERS' CUP FINALS 1961-74

Year	*Winners*		*Runners-up*		*Venue*
1961	AC Fiorentina	4	Rangers	1	on aggregate
1962	Atletico Madrid	3	AC Fiorentina	0	Stuttgart
		(after 1-1 draw in Glasgow)			
1963	Tottenham H.	5	Atletico Madrid	1	Rotterdam
1964	Sporting Club Lisbon	1	MTK Budapest	0	Antwerp
		(after 3-3 draw in Brussels)			
1965	West Ham U.	2	TSV Munich 1860	0	London
1966	Borussia Dortmund	2	Liverpool	1	Glasgow
1967	Bayern Munich	1	Rangers	0	Nuremberg
1968	AC Milan	2	SV Hamburg	0	Rotterdam
1969	Slovan Bratislava	3	Barcelona	2	Basle
1970	Manchester C.	2	Gornik Zabrze	1	Vienna
1971	Chelsea	2	Real Madrid	1	Athens
		(after 1-1 draw in Athens)			
1972	Rangers	3	Dynamo Moscow	2	Barcelona
1973	AC Milan	1	Leeds U.	0	Salonika
1974	FC Magdeburg	2	AC Milan	0	Rotterdam

EUROPEAN FAIRS CUP FINALS 1958–71

1958 Barcelona 8, London 2*
1960 Barcelona 4, Birmingham C. 1*
1961 A. S. Roma 4, Birmingham C. 2*
1962 Valencia 7, Barcelona 3*
1963 Valencia 4, Dynamo Zagreb 1*
1964 Real Zaragoza 2, Valencia 1
1965 Ferencvaros 1, Juventus 0
1966 Barcelona 4, Real Zaragoza 3*
1967 Dynamo Zagreb 2, Leeds U. 0*
1968 Leeds U. 1, Ferencvaros 0*
1969 Newcastle U. 6, Ujpest Dozsa 2*
1970 Arsenal 4, Anderlecht 3*
1971 Leeds U. 3, Juventus 3*
(Leeds on won away goals)

UEFA CUP 1971-74

1972 Tottenham H. 3, Wolverhampton W. 2*
1973 Liverpool 3, Bor. Moenchengladbach 2*
1974 Feyenoord 4, Tottenham H. 2*

* aggregate scores

EUROPEAN CUP 1973-74

First Round

Waterford v Ujpest Dozsa	2-3, 0-3
Bayern Munich v Atvidaberg	†3-1, 1-3
Benfica v Olympiakos Pireaeus	1-0, 1-0
Turku v Celtic	1-6, 0-3
Dynamo Dresden v Juventus	2-0, 2-3
Sarja Voroshilovgrad v Apoel Nicosia	2-0, 1-0
Red Star Belgrade v Stal Mielec	2-1, 1-0
Bruges v Floriana	8-0, 2-0
Jeunesse D'Esch v Liverpool	1-1, 0-2
Atlètico Madrid v Galatasaray	0-0, 1-0
Viking Stavanger v Spartak Trnava	1-2, 0-1
Vejle v Nantes	2-2, 1-0
CSKA Sofia v SW Innsbruck	3-0, 1-0
Frem Reykjavik v Basle	0-5, 2-6
Crusaders v Dinamo Bucharest	0-1, 0-11
Ajax	bye

Second Round

Benfica v Ujpest Dozsa	1-1, 0-2
Celtic v Vejle	0-0, 1-0
Spartak Trnava v Sarja Voroshilovgrad	0-0, 1-0
Red Star Belgrade v Liverpool	2-1, 2-1
Bruges v Basle	2-1, 4-6
Dinamo Bucharest v Atlètico Madrid	0-2, 2-2
Ajax v CSKA Sofia	1-0, 0-2
Bayern Munich v Dynamo Dresden	4-3, 3-3

Quarter-finals

Spartak Trnava v Uspest Dozsa	L1-1, 1-1
Bayern Munich v CSKA Sofia	4-1, 1-2
Red Star Belgrade v Atlètico Madrid	0-2, 0-0
Basle v Celtic	2-2, 3-4

Semi-finals

Ujpest Dozsa v Bayern Munich	1-1, 0-3
Celtic v Atlètico Madrid	0-0, 0-2

Final

Bayern Munich v Atlètico Madrid	1-1, 4-0

Final 1973-74: Bayern Munich 1, Atlètico Madrid 1
(at Brussels, May 15 1974, 65,000)

Bayern Munich: Maier; Hansen, Breitner, Schwarzenbeck, Beckenbauer, Roth, Torstensson (Durnberger), Zobel, Muller, Hoeness, Kappelmann.

Atlètico Madrid: Reina; Melo, Capon, Adelardo, Heredia, Eusebio, Ufarte (Becerra), Luis, Garate, Irureta, Salcedo (Alberto).

Scorers: Bayern Munich, Schwarzenbeck; Atlètico Madrid, Luis.

Replay: Bayern Munich 4, Atlètico Madrid 0
(at Brussels, May 17 1974, 65,000)

Bayern Munich: Maier; Hansen, Breitner, Schwarzenbeck, Beckenbauer, Roth, Torstensson, Zobel, Muller, Hoeness, Kappelmann.

Atlètico Madrid: Reina; Melo, Capon, Adelardo (Benegas), Heredia, Eusebio, Luis, Garate, Salcedo, Alberto, Ufarte (Becerra).

Scorers: Muller (2) Hoeness (2).

EUROPEAN CUP-WINNERS' CUP 1973-74

First Round

Legia Warsaw v PAOK Salonika	1-1, 0-1
Anderlecht v Zurich	*3-2, 0-1
Vestmannajar v Bor. Moenchengladbach	0-7, 1-9
Vasas Budapest v Sunderland	0-2, 0-1
Ankaragucu v Rangers	0-2, 0-4
AC Milan v Dinamo Zagreb	3-1, 1-0
Torpedo Moscow v Atlètico Bilbao	0-0, 0-2
Gzira v Brann Bergen	0-2, 0-7
NAC v Magdeburg	0-0, 0-2
Randers Freja v Rapid Vienna	0-0, 1-2
Chimia Ramnicu v Glentoran	2-2, 0-2
Larnaca v Malmoe	0-0, 0-11
Fola Esch v Beroe Stara	0-7, 1-4
Banik Ostrava v Cork Hibs.	1-0, 2-1
Reipas Lahti v Lyon	0-0, 0-2
Cardiff C. v Sporting Lisbon	0-0, 1-2

Second Round

Lyon v PAOK Salonika	3-3, 0-4
Bor. Moenchengladbach v Rangers	3-0, 2-3
Brann Bergen v Glentoran	1-1, 1-3
Banik Ostrava v Magdeburg	2-0, 0-3
Zurich v Malmoe	*0-0, 1-1
Beroe Stara v Atlètico Bilbao	3-0, 0-1
Sunderland v Sporting Lisbon	2-1, 0-2
AC Milan v Rapid Vienna	0-0, 2-0

Quarter-finals

Magdeburg v Beroe Stara	2-0, 1-1
Glentoran v Bor. Moenchengladbach	0-2, 0-5
Sporting Lisbon v Zurich	3-0, 1-1
AC Milan v PAOK Salonika	3-0, 2-2

Semi-finals

AC Milan v Bor Moenchengladbach	2-0, 0-1
Sporting Lisbon v Magdeburg	1-1, 1-2

Final

Magdeburg v AC Milan	2-0

Final 1973-74: FC Magdeburg 2, AC Milan 0

(at Rotterdam, May 8 1974, 5000)

FC Magdeburg: Schultz; Enge, Zapf, Gaube, Abraham, Tyll, Pommerenke, Seguin, Rauguste, Sparwasser, Hoffman.

AC Milan: Pizzadalla; Anquillette, Sabadini, Lanzi, Schnellinger, Maldera, Tristoldi, Benetti, Bigon, Rivera, Bergamaschi.

Scorers: Lanzi o.g., Seguin.

UEFA CUP 1973-74

First Round	
Fredrikstad v Dynamo Kiev	0-1, 0-4
Ruch Chorzow v Wuppertal	4-1, 4-5
BK 1903 Copenhagen v AIK	2-1, 1-1
Carl Zeiss Jena v Mikkelin	3-0, 3-0
Stroemsgodset v Leeds U.	1-1, 1-6
Oesters v Feyenoord	1-3, 1-2
Hibernian v Keflavik	2-0, 1-1
Nice v Barcelona	3-0, 0-2
Fortuna Dusseldorf v Naestved	1-0, 2-2
Grasshoppers v Tottenham H.	1-5, 1-4
Aberdeen v Finn Harps	4-1, 3-1
Dundee v F.C. Twente	1-3, 2-4
Espanol v R.W. Molenbeek	0-3, 2-1
Belenenses v Wolverhampton W.	0-2, 1-2
US Luxembourg v Marseille	0-5, 1-7
Setubal v Beerschot	2-0, 2-0
Ipswich T. v Real Madrid	1-0, 0-0
Lazio v Sion	3-0, 1-3
Sliema Wanderers v Lok. Plovdiv	0-2, 0-1
Fiorentina v Univ. Craiova	0-0, 0-1
Ferencvaros v Gwardia Warsaw	0-1, 1-2
Stuttgart v Olympiakos Nicosia	9-0, 4-0
Tatran Presov v Velez	4-2, 1-1
Dynamo Tbilisi v Slavia Sofia	4-1, 0-2
Panathinaikos v OFK Belgrade	*1-2, 1-0
Admira-Wacker v Inter Milan	*1-0, 1-2
Fenerbahce v Arges Pitesti	5-1, 1-1
VSS Kosice v Honved	1-0, 2-5
Torino v Lok. Leipzig	1-2, 1-2
Eskisehirspor v Cologne	0-0, 0-2
Pananchaiki v GK Graz	2-1, 1-0
Ards v Standard Liege	3-2, 1-6
Second Round	
Admira-Wacker v Fortuna Dusseldorf	2-1, 0-3
Aberdeen v Tottenham H.	1-1, 1-4
Dynamo Tbilisi v OFK Belgrade	3-0, 5-1
Nice v Fenerbahce	4-0, 0-2
Lok. Leipzig v Wolverhampton W.	*3-0, 1-4
Pananchaiki v F.C. Twente	1-1, 0-7
Setubal v R.W. Molenbeek	*1-0, 1-2
Marseille v Cologne	2-0, 0-6
Ipswich T. v Lazio	4-0, 2-4
Dynamo Kiev v BK 1903 Copenhagen	1-0, 2-1
Lok. Plovdiv v Honved	3-4, 2-3
Ruch Chorzow v Carl Zeiss Jena	3-0, 0-1
Stuttgart v Tatran Presov	3-1, 5-3
Leeds U. v Hibernian	†0-0, 0-0
Feyenoord v Gwardia Warsaw	3-1, 0-1
Standard Liege v Univ. Craiova	2-0, 1-1
Third Round	
Dynamo Kiev v Stuttgart	2-0, 0-3
Dynamo Tbilisi v Tottenham H.	1-1, 1-5
Ipswich T. v F.C. Twente	1-0, 2-1
Honved v Ruch Chorzow	2-0, 0-5
Leeds U. v Setubal	1-0, 1-3
Fortuna Dusseldorf v Lok. Leipzig	2-1, 0-3
Nice v Cologne	1-0, 0-4
Standard Liege v Feyenoord	*3-1, 0-2
Quarter-finals	
Ipswich T. v Lok. Leipzig	L1-0, 0-1
Cologne v Tottenham H.	1-2, 0-3
Stuttgart v Setubal	1-0, 2-2
Ruch Chorzow v Feyenoord	1-1, 1-3
Semi-finals	
Lok. Leipzig v Tottenham H.	1-2, 0-2
Feyenoord v Stuttgart	2-1, 2-2
Final	
Feyenoord v Tottenham H.	2-2, 2-0

won on away goals. † won on penalties.

Final 1973-74: Tottenham Hotspur 2, Feyenoord 2

(First leg at White Hart Lane, May 21 1974, 46,281)

Tottenham: Jennings; Evans, Naylor, Pratt, England, Beal, McGrath, Perryman, Chivers, Peters, Coates.

Feyenoord: Treytel; Rijsbergen, Van Daele, Israel, Vos, De Jong, Jansen, Van Hanegem, Ressel, Schoenmaker, Kristensen.

Scorers: Tottenham, England, Van Daele o.g.; Feyenoord, Van Hanegem, De Jong.

Feyenoord 2, Tottenham Hotspur 0

(Second leg at Rotterdam, May 29 1974, 68,000)

Feyenoord: Treytel; Rijsbergen, Van Daele, Israel, Vos, Ramljak, Jansen, De Jong, Ressel, Schoenmaker, Kristensen (Boskamp) (Wery).

Tottenham: Jennings; Evans, Naylor, Pratt (Holder), England, Beal, McGrath, Perryman, Chivers, Peters, Coates.

Scorers: Rijsbergen, Ressel.

EUROPEAN CUP 1973-74
BRITISH CLUBS FULL RECORD

FIRST ROUND, FIRST LEG

Jeunesse D'Esch (0) 1 (*Dussier*)
Liverpool (1) 1 (*Hall*) 7000

Jeunesse D'Esch: Hoffmann; Schaul, Schmit (Mond), Moroccutti, Da Grava, Hnatow, Langer, Zwalli (Dussier), Hoffmann J. P., Reiland, Di Genova.
Liverpool: Clemence; Lawler, Thompson, Smith, Lloyd, Hughes, Keegan, Hall, Heighway, Boersma, Callaghan.

Turku (1) 1 (*Andelmin pen.*)
Celtic (2) 6 (*Callaghan* 2, *Hood, Johnstone, Connelly pen., Deans*) 3100

Turku: Enckelman (Kokkonen); Kymalainen, Saari, Nummi, Nummelin, Toivanen, Salama, Lindholm, Haittu, Andelmin, Suhonen.
Celtic: Hunter; McGrain, Brogan, Murray, McNeill, Connelly, Johnstone, Hay, Hood (Deans), Callaghan, Wilson (Davidson).

FIRST ROUND, SECOND LEG

Celtic (2) 3 (*Deans, Johnstone* 2)
Turku (0) 0 18,000

Celtic: Hunter; McCluskey, Brogan, Murray, McNeill, Connelly, Johnstone, Davidson, Deans, Dalglish (McNamara), Wilson.
Turku: Enckelman; Kynatainer, Saari, Nummi, Salonen, Toivanen, Salama, Lindholm, Harittu, Andelmin, Saarinan.

Liverpool (0) 2 (*Mond o.g., Toshack*)
Jeunesse D'Esch (0) 0 28,714

Liverpool: Clemence; Lawler, Lindsay, Smith, Lloyd, Hughes, Keegan, Hall, Heighway, Toshack, Callaghan.
Jeunesse D'Esch: Hoffmann R.; Schaul, Morocutti, Schmit, Grava, Mond, Lager, Zwalli, Hoffmann J. P., Reiland, Di Genova.

SECOND ROUND, FIRST LEG

Celtic (0) 0
Vejle (0) 0 30,000

Celtic: Hunter; McGrain, Hay, Murray, Connelly, McCluskey, Johnstone, Hood (Wilson), Dalglish, Callaghan, Lennox.
Vejle: Wodsku; Jensen, Hansen F., Serritslev, Jensen G., Sorensen, Hansen T., Markussen, Huttel, Pedersen, Norregrard (Johansen).

Red Star Belgrade (1) 2 (*Jankovic, Bogicevic*)
Liverpool (0) 1 (*Lawler*) 30,000

Red Star Belgrade: Petrovic O.; Krivokuca, Bogicevic, Pavlovic, Dojinovski, Baralic, Jankovic (Keri), Karasi, Lazarevic, Acimovic (Jovanovic), Petrovic V.
Liverpool: Clemence; Lawler, Lindsay, Smith, Lloyd, Hughes, Keegan, Cormack, Heighway, Toshack, Callaghan.

SECOND ROUND, SECOND LEG

Liverpool (0) 1 (*Lawler*)
Red Star Belgrade (0) 2 (*Lazarevic, Jankovic*) 41,774

Liverpool: Clemence; Lawler, Lindsay, Thompson, Lloyd, Hughes, Keegan, McLaughlin (Hall), Heighway, (Boersma), Toshack, Callaghan.
Red Star Belgrade: Petrovic O.; Jovanovic, Bogicevic, Pavlovic, Dojcinovski, Baralic, Jankovic, Karasi, Lazarevic, Acimovic, Petrovic V.

Vejle (0) 0
Celtic (1) 1 (*Lennox*) 19,000

Vejle: Wodskou; Jensen J., Hansen F., Serritslev, Jensen G., Sorensen, Norregaard, Hansen T., Markussen, Fritsen, Andersen.
Celtic: Hunter; McGrain, Brogan, McCluskey, McNeill, Connelly, Lennox, Murray, Deans, Hay, Dalglish.

QUARTER-FINAL, FIRST LEG

Basle, (2) 3 (*Hitzfeld* 2, 1 *pen., Odermatt*)
Celtic (1) 2 (*Wilson, Dalglish*) 25,000

Basle: Laufenberger; Mundschin, Fischli, Demarmels, Stohler, Hasler, Odermatt (Wampfler), Rahmen, Hitzfeld, Balmer, Wenger (Tanner).
Celtic: Williams; McGrain, Brogan, Connelly, McNeill, Hay, Hood, Murray, Deans (Callaghan), Dalglish, Wilson.

QUARTER-FINAL, SECOND LEG

Celtic (2) 4 (*Dalglish, Deans, Callaghan, Murray*)
Basle (2) 2 (*Mundschin, Balmer*) (*after extra time*) 71,000

Celtic: Connaghan; Hay, Brogan, Murray, McNeill, Connelly (McCluskey), Johnstone, Hood, Deans, Dalglish, Callaghan.
Basle: Laufenburger; Rahmen, Mundschin, Stohler, Fischli, Odermatt, Hasler, Wampfler, Balmer, Hitzfeld, Tanner.

SEMI-FINAL, FIRST LEG

Celtic (0) 0
Atlètico Madrid (0) 0 70,000

Celtic: Connaghan; Hay, Brogan, Murdoch, McNeill, McCluskey, Johnstone, Hood, Deans (Wilson), Callaghan, Dalglish.
Atlètico Madrid: Reina; Melo, Diaz, Benegas, Ovejero, Eusebio, Ayala, Adelardo, Garate (Quique), Irureta (Albert), Heredia.

SEMI-FINAL, SECOND LEG

Atlètico Madrid (0) 2 (*Garate, Adelardo*)
Celtic (0) 0 64,000

Atlètico Madrid: Reina; Benegas, Capon, Adelardo, Heredia, Eusebio, Ufarte, Luis, Garate, Irureta, Becerra.
Celtic: Connaghan; McGrain, Brogan, Hay, McNeill, McCluskey, Johnstone, Murray, Dalglish, Hood, Lennox.

EUROPEAN CUP-WINNERS' CUP 1973-73
BRITISH CLUBS FULL RECORD

FIRST ROUND, FIRST LEG

Ankaragucu (0) 0
Rangers (1) 2 (*Conn, McLean*) 30,000

Ankaragucu: Baskin; Remzi, Ismail, Mehmet, Mujdat, Selcuk, Metin, Zafer, Melih, Ali Osman, Tahsin.
Rangers: McCloy; Jardine, Matthieson, Grieg, Jackson, Smith, McLean, Forsyth, Parland, Conn, Young.

Cardiff C. (0) 0
Sporting Lisbon (0) 0 13.300

Cardiff C.: Irwin; Dwyer, Bell, Smith, Murray, Phillips, Villars (King), McCulloch, Woodruff, Vincent, Showers.
Sporting Lisbon: Damas; Manaca, Alhinho, Jose Carlos, Pereira, Nelson, Wagner, Peres, Tome, Yazalde, Dinis.

Vasas Budapest (0) 0
Sunderland (0) 2 (*Hughes, Tueart*) 35,000

Vasas Budapest: Meszaros; Torok, Fabian, Kantor, Lakinger (Gass), Vidats, Muller, Toth, Varadi, Kovacs, Sipoez.
Sunderland: Montgomery; Malone, Guthrie, Horswill, Watson, Pitt, Kerr, Hughes, Halom (Young), Porterfield, Tueart.

FIRST ROUND, SECOND LEG

Rangers (1) 4 (*Grieg 2, O'Hara, Johnstone*)
Ankaragucu (0) 0 20,000

Rangers: McCloy; Jardine, Mathieson, Grieg, Johnstone, MacDonald, McLean, Forsyth, O'Hara, Conn, Houston.
Ankaragucu: Baskin; Remzi, Ismail, Errian, Mujdat, Zafer, Mehmet, Metin, Melih, Coskun O., Tahsin.

Sunderland (0) 1 (*Tueart pen.*)
Vasas Budapest (0) 0 22,762

Sunderland: Montgomery; Malone, Guthrie, Horswill, Watson, Young, Kerr, Hughes, Halom, Porterfield, Tueart.
Vasas Budapest: Meszaros; Torok, Fabian, Kantor, Toth, Vidats, Muller, Komjati (Foldi), Gass, Lakinger, Varadi (Szoke).

Sporting Lisbon (1) 2 (*Yazalde, Fraguito*)
Cardiff C. (1) 1 (*Villars*) 40,000

Sporting Lisbon: Damas; Manaca, Laranjeira, Alhinho, Carlos Pereira, Fraguito, Nelson, Marinho, Tome (Chico), Yazalde, Dinis.
Cardiff C.: Irwin; Dwyer, Bell, Woodruff, Murray, Phillips, Villars (Reece), McCulloch, Showers, Vincent, King.

SECOND ROUND, FIRST LEG

Bor. Moenchengladbach (1) 3 (*Heynckes 2, Rupp*)
Rangers (0) 0 33,000

Bor. Moenchengladbach: Kleff; Vogts, Bonhof, Sieloff, Danner, Koppel, Wimmer, Kulik, Jensen, Rupp, Heynckes.
Rangers: McCloy; Jardine, Johnstone, Forsyth, Mathieson, Grieg, MacDonald, Houston, McLean, Parlane (O'Hara), Conn.

Sunderland (1) 2 (*Kerr, Horswill*)
Sporting Lisbon (0) 1 (*Yazalde*) 31,568

Sunderland: Montgomery; Malone, Bolton, Horswill, Watson, Young, Kerr, Hughes, Halom, Porterfield, Tueart.
Sporting Lisbon: Damas; Manaca, Carlos Pereira, Fraguito, Laranjeira, Alhinho, Chico, Nelson, Yazalde, Wagner, Nando.

SECOND ROUND, SECOND LEG

Rangers (2) 3 (*Conn, Jackson, MacDonald*)
Bor. Moenchengladbach (1) 2 (*Jensen 2*) 40,000

Rangers: McCloy; Jardine, Mathieson, Grieg, Jackson, MacDonald, McLean, Forsyth (Young), O'Hara, Conn, Houston.
Bor. Moenchengladbach: Kleff; Danner, Bonhof, Kulik, Sieloff, Vogts, Jensen, Koppel, Rupp, Wimmer, Heynckes.

Sporting Lisbon (1) 2 (*Yazalde, Fraguito*)
Sunderland (0) 0 50,000

Sporting Lisbon: Damas; Manaca, Carlos Pereira, Fraguito, Larajeira, Alhinho, Chico, Nelson, Yazalde (Tome), Wagner, Marinho (Nando).
Sunderland: Montgomery; Malone, Bolton, Horswill, (Lathan), Watson, Young, Kerr, Hughes (Guthrie), Halom, Porterfield, Tueart.

UEFA CUP 1973-74
BRITISH CLUBS FULL RECORD

FIRST ROUND, FIRST LEG

Aberdeen (3) 4 (*Millar R., Jarvie 2, Graham*)
Finn Harps (0) 1 (*Harkin*) 10,700

Aberdeen: Clark; Hair, Hermiston, Thomson, Young, Miller W., Willoughby, Graham, Taylor, Jarvie, Miller R.
Finn Harps: Murray; McGroary, Hutton, McDowall, Sheridan, McDermott, Smith, Nicholl, Bradley, Harkin, Ferry.

Dundee (0) 1 (*Stewart*)
F C Twente (1) 3 (*Achterberg, Jeuring 2*) 11,210

Dundee: Allan; Wilson, Johnston, Ford, Stewart, Gemmell, Robinson (Pringle), Gray (Scott I.), Wallace, Scott J., Lambie.
F C Twente: Ardesch; Oranen, Drost, De Vries, Van Ierssel, Van der Vall, Achterberg, Thijssen, Notten, Jeuring, Pahlplatz (Zuidema).

Grasshoppers (1) 1 (*Noventa pen.*)
Tottenham H. (2) 5 (*Chivers 2, Evans, Gilzean 2*) 11,000

Grasshoppers: Deck; Staudenmann, Malzacher, Hans Niggl, Thomas Niggl, Meyer, Grahn, Noventa, Ohlhauser (Wineger), Becker, Elsener.
Tottenham H.: Jennings; Evans, Knowles, Pratt, England, Beal, Neighbour (Gilzean), Perryman, Chivers, Peters, Coates (Holder).

Hibernian (1) 2 (*Black, Higgins*)
Keflavik (0) 0 13,652

Hibernian: Robertson; Bremner, Schaedler, Stanton, Black, Blackley, Edwards, O'Rourke, Higgins, Cropley, Munro (Duncan).
Keflavik: Olafsson; Jonsson G., Gunnarsson A., Gunnarsson E., Kjartansson, Zakariasson, Juliusson, Hermannsson, Johanson, Torfao, Jonsson J.

Ipswich T. (0) 1 (*Rubinan o.g.*)
Real Madrid (0) 0 25,000

Ipswich T: Best; Mills, Harper, Collard, Hunter, Beattie, Hamilton, Viljoen, Johnson, Whymark, Lambert (Miller).
Real Madrid: Garcia Remon; Jose Luis, Rubinan, Pirri, Bento, Tourino, Amancio (Aguilar), Grosso, Planelles (Maraon), Netzer, Mas.

Stroemsgodset (1) 1 (*Amundsen*)
Leeds U. (1) 1 (*Clarke*) 16,276

Stroemsgodset: Thun; Wolner, Pedersen, Nostdahl, Andersen S., Amundsen, Olsen, Andersen B., (Aarseth), Presberg, Pettersen S., Pettersen I (Halvorsen).
Leeds U.: Sprake; Madeley, Cherry, Yorath, McQueen, Gray F., Liddell, Clarke, Jones, Bates, Gray E.

Belenenses (0) 0
Wolverhampton W. (1) 2 (*Richards, Dougan*) 20,000

Belenenses: Mourinho; Murca, Calado, Freitas, Pietra, Quaresma, Eliseu, Godinho, Quinito, Carlos, Gonzalez.
Wolverhampton W.: Pierce; Taylor, Parkin, Bailey (Hegan), Munro, McAlle, McCalliog, Hibbitt, Richards, Dougan, Wagstaffe.

FIRST ROUND, SECOND LEG

Finn Harps (0) 1 (*Harkin*)
Aberdeen (2) 3 (*Robb, Graham, Miller R.*) 5000

Finn Harps: Murray; McDowell, Hutton, O'Doherty, Sheridan, McDermott, Smith, Nicholl, Bradley, Harkin, Ferry (McGrory).
Aberdeen: Clark; Hair, Hermiston, Thomson (Smith), Young, Miller W., Willoughby, Robb, Graham (Purdie), Jarvie, Miller R.

Keflavik (1) 1 (*Zakariasson*)

Hibernian (0) 1 (*Stanton*) 3514

Keflavik: Olafsson; Jonsson G., Gunnarsson A., Gunnarson E., Kjartansson, Zakariasson, Jukiusson, Hermannsson, Johannsson, Torfason, Jonsson J.

Hibernian: Robertson; Bremner, Schaedler, Stanton, Black, Blackley, Edwards, O'Rourke, Gordon, Cropley, Duncan.

Leeds U. (3) 6 (*Clarke* 2, *Jones* 2, *Gray F.*, *Bates*)

Stroemsgodset (1) 1 (*Pattersen S.*) 18,711

Leeds U.: Harvey; Reaney (O'Neill), Cherry, Bremner, Ellam, Yorath, Lorimer, Clarke (McGinley), Jones, Bates, Gray F.

Stroemgodset: Thun; Wolner (Aarseth), Pedersen, Alsaker-Nostdahl, Andersen S., Amundesen, Olsen, Andersen B., Presberg, Pettersen S., Pettersen I., (Halvorsen)

Real Madrid (0) 0

Ipswich T. (0) 0 80,000

Real Madrid: Garcia Remon; Jose Luis, Tourino, Pirri (Maranon), Benito, Zoco, Aguilar, Grosso, Planelles, Del Bosque, Mas.

Ipswich T.: Best; Mills, Harper, Collard, Hunter, Beattie, Hamilton (Morris), Viljoen, Johnson, Whymark, Lambert.

Tottenham H. (0) 4 (*Lador o.g.*, *Peters* 2, *England*)

Grasshoppers (1) 1 (*Elsener*) 18,105

Tottenham H.: Daines; Evans, Knowles, Pratt, England, Beal, Gilzean, Perryman, Chivers, Peters, Coates.

Grasshoppers: Deck; Staudenmann, Malzacher, Hans Niggl, Lador, Grobli, Thomas Niggl, Meyer, Elsener, Becker, Capra (Stomeo).

F C Twente (2) 4 (*Van der Valk*, *Achterberg*, *Zuidema* 2)

Dundee (1) 2 (*Johnston*, *Scott J.*) 18,000

F C Twente: Ardesch; Van Ierssel, De Vries, Drost (Zuidema), Oranen, Thijssen, Achterberg, Van der Valk, Notten, Schwemmle, Pahlplatz.

Dundee: Allan; Wilson, Pringle, Gemmell, Johnston, Ford, Robinson, Lambie (Anderson), Gray (Semple), Scott I., Scott J.

Wolverhampton W. (1) 2 (*Eastoe*, *McCalliog*)

Belenenses (1) 1 (*Murca*) 16,010

Wolverhampton W.: Pierce; Taylor, Parkin, Sunderland, Munro, McAlle, McCalliog, Hibbitt, Eastoe, Dougan, Wagstaffe.

Belenenses: Mourinho; Murca, Calado, Freitas, Cardoso, Quaresma, Quinito (Toninho), Eliseu, Carlos, Godhinho, Gonzalez.

SECOND ROUND, FIRST LEG

Aberdeen (0) 1 (*Hermiston pen.*)

Tottenham H. (1) 1 (*Coates*) 30,000

Aberdeen: Clark; Hair, Hermiston, Thomson, Young, Miller, Graham, Robb, Jarvie, Smith, Taylor.

Tottenham H.: Daines; Evans, Kinnear (Naylor), Pratt, England, Beal, Gilzean, Perryman, McGrath, Peters, Coates (Neighbour).

Ipswich T. (2) 4 (*Whymark* 4)

Lazio (0) 0 26,299

Ipswich T.: Best; Mills, Harper, Morris, Hunter, Beattie (Hammond), Hamilton, Viljoen, Johnson (Woods), Whymark, Lambert.

Lazio: Pulici; Facco, Martini, Wilson, Oddi, Nanni (D'Amico), Garlaschelli (Monservisi), Re Cecconi, Chinaglia, Frustalupi, Petrelli.

Leeds U. (0) 0

Hibernian (0) 0 27,157

Leeds U.: Harvey; Cherry, Madeley, Bremner, Ellam, Yorath, Lorimer, Clarke, Jones (Jordan), Bates, Gray F. (O'Neill).

Hibernian: McArthur; Bremner, Schaedler, Stanton, Black, Blackley, Smith (Hazel), Higgins, Gordon, Cropley, Duncan.

Lok. Leipzig (1) 3 (*Matoul* 2, 1 *pen.*, *Koditz*)

Wolverhampton W. (0) 0 17,000

Lok. Leipzig: Friese; Sekora, Grobner, Giessner, Fritsche, Geisler, Moldt, Frenzel (Koditz), Lisiewicz, Matoul, Lowe.

Wolverhampton W.: Parkes; Palmer, Parkin, Hegan, Munro, McAlle, McCalliog, Hibbitt, Sunderland (Eastoe), Dougan, Daley.

SECOND ROUND, SECOND LEG

Lazio (2) 4 (*Garlaschelli*, *Chinaglia* 3, 1 *pen.*)

Ipswich T. (0) 2 (*Viljoen pen.*, *Johnson*) 35,000

Lazio: Pulici; Facco, Martini, Wilson, Oddi, Nanni, Garlaschelli, Re Cecconi, Chinaglia, Frustalupi, D'Amico.

Ipswich T.: Best; Mills, Harper (Hammond), Morris, Hunter, Beattie, Hamilton, Viljoen, Woods (Johnson), Whymark, Miller.

Hibernian (0) 0

Leeds U. (0) 0 (*after extra time*) 36,051

Hibernian: McArthur; Bremner, Schaedler, Stanton, Black, Blackley, Edwards, Higgins (Hazel), Gordon, Cropley, Duncan.

Leeds U.: Shaw (Letheren); Reaney, Cherry, Bremner, Ellam, Yorath, Lorimer, Clarke, Jordan, Bates, Gray F. (*Leeds U. won 5-4 on penalties*)

Tottenham H. (2) 4 (*Peters*, *Neighbour*, *McGrath* 2)

Aberdeen (0) 1 (*Jarvie*) 21,785

Tottenham H.: Jennings; Evans, Knowles, Pratt, England, Beal, Gilzean, Perryman, Chivers, Peters, Neighbour (McGrath).

Aberdeen: Clark; Hair, Hermiston, Thomson (Mitchell), Young, Miller W., (Miller R.), Willoughby, Robb, Jarvie, Smith, Graham.

Wolverhampton W. (0) 4 (*Kindon*, *Munro*, *Dougan*, *Hibbitt*)

Lok. Leipzig (0) 1 (*Lowe*) 14,530

Wolverhampton W.: Parkes; Palmer, Parkin, Powell, Munro, McAlle, Hibbitt, Sunderland (Daley), Kindon, Dougan, Wagstaffe.

Lok. Leipzig: Friese; Sekora, Grobner, Giessner, Fritsche, Geisler, Moldt, Frenzel, Lisiewicz, Matoul, Lowe. (*Lok. Leipzig won on away goals rule*)

THIRD ROUND, FIRST LEG

Ipswich T. (0) 1 (*Whymark*)

F C Twente (0) 0 18,944

Ipswich T.: Sivell; Hammond, Mills, Morris, Keeley, Beattie, Hamilton (Gates), Viljoen (Collard), Johnson, Whymark, Woods.

F C Twente: Schrijvers; Notten, De Vries, Van Ierssel, Oranen, Thijssen, Van der Vall, Achterberg, Schwemmle, Zuidema, Pahlplatz.

Leeds U. (0) 1 (*Cherry*)

Vitoria Setubal (0) 0 14,196

Leeds U.: Harvey; Reaney, Cherry, Bremner, McQueen, Hunter, Lorimer, Clarke, Jordan, Bates, Yorath (Gray F.).

Vitoria Setubal: Joaquim Torres; Rebelo, Cardoso, Mendes, Carrico, Octavio, Jose Maria, Matine, Vicente, Duda (Jose Torres), Jacinto Joao.

Dynamo Tbilisi (0) 1 (*Asatiani*)

Tottenham H. (1) 1 (*Coates*) 42,000

Dynamo Tbilisi: Gogia; Dzodzuashvili, Chezidze, Kanteladze, Khurtsilava, Ebralidze, Macharidze, Asatiani, Kipiani, Givi Nodia, Levan Nodia.

Tottenham H.: Jennings; Evans, Knowles, Pratt' England, Beal, Naylor, Perryman, Chivers, Peters, Coates.

THIRD ROUND, SECOND LEG

F C Twente (0) 1 (*Streuer*)

Ipswich T. (0) 2 (*Morris, Hamilton*) 23,000

F C Twente: Schrijvers; Notten, De Vries, Van Ierssel, Oranen, Thijssen, Van der Vall (Streuer), Achterberg, Schwemmle (Brinks), Zuidema, Pahlplatz.

Ipswich T.: Best; Hammond, Mills, Morris, Hunter, Beattie, Hamilton, Viljoen, Johnson, Whymark, Woods.

Tottenham H. (1) 5 (*McGrath, Chivers* 2, *Peters* 2)

Dynamo Tbilisi (0) 1 (*Ebralidze*) 20,000

Tottenham H.: Jennings; Evans, Naylor, Pratt, England, Beal, McGrath, Perryman, Chivers, Peters, Coates.

Dynamo Tbilisi: Gogia; Dzodzuashvili, Chelidze, Khurtsilava, Khinchagashvili, Ebralidze, Machaidze, Asatiani, Gutsaev (Levan Nodia), Givi Nodia, Kipiani.

Setubal (0) 3 (*Duda* 2, *Torres*)

Leeds U. (0) 1 (*Liddell*) 25,000

Setubal: Joaquim Torres; Rebelo, Cardoso, Mendes, Carrico, Octavio, Jose Maria (Vincente), Matine, Jose Torres (Arcanjo), Duda, Jacinto Joao.

Leeds U.: Harvey; Reaney, Cherry, Yorath, McQueen (Liddell), Ellam, Lorimer, Mann, Jordan, Hampton, Gray F.

QUARTER-FINALS, FIRST LEG

Cologne (0) 1 (*Muller*)

Tottenham H. (1) 2 (*McGrath, Peters*) 28,000

Cologne: Welz; Konopka (Lauscher), Hein, Weber, Cullmann, Simmet, Glowacz, Flohe, Weber, Cullmann, Simmet, Glowacz, Fhloe, Muller, Overath, Lohr.

Tottenham H.: Jennings; Evans, Naylor, Pratt, England, Beal, McGrath, Perryman, Chivers, Peters, Dillon.

Ipswich T. (0) 1 (*Beattie*)

Lokomotiv Leipzig (0) 0 26,486

Ipswich T.: Sivell; Burley, Mills, Morris, Hunter, Beattie, Hamilton, Talbot, Johnson, Whymark, Woods.

Lok. Leipzig: Friese; Sekora, Grobner, Giessner, Fritsche, Altmann, Hammer, Frenzel, Lisiewicz, Matoul, Lowe.

QUARTER-FINALS, SECOND LEG

Lok. Leipzig (0) 1 (*Giessner*)

Ipswich T. (0) 0 (*after extra time*) 57,000

Lok. Leipzig: Friese; Sekora, Grobner, Giessner, Fritsche, Altmann (Moldt), Hammer, Frenzel, Lisiewicz (Geisler), Matoul, Lowe.

Ipswich T.: Sivell; Burley, Mills, Morris, Hunter, Beattie, Hamilton, Talbot, Johnson, Whymark, Woods (Osborne). (*Lok. Leipzig won on penalties*)

Tottenham H. (2) 3 (*Chivers, Coates, Peters*)

Cologne (0) 0 40,968

Tottenham H.: Jennings; Evans, Naylor, Pratt, England, Beal, McGrath, Perryman, Chivers, Peters, Coates.

Cologne: Schumacher; Konopka, Hein, Weber, Cullmann, Simmett, Glowacz, Flohe, Muller, Overath, Lauscher.

SEMI-FINAL, FIRST LEG

Lok. Leipzig (0) 1 (*Lowe*)

Tottenham H. (2) 2 (*Peters, Coates*) 74,000

Lok. Leipzig: Friese; Sekora, Grobner, Giessner, Geissler, Hammer, Moldt (Altmann), Frenzel, Lisiewicz, Matoul, Lowe.

Tottenham H.: Jennings; Evans, Naylor, Pratt, England, Beal, Neighbour, Perryman, Chivers, Peters, Coates.

SEMI-FINAL, SECOND LEG

Tottenham H. (0) 2 (*McGrath, Chivers*)

Lok. Leipzig (0) 0 (*after extra time*) 41,280

Tottenham H.: Jennings; Kinnear, Naylor, Pratt (Holder), England, Beal, McGrath, Perryman, Chivers, Peters, Coates.

Lok. Leipzig: Friese; Sekora, Grobner, Geissner, Geisler, Altmann (Hammer), Moldt, Frenzel, Lisiewicz (Koditz), Matoul, Lowe.

FINAL, FIRST LEG

Tottenham Hotspur 2, Feyenoord 2

Tottenham: Jennings; Evans, Naylor, Pratt, England, Beal, McGrath, Perryman, Chivers, Peters, Coates.

Feyenoord: Treytel; Rijsbergen, Van Daele, Israel, Vos, De Jong, Jansen, Van Hanegem, Ressel, Schoenmaker, Kristensen.

Scorers: Tottenham; England, Van Daele o.g. Feyenoord. Van Hanegem, De Jong.

FINAL, SECOND LEG

Feyenoord 2, Tottenham Hotspur 0

Feyenoord: Treytel; Rijsbergen, Van Daele, Israel, Vos, Ramljak, Jansen, De Jong, Ressel, Schoenmaker, Kristensen (Boskamm) (Wery).

Tottenham: Jennings; Evans, Naylor, Pratt (Holder), England, Beal, McGrath, Perryman, Chivers, Peters, Coates.
Scorers: Rijsbergen, Ressel.

PROGRESS OF BRITISH AND IRISH CLUBS IN EUROPE

1955–56 EUROPEAN CUP	Hibernian (Semi-Final)	
1955–58 EUROPEAN INTER-CITIES FAIRS CUP	London beat Basle, Frankfurt and Lausanne before losing to Barcelona 2-2, 2-6 in the Final. Birmingham C. knocked out Inter and Zagreb before losing to Barcelona 4-3, 0-1 and 1-2 at Basle.	
1956–57 EUROPEAN CUP	Manchester U. (Semi-Final)	Rangers (First Round Proper)
1957–58 EUROPEAN CUP	Manchester U. (Semi-Final) Rangers (First Round Proper)	Glenavon (Preliminary Round) Shamrock R. (Preliminary Round)
1958–60 FAIRS CUP	Birmingham C. (Runners-Up)	Chelsea (Second Round)
1958–59 EUROPEAN CUP	Wolverhampton W. (First Round) Ards (Preliminary Round)	Drumcondra (Preliminary Round) Hearts (Preliminary Round)
1959–60 EUROPEAN CUP	Rangers (Semi-Final) Wolverhampton W. (Quarter-Final)	Linfield (Preliminary Round) Shamrock R. (Preliminary Round)
1960–61 EUROPEAN CUP	Burnley (Quarter-Final) Hearts (Preliminary Round)	Limerick (Preliminary Round) Glenavon—Forfeited
EUROPEAN CUP-WINNERS' CUP	Rangers (Runners-Up)	Wolverhampton W. (Semi-Final)
FAIRS CUP	Birmingham C. (Runners-Up)	Hibernian (Semi-Final)
1961–62 EUROPEAN CUP	Tottenham H. (Semi-Final) Rangers (Quarter-Final)	Drumcondra (Preliminary Round) Linfield (Preliminary Round)
EUROPEAN CUP-WINNERS' CUP	Dunfermline Ath. (Quarter-Final) Leicester C. (Second Round)	Swansea T. (First Round) Glenavon (First Round)
FAIRS CUP	Sheffield W. (Quarter-Final) Hearts (Second Round)	Nottingham F. (First Round)
1962–63 EUROPEAN CUP	Dundee (Semi-Final) Ipswich T. (First Round)	Shelbourne (Preliminary Round) Linfield (Preliminary Round)
EUROPEAN CUP-WINNERS' CUP	Tottenham H. (Winners) Rangers (Second Round)	Shamrock R. (Second Round) Bangor C. (First Round)
FAIRS CUP	Hibernian (Quarter-Final) Dunfermline Ath. (Second Round)	Everton (First Round)
1963–64 EUROPEAN CUP	Rangers (Preliminary Round) Everton (Preliminary Round)	Dundalk (Preliminary Round) Distillery (Preliminary Round)
EUROPEAN CUP-WINNERS' CUP	Celtic (Semi-Final) Manchester U. (Quarter-Final) Linfield (Second Round)	Borough U. (Second Round) Tottenham H. (Second Round) Shelbourne (First Round)
FAIRS CUP	Partick T. (Second Round) Arsenal (Second Round) Sheffield W. (Second Round)	Hearts (First Round) Glentoran (First Round)
1964–65 EUROPEAN CUP	Liverpool (Semi-Final) Rangers (Quarter-Final)	Shamrock R. (Preliminary Round) Glentoran (Preliminary Round)

EUROPEAN CUP-WINNERS' CUP	West Ham U. (Winners)	Cork Celtic (First Round)
	Cardiff C. (Quarter-Final)	Derry C. (First Round)
	Dundee (Second Round)	
FAIRS CUP	Manchester U. (Semi-Final)	Celtic (Second Round)
	Dunfermline Ath. (Third Round)	Shelbourne (Second Round)
	Everton (Third Round)	Kilmarnock (Second Round)
1965–66		
EUROPEAN CUP	Manchester U. (Semi-Final)	Kilmarnock (First Round)
	Derry C. (First Round)	Drumcondra (Preliminary Round)
EUROPEAN CUP-WINNERS' CUP	Liverpool (Runners-Up)	Limerick (First Round)
	Celtic (Semi-Final)	Cardiff C. (First Round)
	West Ham U. (Semi-Final)	Coleraine (First Round)
FAIRS CUP	Leeds U. (Semi-Final)	Everton (Second Round)
	Chelsea (Semi-Final)	Glentoran (First Round)
	Dunfermline Ath. (Quarter-Final)	Hibernian (First Round)
	Hearts (Third Round)	
1966–67		
EUROPEAN CUP	Celtic (Winners)	Liverpool (First Round)
	Linfield (Quarter-Final)	Waterford (Preliminary Round)
EUROPEAN CUP-WINNERS' CUP	Rangers (Runners-Up)	Glentoran (First Round)
	Everton (Second Round)	Swansea T. (First Round)
	Shamrock R. (Second Round)	
FAIRS CUP	Leeds U. (Runners-Up)	W.B.A. (Third Round)
	Kilmarnock (Semi-Final)	Dunfermline Ath. (Second Round)
	Burnley (Quarter-Final)	Drumcondra (First Round)
	Dundee U. (Third Round)	
1967–68		
EUROPEAN CUP	Manchester U. (Winners)	Celtic (First Round)
	Dundalk (First Round)	Glentoran (First Round)
EUROPEAN CUP-WINNERS' CUP	Cardiff C. (Semi-Final)	Crusaders (First Round)
	Aberdeen (Second Round)	Shamrock R. (First Round)
	Tottenham H. (Second Round)	
FAIRS CUP	Leeds U. (Winners)	Rangers (Quarter-Final)
	Dundee (Semi-Final)	Nottingham F. (Second Round)
	Hibernian (Third Round)	Linfield (First Round)
	Liverpool (Third Round)	St. Patricks (First Round)
1968–69		
EUROPEAN CUP	Manchester U. (Semi-Final)	Glentoran (First Round)
	Celtic (Quarter-Final)	Waterford (First Round)
	Manchester C. (First Round)	
EUROPEAN CUP-WINNERS' CUP	Dunfermline Ath. (Semi-Final)	Cardiff C. (First Round)
	W.B.A. (Quarter-Final)	Shamrock R. (First Round)
	Crusaders (First Round)	
FAIRS CUP	Newcastle U. (Winners)	Chelsea (Second Round)
	Rangers (Semi-Final)	Dundalk (Second Round)
	Leeds U. (Quarter-Final)	Liverpool (First Round)
	Hibernian (Third Round)	Linfield (First Round)
	Aberdeen (Second Round)	Morton (First Round)
1969–70		
EUROPEAN CUP	Celtic (Runners-Up)	Waterford (First Round)
	Leeds U. (Semi-Final)	Linfield (First Round)
EUROPEAN CUP-WINNERS' CUP	Manchester C. (Winners)	Ards (First Round)
	Rangers (Second Round)	Shamrock R. (First Round)
	Cardiff (Second Round)	
EUROPEAN FAIRS CUP	Arsenal (Winners)	Kilmarnock (Third Round)
	Newcastle U. (Quarter-Finals)	Dundee U. (First Round)
	Dunfermline Ath. (Third Round)	Coleraine (Second Round)
	Southampton (Third Round)	Dundalk (First Round)
	Liverpool (Second Round)	Glentoran (First Round)

1970–71		
EUROPEAN CUP	Celtic (Quarter Final) Everton (Quarter Final)	Waterford (Second Round) Glentoran (First Round)
EUROPEAN CUP-WINNERS' CUP	Manchester C. (Semi-Final) Chelsea (Winners) Cardiff C. (Quarter Final)	Linfield (First Round) Aberdeen (First Round) Bohemians (Preliminary Round)
EUROPEAN FAIRS CUP	Leeds U. (Winners) Arsenal (Quarter Final) Liverpool (Semi-Final) Newcastle U. (Second Round) Coleraine (Second Round)	Dundee U. (Second Round) Coventry C. (Second Round) Cork Hibernians (First Round) Rangers (First Round) Kilmarnock (First Round)
1971–72		
EUROPEAN CUP	Arsenal (Quarter-Final) Celtic (Semi-Final)	Linfield (First Round) Cork Hibs. (First Round)
EUROPEAN CUP-WINNERS' CUP	Liverpool (Second Round) Chelsea (Second Round) Cardiff C. (First Round)	Rangers (Winners) Distillery (First Round) Limerick (First Round)
UEFA CUP	Tottenham H. (Winners) Wolverhampton W. (Runners-up) Leeds (First Round) Southampton (First Round) Shelbourne (First Round) Glentoran (First Round)	Dundee (Third Round) Aberdeen (Second Round) St. Johnstone (Third Round)
1972–73		
EUROPEAN CUP	Derby Co. (Semi-Final) Celtic (Second Round)	Waterford (First Round)
EUROPEAN CUP-WINNERS' CUP	Leeds U. (Runners-up) Hibernian (Quarter-Final)	Wrexham (Second Round) Cork Hibs. (Second Round)
UEFA CUP	Liverpool (Winners) Tottenham H. (Semi-Final) Stoke C. (First Round) Manchester C. (First Round)	Aberdeen (First Round) Partick T. (First Round) Bohemians (First Round)
1973-74		
EUROPEAN CUP	Liverpool (Second Round) Celtic (Semi-Final)	Waterford (First Round) Crusaders (First Round)
EUROPEAN CUP-WINNERS' CUP	Sunderland (Second Round) Rangers (Second Round) Cardiff C. (First Round)	Glentoran (Quarter-Finals) Cork Hibs. (First Round)
UEFA CUP	Tottenham H. (Runners-up) Ipswich T. (Quarter-Finals) Leeds U. (Third Round) Wolverhampton W. (Second Round)	Aberdeen (Second Round) Hibernian (Second Round) Finn Harps (First Round) Ards (First Round)

SUMMARY OF APPEARANCES BY BRITISH AND IRISH CLUBS IN EUROPE

THE EUROPEAN CUP (1955-74)

English clubs	*Appearances*
Manchester U.	5
Liverpool	3
Wolverhampton W.	2
Everton	2
Burnley	1
Tottenham H.	1
Ipswich T.	1
Manchester C.	1
Leeds U.	1
Arsenal	1
Derby Co.	1
Scottish clubs	
Celtic	8
Rangers	6
Hearts	2
Dundee	1
Kilmarnock	1
Hibernian	1

Clubs from Northern Ireland	*Appearances*
Linfield	6
Glentoran	4
Glenavon	2
Ards	1
Distillery	1
Derry C.	1
Crusaders	1
Clubs from Eire	
Waterford	6
Drumcondra	3
Shamrock R.	3
Dundalk	2
Limerick	1
Shelbourne	1
Cork Hibs.	1

Winners	**Celtic 1966–67** **Manchester U. 1967–68**
Finalists	**Celtic 1969–70**

THE EUROPEAN CUP-WINNERS' CUP (1960-74)

English clubs	*Appearances*
Tottenham H.	3
Chelsea	2
Manchester C.	2
West Ham U.	2
Liverpool	2
Wolverhampton W.	1
Leicester C.	1
Manchester U.	1
Everton	1
W.B.A.	1
Leeds U.	1
Sunderland	1
Scottish clubs	
Rangers	6
Celtic	2
Dunfermline Ath.	2
Aberdeen	2
Dundee	1
Hibernian	1
Welsh clubs	
Cardiff C.	9
Swansea City (then Town)	2
Bangor C.	1
Borough U.	1
Wrexham	1

Clubs from Northern Ireland	*Appearances*
Crusaders	2
Glentoran	2
Glenavon	1
Bangor	1
Linfield	1
Coleraine	1
Ards	1
Derry C.	1
Distillery	1
Clubs from Eire	
Shamrock R.	5
Limerick	2
Cork Hibs.	2
Shelbourne	1
Cork Celtic	1

Winners	**Tottenham H. 1962–63** **West Ham U. 1964–65** **Manchester C. 1969–70** **Chelsea 1970–71** **Rangers 1971–72**
Finalists	**Liverpool 1965–66** **Rangers 1960–61** **1966–67** **Leeds U. 1972–73**

THE EUROPEAN FAIRS CUP & UEFA CUP (1955-74)

English clubs

7 Leeds U.
5 Liverpool
3 Birmingham C., Chelsea, Everton, Arsenal, Newcastle U., Tottenham H.
2 Sheffield W., Nottingham F., Southampton, Wolverhampton W.
1 Manchester U., Burnley, W.B.A., Coventry C., London Rep. XI, Ipswich T. Stoke C., Manchester C.

Scottish clubs

6 Hibernian
5 Dunfermline Ath.
4 Kilmarnock, Aberdeen.
3 Hearts, Rangers, Dundee U.
2 Dundee, Partick T.
1 Morton, Celtic, St. Johnstone

Clubs from Northern Ireland

4 Glentoran
2 Linfield, Coleraine Bohemians
1 Ards

Clubs from Eire

2 Dundalk, Shelbourne,
1 Drumcondra, St. Patricks Ath, Cork Hibs., Bohemians, Finn Harps.

Winners	**Leeds U. 1967–68, 1970–71** **Newcastle U. 1968–69** **Arsenal 1969–70** **Tottenham H. 1971–72** **Liverpool 1972–3**
Finalists	**Leeds U. 1966–67** **Birmingham C. 1958–60, 1960–61** **Wolverhampton W. 1971–72** **Tottenham H. 1973-74**

European Nations Section

Details have been listed for all European footballing nations, but unfortunately due to other countries seasons finishing at different times from our own, some league champions and cup winners are unknown for the current season. Total number of championship and cup wins is given with winners' present names, with previous names in brackets. In the tables of league champions and cup winners, contemporary names are used.

ALBANIA

President: Manol Bozahiu.
Secretary: Ilia Shuke.
Address of Association: Federation Albanaise de Football, Rruga, Kongresi I Permetit, 41 Tirana.
Telephone: 41–70, 24–26, 28–55, 34–89.
Cable: Albsport Tirana.
Area: 11,100 square miles.
Population: 1,872,000. *Number of Clubs:* 45.
Number of Players: 675.
Year of Formation: 1932.
National Colours: Red shirts, black shorts, black stockings with red stripe.
Second Choice of Colours: White shirts, white shorts, white stockings.
Name, Address and Capacity of National Stadium: Qemal Stafa, Tirana, 24,000.
Names and Capacity of Other Principal Football Grounds: Dinamo, 15,000; Shkodra, 13,000; Durresi, 15,000; Korca, 13,000; Fier, 10,000; Vlora, 13,000.
Languages: English, French.

International matches 1973

April 7, Magdeburg: v East Germany (a) lost 0-2 (WC)

May 6, Tirana: v Rumania (h) lost 1-4 (WC) (*Bizi*)

Oct. 10, Tirana: v Finland (h) won 1-0 (WC) (*Ragani pen.*)

Nov. 3, Tirana: East Germany (h) lost 1-4 (WC) (*Ghika*)

League Championship wins (1945–73)

Partizan Tirana 10; Dinamo Tirana 10; 17 Nendori 5; Vllaznia 3.

Cup wins (1948–73)

Dinamo Tirana 10; Partizan Tirana 8; 17 Nendori 2; Besa 1; Vllaznia 1.

	League Champions	**Cup Winners**
1945	Vllaznia	
1946	Vllaznia	
1947	Partizan Tirana	
1948	Partizan Tirana	Partizan Tirana
1949	Partizan Tirana	Partizan Tirana
1950	Dinamo Tirana	Dinamo Tirana
1951	Dinamo Tirana	Dinamo Tirana
1952	Dinamo Tirana	Dinamo Tirana
1953	Dinamo Tirana	Dinamo Tirana
1954	Partizan Tirana	Dinamo Tirana
1955	Dinamo Tirana	No competition
1956	Dinamo Tirana	No competition
1957	Partizan Tirana	Partizan Tirana
1958	Partizan Tirana	Partizan Tirana
1959	Partizan Tirana	No competition
1960	Dinamo Tirana	Dinamo Tirana
1961	Partizan Tirana	Partizan Tirana
1963*	Dinamo Tirana	17 Nendori
1964	Partizan Tirana	Partizan Tirana
1965	17 Nendori	Dinamo Tirana
1966	17 Nendori	Dinamo Tirana
1967	Dinamo Tirana	Vllaznia
1968	17 Nendori	Dinamo Tirana
1969	17 Nendori	17 Nendori
1970	17 Nendori	Partizan Tirana
1971	Partizan Tirana	Dinamo Tirana
1972	Vllaznia	Besa
1973	Dinamo Tirana	Partizan Tirana

*Changed from calendar season to overlapping season from autumn to spring.

AUSTRIA

President: Dr. Heinz Gero.
Secretary: Otto Demuth.
Address of Association: Oesterreichischer Fussball-Bund, Mariahilferstrasse Postfach 161, Wien 56.
Telephone: 57–15–36.
Cable: Football Wien.
Telex: 01 3232-h Sport.
Area: 32,374 square miles.
Population: 7,000,000.
Number of Clubs: 1,515.
Number of Players: 200,000.
Year of Formation: 1904.
National Colours: White shirts, black shorts, black stockings.
Second Choice of Colours: Red shirts, white shorts, red stockings.
Name, Address and Capacity of National Stadium: Wiener Stadion, Prater, Vienna, 72,500.
Names, Addresses and Capacities of Other Principal Football Grounds: Linzer Stadion, Linz, 22,100; Stadion Liebenau, Graz, 19,000; Tivoli Stadion, Innsbruck, 14,000; Stadion, Wiener Neustadt, 12,600; Bodenseestadion, Bregenz, 12,000; Stadion Klagenfurt,

Klagenfurt, 11,000; Hohe Warte, Wien, 32,000
Languages: German, English, French.

Principal Honours

Olympic Games: runners-up 1936

International matches 1973

March 28, Vienna: v Holland (h) won 1-0 (*Kogelberger*)
April 29, Budapest: v Hungary (a) drew 2-2 (WC) (*Starek, Jara*)
May 23, Gothenburg: v Sweden (a) lost 2-3 (*Jara, Starek*)
June 13, Vienna: v Brazil (h) drew 1-1 (*Kreuz*)
Sept. 26, Wembley: v England (a) lost 0-7
Oct. 10, Hannover: v West Germany (a) lost 0-4
Nov. 27, Gelsenkirchen: v Sweden (h) lost 1-2 (WC) (*Hattenberger*)

League Championship wins (1912–74)

Rapid Vienna 25; FK Austria 10; Admira-Energie-Wacker (prev. Sportklub Admira & Admira-Energie) 8; First Vienna 6; Wiener Sportklub 3; Tiral-Svarowski-Innsbruck (prev. Wacker Innsbruck) 3; FAC 1; Hakoah 1; Linz ASK 1; Wacker Vienna 1; WAF 1; Wiener AC 1; Voest Linz 1.

Cup wins (1919–73)

FK Austria 14; Rapid Vienna 8; Admira-Energie-Wacker (prev. Sportklub Admira & Admira-Energie) 5; First Vienna 3; Wiener AC 3; Tiral-Svarowski-Innsbruck (prev. Wacker Innsbruck) 2; Linz ASK 1; Wacker Vienna 1; WAF 1; Wiener Sportklub 1; Austria WAC.

	League Champions	**Cup Winners**
1946	Rapid Vienna	Rapid Vienna
1947	Wacker Vienna	Wacker Vienna
1948	Rapid Vienna	FK Austria
1949	FK Austria	FK Austria
1950	FK Austria	No competition
1951	Rapid Vienna	No competition
1952	Rapid Vienna	No competition
1953	FK Austria	No competition
1954	Rapid Vienna	No competition
1955	First Vienna	No competition
1956	Rapid Vienna	No competition
1957	Rapid Vienna	No competition
1958	Wiener Sportklub	No competition
1959	Wiener Sportklub	Wiener AC
1960	Rapid Vienna	FK Austria
1961	FK Austria	Rapid Vienna
1962	FK Austria	FK Austria
1963	FK Austria	FK Austria
1964	Rapid Vienna	Admira-Energie
1965	Linz ASK	Linz ASK
1966	Admira-Energie	Admira-Energie
1967	Rapid Vienna	FK Austria
1968	Rapid Vienna	Rapid Vienna
1969	FK Austria	Rapid Vienna
1970	FK Austria	Wacker Innsbruck
1971	Wacker Innsbruck	FK Austria
1972	T.-S. Innsbruck	Rapid Vienna
1973	T.-S. Innsbruck	T.-S. Innsbruck
1974	Voest Linz	Austria WAC

Final League Table 1973–74

	P	W	D	L	F	A	Pts.
Voest Linz	32	18	11	3	51	28	47
SW Innsbruck	32	19	8	5	57	21	46
Rapid Vienna	32	18	9	5	74	33	45
Austria/WAC	32	16	7	9	59	37	39
Sturm Graz	32	14	6	12	28	35	34
DSV Alpine	32	13	7	12	51	48	33
Admira/Wacker	32	11	9	12	50	48	31
Austria Salzburg	32	10	11	11	35	35	31
Linzer ASK	32	11	8	13	38	48	30
Wiener SK	32	10	9	13	43	60	29
Simmering	32	10	8	14	49	47	28
Grazer AK	32	9	10	13	31	41	28
Eisenstadt	32	11	6	15	36	52	28
Austria Klagenfurt	32	8	11	13	33	44	27
VSV Radenthein	32	6	14	12	33	40	26
Vienna	32	8	8	16	38	54	24
Vorarlberg	32	5	8	19	31	66	18

BELGIUM

President: M. Louis Wouters.
Secretary: Jose Crahay.
Address of Association: Union Royale Belge des Sociétés de Football Association, 14 Rue Guimard, Bruxelles 4.
Telephone: 02/12.98.50.
Cable: UBSFA Bruxelles.
Area: 11,779 square miles.
Population: 9,250,000.
Number of Clubs: 2,250.
Number of Players: 100,000.
Year of Formation: 1895.
National Colours: White shirts with tricoloured (black-yellow-red) collar and cuffs, white shorts, white stockings with tricoloured (black-yellow-red) tops.
Second Choice of Colours: White shirts with tricoloured (black-yellow-red) collar and cuffs, black shorts, white stockings with tricoloured (black-yellow-red) tops.
Name, Address and Capacity of National Stadium: Centenary Stadium, Marathon Avenue, Brussels (Heysel), 70,000.
Names, Addresses and Capacities of Other Principal Football Grounds: R. Antwerp F.C.-Bosuilbaan, at Deurne (Antwerp), 58,000; R.F.C. Liégeois-Chaussée de Tongres, at Rocourt (Liège), 43,000; R. Standard C. Liégeois-2 rue de la Centrale at Sclessin (Liège), 35,000; R.S.C. Anderlechtois-2, avenue Théo Verbeeck, Anderlecht (Brussels), 35,000.
Languages: French, German, English.
Season: September–May.

Principal Honours

Olympic Games: winners 1920
Fairs Cup: runners-up Anderlecht (1970)

International matches 1973

April 18, Beerschot: v East Germany (h) won 3-0 (*Lambert*, 2, *Dockx*)
Oct. 31, Brussels: v Norway (h) won 2-0 (WC) (*Dolmans pen, Lambert pen*)
Nov. 18, Amsterdam: v Holland (a) drew 0-0 (WC)

League Championship wins (1896–1974)

Anderlecht 16; Union St. Gilloise 11; Beerschot 7; Standard Liege 6; RC Brussels 6; FC Liege 5; Daring Brussels 5; Antwerp 4; Lierse SK 3; Malines 3; CS Bruges 3; FC Bruges 2.

Cup wins (1954–74)

Standard Liege 3; Anderlecht 3; FC Bruges 2; Antwerp 1; Beerschot 1; La Gantoise 1; Lierse SK 1; Tournai 1; Waregem 1.

League Champions		**Cup Winners**
1946	Malines	
1947	Anderlecht	
1948	Malines	
1949	Anderlecht	
1950	Anderlecht	
1951	Anderlecht	
1952	FC Liege	
1953	FC Liege	
1954	Anderlecht	Standard Liege
1955	Anderlecht	Antwerp
1956	Anderlecht	Tournai
1957	Antwerp	No competition
1958	Standard Liege	No competition
1959	Anderlecht	No competition
1960	Lierse S.K.	No competition
1961	Standard Liege	No competition
1962	Anderlecht	No competition
1963	Standard Liege	No competition
1964	Anderlecht	La Gantoise
1965	Anderlecht	Anderlecht
1966	Anderlecht	Standard Liege
1967	Anderlecht	Standard Liege
1968	Anderlecht	FC Bruges
1969	Standard Liege	Lierse SK
1970	Standard Liege	FC Bruges
1971	Standard Liege	Beerschot
1972	Anderlecht	Anderlecht
1973	FC Bruges	Anderlecht
1974	Anderlecht	Waregem

Final League Table 1973-74

	P	W	D	L	F	A	Pts.
Anderlecht	30	17	7	6	72	38	41
Antwerp	30	15	9	6	48	33	39
R W Molenbeek	30	13	13	4	50	25	39
Standard Liege	30	12	10	8	43	30	34
F C Bruges	30	13	6	11	61	43	32
F C Liege	30	11	9	10	42	42	31
Mallines	30	10	11	9	34	35	31
C S Bruges	30	8	11	11	46	48	27
Waregem	30	8	11	11	38	49	27
Beveren-Waas	30	7	13	10	24	30	27
Beringen	30	9	8	13	29	48	26
Diest	30	8	10	12	44	51	26
Beerschot	30	8	10	12	36	47	26
Berchem	30	7	12	11	33	45	26
Lierse SK	30	6	13	11	35	51	25
St Truiden	30	6	11	13	30	50	23

BULGARIA

President: Danayl Nikolov.
Secretary: Nikola Mollov.
Address of Association: Federation Bulgare de Football, Stade-v-Levsky, Sofia.
Telephone: 87 53 91–4. *Cable:* Besefese Sofia.
Area: 42,830 square miles.
Population: 8,500,000.
Number of Clubs: 8,800.
Number of Players: 120,000.
Year of Formation: 1923.
National Colours: White shirts, green shorts, red stockings.
Second Choice of Colours: Red shirts, white shorts, white stockings.
Name, Address and Capacity of National Stadium: "Vassil Levski", Sofia, 65,000.
Names, Addresses and Capacities of Other Principal Football Grounds: Stade Narodna Armia, Parc de la Liberté, Sofia, 30,000; Stade Slavia, Ovtcha Koupel, Sofia, 30,000; Stade Rakovski, quartier Ivan Vasoc, Sofia, 29,000; Stade Guerena, quartier Podouene, Sofia, 33,000; Stade 9 Septembre, Plovdiv, 25,000; Stade Christo Botev, Plovdiv, 30,000; Stade Yuri Gagarine, Varna, 40,000; Stade de la ville de Rousse, 20,000; Stade 9 Septembre, Bourgass, 15,000.
Languages: Russian, French, German, English.

Principal Honours

Olympic Games: runners-up 1968

International matches 1973

Jan. 28, Nicosia: v Cyprus (a) won 3-0
Jan. 31, Athens: v Greece (a) drew 2-2 (*Petkov, Bonev*)
Feb. 4, Djarkarta: v Indonesia (a) won 4-0
Feb. 14, Sydney: v Australia (a) drew 2-2 (*Vassilev, Mikhailov*)
Feb. 16, Adelaide: v Australia (a) won 3-1
Feb. 18, Melbourne: v Australia (a) won 2-0
March 28, Plovdiv: v USSR (h) won 1-0 (*Dermendjiev*)
April 18, Izmir: v Turkey (a) lost 2-5 (*Panov, Milanov*)
May 2, Sofia: v Portugal (h) won 2-1 (WC) (*Denev, Bonev*)
May 12, Hamburg: v West Germany (a) lost 0-3
Aug. 19, Varna: v Poland (h) lost 0-2

Sept. 26, Sheffield: v Northern Ireland (a) drew 0-0 (WC)

Oct. 13, Lisbon: v Portugal (a) drew 2-2 (WC) (*Bonev* 2)

Nov. 18, Sofia: v Cyprus (h) won 2-0 (WC) (*Kolev, Denev*)

League Championship wins (1925–74)

CSKA Sofia (prev. CDNA) 17; Levski Sofia 11, Slavia Sofia 6; Vladislav Varna 3; Locomotiv Sofia 2; AS 23 Sofia 1; Botev Plovdiv 1; SC Sofia 1; Sokol Varna 1; Spartak Plovdiv 1; Tichka Varna 1; Trakia Plovdiv 1; ZSK Sofia 1.

Cup wins (1946–73)

CSKA Sofia (prev. CDNA) 9; Levski Sofia 8; Slavia Sofia 4; Levski Spartak 2; Lokomotiv Sofia 2; Botev Plovdiv 1; Spartak Plovdiv 1; Spartak Sofia 1.

League Champions	**Cup Winners**
1946 Levski Sofia	Levski Sofia
1947 Levski Sofia	Levski Sofia
1948 CDNA Sofia	Lokomotiv Sofia
1949 Levski Sofia	Levski Sofia
1950 Levski Sofia	Levski Sofia
1951 CDNA Sofia	CDNA Sofia
1952 CDNA Sofia	Slavia Sofia
1953 Levski Sofia	Lokomotiv Sofia
1954 CDNA Sofia	CDNA Sofia
1955 CDNA Sofia	CDNA Sofia
1956 CDNA Sofia	Levski Sofia
1957 CDNA Sofia	Levski Sofia
1958 CDNA Sofia	Spartak Plovdiv
1959 CDNA Sofia	Levski Sofia
1960 CDNA Sofia	CDNA Sofia
1961 CDNA Sofia	CDNA Sofia
1962 CDNA Sofia	Botev Plovdiv
1963 Spartak Plovdiv	Slavia Sofia
1964 Lokomotiv Sofia	Slavia Sofia
1965 Levski Sofia	CSKA Sofia
1966 CSKA Sofia	Slavia Sofia
1967 Trakia Plovdiv	Levski Sofia
1968 Levski Sofia	Spartak Sofia
1969 CSKA Sofia	CSKA Sofia
1970 Levski Spartak	Levski Spartak
1971 CSKA Sofia	Levski Spartak
1972 CSKA Sofia	CSKA Sofia
1973 CSKA Sofia	CSKA Sofia
1974 Levski Spartak	

Final League Table 1973-74

	P	W	D	L	F	A	Pts.
Levski Spartak	30	21	5	4	58	30	47
CSKA Sofia	30	19	8	3	54	27	46
Lokomotiv Plovdiv	30	13	8	9	49	36	34
Etar	30	13	7	10	38	30	33
Lokomotiv Sofia	30	12	9	9	35	32	33
Akademik	30	11	10	9	37	38	32
Botev Plovdiv	30	12	6	12	42	48	30
Slavia	30	10	8	12	36	33	28
Tscherno More	30	11	6	13	42	42	28
Thrakia	30	7	13	10	36	42	27
Pirin	30	11	5	14	29	43	27
Jantra	30	10	5	15	40	49	25
Pernik	30	7	11	12	28	45	25
Spartak Pleven	30	7	10	13	32	43	24
Beroe	30	7	7	16	50	46	21
ESK Spartak	30	7	6	17	26	48	20

CYPRUS

President: Achilles Frangos.

Secretary: Christodoulos Hadijoannous.

Address of Association: Cyprus Football Association, Metokhiou 382, P.O. Box 1471, Nicosia.

Telephone: 65341, 72136.

Cable: Kop Nicosia.

Area: 3,572 square miles.

Population: 600,000.

Number of Clubs: 24 (13 2nd Division).

Number of Players: 7,855.

Year of Formation: 1934.

National Colours: Blue shirts, white shorts, blue and white stockings.

Second Choice of Colours: White shirts, blue shorts.

Name, Address and Capacity of National Stadium: G.S.P., Nicosia, 20,000.

Names, Addresses and Capacities of Other Principal Football Grounds: G.S.E., Famagusta, 20,000; G.S.O., Limassol, 18,000; G.S.Z., Larnaca, 12,000.

Language: English.

Season: October–June.

All Players are Amateurs.

International matches 1973

Jan. 28, Nicosia: v Bulgaria (h) lost 0-3

Feb. 14, Nicosia: v Northern Ireland (h) won 1-0 (WC) (*Antoniou*)

May 9, Fulham: v Northern Ireland (a) lost 0-3 (WC)

Nov. 18, Sofia: v Bulgaria (a) lost 0-2 (WC)

League Championship wins (1935–73)

Apoel 11; Anorthosis 6; AEL 5; EPA 3; Omonia 3; Olympiakos 3; Chetin Kaya 1; Pezoporikos 1; Trast 1.

Cup wins (1935–73)

Apoel 7; EPA 5; AEL 3; Trast 3; Chetin Kaya 2; Omonia 2; Apollon 2; Pezoporikos 2; Anorthosis 1.

League Champions	**Cup Winners**
1946 EPA	EPA
1947 Apoel	Apoel
1948 Apoel	AEL
1949 Apoel	Anorthosis
1950 Anorthosis	EPA
1951 Chetin Kaya	Apoel
1952 Apoel	Chetin Kaya
1953 AEL	EPA
1954 Pezoporikos	Chetin Kaya
1955 AEL	EPA
1956 AEL	No competition
1957 Anorthosis	No competition
1958 Anorthosis	No competition
1959 No competition	No competition

1960 Anorthosis	No competition
1961 Omonia	No competition
1962 Anorthosis	Anorthosis
1963 Anorthosis	Apoel
1964 No competition	No competition
1965 Apoel	Omonia
1966 Omonia	Apollon
1967 Olympiakos	Apollon
1968 AEL	Apoel
1969 Olympiakos	Apoel
1970 EPA	Pezoporikos
1971 Olympiakos	Anorthosis
1972 Omonia	Omonia
1973 Apoel	Pezoporikos

CZECHOSLOVAKIA

President: Milon Miehalik.
Secretary: Josef Starek.
Address of Association: Czechoslovak Football, 12, Na Poricí, Prague, 1.
Telephone: 249–841.
Cable: Sportsvaz.
Area: 49,370 square miles.
Population: 14,000,000.
Number of Clubs: 5,280.
Number of Players: 280,000.
Year of Formation: 1906.
National Colours: White shirts, white shorts, white, red, blue stockings.
Second Choice of Colours: Red shirts, white shorts, blue stockings.
Name, Address and Capacity of National Stadium: Stadion ceskoslovenské armády, Praha-Strahov, 45,000.
Names, Addresses and Capacities of Other Principal Football Grounds: Slovan Bratislava, Bratislava-Tehelné pole, 45,000; Spartak Brno, Brno, 40,000; Slavia Prague, Prague, 33,000; Sparta Praha, Prague, 30,000.
Language: German.

Principal Honours

World Cup: runners-up 1934, 1962
Olympic Games: runners-up 1964
Cup-Winners Cup: winners Slovan Bratislava (1969)

International matches 1973

March 28, Stuttgart: v West Germany (a) lost 0-3
May 2, Copenhagen: v Denmark (a) drew 1-1 (WC) (*Petras*)
May 27, Prague: v England (a) drew 1-1 (*Novak*)
June 6, Prague: v Denmark (h) won 6-0 (WC) (*Nehoda, Bo Vesely* 3, *Bicovsky, Hagara*)
Sept. 26, Hampden Park: v Scotland (a) lost 1-2 (WC) (*Nehoda*)
Oct. 17, Bratislava: v Scotland (h) won 1-0 (WC) (*Nehoda pen*)

League Championship wins (1926–74)

Sparta Prague 13; Slavia Prague 12; Dukla Prague (prev. UDA) 8; Slovan Bratislava 5; Spartak Trnava 5; Inter-Bratislava 1; Spartak Hradec Kralove 1; Viktoria Zizkov 1.

Cup wins (1961–73)

Dukla Prague 4; Slovan Bratislava 3; Sparta Prague 2; Spartak Trnava 2; TJ Gottwaldov 1; Banik Ostrava 1.

League Champions	Cup Winners
1946 Sparta Prague	
1947 Slavia Prague	
1948 Sparta Prague	
1949 Slovan Bratislava	
1950 Slovan Bratislava	
1951 Slovan Bratislava	
1952 Sparta Prague	
1953 Dukla Prague	
1954 Sparta Prague	
1955 Slovan Bratislava	
1956 Dukla Prague	
1957 No competition	
1958 Dukla Prague	
1959 Inter-Bratislava	
1960 Hradec Kralove	
1961 Dukla Prague	Dukla Prague
1962 Dukla Prague	Slovan Bratislava
1963 Dukla Prague	Slovan Bratislava
1964 Dukla Prague	Sparta Prague
1965 Sparta Prague	Dukla Prague
1966 Dukla Prague	Dukla Prague
1967 Sparta Prague	Spartak Trnava
1968 Spartak Trnava	Slovan Bratislava
1969 Spartak Trnava	Dukla Prague
1970 Slovan Bratislava	TJ Gottwaldov
1971 Spartak Trnava	Spartak Trnava
1972 Spartak Trnava	Sparta Prague
1973 Spartak Trnava	Banik Ostrava
1974 Slovan Bratislava	

League Table 1973-74
(up to and including June 12 1974)

	P	W	D	L	F	A	Pts.
Slovan Bratislava	29	14	7	8	52	34	35
Slavia Prague	29	16	2	11	46	36	34
Dukla Prague	29	13	7	9	41	34	33
Banik Ostrava	29	14	5	10	39	42	33
VSS Kosice	29	11	7	11	39	42	29
AC Nitra	29	10	9	10	36	46	29
Union Teplice	29	11	6	12	41	38	28
Bohemians	29	10	8	11	43	41	28
Spartak Trnava	29	8	12	9	32	31	28
Sparta Prague	29	11	6	12	37	39	28
ZVL Zilina	29	13	2	14	37	41	28
Inter Bratislava	29	11	5	13	44	45	27
Zbrojovka Brno	29	11	5	13	32	37	27
Skoda Plzen	29	10	7	12	37	45	27
Lokomotiv Kosice	29	9	7	13	47	45	25
Tatran Presov	29	8	9	12	35	42	25

DENMARK

President: Vilhelm Skousen.
Secretary: Erik Hyldstorp.
Address of Association: Danish Football Association, P.H.-Lings-Allé 4, Copenhagen, 2100.
Telephone: Tria 4540.
Cable: Danksboldspil.
Area: 17,159 square miles.
Population: 5,000,000.
Number of Clubs: 1,400.
Number of Players: 185,096.
Year of Formation: 1889.
National Colours: Red shirts, white shorts, red/white stockings.
Second Choice of Colours: Blue shirts, white shorts, blue/white stockings.
Name, Address and Capacity of National Stadium: Kobenhavns Idraetspark, P.H.-Lings-Alle 2, 50,000.
Names, Addresses and Capacities of Other Principal Football Grounds: Odense stadium, Odense, 28,000; Aarhus stadium, Aarhus, 22,000; Aalborg stadium, Aalborg, 22,000; Esbjerg stadium, Esbjerg, 20,000; Vejle stadium, Vejle, 20,000.
Languages: English, German.
Season: April–November. Break: December to March.

Principal Honours

Olympic Games: runners-up 1908, 1912, 1960

International matches 1973

April 26, Copenhagen: v Sweden (h) lost 1-2 (*Dahl*)
May 2, Copenhagen: v Czechoslovakia (h) drew 1-1 (WC) (*Bjornmose*)
June 6, Prague: v Czechoslovakia (a) lost 0-6 (WC)
June 20, Copenhagen : v Norway (h) won 1-0
Sept. 23, Trondheim: v Norway (a) won 1-0 (*Hans Hansen*)
Oct. 13, Copenhagen: v Hungary (h) drew 2-2 (*Henning Jensen, Stendahl*)
Nov. 21: Paris: v France (a) lost 0-3

League Championship wins (1913–73)

BK 93 Copenhagen 9; Boldklub 8; Akademisk 7; BK 03 Copenhagen 6; Frem 5; Esbjerg BK 4; Aarhus GF 4; KB Copenhagen 3; Vejle 3: BK 09 Odense 2; Hvidovre 2; AB Copenhagen 1; Koge BK 1.

Cup wins (1955–73)

Aarhus GF 5; BK 09 Odense 3; Vejle 3; Randers Freja 3; Aalborg BK 2; Esbjerg BK 1; Frem 1; KB Copenhagen 1.

	League Champions	Cup Winners
1946	BK 93	
1947	Akademisk	
1948	Boldklub	
1949	Boldklub	
1950	Boldklub	
1951	Akademisk	
1952	Akademisk	
1953	Boldklub	
1954	Koge BK	
1955	Aarhus GF	Aarhus GF
1956	Aarhus GF	Frem
1957	Aarhus GF	Aarhus GF
1958	Vejle	Vejle
1959	BK 09 Odense	Vejle
1960	Aarhus GF	Aarhus GF
1961	Esbjerg BK	Aarhus GF
1962	Esbjerg BK	BK Odense 09
1963	Esbjerg BK	BK Odense 09
1964	BK 09 Odense	Esbjerg
1965	Esbjerg BK	Aarhus GF
1966	Hvidovre	Aalborg BK
1967	AB Copenhagen	Randers Freja
1968	KB Copenhagen	Randers Freja
1969	BK 03 Copenhagen	KB Copenhagen
1970	BK 03 Copenhagen	Aalborg BK
1971	Vejle	BK 09 Odense
1972	Vejle	Vejle
1973	Hvidovre	Randers Freja

Final League Table 1973-74

	P	W	D	L	F	A	Pts.
Hvidore	22	10	7	5	52	33	27
Freja Randers	22	10	6	6	35	26	26
KB Copenhagen	22	10	6	6	43	43	26
Vejle BK	22	10	3	9	40	31	23
Koge BK	22	10	3	9	29	28	23
Aalborg	22	6	9	7	32	30	21
Naestved	22	8	5	9	36	40	21
B 1901 Nykobing	22	8	5	9	45	54	21
B 1903 Copenhagen	22	6	8	8	25	28	20
Frem Copenhagen	22	6	8	8	38	45	20
Akademisk	22	7	5	10	34	40	19
Aarhus	22	5	7	10	25	36	17

FINLAND

President: Ove H. Rehn.
Secretary: Erkki Poroila.
Address of Association: Suomen Palloliitto—Finlands Bollförbund, Bulevardi 28, Helsinki.
Telephone: 634932, 669025.
Cable: Suomi Fotboll.
Area: 130,119 square miles.
Population: 6,000,000.
Number of Clubs: 606.
Number of Players: 25,910.
Year of Formation: 1908.
National Colours: White shirts, blue shorts, white stockings.

Second Choice of Colours: White shirts, blue shorts.

Name, Address and Capacity of National Stadium: Olympiastadion, Helsinki, 48,000.

Names, Addresses and Capacities of Other Principal Football Grounds: the most important football grounds are in the cities mentioned below, their capacity being about 10,000–20,000 spectators.

Kotka, Urheilukeskus, Kuopio, Väinölänniemen kenttä, Lahti, Kisapuisto, Lappeenranta, Kimpisen kenttä, Mikkeli, Urheilupuisto, Oulu, Raatin kenttä, Pori, Herralahden kenttä, Tampere, Ratinan kenttä, Turku, Kupittaan kenttä, Vaasa, Hietalahden kenttä, Valkeakoski, Tehtaan kenttä.

Languages: English, German.

All Amateur Players.

International matches 1973

June 6, Tampere: v East Germany (h) lost 1-5 (WC) (*Manninen*)

July 8, Helsinki: v Sweden (a) drew 1-1 (*Suomalainen*)

Aug. 29, Helsinki: v Sweden (h) lost 1-2 (*Suhanen*)

Oct. 10, Tirana: v Albania (a) lost 0-1 (WC)

Oct. 14, Bucharest: v Rumania (a) lost 0-9 (WC)

Championship wins (1949–73)

Turun Palloseura 4; IF Kamraterna 2; Kupion Palloseura 3; Valkeakosken Haka 3; Lahden Reipas 3; Kotkan TP 2; Helsinki JP 2; Turun Pyrkivä 1; IF Kronohagens 1; Helsinki PS 1; Ilves-Kissat 1; Kokkolan PV 1; IF Kamraterna I Vasa 1.

Cup wins (1955–73)

Valkeakosken Haka 5; Kotkan TP 3; Lahden Reipas 3; Mikkelin 2; IFK Abo 1; Drott 1; Helsinki JP 1; Helsinki PS 1; Kuopion Palloseura 1; Pallo-Peikot 1.

League Champions	**Cup Winners**
1949 Turun Palloseura	
1950 Ilves-Kissat	
1951 Kotkan TP	
1952 Kotkan TP	
1953 IF Kamraterna I Vasa	
1954 Turun Pyrkivä	
1955 IF Kronohagens	Valkeakosken Haka
1956 Kuopion Palloseura	Pallo-Peikot
1957 Helsinki PS	Drott
1958 Kuopion Palloseura	Kotkan TP
1959 IF Kamraterna	Valkeakosken Haka
1960 Valkeakosken Haka	Valkeakosken Haka
1961 IF Kamraterna	Kotkan TP
1962 Valkeakosken Haka	Helsinki PS
1963 Lahden Reipas	Valkeakosken Haka
1964 Helsinki JP	Lahden Reipas
1965 Valkeakosken Haka	IFK Abo
1966 Kuopion Palloseura	Helsinki JP
1967 Lahden Reipas	Kotkan TP
1968 Turun Palloseura	Kuopion Palloseura
1969 Kokkolan PV	Valkeakosken Haka
1970 Lahden Reipas	Mikkelin
1971 Turun Palloseura	Mikkelin
1972 Turun Palloseura	Lahden Reipas
1973 Helsinki JP	Lahden Reipas

Final League Table 1973

	P	W	D	L	F	A	Pts.
Helsinki JP	22	14	5	3	36	21	33
Kokkolan PV	22	12	7	3	42	17	31
Lahden Reipas	22	13	4	5	39	15	30
Kuopion Palloseura	22	10	6	6	34	22	26
Turun Palloseura	22	9	8	5	29	30	26
Kuopion Pallotov	22	9	7	6	36	23	25
Mikkelin	22	6	7	9	23	24	19
Lahti 69	22	7	4	11	31	38	18
Tampellan	22	5	7	10	23	32	17
IF Kamraterna	22	5	7	10	25	47	17
Ponnistus	22	3	7	12	30	44	13
Tapa	22	2	5	15	20	55	9

FRANCE

President: Fernand Sastre.

Secretary: Rene Fougere.

Address of Association: Federation Francaise de Football, 60 bis, Avenue d'Iena, Paris 16e.

Telephone: 720 65–40.

Cable: CEFI Paris 034.

Telex: 62–837 Football Paris.

Area: 209,454 square miles.

Population: 46,700,000.

Number of Clubs: 9,583.

Number of Players: 487,063.

Year of Formation: 1919.

National Colours: Blue shirts, white shorts, red stockings.

Second Choice of Colours: Red shirts, white shorts, blue stockings.

Name, Address and Capacity of National Stadium: Stade du Parc des Princes, 24 rue du Commandant Guilbaud, 75, Paris, 16ème, 55,000.

Names, Addresses and Capacities of Other Principal Football Grounds: Stade Vélodrome Municipal de Marseille, Boulevard Michelet, 13, Marseille, 45,000; Stade Municipal de Bordeaux, Avenue de la Côte d'Argent, 33, Bordeaux, 33,000; Stade Municipal de Gerland, Lyon, 30,000; Stadium Municipal de Toulouse, Parc des Sports, 31 Toulouse, 30,000; Pax de Prince, Paris, 55,000.

Languages: French, English, German, Spanish.

Season: September to June.

Principal Honours

European Champions Cup: runners-up Stade de Reims (1956, 1959)

International matches 1973

March 3, Paris: v Portugal (h) lost 1-2 (*Molitor*)

May 19, Paris: v Republic of Ireland (h) drew 1-1 (WC) (*Chiesa*)

May 26, Moscow: v USSR (a) lost 0-2 (WC)

Sept. 8, Paris: v Greece (h) won 3-1 (*Jouve, Berdoll, Chiesa*)

Oct. 13, Gelsenkirchen: v West Germany (a) lost 1-2 (*Tresor*)

Nov. 21, Paris: v Denmark (h) won 3-0 (*Bereta, Larsen o.g., Herve Revelli*)

League Championship wins (1933–74)

Saint Etienne 7; Stade de Reims 6; OGC Nice 4; Lille OSC 2; Olympique Marseilles 4; Nantes 3; FC Sete 2; Sochaux 2; AS Monaco 2; Racing Club Paris 1; Roubaix-Tourcoing 1; Girondins Bordeaux 1; Olympique Lillois 1.

Cup wins (1918–74)

Olympique Marseilles 8; Lille OSC 5; Racing Club Paris 5; Red Star 4; Saint Etienne 4; Olympique Lyon 3; CAS Genereaux 2; AS Monaco 2; OGC Nice 2; Racing Club Strasbourg 2; Sedan 2; FC Sete 2; Stade de Reims 2; Stade Rennes 2; AS Cannes 1; Club Francais 1; Excelsior Roubaix 1; Girondins Bordeaux 1; Le Havre 1; SO Montpelier 1; Nancy-Lorraine 1; Olympique de Pantin 1; CA Paris 1; Red Star Olympique 1; Sochaux 1; Toulouse 1.

	League Champions	**Cup Winners**
1946	Lille OSC	Lille OSC
1947	Roubaix-Tourcoing	Lille OSC
1948	Ol. Marseilles	Lille OSC
1949	Stade de Reims	Racing Paris
1950	Girondins Bordeaux	Stade de Reims
1951	OGC Nice	Racing Strasbourg
1952	OGC Nice	OGC Nice
1953	Stade de Reims	Lille OSC
1954	Lille OSC	OGC Nice
1955	Stade de Reims	Lille OSC
1956	OGC Nice	Sedan
1957	Saint Etienne	Toulouse
1958	Stade de Reims	Stade de Reims
1959	OGC Nice	Le Havre
1960	Stade de Reims	AS Monaco
1961	AS Monaco	Sedan
1962	Stade de Reims	Saint Etienne
1963	AS Monaco	AS Monaco
1964	Saint Etienne	Ol. Lyon
1965	Nantes	Stade Rennes
1966	Nantes	Racing Strasbourg
1967	Saint Etienne	Ol. Lyon
1968	Saint Etienne	Saint Etienne
1969	Saint Etienne	Ol. Marseilles
1970	Saint Etienne	Saint Etienne
1971	Ol. Marseilles	Stade Rennes
1972	Ol. Marseilles	Ol. Marseilles
1973	Nantes	Ol. Lyon
1974	Saint Etienne	Saint Etienne

Final League Table 1973-74

	P	W	D	L	F	A	Pts.
St. Etienne	38	23	9	6	74	40	66
Nantes	38	19	9	10	63	41	58
Angers	38	17	9	12	77	57	54
Lyon	38	18	11	9	64	51	55
Nice	38	16	10	12	71	55	54
Reims	38	16	7	15	67	62	50
Sochaux	38	17	8	13	59	46	49
Strasbourg	38	13	11	14	62	67	45
Nimes	38	13	15	10	41	37	44
Lens	38	14	8	16	58	64	44
Metz	38	14	7	17	53	53	43
Marseille	38	13	9	16	58	62	43
Rennes	38	16	8	14	42	47	43
Bordeaux	38	11	12	15	55	57	42
Bastia	38	14	8	16	44	49	41
Monaco	38	11	11	16	64	73	41
Troyes	38	11	11	16	52	62	41
Nancy	38	10	13	15	51	67	41
Paris	38	9	9	20	54	79	36
Sedan	38	8	9	21	42	80	28

One extra point bonus given for three or more goals scored in a match

EAST GERMANY

President: Helmut Riedel.

Secretary: Gunter Schneider.

Address of Association: Deutscher Fussball-Verband, Storkower Strasse 118, Berlin No. 18. *Telephone:* 53 07 11/App 388.

Cable: Fussball Verband Berlin.

Telex: 0112119. *Area:* 41,802 square miles.

Population: 20,000,000.

Number of Clubs: 5,227.

Number of Players: 380,000.

Year of Formation: 1952.

National Colours: White shirts, blue shorts, white stockings.

Name, Address and Capacity of National Stadium: Sportforum-Leipzig, 100,000.

Names, Addresses and Capacities of Other Principal Football Grounds: Walter-Ulbricht-Stadion, Berlin, 60,000; Heinz-Steyer-Stadion, Dresden, 55,000; Ernst-Thälmann-Stadion, 55,000; Karl-Marx-Stadt, 55,000; Georg-Dimitroff-Stadion, Erfurt, 50,000; Kurt-Wabbel-Stadion, Halle, 50,000; Ernest-Abbe-Stadion, Jena, 30,000; Ostsee-Stadion, Rostock, 30,000; Friedrich-Ludwig-Jahn-Sportpark, Berlin, 25,000; Ernest-Grube-Stadion, Magdeburg, 50,000.

Language: German.

Principal Honours:

Cup-Winners' Cup

Winners: FC Magdeburg 1974.

International matches 1973

Feb. 15, Bogota: v Columbia (a) won 2-0

Feb. 18, Quito: v Ecuador (a) drew 1-1 (*Kreische*)

April 7, Magdeburg: v Albania (h) won 2-0 (WC) (*Streich, Sparwasser*)

April 18, Beerschot: v Belgium (a) lost 0-3

May 16, Karlmarxstadt: v Hungary (h) won 2-1 (*Streich* 2)

May 27, Bucharest: v Rumania (a) lost 0-1 (WC)

June 6, Tempere: v Finland (a) won 5-1 (WC) (*Streich* 2, *Lowe, Ducke, Kreische*)

July 17, Reykjavik: v Iceland (a) won 2-1

July 19, Reykjavik: v Iceland (a) won 2-0

Sept. 26, Leipzig: v Rumania (h) won 2-0 (WC) (*Bransch* 2)

Oct. 17, Leipzig: v USSR (h) won 1-0 (*Streich*)

Nov. 3, Tirana: v Albania (a) won 4-1 (WC) (*Streich* 2, *Lowe, Sparwasser*)

Nov. 21, Budapest: v Hungary (a) won 1-0 (*Lauck*)

League Championship wins (1950–74)

ASK Vorwaerts 6; Wismut Karl-Marx-Stadt 4; Carl Zeiss Jena (prev. Motor Jena) 3; Dynamo Dresden 3; Chemie Leipzig 2; Turbine Erfurt 2; FC Magdeburg 2; Turbine Halle 1; Zwickau Horch 1; Empor Rostock 1.

Cup wins (1949–74)

Carl Zeiss Jena (prev. Motor Jena) 4; Chemie Leipzig 2; FC Magdeburg 2; Magdeburg Aufbau 2; Motor Zwickau 2; ASK Vorwaerts 2; Dresden Einheit SC 1; Dresden VP 1; Dynamo Berlin 1; Dynamo Dresden 1; Halle Chemie SC 1; Locomotiv Leipzig 1; North Dessau Waggonworks 1; Thale EHW 1; Union East Berlin 1; Wismut Karl-Marx-Stadt 1.

League Champions		**Cup Winners**
1949		North Dessau Waggonworks
1950	Zwickau Horch	Thale EHW
1951	Chemie Leipzig	No competition
1952	Halle Turbine	Dresden VP
1953	Dynamo Dresden	No competition
1954	Turbine Erfurt	ASK Vorwaerts
1955	Turbine Erfurt	Wismut Karl-Marx-Stadt
1956	Wismut Karl-Marx-Stadt	Chemie Leipzig
1957	Wismut Karl-Marx-Stadt	Lokomotiv Leipzig
1958	ASK Vorwaerts	Dresden Einheit SC
1959	Wismut Karl-Marx-Stadt	Dynamo Berlin
1960	ASK Vorwaerts	Motor Jena
1961	Empor Rostock	Motor Jena
1962	ASK Vorwaerts	Halle Chemie SC
1963	Motor Jena	Motor Zwickau
1964	Leipzig Chemie	Magdeburg Aufbau
1965	ASK Vorwaerts	Magdeburg Aufbau
1966	ASK Vorwaerts	Chemie Leipzig
1967	Wismut Karl-Marx-Stadt	Motor Zwickau
1968	Carl Zeiss Jena	Union East Berlin
1969	ASK Vorwaerts	FC Magdeburg
1970	Carl Zeiss Jena	ASK Vorwaerts
1971	Dynamo Dresden	Dynamo Dresden
1972	FC Magdeburg	Carl Zeiss Jena
1973	Dynamo Dresden	FC Magdeburg

Final League Table 1973-74

	P	W	D	L	F	A	Pts.
F C Magdeburg	26	16	7	3	50	27	39
Carl Zeiss Jena	26	16	4	6	55	26	36
Dynamo Dresden	26	15	5	6	55	40	35
Vorwarts Frankfurt	26	13	8	5	48	27	34
Lokomotive Leipzig	26	11	8	7	49	35	30
Berliner FC	26	12	3	11	42	41	27
Hansa Rostock	26	10	5	11	37	35	25
Sachsenring Zwickau	26	10	5	11	37	41	25
Karl-Marx-Stadt	26	7	10	9	42	46	24
Stahl Riesa	26	7	9	10	25	42	23
Wismut Aue	26	7	8	11	29	38	22
Rot Weiss Erfurt	26	5	9	12	27	39	19
Chemie Leipzig	26	3	9	14	22	39	15
Energie Cottbus	26	1	8	17	16	58	10

WEST GERMANY

President: Dr. Hermann Gossmann.

Secretary: Hans Passlak.

Address of Association: Deutscher Fussball-Bund, Zeppelinallee 77, 6, Frankfurt/Main, 90.

Telephone: (0611) 770568.

Cable: Fussball, Frankfurt.

Telex: 041 2500 dfbd.

Area: 95,097 square miles.

Population: 55,000,000.

Number of Clubs: 15,363.

Number of Players: 2,245,512 members; 1,500,000 active players.

Year of Formation: 1904–45; 1950.

National Colours: White shirts, black shorts, black stockings with white tops.

Second Choice of Colours: Green shirts, white shorts, white stockings.

Name, Address and Capacity of National Stadium: There is no stadium which could be considered as the National Stadium. The biggest is the Berlin Olympic Stadium, present capacity 91,000.

Names, Addresses and Capacities of Other Principal Football Grounds: Rosenau-Stadion, Augsburg, 54,688; Stadion Rote Erde, Dortmund, 42,000; Waldstadion Frankfurt, 70,839; Volksparkstadion Hamburg, 71,020; Niedersachsenstadion Hannover, 74,928; Neckarstadion Stuttgart, 74,672; Städt. Stadion Nürnberg, 64,208; Müngersdorfer

Stadion, Köln, 61,062; Südwest-Stadion Ludwigshafen, 61,754.
Languages: German, English, French.
Season: August to June.

Principal Honours

World Cup: winners 1954; runners-up 1966
European Championship: winners 1972
European Champions Cup: winners, Bayern Munich 1974, runners-up Eintracht Frankfurt (1960)
Cup-Winners' Cup: winners Borussia Dortmund (1966), Bayern Munich (1967); runners-up Munich 1860 (1965), SV Hamburg (1968)

International matches 1973

Feb. 14, Munich: v Argentina (h) lost 2-3 (*Heynckes, Cullmann*)
March 28, Stuttgart: v Czechoslovakia (h) won 3-0 (*Muller* 2, 1 *pen, Erwin Kremers*)
May 9, Munich: v Yugoslavia (h) lost 0-1
May 12, Hamburg: v Bulgaria (h) won 3-0 (*Beckenbauer, Cullmann, Jordanov o.g.*)
June 16, Berlin: v Brazil (h) lost 0-1
Sept. 5, Moscow: v USSR (a) won 1-0 (*Muller*)
Oct. 10, Hannover: v Austria (h) won 4-0 (*Muller* 2, *Weber, Erwin Kremers*)
Oct. 13, Gelsenkirchen: v France (h) won 2-1 (*Muller* 2, 1 *pen*)
Nov. 14, Hampden Park: v Scotland (a) drew 1-1 (*Hoeness*)
Nov. 24, Stuttgart: v Spain (h) won 2-1 (*Heynckes* 2)

League Championship wins (1903–74)

1FC Nuremberg 9; Schalke 7; Bayern Munich 5; VfB Leipzig 3; SpV Fürth 3; SV Hamburg 3; Borussia Dortmund 3; Viktoria Berlin 2; Hertha Berlin 2; Hanover 96 2; Dresden SC 2; VfB Stuttgart 2; 1FC Kaiserslautern 2; 1FC Cologne 2; Borussia Mönchengladbach 2; Munich 1860 1; SV Werder Bremen 1; Union Berlin 1; FC Freibourg 1; Phoenix Karlsruhe 1; Karlsruher FV 1; Holstein Kiel 1; Fortuna Düsseldorf 1; Rapid Vienna 1; VfR Mannheim 1; Rot-Weiss Essen 1; Eintracht Frankfurt 1; Eintracht Brunswick 1.

Cup wins (1935–73)

Bayern Munich 5; 1FC Nuremberg 3; Dresden SC 2; Karlsruher SC 2; Munich 1860 2; Schalke 04 2; VfB Stuttgart 2; Borussia Mönchengladbach 2; Borussia Dortmund 1; 1FC Cologne 1; First Vienna 1; SV Hamburg 1; VfB Leipzig 1; Offenbach Kickers 1; Rapid Vienna 1; Rot-Weiss Essen 1; Schweiss Essen 1; Werder Bremen 1.

League Champions	**Cup Winners**
1948 1FC Nuremberg	No competition
1949 VfR Mannheim	No competition
1950 VfB Stuttgart	No competition
1951 1FC Kaiserslautern	No competition
1952 VfB Stuttgart	No competition
1953 1FC Kaiserslautern	Rot-Weiss Essen
1954 Hanover 96	VfB Stuttgart
1955 Rot-Weiss Essen	Karlsruher SC
1956 Borussia Dortmund	Karlsruher SC
1957 Borussia Dortmund	Bayern Munich
1958 Schalke 04	VfB Stuttgart
1959 Eintracht Frankfurt	Schweiss Essen
1960 SV Hamburg	Borussia Mönchengladbach
1961 1FC Nuremberg	Werder Bremen
1962 1FC Cologne	1FC Nuremberg
1963 Borussia Dortmund	SV Hamburg
1964 1FC Cologne	Munich 1860
1965 Werder Bremen	Borussia Dortmund
1966 Munich 1860	Bayern Munich
1967 Eintracht Brunswick	Bayern Munich
1968 1FC Nuremberg	1FC Cologne
1969 Bayern Munich	Bayern Munich
1970 Borussia Mönchengladbach	Offenbach Kickers
1971 Borussia Mönchengladbach	Bayern Munich
1972 Bayern Munich	Schalke 04
1973 Bayern Munich	Borussia Mönchengladbach
1974 Bayern Munich	

Final League Table 1973-74

	P	W	D	L	F	A	Pts.
Bayern Munich	34	20	9	5	95	53	49
Borussia Mönchengladbach	34	21	6	7	93	52	48
Fortuna Dusseldorf	34	16	9	9	61	47	41
Eintracht Frankfurt	34	15	11	8	63	50	41
FC Koln	34	16	7	11	69	56	39
Kaiserslautern	34	15	8	11	80	69	38
Schalke 04	34	16	5	13	72	68	37
Hertha Berlin	34	11	11	12	56	60	33
VfB Stuttgart	34	12	7	15	58	57	31
Kickers Offenbach	34	11	9	14	56	62	31
Werder Bremen	34	9	13	12	48	56	31
Hamburg SV	34	13	5	16	53	62	31
Rotweiss Essen	34	10	11	13	56	70	31
VfL Bochum	34	9	12	13	45	57	30
MSV Duisburg	34	11	7	16	42	56	29
Wuppertal SV	34	8	9	17	42	65	25
Fortuna Koln	34	8	9	17	46	79	25
Hannover 96	34	6	10	18	50	66	22

GREECE

President: Demetre Voyatzis.
Secretary: Jean Kallifatidis.
Address of Association: Federation Hellenique de Football Association, 93 Rue de L'Académie, Athénes.
Telephone: 622 202/203. *Cable:* Football Athenes. *Telex:* 5328. *Area:* 50,547 square miles. *Population:* 9,000,000. *Number of Clubs:* 1,200. *Number of Players:* 35,000. *Year of Formation:* 1926.
National Colours: White shirts, blue shorts, Blue with white trimmings, stockings.
Second Choice of Colours: Blue shirts, blue shorts.
Name, Address and Capacity of National Stadium: Karaïskaki, Neon Faliron, 40,000.
Names, Addresses and Capacities of Other Principal Football Grounds: Kaftatzoglion, Salonique, 45,000; A.E.K., Athens, 35,000; Panathinaïkos, Athénes, 30,000; P.A.O.K., Salonique, 30,000.
Languages: English, French.

Principal Honours

European Champions Cup: runners-up Panathinaikos (1971)

International matches 1973

Jan. 17, Athens: v Spain (h) lost 2-3 (*Koudas, Domazos*)
Jan. 31, Athens: v Bulgaria (h) drew 2-2 (*Sarafis, Eleftherakis*)
Feb. 21, Malaga: v Spain (a) lost 1-3 (WC) (*Antoniadis*)
Sept. 8, Paris: v France (a) lost 1-3 (*Adiniou*)
Dec. 19, Athens: v Yugoslavia (h) lost 2-4 (*Eleftherakis, Katalinski o.g.*)

League Championship wins (1928–74)

Olympiakos 19; Panathinaikos 11; AEK Athens 5; Aris Salonika 3.

Cup wins (1932–74)

Olympiakos 16; AEK Athens 7; Panathinaikos 5; Aris Salonika 1; Ethnikos 1; PAOK Salonika 1.

League Champions	**Cup Winners**
1946 Aris Salonika	No competition
1947 Olympiakos	Olympiakos
1948 Olympiakos	Panathinaikos
1949 Panathinaikos	AEK Athens
1950 No competition	AEK Athens
1951 Olympiakos	Olympiakos
1952 No competition	Olympiakos
1953 Panathinaikos	Olympiakos
1954 Olympiakos	Olympiakos
1955 Olympiakos	Panathinaikos
1956 Olympiakos	AEK Athens
1957 Olympiakos	Olympiakos
1958 Olympiakos	Olympiakos
1959 Olympiakos	Olympiakos
1960 Panathinaikos	Olympiakos
1961 Panathinaikos	Olympiakos
1962 Panathinaikos	Olympiakos
1963 AEK Athens	Olympiakos
1964 Panathinaikos	AEK Athens
1965 Panathinaikos	Olympiakos
1966 Olympiakos	AEK Athens
1967 Olympiakos	Panathinaikos
1968 AEK Athens	Olympiakos
1969 Panathinaikos	Panathinaikos
1970 Panathinaikos	Aris Salonika
1971 AEK Athens	Olympiakos
1972 Panathinaikos	PAOK Salonika
1973 Olympiakos	Olympiakos
1974 Olympiakos	

League Table 1973-74
(up to and including June 9 1974)

	P	W	D	L	F	A	Pts.
Olympiakos Piraeus	33	25	7	1	98	14	57
Panathinaikos	33	23	6	4	70	25	52
Aris Salonika	33	20	6	7	46	29	46
PAOK Salonika	33	16	10	7	60	30	42
AEK Athens	33	16	8	9	52	34	40
Panachaiki	33	13	12	8	52	34	38
Iraklis	33	10	13	10	40	35	33
Panionios	33	13	7	13	39	38	33
Larissa	33	10	10	13	30	40	30
Ethnikos	33	10	9	14	36	41	29
Kavala	33	11	6	16	32	40	28
Aigaleo	33	10	7	16	25	44	27
Olympiakos Volos	33	9	8	16	27	43	26
Apoel Nicosia	33	10	5	18	36	47	25
Panseraikos	33	10	5	18	27	54	25
Fostir	33	7	9	17	23	61	23
Apollon Athens	33	7	8	18	30	65	22
Apollon Salonika	33	5	8	20	17	56	18

HUNGARY

President: Istvan Kutas.
Secretary: Jozsef Krizsan.
Address of Association: Fédération Hongroise de Football, Népköztársaság utja 47, Budapest VI.
Telephone: 225–817 421–316.
Cable: MLSZ–Budapest.
Area: 35,919 square miles.
Population: 10,000,000.
Year of Formation 1901
Number of Clubs: 3,215.
Number of Teams: 4,123.
Number of Players: 109,810.
National Colours: Red shirts, white shorts, Green stockings.
Name, Address and Capacity of National Stadium: Népstadion Budapest XIV, István Mezei ut 3/5, 80,000.
Names, Addresses and Capacities of Other Principal Football Grounds: BP. VASAS SC.

Budapest XIII. Fáy-u. 58, 30,000; Népstadion Bp. Honvéd SE. Budapest XIX. Temetö-u. 1/3, 80,000; Ujpesti Dózsa SE. Budapest IV. Megyeri ut 13, 40,000; MTK Budapest VIII. Hungaria krt. 6, 37,000; Csepel SE. Budapest XXI. Béke tér, 22,000; Györi Vasas ETO Györ, 20,000; Pécsi Dózsa SE. Pécs, 25,000; Szegedi Egyetemi AC. Szeged, 25,000; Diósgyöri VTK Diósgyör, 25,000.

Languages: German, English, Russian.
Season: August–June. Break between December–February.

Principal Honours

World Cup: runners-up 1938, 1954
Olympic Games: winners 1952, 1964, 1968; runners-up 1972
Cup-Winners' Cup: runners-up MTK Budapest (1964)
Fairs Cup: winners Ferencvaros (1965); runners-up Ferencvaros (1968), Ujpest Dozsa (1969)

International matches 1973

April 29, Budapest: v Austria (h) drew 2-2 (WC) (*Zambo, Balint*)
May 16, Karlmarxstadt: v East Germany (a) lost 1-2 (*Vidats*)
June 13, Budapest: v Sweden (h) drew 3-3 (WC) (*Kozma, Vidats, Zambo*)
Sept. 26, Belgrade: v Yugoslavia (a) drew 1-1 (*Bene*)
Oct. 13, Copenhagen: v Denmark (a) drew 2-2 (*Fazekas* 2)
Nov. 21, Budapest: v East Germany (h) lost 0-1

League Championship wins (1901–74)

Ferencvaros (prev. FTC) 22; MTK Budapest (prev. Hungaria, Bastya, & Vörös Lobogo) 18; Ujpest Dozsa 15; Vasas Budapest 5; Honved 5; Vasas Csepel 4; BTC 2; Nagyvarad 1; Vasas Györ 1.

Cup wins (1910–74)*

Ferencvaros (prev. FTC) 12; MTK Budapest (prev. Hungaria, Bastya, & Vörös Lobogo) 9; Ujpest Dozsa 3; Vasas Györ 3; Vasas Budapest 1; Bocskai 1; Honved 1; III Ker 1; Kispesti AC 1; Soroksar 1; Szolnoki MAV 1.

*Cup not held regularly until 1964

	League Champions	Cup Winners
1946	Ujpest Dozsa	No competition
1947	Ujpest Dozsa	No competition
1948	Vasas Csepel	No competition
1949	Ferencvaros	No competition
1950	Honved	No competition
1950*	Honved	No competition
1951	Bastya	No competition
1952	Honved	Bastya
1953	Vörös Lobogo	No competition
1954	Honved	No competition
1955	Honved	Vasas Budapest
1956	Champ. abandoned	No competition
1957	Vasas Budapest	No competition
1958	MTK Budapest	Ferencvaros
1959	Vasas Csepel	No competition
1960	Ujpest Dozsa	No competition
1961	Vasas Budapest	No competition
1962	Vasas Budapest	No competition
1963	Ferencvaros	No competition
1963*	Vasas Györ	
1964	Ferencvaros	Honved
1965	Vasas Budapest	Vasas Györ
1966	Vasas Budapest	Vasas Györ
1967	Ferencvaros	Vasas Györ
1968	Ferencvaros	MTK Budapest
1969	Ujpest Dozsa	Ujpest Dozsa
1970	Ujpest Dozsa	Ujpest Dozsa
1971	Ujpest Dozsa	Ujpest Dozsa
1972	Ujpest Dozsa	Ferencvaros
1973	Ujpest Dozsa	Vasas Budapest
1974	Ujpest Dozsa	Ferencvaros

*(short season)

Final League Table 1973-74

	P	W	D	L	F	A	Pts.
Ujpest Dozsa	30	18	6	6	75	33	42
Ferencvaros	30	15	9	6	54	29	39
Raba ETO	30	15	8	7	43	35	38
Videoton	30	15	7	8	39	31	37
Tatabanya	30	14	9	7	40	37	37
Honved	30	14	6	10	54	36	34
Pecs	30	12	10	8	29	26	34
Vasas	30	9	14	7	35	31	32
Salgotarjan	30	9	13	8	25	29	31
MTK Budapest	30	11	6	13	44	41	28
Csepel	30	10	7	13	35	43	27
Zalaegerszeg	30	10	4	16	28	44	24
Haladas	30	8	7	15	31	47	23
Egyetertes	30	4	15	11	25	48	23
Szeged	30	5	10	15	28	45	20
Dorog	30	2	7	21	24	54	11

ICELAND

President: Ellert B. Schram.
Secretary: Bjarni Felixson.
Address of Association: Football Association of Iceland, P.O. Box 1011, Reykjavik.
Telephone: 8–4444. *Cable:* KSI Reykjavik.
Area: 39,768 square miles.
Population: 300,000. *Number of Clubs:* 52.
Number of Players: 5,000.
Year of Formation: 1929.
National Colours: Red shirts, white shorts and blue stockings. *Second Choice of Colours:* A variation of the above colours.
Name, Address and Capacity of National Stadium: Laugardalsvöllur, Reykjavik, 15,000.
Names and Addresses of Other Principal Football Grounds: Melavöllur, Reykjavik. Ibrottavöllurinn, Akureyri. Ibróttavöllurinn, Akranesi. Ibróttavöllurinn, Keflavik.
Language: English. *Season:* April–September.

International matches 1973

July 11, Uddevalla: v Sweden (a) lost 0-1
July 17, Reykjavik: v East Germany (h) lost 1-2
July 19, Reykjavik: v East Germany (h) lost 0-2
Aug. 2, Reykjavik: v Norway (h) lost 0-4
Aug. 22, Amsterdam: v Holland (a) lost 0-5 (WC)
Aug. 29, Deventer: v Holland (a) lost 1-8 (WC) (*Einar Geirsson*)

League Championship wins (1912–72)

KR 20; Fram 15; Valur 14; IA Akranes 7; IBK Keflavik 2; Vikingur 2; IBV Vestmann 1

Cup wins (1960–72)

KR 7; IBV Vestmann 2; Fram 1; IBA Akureyri 1; Valur 1; Vikingur 1.

League Champions	Cup Winners
1946 Fram	
1947 Fram	
1948 KR	
1949 KR	
1950 KR	
1951 IA Akranes	
1952 KR	
1953 IA Akranes	
1954 IA Akranes	
1955 KR	
1956 Valur	
1957 IA Akranes	
1958 IA Akranes	
1959 KR	
1960 IA Akranes	KR
1961 KR	KR
1962 Fram	KR
1963 KR	KR
1964 IBK Keflavik	KR
1965 KR	Valur
1966 Valur	KR
1967 Valur	KR
1968 KR	IBV Vestmann
1969 IBK Keflavik	IBV Akureyri
1970 IA Akranes	Fram
1971 IBV Vestmann	Vikingur
1972 Fram	IBV Vestmann

REPUBLIC OF IRELAND

President: J. J. Traynor.
Secretary: P. J. O'Driscoll P.C.
Address of Association: The Football Association of Ireland, 80 Merrion Square, Dublin 2
Telephone: 6 68 64
Cable: Soccer Dublin
Population: 2,855,500
Year of formation: 1921
National colours: Green and white
Second Choice of Colours: White
Name, Address and Capacity of National Stadium: Dalymount Park, Dublin, 50,000
Names, Addresses and Capacities of Other Principal Football Grounds: Glenmalure Park, Milltown, Dublin, 25,000; Flower Lodge, Cork, 25,000; Lourde Stadium, Drogheda, 25,000; Tolka Park, Dublin, 20,000; Oriel Park, Dundalk, 15,000; Richmond Park, Dublin, 10,000; Markeis Field, Limerick, 10,000; Kilcohan Park, Waterford, 15,000.
Languages: English.

International matches 1973

May 13, Moscow: v USSR (a) lost 0-1 (WC)
May 16, Wroclaw: v Poland (a) lost 0-2
May 19, Paris: v France (a) drew 1-1 (WC) (*Martin*)
June 6, Oslo: v Norway (a) drew 1-1 (*Dennehy*)
Oct. 21, Dublin: v Poland (h) won 1-0 (*Dennehy*)

League Championship wins (1922-74)

Shamrock Rovers 10; Shelbourne 7; Waterford 6; Bohemians 5; Cork United 5; Drumcondra 5; Dundalk 3; St. Patrick's Athletic 3; St. James's Gate 2; Cork Athletic 2; Dolphin 1; Sligo Rovers 1; Limerick 1; Cork Hibernians 1; Cork Celtic 1.

Cup wins (1922–74)

Shamrock Rovers 20; Drumcondra 5; Dundalk 4; Bohemians 3; Shelbourne 3; Cork Athletic 2; Cork United 2; St. James's Gate 2; St. Patrick's Athletic 2; Cork Hibernians 2; Alton United 1; Athlone Town 1; Cork 1; Fordsons 1; Limerick 1; Transport 1; Waterford 1; Finn Harps 1.

League Champions	Cup Winners
1946 Cork United	Drumcondra
1947 Shelbourne	Cork United
1948 Drumcondra	Shamrock Rovers
1948 Drumcondra	Shamrock Rovers
1949 Drumcondra	Dundalk
1950 Cork Athletic	Transport
1951 Cork Athletic	Cork Athletic
1952 St. Patrick's Ath.	Dundalk
1953 Shelbourne	Cork Athletic
1954 Shamrock Rovers	Drumcondra
1955 St. Patrick's Ath.	Shamrock Rovers
1956 St. Patrick's Ath.	Shamrock Rovers
1957 Shamrock Rovers	Drumcondra
1958 Drumcondra	Dundalk
1959 Shamrock Rovers	St. Patrick's Ath.
1960 Limerick	Shelbourne
1961 Drumcondra	St. Patrick's Ath.
1962 Shelbourne	Shamrock Rovers
1963 Dundalk	Shelbourne
1964 Shamrock Rovers	Shamrock Rovers
1965 Drumcondra	Shamrock Rovers
1966 Waterford	Shamrock Rovers
1967 Dundalk	Shamrock Rovers
1968 Waterford	Shamrock Rovers
1969 Waterford	Shamrock Rovers
1970 Waterford	Bohemians
1971 Cork Hibernians	Limerick
1972 Waterford	Cork Hibernians
1973 Waterford	Cork Hibernians
1974 Cork Celtic	Finn Harps

Final League Table 1973-74

	P	W	D	L	F	A	Pts.
Cork Celtic	26	18	6	2	50	25	42
Bohemians	26	18	2	6	56	18	38
Cork Hibernians	26	16	6	4	47	23	38
Finn Harps	26	15	5	6	51	27	35
Waterford	26	11	7	8	55	36	29
Dundalk	26	12	4	10	41	36	28
Shamrock Rovers	26	11	5	10	31	33	27
St. Patrick's Ath.	26	10	2	14	29	45	22
Limerick	26	7	6	13	32	45	20
Home Farm	26	6	8	12	19	40	20
Athlone Town	26	8	3	15	25	38	19
Drogheda	26	7	5	14	39	59	19
Sligo Rovers	26	6	2	18	28	51	14
Shelbourne	26	4	5	17	31	58	13

ITALY

President: Dr. Artemio Franchi.
Secretary: Comm. Franco Bertoldi.
Address of Association: Federazione Italiana Giuoco Calcio, via Gregorio Allegri, 14, Rome.
Telephone: 8449841, 853541.
Cable: Federcalcio Roma
Area: 97,068 square miles.
Population: 50,000,000.
Number of Clubs: 5,235.
Number of Players: 271,090.
Year of Formation: 1905.
National Colours: Light blue shirts, white shorts, blue stockings with white tops.
Second Choice of Colours: White with light blue stripe.
Name, Address and Capacity of National Stadium: Stadio Olimpico, Roma, 90,000.
Names, Addresses and Capacities of Other Principal Football Grounds: Bologna, Stadio Comunale, Via A. Costa 176, 50,000; Firenze, Stadio Comunale, Viale M. Fanti 4/6, 52,000; Milano, Stadio Comunale San Siro, Via Fetonte, 79,000; Torino, Stadio Comunale, Corso Sebatopoli 123, 71,000; Napoli, Stadio S. Paolo, Fuorigrotta, 82,000; Genova, Stadio Luigi, Ferraris, Via del Piano, 64,000.
Languages: French, English, German, Spanish.

Principal Honours

World Cup: winners 1934, 1938; runners-up 1970

European Championship: winners 1968

Olympic Games: winners 1936

World club champions: Inter-Milan (1964, 1965), AC Milan (1969)

European Champions Cup: winners AC Milan (1963, 1969), Inter-Milan (1964, 1965); runners-up Fiorentina (1957), AC Milan (1958), Inter-Milan (1967, 1972), Juventus (1973)

Cup-Winners' Cup: winners Fiorentina (1961), AC Milan (1968, 1973); runners-up Fiorentina (1962), A. C. Milan (1974)

Fairs Cup: winners AS Roma (1961); runners-up Juventus (1965, 1971)

International matches 1973

Jan. 13, Naples; v Turkey (h) drew 0-0 (WC)
Feb. 25, Istanbul: v Turkey (a) won 1-0 (WC) (*Anastasi*)
March 28, Genoa: v Luxembourg (h) won 5-0 (WC) (*Riva* 4, *Rivera*)
June 9, Rome: v Brazil (h) won 2-0 (*Anastasi, Capello*)
June 14, Turin: v England (h) won 2-0 *Anastasi, Capello*)
Sept. 26, Milan: v Sweden (h) won 2-0 (*Anastasi, Riva*)

Oct. 20, Rome: v Switzerland (h) won 2-0 (WC) (*Rivera pen, Riva*)
Nov. 14, Wembley: v England (a) won 1-0 (*Capello*)

League Championship wins (1898–1974)

Juventus 15; Inter-Milan 11; Genoa 9; AC Milan 9; Pro Vercelli 7; Bologna 7; Torino 7; Fiorentina 2; Casale 1; Novese 1; AS Roma 1; Cagliari 1; Lazio 1.

Cup wins (1922–74)

Juventus 5; Torino 4; Fiorentina 3; AC Milan 3; AS Roma 2; Bologna 2; Atalanta 1; Genoa 1; Inter-Milan 1; Lazio 1; Napoli 1; Vado 1; Venezia 1.

League Champions	**Cup Winners**
1946 Torino	No competition
1947 Torino	No competition
1948 Torino	No competition
1949 Torino	No competition
1950 Juventus	No competition
1951 AC Milan	No competition
1952 Juventus	No competition
1953 Inter-Milan	No competition
1954 Inter-Milan	No competition
1955 AC Milan	No competition
1956 Fiorentina	No competition
1957 AC Milan	No competition
1958 Juventus	Lazio
1959 AC Milan	Juventus
1960 Juventus	Juventus
1961 Juventus	Fiorentina
1962 AC Milan	Napoli
1963 Inter-Milan	Atalanta
1964 Bologna	AS Roma
1965 Inter-Milan	Juventus
1966 Inter-Milan	Fiorentina
1967 Juventus	AC Milan
1968 AC Milan	Torino
1969 Fiorentina	AS Roma
1970 Cagliari	Bologna
1971 Inter-Milan	Torino
1972 Juventus	AC Milan
1973 Juventus	AC Milan
1974 Lazio	Bologna

Final League Table 1973-74

	P	W	D	L	F	A	Pts.
Lazio	30	18	7	5	45	23	43
Juventus	30	16	9	5	50	26	41
Naples	30	12	12	6	35	28	36
Inter-Milan	30	12	11	7	47	33	35
Torino	30	10	14	6	27	24	34
Fiorentina	30	10	13	7	32	26	33
AC Milan	30	11	8	11	34	36	30
AS Roma	30	10	9	11	29	28	29
Bologna	30	6	17	7	35	36	29
Cagliari	30	7	14	9	25	32	28
Cesena	30	6	15	9	25	28	27
Lanerossi Vicenza	30	7	12	11	22	37	26
Verona	30	8	9	13	28	35	25
Foggia	30	6	12	12	20	34	24
Sampdoria*	30	5	13	12	27	34	20
Genoa	30	4	9	17	16	37	17

* three points deducted.

LUXEMBOURG

President: M. Rene van den Bulcke.
Secretary: Mlle Eliane Cremona.
Address of Association: Fédération Luxembourgeoise de Football, 50 Rue de Strasbourg, Luxembourg.
Telephone: 48–86–61.
Area: 999 square miles.
Population: 330,000.
Number of Clubs: 172.
Number of Players: 8,500.
Year of Formation: 1908.
National Colours: Red shirts, white shorts, blue stockings.
Second Choice of Colours: White shirts, white shorts, blue stockings.
Name, Address and Capacity of National Stadium: City Stadium Luxembourg, 18,000.
Names, Addresses and Capacities of Other Principal Football Grounds: Stade E. Mayrisch, Esch-sur-Alzette, 11,000; Stade Municipal, Differdange, 10,000.
Languages: French, German, English.
Season: August – June.

International matches 1973

March 31, Genoa: v Italy (a) lost 0-5 (WC)
April 8, Luxembourg: v Switzerland (h) lost 0-1 (WC)
Sept. 26, Lucerne: v Switzerland (a) lost 0-1 (WC)
Oct. 7, Luxembourg: v Canada (h) lost 0-2
Nov. 4, Luxembourg: v Norway (h) won 2-1 (*Manacelli, Langers*)

League Championship wins (1910–74)

Jeunesse Esch 12; Spora Luxembourg 10; Stade Dudelange 10; US Hollerich-Bonnevoie 5; Fola Esch 5; Red Boys Differdange 5; US Luxembourg 3; Sporting Luxembourg 2; Aris Bonnevoie 3; Racing Luxembourg 1; National Schifflge 1; Progres Niedercorn 1; Avenir Beggen 1.

Cup wins (1922–74)

Red Boys Differdange 13; Spora Luxembourg 7; US Luxembourg 6; Jeunesse Esch 6; Stade Dudelange 4; Fola Esch 3; Alliance Dudelange 2; Progres Niedercorn 2; Aris Bonnevoie 1; US Dudelange 1; Jeunesse Hautcharage 1; National Schifflge 1; Racing Luxembourg 1; US Rumelange 1; SC Tetange 1.

League Champions	**Cup Winners**
1946 Stade Dudelange	Jeunesse Esch
1947 Stade Dudelange	US Luxembourg
1948 Stade Dudelange	Stade Dudelange

1949	Spora Luxembourg	Stade Dudelange
1950	Stade Dudelange	Spora Luxembourg
1951	Jeunesse Esch	SC Tetange
1952	National Schifflge	Red Boys Differdange
1953	Progres Niedercorn	Red Boys Differdange
1954	Jeunesse Esch	Jeunesse Esch
1955	Stade Dudelange	Fola Esch
1956	Spora Luxembourg	Stade Dudelange
1957	Stade Dudelange	Spora Luxembourg
1958	Jeunesse Esch	Red Boys Differdange
1959	Jeunesse Esch	US Luxembourg
1960	Jeunesse Esch	National Schifflge
1961	Spora Luxembourg	Alliance Dudelange
1962	US Luxembourg	Alliance Dudelange
1963	Jeunesse Esch	US Luxembourg
1964	Aris Bonnevoie	US Luxembourg
1965	Stade Dudelange	Spora Luxembourg
1966	Aris Bonnevoie	Spora Luxembourg
1967	Jeunesse Esch	Aris Bonnevoie
1968	Jeunesse Esch	US Rumelange
1969	Avenir Beggen	US Luxembourg
1970	Jeunesse Esch	US Luxembourg
1971	US Luxembourg	Jeunesse Hautcharage
1972	Aris Bonnevoie	Red Boys Differdange
1973	Jeunesse Esch	Jeunesse Esch
1974	Jeunesse Esch	Jeunesse Esch

Final League Table 1973-74

	P	W	D	L	F	A	Pts.
Jeunesse Esch	22	18	2	2	54	18	38
Red Boys Differdange	22	15	2	5	50	27	32
Spora	22	13	4	5	53	25	30
Avenir Beggen	22	11	4	7	49	34	26
Aris Bonnevoie	22	11	3	8	43	28	25
Union	22	8	6	8	38	34	22
Etzella	22	9	3	10	33	37	21
Fola	22	8	5	9	40	46	21
Red Star	22	8	4	10	29	34	20
Rumelingen	22	5	6	11	35	47	16
Stade	22	3	3	16	26	50	9
The National	22	1	2	19	12	82	4

MALTA

President: Dr. Gius Mifsud Bonnici H.D.
Secretary: Frank Attard.
Address of Association: Malta Football Association, 84 Old Mint Street, Valetta, Malta.
Telephone: 22697, 74372.
Cable: Football Malta 1960.
Area: 122 square miles.
Population: 335,000.
Number of Clubs: 36.
Number of Players: 900 Professionals; 1,500 Amateurs.
Year of Formation: 1900.
National Colours: Red.
Second Choice of Colours: White.
Name, Address and Capacity of National Stadium: Malta F.A. Ground, Gzira, 15,000.
Name, Address and Capacity of Other Principal Football Ground: Schreiber Sports Ground, Paola, 8,000.
Language: English.

International matches 1973

Sept. 30, Gzira: v Canada (h) drew 0-0
Nov. 11, Gzira: v Sweden (h) lost 1-2 (WC) (*Camilleri*)

League Table 1974 not available at time or going to press.

League Champions	**Cup Winners**
1961 Hibernian	Floriana
1962 Floriana	Hibernian
1963 Valetta	Sliema Wanderers
1964 Sliema Wand.	Valetta
1965 Sliema Wand.	Sliema Wanderers
1966 Sliema Wand.	Floriana
1967 Hibernian	Floriana
1968 Floriana	Sliema Wanderers
1969 Hibernian	Sliema Wanderers
1970 Floriana	Hibernian
1971 Sliema Wand.	Hibernian
1972 Sliema Wanderers	Floriana
1973 Floriana	Gzira

NETHERLANDS

President: W. A. G. M. Menleman.
Secretary: H. A. Brugwal.
Address of Association: Koninklijke Nederlandsche Voetbalbond (KNVB) Woudenbergseweg 56-58, Zeist, Netherlands.
Telephone: 03439 922
Area: 12,616 square miles.
Population: 12,000,000.
Number of Clubs: 4,974.
Number of Players: 558,736.
Year of Formation: 1904.
National Colours: Orange shirts, white shorts, blue stockings.
Name, Address and Capacity of National Stadium: "Olympisch Stadion", Stadionplein, 20, Amsterdam, 64,558.
Names, Addresses and Capacities of Other Principal Football Grounds: Stadion Feijenoord, Olympiaweg 50, Rotterdam, 63,923; Stadion De Vliert (F.C. Den Bosch) Graafseweg, 's-Hertogenbosch, 35,000; Ground of F.C. Tubantia, Krabbenbosweg 227, Hengelo, 34,750; Ground of Sparta, Spartastraat 5, Rotterdam, 30,000; Stadium De Goffert, Nijmegen, 30,000; Sportpark Diekman, J. J. van Deinselaan 30, Enschede, 27,564.
Languages: English, German.
Season: August–June.

Principal Honours

World club champions: Feyenoord (1970), Ajax Amsterdam (1972).
European Champions Cup: winners Feyenoord (1970), Ajax Amsterdam (1971, 1972, 1973); runners-up Ajax (1969).
UEFA-Cup winners Feyenoord (1974).

International matches 1973

March 28, Vienna: v Austria (a) lost 0-1
May 2, Amsterdam: v Spain (h) won 3-2 (*Rep, Cruyff* 2)
Aug. 22, Amsterdam: v Iceland (h) won 5-0 (WC) (*Van Hanegem, Cruyff* 2, *Haan, Brokamp*)
Aug. 29, Deventer: v Iceland (h) won 8-1 (WC) (*Brokamp* 2, *Cruyff* 2, *Neeskens, Rene Van der Kerkhof, Schneider pen, Van Hanegem*)
Sept. 12, Oslo: v Norway (a) won 2-1 (*Cruyff, Hulshoff*)
Oct. 10, Rotterdam: v Poland (h) drew 1-1 (*De Jong*)
Nov. 18, Amsterdam: v Belgium (h) drew 0-0

League Championship wins (1898–1974)

Ajax Amsterdam 16; Feyenoord 11; HVV The Hague 8; Sparta Rotterdam 6; PSV Eindhoven 4; Go Ahead Deventer 4; HBS The Hague 3; Willem II Tilburg 3; RCH Haarlem 2; RAP 2; Heracles 2; ADO The Hague 2; Quick The Hague 1; BVV Scheidam 1; NAC Breda 1; Eindhoven 1; Enschede 1; Volewijckers Amsterdam 1; Limburgia 1; Rapid JC Haarlem 1; DOS Utrecht 1; DWS Amsterdam 1; Haarlem 1; Be Quick Groningen 1; SVV Scheidam 1.

Cup wins (1899–1974)

Ajax Amsterdam 7; Feyenoord 4; Quick The Hague 4; HFC 3; Sparta Rotterdam 3; DFC 2; Fortuna Geleen 2; Haarlem 2; HBS The Hague 2; RCH 2; VOC 2; Wageningen 2; Willem II Tilburg 2; PSV Eindhoven 2; ADO The Hague 1; Concordia Rotterdam 1; CVV 1; Eindhoven 1; HVV The Hague 1; Longa 1; Quick Njimegen 1; RAP 1; Roermond 1; Schoten 1; Velocitas Breda 1; Velocitas Groningen 1; VSV 1; VUC 1; VVV 1; ZFC 1; N.A.C. Breda 1.

	League Champions	**Cup Winners**
1946	Haarlem	No competition
1947	Ajax Amsterdam	No competition
1948	BVV Scheidam	Wageningen
1949	SVV Scheidam	Quick Njimegen
1950	Limburgia	PSV Eindhoven
1951	PSV Eindhoven	No competition
1952	Willem II Tilburg	No competition
1953	RCH Haarlem	No competition
1954	Eindhoven	No competition
1955	Willem II Tilburg	No competition
1956	Rapid JC Haarlem	No competition
1957	Ajax Amsterdam	Fortuna Geleen
1958	DOS Utrecht	Sparta Rotterdam
1959	Sparta Rotterdam	VVV Groningen
1960	Ajax Amsterdam	No competition
1961	Feyenoord	Ajax Amsterdam
1962	Feyenoord	Sparta Rotterdam
1963	PSV Eindhoven	Willem II Tilburg
1964	DWS Amsterdam	Fortuna Geleen
1965	Feyenoord	Feyenoord
1966	Ajax Amsterdam	Sparta Rotterdam
1967	Ajax Amsterdam	Ajax Amsterdam
1968	Ajax Amsterdam	ADO The Hague
1969	Feyenoord	Feyenoord
1970	Ajax Amsterdam	Ajax Amsterdam
1971	Feyenoord	Ajax Amsterdam
1972	Ajax Amsterdam	Ajax Amsterdam
1973	Ajax Amsterdam	N.A.C. Breda

Final League Table 1973-74

	P	W	D	L	F	A	Pts.
Feyenoord	34	25	6	3	96	28	56
Twente	34	23	8	3	65	27	54
Ajax Amsterdam	34	21	9	4	88	30	51
PSV Eindhoven	34	20	9	5	96	40	49
Amsterdam	34	17	9	8	49	36	43
Telstar	34	12	12	10	53	50	36
AZ,67 Alkmaar	34	10	13	11	37	39	33
Sparta Rotterdam	34	10	12	12	37	45	32
Utrecht	34	14	4	16	53	65	32
Go Ahead Eagles	34	11	10	13	44	58	32
MVV	34	8	14	12	36	52	30
Haarlem	34	10	6	18	33	46	26
Den Haag	34	8	10	16	29	53	26
De Graafschap	34	8	10	16	43	75	26
Roda JC	34	6	10	18	31	56	22
NAC Breda	34	6	10	18	44	72	22
NEC Nijmegen	34	6	9	19	33	51	21
Groningen	34	7	7	20	40	84	21

NORWAY

President: Einar Jorum.
Secretary: Nicolaij Johansen.
Address of Association: Norges Fotballforbund, Ulleval Stadion, Sognsun 75, Post Boks 603, Tasen, Oslo 8.
Telephone: 46.98.30.
Cable: Fotballforbund Oslo.
Area: 125,064 square miles.
Population: 3,700,000.
Number of Clubs: 1,150.
Number of Players: 180,000.
Year of Formation: 1908.
National Colours: Red shirts, white shorts, blue and white stockings.
Second Choice of Colours: Blue shirts, white shorts.
Name, Address and Capacity of National Stadium: Ulleval Stadium, Sognsveien 75, Oslo, 32,000.
Names, Addresses and Capacities of Other Principal Football Grounds: Bislett Stadium, Oslo, 28,000; Brann Stadium, Bergen, 26,000; Lerkendal Stadium, Trondheim, 30,000; Stavanger Stadium, Stavanger, 22,000.
Languages: English, German.
Season: April–October.

International matches 1973

June 6, Oslo: v Republic of Ireland (h) drew 1-1 (*Paulsen*)
June 20, Copenhagen v Denmark (a) lost 0-1
July 25, Bergen: v North Korea (h) won 3-0
Aug. 2, Reykjavik: v Iceland (a) won 4-0 (WC) (*Sunde, Lunx, Petterson, Johannessen*)
Sept. 12, Oslo: v Holland (h) lost 1-2 (WC) (*Hestad*)
Sept. 23, Trondheim: v Denmark (h) lost 0-1
Oct. 31, Brussels: v Belgium (a) lost 0-2 (WC)
Nov. 4, Luxembourg: v Luxembourg (a) lost 1-2 (*Sunde*)

League Championship wins (1938–73)

Fredrikstad 9; Rosenborg Trondheim 3; Larvik Turn 3; Viking Stavanger 3; Brann Bergen 2; Lyn Oslo 2; Valerengen 1; Friedig 1; Fram 1; Lillestroem 1; Skeid Oslo 1; Stromgodset Drammen 1.

Cup wins (1946–72)

Skeid Oslo 7; Fredrikstad 4; Lyn Oslo 3; Rosenborg Trondheim 3; Sarpsborg FK 3; Stromgodset Drammen 2; Viking Stavanger 2; Brann Bergen 1; Gjoevik Lyn 1; Sparta Sarpsborg 1.

League Champions		Cup Winners
1946	No competition	Lyn Oslo
1947	No competition	Skeid Oslo
1948	Freidig	Sarpsborg FK
1949	Fredrikstad	Sarpsborg FK
1950	Fram	Fredrikstad
1951	Fredrikstad	Sarpsborg FK
1952	Fredrikstad	Sparta Sarpsborg
1953	Larvik Turn	Viking Stavanger
1954	Fredrikstad	Skeid Oslo
1955	Larvik Turn	Skeid Oslo
1956	Larvik Turn	Skeid Oslo
1957	Fredrikstad	Fredrikstad
1958	Viking Stav.	Skeid Oslo
1959	Lillestroem	Viking Stav.
1960	Fredrikstad	Rosenborg Tr.
1961	Fredrikstad	Fredrikstad
1962	Brann Bergen	Gjovik Lyn
1963	Brann Bergen	Skeid Oslo
1964	Lyn Oslo	Rosenborg Tr.
1965	Valerengen	Skeid Oslo
1966	Skeid Oslo	Fredrikstad
1967	Rosenborg Tr.	Lyn Oslo
1968	Lyn Oslo	Lyn Oslo
1969	Rosenborg Tr.	Strömgodset Dr.
1970	Strömgodset Dr.	Strömgodset Dr.
1971	Rosenborg Tr.	Rosenborg Tr.
1972	Viking Stav.	Brann Bergen
1973	Viking Stav.	

Final League Table 1973-74

	P	W	D	L	F	A	Pts.
Viking	22	13	6	3	30	13	32
Rosenborg	22	10	7	5	32	18	27
Start	22	10	6	6	28	22	26
Hamarkam	22	9	7	6	29	25	25
Brann	22	9	5	8	31	27	23
Skeid	22	8	6	8	20	21	22
Stromsgodset	22	9	4	9	21	27	22
Mjondalen	22	7	7	8	21	26	21
Raufoss	22	7	7	8	21	26	21
Frigg	22	5	8	9	21	27	18
Lyn	22	5	6	11	23	31	16
Fredrikstad	22	3	5	14	20	43	11

POLAND

President: Jan Maj.
Secretary: Piotr Sniadowski.
Address of Association: Polish Football Association, Al. Ujazdowskie 22, Warszawa.
Telephone: 28–93–44: 28–58–21: 29–24–89.
Area: 120,359 square miles.
Population: 31,500,000.
Number of Clubs: 2,556
Number of Players: 250,000.
Year of Formation: 1923.
National Colours: White shirts, red shorts, white and red stockings.
Second Choice of Colours: Red shirts, white shorts, red stockings.
Name, Address and Capacity of National Stadium: Stadium of the "X Anniversary" Warszawa, 100,000.
Names, Addresses and Capacities of Other Principal Football Grounds: Stadium Slaski, Chorzów, 100,000; Stadium "Warta", Poznan, 45,000; Stadium "Olimpijski", Wroclaw, 72,000; Stadium "Wisla" Kraków, 40,000; Stadium "Ruch", Chorzów, 40,000; Stadium "Legia", Warszawa, 35,000; Stadium "Piast", Gliwice, 55,000; Stadium "Pogon", Szczecin, 36,000; Stadium "Polonia", Bytom, 35,000.
Languages: French, German, Russian.
Season: March–November.

Principal Honours
Olympic Games: winners 1972
Cup-Winners' Cup: runners-up Gornik Zabrze (1970)

International matches 1973
March 20, Lodz: v USA (h) won 4-0 (*Lubanski* 3, *Kasperczak*)
March 28, Cardiff: v Wales (a) lost 0-2 (WC)
May 13, Warsaw: v Yugoslavia (h) drew 2-2 (*Lubanski, Masztaler*)
May 16, Wroclaw: v Republic of Ireland (h) won 2-0 (*Lubanski* 2)
June 6, Katowice: v England (h) won 2-0 (WC) (*Gadocha, Lubanski*)
Aug. 1, Toronto: v Canada (a) won 3-1
Aug. 3, Chicago: v USA (a) won 1-0 (*Kasperczak*)
Aug. 5, Los Angeles: v Mexico (a) won 1-0 (*Gorgon*)
Aug. 8, Monterrey: v Mexico (a) won 2-1 (*Gorgon, Gadocha*)
Aug. 10, San Francisco: v USA (a) won 4-0 (*Kmiecik* 2, *Szarmach, Karpelin*)
Aug. 12, Connecticut: v USA (a) lost 0-1
Aug. 19, Varna: v Bulgaria (a) won 2-0 (*Lato* 2)
Sept. 26, Katowice: v Wales (h) won 3-0 (*Gadocha, Lato, Domarski*)
Oct. 10, Rotterdam: v Holland (a) drew 1-1 (*Deyna*)
Oct. 17, Wembley: v England (a) drew 1-1 (WC) (*Domarski*)
Oct. 21, Dublin: v Republic of Ireland (a) lost 0-1

League Championship wins (1921–74)
Gornik Zabrze 10; Ruch Chorzow 10; Cracovia 5; Pogon Lwow 4; Wisla Krakow 5; Legia Warsaw 4; Warta Poznan 2; Polonia Bytom 2; Garbarnia Krakow 1; Polonia Warsaw 1; LKS Lodz 1; Stal Mielec 1.

Cup wins (1951–72)
Gornik Zabrze 6; Legia Warsaw 4; Zaglebie Sosnowiec 2; Gwardia Warsaw 1; LKS Lodz 1; Polonia Warsaw 1; Ruch Chorzow 1; Wisla Krakow 1.

	League Champions	**Cup Winners**
1946	Polonia Warsaw	
1947	Warta Poznan	
1948	Cracovia	
1949	Wisla Krakow	
1950	Wisla Krakow	
1951	Wisla Krakow	Ruch Chorzow
1952	Ruch Chorzow	Polonia Warsaw
1953	Ruch Chorzow	No competition
1954	Polonia Bytom	Gwardia Warsaw
1955	Legia Warsaw	Legia Warsaw
1956	Legia Warsaw	Legia Warsaw
1957	Gornik Zabrze	LKS Lodz
1958	LKS Lodz	No competition
1959	Gornik Zabrze	No competition
1960	Ruch Chorzow	No competition
1961	Gornik Zabrze	No competition
1962	Polonia Bytom	Zaglebie Sosnowiec
1963	Gornik Zabrze	Zaglebie Sosnowiec
1964	Gornik Zabrze	Legia Warsaw
1965	Gornik Zabrze	Gornik Zabrze
1966	Gornik Zabrze	Legia Warsaw
1967	Gornik Zabrze	Wisla Krakow
1968	Ruch Chorzow	Gornik Zabrze
1969	Legia Warsaw	Gornik Zabrze
1970	Legia Warsaw	Gornik Zabrze
1971	Gornik Zabrze	Gornik Zabrze
1972	Gornik Zabrze	Gornik Zabrze
1973	Stal Mielec	Legia Warsaw
1974	Ruch Chorzow	

League Table 1973-74
(up to and including May 31 1974)

	P	W	D	L	F	A	Pts.
Ruch Chorzow	26	14	10	2	48	17	38
Legia Warsaw	27	12	8	7	33	21	32
Gornik	27	13	6	8	36	24	32
Wisla	27	11	10	6	32	23	32
Stal Mielec	27	10	11	6	34	22	31
LKS Lodz	27	9	10	8	24	25	28
Lech Poznan	27	8	11	8	25	24	27
Gwardia Warsaw	27	7	12	8	25	25	26
Polonia	27	7	12	8	21	28	26
Slask	27	9	8	10	20	29	26
ROW Rybnik	27	7	11	9	19	25	25
Pogon	27	6	12	9	25	37	24
Zagl. Sosnowiec	26	9	5	12	21	30	23
Szombierki	27	6	10	11	22	29	22
Odra Opole	27	5	11	11	20	31	21
Zagl. Walbrzych	27	5	7	15	15	30	17

PORTUGAL

President: Dr. Jose Matos Correia.
Secretary: Manuel Correia Arrabaca.
Address of Association: Federação Portuguesa de Futebol, Praça de Alegria, 25, Lisboa.
Telephone: 328207—8–9.
Cable: Futebol Lisboa.
Area: 34,139 square miles.
Population: 10,000,000.
Number of Clubs: 583.
Number of Players: 25,682.
Year of Formation: 1914.
National Colours: Red shirts, white shorts, green stockings.
Second Choice of Colours: White shirts, blue shorts, blue stockings.
Name, Address and Capacity of National Stadium: National Stadium, Lisboa, 54,000.
Names, Addresses and Capacities of Other Principal Football Grounds: Estadio de Luz, Lisboa, 69,000; Estadio José Alvalade, Lisboa, 47,000; Estadio do Restelo, Lisboa, 35,000; Estadio das Antas, Porto, 40,000; Estadio 28 de Maio, Braga, 30,000; Estadio Bonfim, Setubal, 20,000; Estadio Alfredo da Silva, 23,000; Estadio Municipal, Coimbra, 25,000; Estadio Municipal, Guimaraes, 25,000.
Languages: French, Spanish, English.
Season: September–May.

Principal Honours

European Champions Cup: winners Benfica (1961, 1962); runners-up Benfica (1963, 1965, 1968)
Cup-Winners' Cup: winners Sporting Lisbon (1964)

International matches 1973

March 3, Paris: v France (a) won 2-1 (*Eusebio* 2, 1 *pen*)
March 28, Coventry: v Northern Ireland (a) drew 1-1 (WC) (*Eusebio*)
May 25, Sofia: Bulgaria (a) lost 1-2 (WC) (*Nene*)
Oct. 10, Lisbon: Bulgaria (h) drew 2-2 (WC) (*Simoes*, *Quaresma*)
Nov. 14, Lisbon: Northern Ireland (h) drew 1-1 (WC) (*Jordao*)

League Championship wins (1935–74)

Benfica 20; Sporting Lisbon 14; FC Porto 5; Belenenses 1.

Cup wins (1939–72)

Benfica 15; Sporting Lisbon 8; FC Porto 3; Belenenses 2; Vitoria Setubal 2; Academica Coimbra 1; Leixoes Porto 1; Sporting Braga 1.

	League Champions	Cup Winners
1946	Belenenses	Sporting Lisbon
1947	Sporting Lisbon	No competition
1948	Sporting Lisbon	Sporting Lisbon
1949	Sporting Lisbon	Benfica
1950	Benfica	No competition
1951	Sporting Lisbon	Benfica
1952	Sporting Lisbon	Benfica
1953	Sporting Lisbon	Benfica
1954	Sporting Lisbon	Sporting Lisbon
1955	Benfica	Benfica
1956	FC Porto	FC Porto
1957	Benfica	Benfica
1958	Sporting Lisbon	FC Porto
1959	FC Porto	Benfica
1960	Benfica	Belenenses
1961	Benfica	Leixoes
1962	Sporting Lisbon	Benfica
1963	Benfica	Sporting Lisbon
1964	Benfica	Benfica
1965	Benfica	Vitoria Setubal
1966	Sporting Lisbon	Sporting Braga
1967	Benfica	Vitoria Setubal
1968	Benfica	FC Porto
1969	Benfica	Benfica
1970	Sporting Lisbon	Benfica
1971	Benfica	Sporting Lisbon
1972	Benfica	Benfica
1973	Benfica	Sporting Lisbon
1974	Sporting Lisbon	Sporting Lisbon

Final League Table 1973-74

	P	W	D	L	F	A	Pts.
Sporting Lisbon	30	23	3	4	96	21	49
Benfica	30	21	5	4	68	23	47
Setubal	30	19	7	4	67	21	45
Porto	30	18	7	5	43	22	43
Belenenses	30	17	6	7	56	34	40
Guimaraes	30	10	11	9	36	35	31
Farense	30	9	8	13	35	38	26
Boavista	30	9	7	14	35	43	25
CUF Barreiro	30	8	9	13	33	44	25
Academica	30	8	7	15	29	45	23
Olhanense	30	8	6	16	35	69	22
Leixoes	30	9	3	18	36	56	21
Beira-Mar	30	7	7	16	35	57	21
Barreirense	30	6	9	15	19	42	21
Oriental	30	10	1	19	35	79	21
Montijo	30	7	6	17	32	61	20

RUMANIA

President: Mircea Angelescu.
Secretary: Florea Tanasescu.
Address of Association: Federatia Romana de Fotbal, 16 Rue Vasile Conta, Bucaresti.
Telephone: 12–13–31. *Cable:* Sportrom Bucaresti. *Telex:* 180 Bucaresti. *Area:* 91,699 square miles. *Population:* 19,000,000. *Number of Clubs:* 4,500. *Number of Players:* 120,000.

Year of Formation: 1908.
National Colours: Yellow shirts, blue shorts, red stockings.
Second Choice of Colours: Blue shirts, red shorts, yellow stockings.
Name, Address and Capacity of National Stadium: 23 August, Bucuresti, 70,000.
Names, Addresses and Capacities of Other Principal Football Grounds: Republicii, Bucuresti, 30,000; Giulesti, Bucuresti, 20,000; Municipal, Cluj, 25,000; 1 Mai, Timisoara, 30,000; 23 August, Iasi, 20,000; 1 Mai, Constanta, 20,000; Petrolul, Ploiesti, 20,000; 1 Mai, Pitesti, 20,000.
Language: French.
Season: March–July; September–December.

International matches 1973

March 28, Pitesti: v Israel (h) won 3-1 (*Yordanescu* 2, *Beldenu*)
April 18, Kiev: v USSR (a) lost 0-2
May 6, Tirana: v Albania (a) won 4-1 (WC) (*Dumitru*, *Troi*, *Dumitrache pen*, *Taralunga*)
May 27, Bucharest: v East Germany (h) won 1-0 (WC) (*Dumitrache*)
Sept. 26, Leipzig: v East Germany (a) lost 0-2 (WC)
Oct. 14, Bucharest: v Finland (h) won 9-0 (WC) (*Dumitru*, *Marcu* 2, *Mircea* 2, *Dumitrache* 2, *Pantea*, *Georgescu*)

League Championship wins (1910–73)

Steaua Bucharest (prev. CCA) 7; Venus Bucharest 7; Dynamo Bucharest 7; CSC Temesvar 6; UT Arad 6; Rapid Bucharest 4; Ripensia Temesvar 3; Petrolul Ploesti 3; Olimpia Bucharest 2; CAC Bucharest 2; Soc. RA Bucharest 1; Prahova Ploesti 1; CSC Brasov 1; Juventius Bucharest 1; SSUD Reita 1; Craiova Bucharest 1; Progresul 1; Arges 1; Ploesti United 1.

Cup wins (1934–73)

Steau Bucharest (prev. CCA) 11; Rapid Bucharest 6; Dynamo Bucharest 3; UT Arad 2; CFR Bucharest 2; Progresul 2; RIP Timisoara 2; ICO Oradeo 1; Metal Ochimia Resita 1; Petrolul Ploesti 1; Stinta Cluj 1; Stinta Timisoara 1; Turnu Severin 1; Chimia Ramnicu 1.

League Champions		**Cup Winners**
1947	UT Arad	No competition
1948	UT Arad	UT Arad
1949	Progresul	CCA Bucharest
1950	UT Arad	CCA Bucharest
1951	CCA Bucharest	CCA Bucharest
1952	CCA Bucharest	CCA Bucharest
1953	CCA Bucharest	UT Arad
1954	UT Arad	Metal Och. Resitta
1955	Dynamo Bucharest	CCA Bucharest
1956	CCA Bucharest	ICO Oradea
1957	No competition	No competition
1958	Petrolul Ploesti	Stinta Timisoara
1959	Petrolul Ploesti	Dynamo Buchares
1960	CCA Bucharest	Progresul
1961	CCA Bucharest	Progresul
1962	Dynamo Bucharest	Steaua Bucharest
1963	Dynamo Bucharest	Petrolul Ploesti
1964	Dynamo Bucharest	Dynamo Bucharest
1965	Dynamo Bucharest	Stinta Cluj
1966	Petrolul Ploesti	Steaua Bucharest
1967	Rapid Bucharest	Steaua Bucharest
1968	Steaua Bucharest	Dynamo Bucharest
1969	UT Arad	Steaua Bucharest
1970	UT Arad	Steaua Bucharest
1971	Dynamo Bucharest	Steaua Bucharest
1972	Arges Pitesti	Rapid Bucharest
1973	Dynamo Bucharest	Chimia Ramnicu
1974	Uni Craiova	

League Table 1973-74
(up to and including June 12 1974)

	P	W	D	L	F	A	Pts.
Uni. Craiova	31	18	4	9	57	36	40
Dynamo Bucharest	31	16	7	8	49	32	39
Steagul Rosu	31	15	7	9	35	23	37
Constanta	31	15	5	11	44	31	35
UT Arad	31	14	6	11	37	38	34
Arges	31	13	6	12	42	47	32
Steaua	31	11	9	11	39	38	31
CSM Resita	31	10	10	11	40	37	30
Uni. Cluj	31	11	8	12	34	35	30
Poli. Timisoara	31	10	10	11	36	41	30
AS Armata	31	12	6	13	36	46	30
Sportul Studentesc	31	11	7	13	39	37	29
Jiul	31	12	5	14	38	36	29
CFR Cluj	31	10	9	12	36	46	29
Rapid	31	9	10	12	29	36	28
SC Bacau	31	11	4	16	36	41	26
Poli. Iassi	31	10	5	16	33	49	25
Petrolul	31	9	6	16	29	40	24

SPAIN

President: Jose Luis Perez-Paya.
Secretary: Andres Ramirez Pardinas.
Address of Association: Real Federación Española de Futbol, Calle Alberto Bosch 13, Apartado 347, Madrid 14.
Telephone: 2391000, 2391008, 2391009.
Cable: Futbol.
Area: 190,115 square miles.
Population: 34,000,000.
Number of Clubs: 2,651.
Number of Players: 52,819.
Year of Formation: 1913.
National Colours: Red shirts, dark blue shorts, black with yellow border stockings.
Second Choice of Colours: Blue shirts, dark blue shorts.

No National Stadium.

Names, Addresses and Capacities of Principal Football Grounds: Santiago Bernabeu, Madrid, 125,000; Campo nuevo, Barcelona, 100,000; Manzanares, Madrid, 100,000; Mestalla, Valencia, 53,100; Sánchez Pizjuan, Sevilla, 46,000; San Mamés, Bilbao, 45,000; Sarriá, Barcelona, 38,295; Riazor, La Coruña, 35,860; La Romareda, Zaragoza, 32,416.

Languages: Spanish, French, English.

Season: September–June.

Principal Honours

European Nations Cup: winners 1964
Olympic Games: runners-up 1920
European Champions Cup: winners Real Madrid (1956, 1957, 1958, 1959, 1960, 1966); runners-up Real Madrid (1962, 1964), Barcelona (1961), Atletico Madrid (1974)
World club champions: Real Madrid (1960)
Cup-Winners Cup: winners Atletico Madrid (1962); runners-up Atletico Madrid (1963), Barcelona (1969), Real Madrid (1971)
Fairs Cup: winners Barcelona (1958, 1960, 1966), Valencia (1962, 1963), Zaragoza (1964); runners-up Barcelona (1962), Valencia (1964), Zaragoza (1966)

International matches 1973

Jan. 17, Athens: v Greece (a) won 3-2 (WC) (*Valdez* 2, *Claramunt*)
Feb. 21, Malaga: v Greece (h) won 3-1 (WC) (*Claramunt*, *Sol*, *Roberto Martinez*)
May 2, Amsterdam: v Holland (a) lost 2-3 (*Valdez* 2)
Oct. 21, Zagreb: v Yugoslavia (a) drew 0-0
Oct. 17, Istanbul : "B" team v Turkey (a) drew 0-0
Nov. 24, Stuttgart: v West Germany (a) lost 1-2 (*Claramunt*)

League Championship wins (1929–74)

Real Madrid 15; Barcelona 9; Atletico Madrid 7; Atletico Bilbao 6; Valencia 4; Betis 1; Seville 1.

Cup wins (1902–73)

Atletico Bilbao 22; Barcelona 17; Real Madrid 11; Atletico Madrid 4; Valencia 4; Real Union de Irun 3; Seville 3; Espanol 2; Real Zaragoza 2; Arenas 1; Ciclista Sebastian 1; Racing de Irun 1; Vizcaya Bilbao 1.

League Champions	**Cup Winners**
1946 Seville	Real Madrid
1947 Valencia	Real Madrid
1948 Barcelona	Seville
1949 Barcelona	Valencia
1950 Atletico Madrid	Atletico Bilbao
1951 Atletico Madrid	Barcelona
1952 Barcelona	Barcelona
1953 Barcelona	Barcelona
1954 Real Madrid	Valencia
1955 Real Madrid	Atletico Bilbao
1956 Atletico Bilbao	Atletico Bilbao
1957 Real Madrid	Barcelona
1958 Real Madrid	Atletico Bilbao
1959 Barcelona	Barcelona
1960 Barcelona	Atletico Madrid
1961 Real Madrid	Atletico Madrid
1962 Real Madrid	Real Madrid
1963 Real Madrid	Barcelona
1964 Real Madrid	Real Zaragoza
1965 Real Madrid	Atletico Madrid
1966 Atletico Madrid	Real Zaragoza
1967 Real Madrid	Valencia
1968 Real Madrid	Barcelona
1969 Real Madrid	Atletico Bilbao
1970 Atletico Madrid	Real Madrid
1971 Valencia	Barcelona
1972 Real Madrid	Atletico Madrid
1973 Atletico Madrid	Atletico Bilbao
1974 Barcelona	

Final League Table 1973-74

	P	W	D	L	F	A	Pts.
Barcelona	34	21	8	5	75	24	50
Atletico Madrid	34	18	6	10	50	31	42
Real Zaragoza	34	16	8	10	51	38	40
Real Sociedad	34	16	7	11	46	45	39
Atletico Bilbao	34	15	7	12	35	31	37
Granada	34	12	12	10	34	35	36
Malaga	34	12	12	10	31	32	36
Real Madrid	34	13	8	13	48	38	34
Espanol	34	13	8	13	34	38	34
Valencia	34	13	7	14	41	33	33
Las Palmas	34	14	5	15	28	35	33
Celta Vigo	34	12	6	16	43	49	30
Gijon	34	13	4	17	49	59	30
Elche	34	11	7	16	25	33	29
Murcia	34	10	9	15	27	37	29
Castellon	34	9	11	14	28	46	29
Santander	34	8	11	15	36	54	27
Oviedo	34	9	6	19	29	52	24

SWEDEN

President: Gunnar Ericsson.
Secretary: Tore Brod.
Address of Association: Svenska Fotbollförbundet, Fotbollstadion, Solna.
Telephone: 08/27 25 00.
Cable: Fotball. *Telex:* 17711 Fotball S.
Area: 173,665 square miles.
Population: 7,000,000.
Number of Clubs: 3,055.
Number of Players: 93,000.
Year of Formation: 1904.
National Colours: Yellow shirts, blue shorts, yellow and blue stockings.
Second Choice of Colours: Blue shirts, white shorts.
Name, Address and Capacity of National

Stadium: Fotbollstadion, Solna, 50,000.
Names, Addresses and Capacities of Other Principal Football Grounds: Nya Ullevi, Göteborg, 52,000; Malmö stadion, Malmö, 35,000; Idrottsparken, Norrköping, 30,000; Ryavallen, Borsa, 30,000.
Languages: English, German, French, Spanish.
Season: April–November.

Principal Honours

Olympic Games: winners 1948
World Cup: runners-up 1958

International matches 1973

April 26, Copenhagen: v Denmark (a) won 2-1 (*Sandberg, Kindvall*)
May 23, Gothenburg: v Austria (h) won 3-2 (WC) (*Sandberg* 2, *Grahn*)
June 13, Budapest: v Hungary (a) drew 3-3 (WC) (*Kindvall, Sandberg, Edstrom*)
June 25, Stockholm: v Brazil (h) won 1-0 (*Sandberg*)
July 8, Halmstad: v Finland (h) drew 1-1 (*Leback*)
July 11, Uddevalla: v Iceland (h) won 1-0 (*Tapper*)
Aug. 5, Moscow: v USSR (a) drew 0-0
Aug. 29, Helsinki: v Finland (a) won 2-1 (*Torstensson, Svensson*)
Sept. 26, Milan: v Italy (a) lost 0-2
Nov. 11, Gzira: v Malta (a) won 2-1 (WC) (*Kindvall, Bo Larsson*)
Nov. 27, Gelsenkirchen: v Austria (a) won 2-1 (WC) (*Sandberg, Bo Larsson*)

League Championship wins (1896–1974)

Oergryte IS Gothenburg 13; IFK Norrköping 11; Malmö FF 9; Djurgaarden 8; IFK Gothenburg 8; AIK Stockholm 8; GAIS Gothenburg 6; IF Halsingborg 5; Boras IF Elfsborg 4; Atvidaberg 3; IFK Ekilstune 1; IF Gavle Brynas 1; IF Gothenburg Fassbergs 1; Norrköping IK Sleipner 1; Oester Vaexjoe 1.

Cup wins (1941–74)

Malmö FF 8; IFK Norrköping 3; Atvidaberg 2; AIK Stockholm 2; GAIS Gothenburg 1; IFK Halsingborg 1; Raa 1; Landskrona 1.

	League Champions	**Cup Winners**
1946	IFK Norrköping	Malmö FF
1947	IFK Norrköping	Malmö FF
1948	IFK Norrköping	Raa
1949	Malmö FF	AIK Stockholm
1950	Malmö FF	AIK Stockholm
1951	Malmö FF	Malmö FF
1952	IFK Norrköping	No competition
1953	Malmö FF	Malmö FF
1954	GAIS Gothenburg	No competition
1955	Djurgaarden	No competition
1956	IFK Norrköping	No competition
1957	IFK Norrköping	No competition
1958	IFK Gothenburg	No competition
1959	Djurgaarden	No competition
1960	IFK Norrköping	No competition
1961	Boras Elfsborg	No competition
1962	IFK Norrköping	No competition
1963	IFK Norrköping	No competition
1964	Djurgaarden	No competition
1965	Malmö FF	No competition
1966	Djurgaarden	No competition
1967	Malmö FF	Malmö FF
1968	Oester Vaexjoe	No competition
1969	IFK Gothenburg	IFK Norrköping
1970	Malmö FF	Atvidaberg
1971	Malmö FF	Atvidaberg
1972	Atvidaberg	Landskrona
1973	Atvidaberg	Malmö FF
1974	Atvidaberg	Malmö FF

Final League Table 1973

	P	W	D	L	F	A	Pts.
Atvidaberg	26	16	5	5	53	34	37
Oester	26	11	9	6	46	27	31
Djurgarden	26	13	5	8	53	38	31
Malmo FF	26	12	6	8	46	32	30
Norrkoping	26	9	11	6	48	34	29
AIK Stockholm	26	12	5	9	41	29	29
Landskrona	26	11	6	9	36	34	28
Hammarby	26	9	9	8	33	36	27
Elfsborg	26	7	11	8	36	36	25
GAIS Goteborg	26	9	7	10	33	42	25
Oerebro	26	8	8	10	42	42	24
Sirius	26	7	5	14	20	48	19
Oergryte	26	3	9	14	31	59	15
Saab	26	4	6	16	26	53	14

SWITZERLAND

President: Victor de Werra.
Secretary: Edgar Obertufer.
Address of Association: Schweizerischer Fussballverband, Laubeggstrasse 70 B.P. 24, 3000 Berne 32.
Telephone: (031) 44–62–23.
Cable: Fussballverband Berne.
Area: 15,941 square miles.
Population: 5,500,000.
Number of Clubs: 1,064.
Number of Players: 77,061 (registered active players).
Year of Formation: 1895.
National Colours: Red jerseys, white shorts, white stockings.
Second Choice of Colours: White jersey, white shorts, white stockings.
Name, Address and Capacity of National

Stadium: Wankdorf Stadium, Berne, 60,000 (the biggest stadium)

Names, Addresses and Capacities of Other Principal Football Grounds: St. Jakob Stadium, Basel, 48,600; Stade Olympique, Lausanne, 41,600; Parc des Sports des Charmilles, Genève, 38,800; Sportplatz Hardturm, Zurich, 37,200.

Languages: German, French, English, Italian.

Season: September–May.

Principal Honours

Olympic Games: runners-up 1924

International matches 1973

April 8, Luxembourg: v Luxembourg (a) won 1-0 (WC) (*Odermatt*)

May 9, Basle: v Turkey (h) drew 0-0 (WC)

June 22, Berne: v Scotland (h) won 1-0 (*Mundschin*)

Sept. 26, Lucerne: v Luxembourg (h) won 1-0 (*Blattler*)

Oct. 20, Rome: v Italy (a) lost 0-2 (WC)

Nov. 18, Izmir: v Turkey (a) lost 0-2 (WC)

League Championship wins (1898–1974)

Grasshoppers 16; Servette 13; Young Boys Berne 10; Lausanne 7; FC Zurich 6; La FC Basle 6; Chaux-de-Fonds 3; FC Lugano 3; Winterthur 3; FC Aarau 2; FC Anglo-Americans 1; St. Gallen 1; FC Brühl 1; Cantonal-Neuchatel 1; Biel 1; Bellinzona 1; FC Etoile la Chaux de Fonds 1.

Cup wins (1926–74)

Grasshoppers 13; La Chaux-de-Fonds 6; Lausanne 6; FC Basle 4; Young Boys Berne 4; FC Zurich 4; Servette 3; FC Lugano 2; FC Sion 2; FC Granges 1; Lucerne 1; St. Gallen 1; Urania Geneva 1; Young Fellows Zurich 1.

League Champions	**Cup Winners**
1946 Servette	Grasshoppers
1947 Biel	FC Basle
1948 Bellinzona	La Chaux-de-Fonds
1949 FC Lugano	Servette
1950 Servette	Lausanne
1951 Lausanne	La Chaux-de-Fonds
1952 Grasshoppers	Grasshoppers
1953 FC Basle	Young Boys Berne
1954 La Chaux-de-Fonds	La Chaux-de-Fonds
1955 La Chaux-de-Fonds	La Chaux-de-Fonds
1956 Grasshoppers	Grasshoppers
1957 Young Boys, Berne	La Chaux-de-Fonds
1958 Young Boys, Berne	Young Boys, Berne
1959 Young Boys, Berne	FC Granges
1960 Young Boys, Berne	Lucerne
1961 Servette	La Chaux-de-Fonds
1962 Servette	Lausanne
1963 FC Zurich	FC Basle
1964 La Chaux-de-Fonds	Lausanne
1965 Lausanne	FC Sion
1966 FC Zurich	FC Zurich
1967 FC Basle	FC Basle
1968 FC Zurich	FC Lugano
1969 FC Basle	St. Gallen
1970 FC Basle	FC Zurich
1971 Grasshoppers	Servette
1972 FC Basle	FC Zurich
1973 FC Basle	FC Zurich
1974 FC Zurich	FC Sion

Final League Table 1973-74

	P	W	D	L	F	A	Pts.
Zurich	26	20	5	1	67	20	45
Grasshoppers	26	12	9	5	41	27	33
Servette	26	12	8	6	49	35	32
Winterthur	26	13	6	7	42	29	32
Basel	26	13	3	10	57	39	29
Young Boys	26	10	8	8	52	38	28
Neuchatel Xamax	26	10	6	10	38	38	26
Lausanne	26	9	8	9	45	48	26
St Gallen	26	10	5	11	38	48	25
Sion	26	5	12	9	24	31	22
Chenois	26	7	8	11	30	48	22
Lugano	26	4	9	13	20	44	17
Chaux-de-Fonds	26	3	10	13	28	51	16
Chiasso	26	2	7	17	18	53	11

TURKEY

President: Hasan Polat.

Secretary: Ismail Hakki Gungor.

Address of Association: Fédération Turque de Football, Fevzi Cakmak Sokak 35, Yenisehir, Ankara.

Telephone: 123240, 129623, 178818.

Cable: Futbolsport.

Area: 296,185 square miles.

Population: 32,000,000.

Number of Clubs: 57 Professional Clubs; 1,484 Amateur Clubs.

Number of Players: 104,050.

Year of Formation: 1923.

National Colours: White shirts with white crescent and star on red hoop, white shorts, red and white stockings.

Name, Address and Capacity of National Stadium: Stade 19, Mayis, Ankara, 45,000.

Names, Addresses and Capacities of Other Principal Football Grounds: Stade Ali Sam, Yen Istanbul, 55,000; Stade Mithatpasa, Istanbul, 50,000; Stade Alsancak, Izmiri 25,000; Stade d'Ataturk, Eskisehir, 35,000; Stade d'Ataturk, Adana, 30,000; Stade de

Ville, Kayseri, 25,000; Stade d'Ataturk Bursa, 25,000.
Languages: French, English.

International matches 1973

Jan. 13, Naples: v Italy (a) drew 0-0 (WC)
Feb. 14, Ankara: v Algeria (h) won 4-0
Feb. 25, Istanbul: v Italy (h) lost 0-1 (WC)
April 18, Izmir: v Bulgaria (h) won 5-2 (*Cemil* 3, *Mehmet II*, *Metin*)
May 9, Basle: v Switzerland (a) drew 0-0 (WC)
Nov. 6, Izmir: v Switzerland (h) won 2-0 (WC) (*Mehmet*, *Metin*)
Oct. 17, Istanbul: v Spain "B" (h) drew 0-0

League Championship wins (1960–1974)

Fenerbahce 6; Galatasaray 5; Besiktas 3.

Cup wins (1963–1973)

Galatasaray 5; Goztepe Izmir 2;
Altay Izmir; Ankaragücü 1;
Eskisehirspor 1; Fenerbahce 1.

League Champions	Cup Winners
1960 Besiktas	—
1961 —	—
1962 Fenerbahce	—
1963 Galatasaray	Galatasaray
1964 Fenerbahce	Galatasaray
1965 Fenerbahce	Galatasaray
1966 Besiktas	Galatasaray
1967 Besiktas	Altay Izmir
1968 Fenerbahce	Fenerbahce
1969 Galatasaray	Goztepe Izmir
1970 Fenerbahce	Goztepe Izmir
1971 Galatasaray	Eskisehirspor
1972 Galatasaray	Ankaragücü
1973 Galatasaray	Galatasaray
1974 Fenerbahce	Fenerbahce

Final League Table 1973-74

	P	W	D	L	F	A	Pts.
Fenerbahce	30	15	13	2	39	15	43
Besiktas	30	13	14	3	34	19	40
Boluspor	30	12	15	3	33	21	39
Eskisehirspor	30	14	8	8	34	24	36
Galatasaray	30	13	9	8	29	16	35
Altay	30	11	9	10	23	22	31
Adanaspor	30	8	13	9	20	26	29
Samsunspor	30	10	8	12	24	30	28
Bursaspor	30	8	12	10	19	25	28
Adanademirspor	30	9	9	12	19	21	27
Kayserispor	30	8	11	11	18	24	27
Giresunspor	30	8	10	12	28	32	26
Goztepe	30	8	10	12	24	28	26
Ankaragucu	30	10	6	14	28	36	26
Mersin Idman	30	8	6	16	15	27	22
Vefa	30	5	7	18	16	37	17

USSR

President: Valentin Granatkin.
Secretary: Anatoly Chetirko.
Address of Association: Federation De Football De L'URSS, Skatertnyi, Pereulok 4, Moscow, 69.
Telephone: 290–24–90. *Cable:* Sportkomitet USSR. *Area:* 8,598,678 square miles. *Population:* 210,000,000. *Number of Principal Clubs:* 36. *Number of Players:* 2,994,600 (at Jan. 1st, 1965).
Year of Formation: 1934.
National Colours: Red shirts, white shorts, red stockings.
Second Choice of Colours: White.
Name, Address and Capacity of National Stadium: Lenin Stadium, Moscow, 102,000.
Names, Addresses and Capacities of Other Principal Football Grounds: Kirov Stadium, Victory Park, Leningrad, 84,000; "Pakhtakov" Central Stadium, Tashkent, Socialism Street 23, 60,000; Ukraine Republic Stadium, Kiev, Krasnoarmeiskaya Street 51, 90,000; Dynamo Stadium, Moscow, Leningrad Prospect 36, 54,000; Dynamo Stadium, Tbilisi, Tseretely Street 2, 40,000.
Languages: Russian, English, French, German.
Season: South: March–December.
Central: April–October.
North: May–September.

Principal Honours

Olympic Games: winners 1956
European Nations Cup: winners 1960; runners-up 1964
European Championship: runners-up 1972
Cup-Winners' Cup: runners-up Dynamo Moscow (1972)

International matches 1973

March 28, Plovdiv: v Bulgaria (a) lost 0-1
April 18, Kiev: v Rumania (h) won 2-0 (*Onischenko*, *Muntian*)
May 13, Moscow: v Republic of Ireland (h) won 1-0 (WC) (*Onischenko*)
May 26, Moscow: v France (h) won 2-0 (WC) (*Blokhin*, *Onischenko*)
June 10, Moscow: v England (h) lost 1-2 (*Muntian pen*)
June 21, Moscow: v Brazil (h) lost 0-1
Aug. 5, Moscow: v Sweden (h) drew 0-0
Sept. 5, Moscow: v West Germany (h) lost 0-1
Sept. 26, Moscow: v Chile (h) (WC) drew 0-0
Oct. 17, Leipzig: v East Germany (a) lost 0-1

League Championship wins (1936–73)

Dynamo Moscow 10; Spartak Moscow 9; CSKA Moscow 6; Dynamo Kiev 5; Torpedo Moscow 2; Dynamo Tbilisi 1; Saria Voroshilovgrad 1; Ararat Erevan 1.

Cup wins (1936–73)

Spartak Moscow 9; Torpedo Moscow 5; CSKA Moscow 4; Dynamo Moscow 4; Dynamo Kiev 3; Donets Shaktyor 2; Lokomotiv Moscow 2; Karpaty Lvov 1; Zenith Leningrad 1; Ararat Erevan 1.

League Champions	Cup Winners
1946 CSKA Moscow	Spartak Moscow
1947 CSKA Moscow	Spartak Moscow
1948 CSKA Moscow	CSKA Moscow
1949 Dynamo Moscow	Torpedo Moscow
1950 CSKA Moscow	Spartak Moscow
1951 CSKA Moscow	CSKA Moscow
1952*Spartak Moscow	Torpedo Moscow
1953 Spartak Moscow	Dynamo Moscow
1954 Dynamo Moscow	Dynamo Kiev
1955 Dynamo Moscow	CSKA Moscow
1956 Spartak Moscow	No competition
1957 Dynamo Moscow	Lokomotiv Moscow
1958 Spartak Moscow	Spartak Moscow
1959 Dynamo Moscow	No competition
1960 Torpedo Moscow	Torpedo Moscow
1961 Dynamo Kiev	Donets Shaktyor
1962 Spartak Moscow	Donets Shaktyor
1963 Dynamo Moscow	Spartak Moscow
1964 Dynamo Tbilisi	Dynamo Kiev
1965 Torpedo Moscow	Spartak Moscow
1966 Dynamo Kiev	Dynamo Kiev
1967 Dynamo Kiev	Dynamo Moscow
1968 Dynamo Kiev	Torpedo Moscow
1969 Spartak Moscow	Karpaty Lvov
1970 CSKA Moscow	Dynamo Moscow
1971 Dynamo Kiev	Spartak Moscow
1972 Saria Voroshilovgrad	Torpedo Moscow
1973 Ararat Erevan	Ararat Erevan

* Short league season

Final League Table 1973

	P	W	D	L	F	A	Pts.
Ararat Erevan	30	18	3	9	52	26	39
Dynamo Kiev	30	16	4	10	44	23	36
Dynamo Moscow	30	13	7	10	43	30	33
Spartak Moscow	30	14	3	13	37	28	31
Dynamo Tbilisi	30	13	5	12	42	33	31
Schachtj Donesk	30	14	3	13	32	26	31
Saria Voroshilovgrad	30	14	1	15	38	26	29
Dnjepr Dnjepropetrovsk	30	9	8	13	36	40	26
Kairat Alma Ata	30	8	10	12	25	37	26
CSKA Moscow	30	10	5	15	33	36	25
Zenit Leningrad	30	9	3	18	33	35	21
Pacht. Taschkent	30	9	2	19	37	44	20
Torpedo Moscow	30	9	1	20	28	37	19
Karpaty Lwow	30	8	3	19	28	48	19
Dynamo Minsk	30	7	3	20	21	36	17
SKA Rostov	30	3	5	22	19	43	11

If at the end of 90 *minutes the score was equal, then penalties were taken. The winners were given a point and recorded in the table as a draw. The losers received no points and were shown in the table as a 'lost' game.*

YUGOSLAVIA

President: Pero Korobar.
Secretary: Slobodan Stojanovic.
Address of Association: Yugoslav Football Association, Terazije No. 35, BP 263, Belgrade.
Telephone: 333343, 333447.
Cable: Jugofutbal.
Area: 98,766 square miles.
Population: 19,000,000.
Number of Clubs: 1,991.
Number of Players: 69,086.
Year of Formation: 1919.
National Colours: Blue shirts, white shorts, red stockings.
Second Choice of Colours: White shirts, white shorts, red stockings.
No National Stadium.
Names, Addresses and Capacities of Principal Football Grounds: Crvena Zvezda Stadium, Beograd, 95,000; Yugoslav National Army, Beograd, 55,000; Yuth Stadium, Beograd, 25,000; Dinamo, Zagreb, 45,000; Kosevo, Sarajevo, 40,000.
Language: English.

Principal Honours

Olympic Games: winners 1960; runners-up 1948, 1952, 1956
European Nations Cup: runners-up 1960
European Championship: runners-up 1968
European Champions Cup: runners-up Partizan Belgrad (1966)
Fairs Cup: winners Dynamo Zagreb (1967); runners-up Dynamo Zagreb (1966)

International matches 1973

Feb. 4, Tunis: v Tunisia (a) won 5-0 (*Bajevic* 2, *Petkovic* 2, *Vladic*)
May 9, Munich: v West Germany (a) won 1-0 (*Bajevic pen*)
May 13, Warsaw: v Poland (a) drew 2-2 (*Pavlovic, Bjekovic*)
Sept. 26, Belgrade: v Hungary (h) drew 1-1 (*Bjekovic*)
Oct. 21, Zagreb: v Spain (h) drew 0-0 (WC)
Dec. 19, Athens: v Greece (a) won 4-2 (WC) (*Bajevic, Karasi* 2, *Surjak*)

League Championship wins (1923–74)

Red Star Belgrade 11; Hajduk Split 7; Partizan Belgrade 6; Gradjanski Zagreb 5; BSK Belgrade 5; Dynamo Zagreb 3; Jugoslovija Belgrade 2; Concordia Zagreb 2; HASK Zagreb 1; Vojvodina Novi Sad 1; F.C. Sarajevo 1, Zeljeznicar 1.

Cup wins (1947–74)

Red Star Belgrade 9; Partizan Belgrade 4; Dynamo Zagreb 6; Hajduk Split 3;

BSK Belgrade 2; FK Belgrade 2; Vardar Skoplje 1.

League Champions	Cup Winners
1947 Partizan Belgrade	Partizan Belgrade
1948 Dynamo Zagreb	Red Star Belgrade
1949 Partizan Belgrade	Red Star Belgrade
1950 Hajduk Split	Red Star Belgrade
1951 Red Star Belgrade	Dynamo Zagreb
1952 Hajduk Split	Partizan Belgrade
1953 Red Star Belgrade	BSK Belgrade
1954 Dynamo Zagreb	Partizan Belgrade
1955 Hajduk Split	BSK Belgrade
1956 Red Star Belgrade	No competition
1957 Red Star Belgrade	Partizan Belgrade
1958 Dynamo Zagreb	Red Star Belgrade
1959 Red Star Belgrade	Red Star Belgrade
1960 Red Star Belgrade	Dynamo Zagreb
1961 Partizan Belgrade	Vardar Skoplje
1962 Partizan Belgrade	OFK Belgrade
1963 Partizan Belgrade	Dynamo Zagreb
1964 Red Star Belgrade	Red Star Belgrade
1965 Partizan Belgrade	Dynamo Zagreb
1966 Vojvodina Novi Sad	OFK Belgrade
1967 FC Sarajevo	Hajduk Split
1968 Red Star Belgrade	Red Star Belgrade
1969 Red Star Belgrade	Dynamo Zagreb
1970 Red Star Belgrade	Red Star Belgrade
1971 Hajduk Split	Red Star Belgrade
1972 Zeljeznicar	Hajduk Split
1973 Red Star Belgrade	Dynamo Zagreb
1974 Hajduk Split	Hajduk Split

Final League Table 1973-74

	P	W	D	L	F	A	Pts.
Hajduk Split	34	18	9	7	52	26	45
Velez	34	19	7	8	54	34	45
Red Star Belgrade	34	19	5	10	72	46	43
Partizan	34	12	13	9	41	33	37
O.F.K. Belgrade	34	13	9	12	35	32	35
Celik	34	12	11	11	30	28	35
Dinamo	34	12	9	13	34	33	33
Zeljeznicar	34	10	12	12	39	39	32
Sloboda	34	8	16	10	34	38	32
Olimpija	34	11	10	13	35	42	32
Vardar	34	12	7	15	38	40	31
Vojvodina	34	10	11	13	33	38	31
Proleter	34	13	5	16	36	47	31
Sarajevo	34	11	9	14	29	41	31
Bor	34	13	5	16	34	47	31
Radnicki Nis	34	11	9	14	29	43	31
Borac	34	8	14	12	42	43	30
N. K. Zagreb	34	9	9	16	28	45	27

WORLD CLUB CHAMPIONSHIP

Played annually between the winners of the European Cup and the winners of the South American Champions Cup—known as the Copa Libertadores de America.

1960	Real Madrid beat Penarol 0-0, 5-1
1961	Penarol beat Benfica 0-1, 5-0, 2-1
1962	Santos beat Benfica 3-2, 5-2
1963	Santos beat AC Milan 2-4, 4-2, 1-0
1964	Inter-Milan beat Independiente 0-1, 2-0, 1-0
1965	Inter-Milan beat Independiente 3-0, 0-0
1966	Penarol beat Real Madrid 2-0, 2-0
1967	Racing Club beat Celtic 0-1, 2-1, 1-0
1968	Estudiantes beat Manchester United 1-0, 1-1
1969	AC Milan beat Estudiantes 3-0, 1-2
1970	Feyenoord beat Estudiantes 2-2, 1-0
1971	Nacional beat Panathinaikos 1-1, 2-1
1972	Ajax beat Independiente 1-1, 3-0

1973

Rome, November 28

Juventus (0) 0

Independiente (0) 1 (*Bochini*)

Juventus: Zoff; Spinosi, Morini, Salvadore, Marchetti, Causio, Gentile, Cuccureddu, Anastasi, Altafini, Bettega.

Independiente: Santoro; Lopez, Sa, Pavoni, Commisso, Bochini, Raimondo, Galvan, Bartoni (Semenwicz), Maglioni, Balbuena.
(*Only one match played*)

SUPER CUP

To be played annually between the winners of the European Cup and the European Cup-Winners' Cup.

Milan, January 9 1974

AC Milan (0) 1 (*Chiarugi*)

Ajax (0) 0

Milan: Vecchi; Sabadini, Turone, Schnellinger, Anquilletti, Maldera, Benetti, Rivera, Turini (Bergamaschi), Biasiolo, Chiarugi.

Ajax: Stuy; Suurbier, Hulshoff, Blankenburg, Krol, Haan, Neeskens, Gerrie Muhren, Rep, Mulder, Keizer.

Amsterdam, January 16 1974

Ajax (2) 6 (*Mulder, Keizer, Neeskens, Rep, Gerrie Muhren pen, Haan*)

AC Milan (0) 0

Ajax: Stuy; Suurbier, Hulshoff, Blankenburg, Krol, Haan, Neeskens, Gerrie Muhren, Rep, Mulder, Keizer.

Milan: Vecchi; Anquilletti, Turone, Schnellinger, Maldera, Dolci, Sabadini, Benetti, Rivera, Biasiolo (Tresoldi), Chiarugi.

OTHER LEAGUE, YOUTH, AMATEUR, AND SCHOOLS FOOTBALL

A review of the first year of the Rothmans Isthmian League

UEFA Youth Tournament 1973-74

Friendly English Youth Internationals

FA Youth Challenge Cup

The Southern League

The Northern Premier League

FA Challenge Trophy

Other Professional League Tables 1973-74

Olympic Football

British Amateur International Football

FA Representative Matches

Post-War England Amateur International Appearances

FA Amateur Challenge Cup

Amateur League Tables 1973-74

FA Sunday Cup

AFA Football

University Football

English Schools Inter-Association Trophy

Individual Schools Trophy

Victory Shield and other Internationals

Rothmans Isthmian League

Last season saw Britain's most famous amateur league accept sponsorship, and the new Rothmans Isthmian League set out to encourage sporting, attractive, but still competitive football. The battle for the championship was fiercely contested until the last week of the season, when Wycombe Wanderers, who with Hendon and Bishop's Stortford had upheld all the principles of the sponsorship throughout the season, finally won the title.

Although the league was perhaps even more competitive than ever before, the spirit among member clubs was impressive and the following FA Cup results certainly proved that the playing standards had probably improved through the players' more disciplined approach:—

Wycombe Wanderers	3	Newport County	1
Brighton & H. A.	0	Walton & Hersham	4
Newcastle United	1	Hendon	1

We are pleased that two more leagues, the Rothmans Northern League and Rothmans Western League will next season be adopting exactly the same principles as those now used in the Rothmans Isthmian League.

Final League Tables 1973-74

DIVISION I								*Penalty Points	
	P	W	D	L	F	A	Pts.	C —	D
Wycombe Wanderers	42	27	9	6	96	34	90	1	0
Hendon	42	25	13	4	63	20	88	2	0
Bishop's Stortford	42	26	9	7	78	26	87	5	0
Dulwich Hamlet	42	22	11	9	71	38	77	12	0
Leatherhead	42	23	6	13	81	44	75	3	0
Walton & Hersham	42	20	12	10	68	50	72	10	4
Woking	42	22	6	14	63	55	72	5	0
Leytonstone	42	20	9	13	63	44	69	1	0
Ilford	42	20	8	14	60	44	68	7	0
Hayes	42	17	14	11	65	43	65	5	4
Oxford City	42	15	16	11	45	47	61	3	0
Sutton United	42	13	16	13	51	52	55	1	0
Hitchin Town	42	15	10	17	68	73	55		
Barking	42	14	12	16	57	58	54	11	0
Kingstonian	42	12	15	15	47	46	51	4	0
Tooting & Mitcham	42	14	9	19	57	62	51	6	0
Enfield	42	13	11	18	50	57	50	9	0
Walthamstow Avenue	42	11	13	18	46	62	46	13	4
Bromley	42	7	9	26	37	81	30	6	4
Clapton	42	8	3	31	36	128	27	14	8
St Albans City	42	4	7	31	30	92	19	6	0
Corinthian Casuals	42	3	4	35	31	107	13	2	0

DIVISION II	P	W	D	L	F	A	Pts.	C —	D
Dagenham	30	22	4	4	68	23	70	3	0
Slough Town	30	18	6	6	46	23	60	7	0
Hertford Town	30	17	5	8	46	29	56	14	0
Chesham United	30	16	6	8	61	43	54	6	0
Aveley	30	16	5	9	50	29	53	8	4
Tilbury	30	14	5	11	48	36	47	8	0
Maidenhead United	30	12	11	7	36	30	47	3	0
Horsham	30	12	9	9	48	35	45	4	4
Harwich & Parkeston	30	11	9	10	46	41	42	3	4
Staines Town	30	10	8	12	34	41	38	5	4
Carshalton Athletic	30	8	8	14	34	51	32	8	0
Hampton	30	6	10	14	33	51	28	3	0
Harlow Town	30	6	9	15	33	48	27	10	0
Finchley	30	6	7	17	29	52	25	10	0
Southall	30	3	10	17	17	53	19	7	0
Wokingham Town	30	3	8	19	30	74	17	10	0

Div. 1—Leading Goalscorers: Horseman (Wycombe W.), 24; Kettleborough (Hiychin T.), 22; Bass (Bishop's St.), 21; Ives (Tooting & M.), 19; Grondona (Woking), 18; Waughman (Kingstonian), 17; Connell (Hendon), 16; Proctor (Walton & H.), 16; Pudney (Dulwich H.), 15; Bladon (Dulwich H.), 15; Kelly (Leatherhead), 15; Perrin (Wycombe W.), 15; Hollifield (Wycombe W.), 15; Kiff (Barking), 14; Butterfield (Ilford), 14; Claydon (Leytonstone), 14.

Div. 2—Leading Goalscorers: Fox (Dagenham), 21; Atkins (Cheshunt U.), 20; Major (Aveley), 14; Kemp (Slough T.), 12; Harkins (Tilbury), 12; Griffiths (Wokingham T.), 11; Springett (Harwich & P.), 10; Kilbourne (Hertford T.), 10; Cotter (Aveley), 9.

Note: 3 points were awarded for a win, and 1 for a draw. * C—Caution; D—Dismissal.

Prize Money 1973-74

	Champions	*2nd*	*3rd*
Division 1	£1000 (Wycombe W.)	£500 (Hendon)	£300 (Bishop's Stortford)
Division 2	£500 (Dagenham)	£250 (Slough T.)	£150 (Forfeited by Hertford)
	Highest Scorers	*2nd Highest*	*3rd Highest*
Division 1	£300 (Leatherhead)	£200 (Forfeited by Dulwich H.)	£100 (£50 Hitchin T. Walton & Hersham forfeited their share)
Division 2	£150 (Chesham U.)	£100 (Forfeited by Aveley)	£50 (Forfeited by Tilbury & Horsham)

The awards for high scoring apply to clubs who have not received a cash prize for finishing first, second, or third in their respective divisions.

SPORTSMANSHIP POOL

1st Division—£2000 2nd Division—£1000
Teams lost 4 points for a player sent off, and 1 point for a player officially cautioned. If a team lost 8 points or more in the course of a season it did not qualify for a share of the Sportsmanship Pool. No team who lost more than 8 points qualified for seasonal goal scoring awards or prize money for the top three places. The money they would have won was added to the Sportsmanship Pool, with 10% deducted for the league.

Sportsmanship Points Retained	**Division One**	*Amount Won*
8	Hitchin T.	£269.68
7	Leytonstone, Sutton U., Wycombe W.	£235.97
6	Corinthian Cas., Hendon	£202.26
5	Leatherhead, Oxford C.	£168.55
4	Kingstonian	£134.84
3	Bishop's Stortford, Woking	£101.13
2	Tooting & Mitcham, St Albans C.	£67,42
1	Ilford	£33.71
0	Barking, Bromley, Clapton, Dulwich Hamlet, Enfield, Hayes, Walton & Hersham, Walthamstow Av.	

66 shares remained intact at the end of the season and the £2000 pool was supplemented by £225 (£250 less 10% for the League) through Dulwich Hamlet forfeiting £200 and Walton & Hersham £50 in the season's goalscoring awards. One share is therefore worth £33.71.

Sportsmanship Points Retained	**Division Two**	*Amount Won*
5	Dagenham, Hampton, Maidenhead U.	£317.50
2	Chesham U.	£127.00
1	Harwich & Parkeston, Slough T. Southall	£63.50

Twenty shares remained intact at the end of the season and the £1000 pool was supplemented by £270 (£300 less 10% for the League) through Hertford T. forfeiting their £150 for third place, and Aveley (£100), Tilbury (£25), and Horsham (£25) forfeiting goalscoring awards. One share is therefore worth £63.50.

Note: Slight alterations may be made if late appeals against cautions are upheld.

MATCH BY MATCH GOALSCORING INCENTIVES

Each victory by a three goal margin is awarded £40 in Division One and £25 in Division Two.

Division One

Total Aggregate for Season 1973/74 (100-£4000)

£440	Bishop's Stortford, Wycombe W.
£360	Leatherhead
£280	Hayes, Walton & Hersham
£240	Dulwich Hamlet
£200	Hendon, Hitchin T., Leytonstone
£160	Bromley, Ilford, Tooting & Mitcham, Woking
£120	Barking, Enfield, Sutton U., Walthamstow Av.
£80	Clapton, Kingstonian
£40	Corinthian Casuals, St Albans C.

Division Two

Total Aggregate for Season 1973/74 (44-£1100)

£200	Dagenham
£150	Aveley, Chesham U.
£100	Horsham
£75	Harwich & Parkeston, Slouth T., Tilbury
£50	Carshalton Ath., Hampton, Maidenhead U., Staines T.
£25	Finchley, Harlow T., Hertford T.

TOTAL SPONSORSHIP AWARDS

DIVISION 1		*Lg. Pos.*	*League awards*	*Goal-scoring awards*	*Sportsmanship awards*	*Three goal wins*	£ *TOTAL*
1.	Wycombe Wanderers	(1)	1,000	—	235.97	440.00	1675.97
2.	Hendon	(2)	500	—	202.26	200.00	902.26
3.	Bishop's Stortford	(3)	300	—	101.13	440.00	841.13
4.	Leatherhead	(5)	—	300	168.55	360.00	828.55
5.	Hitchin Town	(13)	—	50	269.68	200.00	519.68
6.	Leytonstone	(8)	—	—	235.97	200.00	435.97
7.	Sutton United	(12)	—	—	235.97	120.00	355.97
8.	Hayes	(10)	—	—	—	280.00	280.00
8.	Walton & Hersham	(6)	—	—	—	280.00	280.00
10.	Woking	(7)	—	—	101.13	160.00	261.13
11.	Corinthian Casuals	(22)	—	—	202.26	40.00	242.26
12.	Dulwich Hamlet	(4)	—	—	—	240.00	240.00
13.	Tooting & Mitcham	(16)	—	—	67.42	160.00	237.42
14.	Kingstonian	(15)	—	—	134.84	80.00	214.84
15.	Ilford	(9)	—	—	33.71	160.00	193.71
16.	Oxford City	(11)	—	—	168.55	—	168.55
17.	Bromley	(19)	—	—	—	160.00	160.00
18.	Barking	(14)	—	—	—	120.00	120.00
18.	Enfield	(17)	—	—	—	120.00	120.00
18.	Walthamstow Avenue	(18)	—	—	—	120.00	120.00
21.	St. Albans City	(21)	—	—	67.42	40.00	107.42
22.	Clapton	(20)	—	—	—	80.00	80.00

DIVISION 2

		Lg. Pos.	League awards	Goal-scoring awards	Sportsmanship awards	Three goal wins	£ TOTAL
1.	Dagenham	(1)	500	—	317.50	200.00	1017.50
2.	Chesham United	(4)	—	150.00	127.00	150.00	427.00
3.	Slough Town	(2)	250	—	63.50	75.00	388.50
4.	Hampton	(12)	—	—	317.50	50.00	367.50
5.	Maidenhead United	(7)	—	—	317.50	50.00	367.50
6.	Aveley	(5)	—	—	—	150.00	150.00
7.	Harwich & Parkeston	(9)	—	—	63.50	75.00	138.50
8.	Horsham	(8)	—	—	—	100.00	100.00
9.	Tilbury	(6)	—	—	—	75.00	75.00
10.	Southall	(15)	—	—	63.50	—	63.50
11.	Carshalton Athletic	(11)	—	—	—	50.00	50.00
12.	Staines Town	(10)	—	—	—	50.00	50.00
13.	Finchley	(14)	—	—	—	25.00	25.00
14.	Harlow	(13)	—	—	—	25.00	25.00
15.	Hertford Town	(3)	—	—	—	25.00	25.00
16.	Wokingham Town	(16)	—	—	—	—	00.00

Note: Slight alterations may be made if late appeals against cautions are upheld.

ROTHMANS SPONSORSHIP OF THE HELLENIC LEAGUE 1973-74

The 1973-74 season was the first of sponsorship for the Hellenic League. The awards were not similar to those adopted by the Rothmans Isthmian League although the aims of more sporting and attractive play were the same. The most encouraging features of the season have been the good conduct records of the successful clubs, Moreton Town, Clanfield and Abingdon, and the 31 five goal bonuses awarded. Final League tables can be seen on page 964.

The full details of the prize winners are:—

Premier Division: **Champions:** Moreton Town (£300); **Runners-up:** Clanfield (£100); **Cup Winners:** Clanfield (£100); **Finalists:** Abingdon Town (£50).

Division 1*:* **Champions:** Cirencester Town (£75); **Runners-up:** Oxford City (£30).

Div. 1 *Reserve Section:* **Champions:** Hungerford Town (£50); **Runners-up:** Bicester Town (£25); **Cup Winners:** Pinehurst (£40); **Finalists:** Hungerford Town (£20).

Div. 2. *Reserve Section:* **Champions:** Thame United (£30); **Runners-up:** Easington (£20).

Best overall Club Record 1*st and Reserve Teams (judged on League Places, and if equal, on goals):*

1. Clanfield 2 + 4 & 150 goals £50
2. Bicester Town 4 + 2 & 122 goals £30

Good conduct bonus:—
Premier Division: Abingdon Town £100

Amateur Cup Award (for reaching 4*th Qualifying Round)*
Abingdon Town £50

Referee Awards
1. R. Logan
2. H. F. Hutton

Goalscoring Bonuses (£20) *(for five goals in a match without conceding more than two goals or having a player cautioned in the game):* Clanfield £120; Abingdon Town £80; Moreton Town £80; Pinehurst £60; Wallingford £60; Hazells £40; Hungerford Town £40; Wantage Town £40; Burnham £20; Chipping Norton £20; Didcot Town £20; Thame United £20; Thatcham £20.

UEFA YOUTH TOURNAMENT 1973–74

GROUP A

Scotland	v	Iceland	1-1
Rumania	v	Finland	1-0
Scotland	v	Finland	6-0
Rumania	v	Iceland	1-0
Finland	v	Iceland	1-0
Scotland	v	Rumania	3-2

Final Table

	P	W	D	L	F	A	Pts
Scotland	3	2	1	0	10	3	5
Rumania	3	2	0	1	4	3	4
Finland	3	1	0	2	1	7	2
Iceland	3	0	1	2	1	3	1

GROUP B

Turkey	v	Yugoslavia	0-0
E. Germany	v	Poland	1-0
Yugoslavia	v	E. Germany	1-0
Poland	v	Turkey	2-1
E. Germany	v	Turkey	2-0
Yugoslavia	v	Poland	2-1

Final Table

	P	W	D	L	F	A	Pts
Yugoslavia	3	2	1	0	3	1	5
E. Germany	3	2	0	1	3	1	4
Poland	3	1	0	2	3	4	2
Turkey	3	0	1	2	1	4	1

GROUP C

Denmark	v	Wales	3-1
Bulgaria	v	Luxembourg	2-1
Bulgaria	v	Denmark	3-2
Wales	v	Luxembourg	5-0
Denmark	v	Luxembourg	4-0
Wales	v	Bulgaria	0-0

Final Table

	P	W	D	L	F	A	Pts
Bulgaria	3	2	1	0	5	3	5
Denmark	3	2	0	1	9	4	4
Wales	3	1	1	1	6	3	3
Luxembourg	3	0	0	3	1	11	0

GROUP D

Greece	v	Spain	1-0
Sweden	v	Portugal	1-0
Greece	v	Portugal	0-0
Spain	v	Sweden	1-1
Spain	v	Portugal	1-0
Greece	v	Sweden	3-2

Final Table

	P	W	D	L	F	A	Pts
Greece	3	2	1	0	4	2	5
Sweden	3	1	1	1	4	4	3
Spain	3	1	1	1	2	2	3
Portugal	3	0	1	2	0	2	1

SEMI-FINALS

Bulgaria	v	Scotland	1-0
Yugoslavia	v	Greece	1-0

THIRD PLACE PLAY-OFF

Scotland	v	Greece	1-0

FINAL

Bulgaria v Yugoslavia 1-0 in MALMOE (Sweden)

UEFA YOUTH TOURNAMENT FINALS 1948–74

Year	*Winners*		*Runners-up*		*Venue*
1948	England	3	Netherlands	2	London
1949	France	4	Netherlands	1	Rotterdam
1950	Austria	3	France	2	Vienna
1951	Yugoslavia	3	Austria	2	Cannes
1952	*Spain	0	Belgium	0	Barcelona
1953	Hungary	2	Yugoslavia	0	Brussels
1954	*Spain	2	West Germany	2	Cologne
1955-56	Played in groups only				
1957	Austria	3	Spain	2	Madrid
1958	Italy	1	England	0	Luxembourg
1959	Bulgaria	1	Italy	0	Sofia
1960	Hungary	2	Rumania	1	Vienna
1961	Portugal	4	Poland	0	Lisbon
1962	Rumania	4	Yugoslavia	1	Bucharest
1963	England	4	Northern Ireland	0	London
1964	England	4	Spain	0	Amsterdam
1965	East Germany	3	England	2	Essen
1966	†Italy	0	U.S.S.R.	0	Belgrade
1967	U.S.S.R.	1	England	0	Istanbul
1968	Czechoslovakia	2	France	1	Cannes
1969	*Bulgaria	1	East Germany	1	Leipzig
1970	*East Germany	1	Holland	1	Glasgow
1971	England	3	Portugal	0	Prague
1972	England	2	West Germany	0	Barcelona
1973	England	3	East Germany	2	Florence
1974	Bulgaria	1	Yugoslavia	0	Malmoe

* Won on toss of a coin. † Joint holders.

FRIENDLY ENGLISH YOUTH INTERNATIONAL MATCHES 1973–74

Jan. 26
England 2 (*Cotton, Finney*)
Scotland 2 (at Brighton) 1500
England: Hardwick; Byford, Jones, McDonald, Mayhew, Williams, Cotton, Heys (McGowan), Cooper, Finney, Price.

March 2
England 2 (*Finney, Cotton pen*)
Wales 1 (at Shrewsbury) 600
England: Hardwick; Byford, Jones, McDonald, Mayhew, Williams, Cotton, Finney, Heys (Oates), McGowan, Price.

April 19
England 1 (*McGowan*)
Ireland 2 (at Tranmere) 550
England: Hardwick (Spencer-Smith); Byford, Jones, McDonald, Mayhew, Williams, Cotton (Johnson), Finney, McGowan, Oates, Price (Mann).

YOUTH INTERNATIONAL MATCHES 1947–74

ENGLAND v SCOTLAND

	Eng-land	Scot-land
1947 Oct. 25 Doncaster	4	2
1948 Oct. 30 Aberdeen	1	3
UYT 1949 April 21 Utrecht	0	1
1950 Feb. 4 Carlisle	7	1
1951 Feb. 3 Kilmarnock	6	1
1952 Mar. 15 Sunderland	3	1
1953 Feb. 7 Glasgow	4	3
1954 Feb. 6 Middlesbrough	2	1
1955 Mar. 5 Kilmarnock	3	4
1956 Mar. 3 Preston	2	2
1957 Mar. 9 Aberdeen	3	1
1958 Mar. 1 Hull	2	0
1959 Feb. 28 Aberdeen	1	1
1960 Feb. 27 Newcastle	1	1
1961 Feb. 25 Elgin	3	2
1962 Feb. 24 Peterborough	4	2
*UYT 1963 April 19 White City	1	0
1963 May 18 Dumfries	3	1
1964 Feb. 22 Middlesbrough	1	1
1965 Feb. 27 Inverness	1	2
1966 Feb. 5 Hereford	5	3
1967 Feb. 4 Aberdeen	0	1
*UYT 1967 Mar. 1 Southampton	1	0
*UYT 1967 Mar. 15 Dundee	0	0
1968 Feb. 3 Walsall	0	5
1969 Feb. 1 Stranraer	1	1
1970 Jan. 31 Derby	1	2
1971 Jan. 30 Greenock	1	2
1972 Jan. 30 Bournemouth	2	0
1973 Jan. 20 Kilmarnock	3	2
1974 Jan. 26 Brighton	2	2

ENGLAND v WALES

	Eng-land	Wales
1948 Feb. 28 High Wycombe	4	2
UYT 1948 April 15 Shepherds Bush	4	0
1949 Feb. 26 Swansea	0	0
1950 Feb. 25 Worcester	1	0
1951 Feb. 17 Wrexham	1	1
1952 Feb. 23 Plymouth	6	0
1953 Feb. 21 Swansea	4	2
1954 Feb. 20 Derby	2	1
1955 Feb. 19 Milford Haven	7	2
1956 Feb. 18 Shrewsbury	5	1
1957 Feb. 9 Cardiff	7	1
1958 Feb. 15 Reading	8	2
1959 Feb. 14 Portmadoc	3	0
1960 Mar. 19 Canterbury	1	1
1961 Mar. 18 Newtown	4	0
1962 Mar. 17 Swindon	4	0
1963 Mar. 16 Haverfordwest	1	0
1964 Mar. 15 Leeds	2	1
1965 Mar. 20 Newport	2	2
1966 Mar. 19 Northampton	4	1
1967 Mar. 18 Cwmbran	3	3
1968 Mar. 16 Watford	2	3
1969 Mar. 15 Haverfordwest	3	1
*UYT 1970 Feb. 25 Newport	0	0
*UYT 1970 Mar. 18 Leyton	1	2
1970 April 20 Reading	0	0
1971 Feb. 20 Aberystwyth	1	2
1972 Feb. 19 Swindon	4	0
1973 Feb. 24 Portmadoc	4	1
*UYT 1974 Jan. 9 West Bromwich	1	0
1974 Mar. 2 Shrewsbury	2	1
*UYT 1974 Mar. 13 Cardiff	0	1

ENGLAND v IRELAND

	Eng-land	Ire-land
1948 May 15 Belfast	2	2
UYT 1949 April 18 Haarlem	3	3
1949 May 14 Hull	4	2
1950 May 6 Belfast	0	1
1951 May 5 Liverpool	5	2
1952 April 19 Belfast	0	2
1953 April 11 Wolverhampton	0	0
UYT 1954 April 10 Bruehl	5	0
1954 May 8 Newtownards	2	2
1955 May 14 Watford	3	0
1956 May 12 Belfast	0	1
1957 May 11 Leyton	6	2
1958 May 10 Bangor	2	4
1959 May 9 Liverpool	5	0

UYT UEFA Youth Tournament. † Abandoned. * Professionals.

Year	*Date*	*Venue*	*Goals*	
1960	May 14	Portadown	5	2
1961	May 13	Manchester	2	0
1962	May 12	Londonderry	1	2
*UYT1963	April 23	Wembley	4	0
1963	May 11	Oldham	1	1
1964	Jan. 25	Belfast	3	1
1965	Jan. 22	Birkenhead	2	3
1966	Feb. 26	Belfast	4	0
1967	Feb. 25	Stockport	3	0
1968	Feb. 23	Belfast	0	2
1969	Feb. 28	Birkenhead	0	2
1970	Feb. 28	Lurgan	1	3
1971	Mar. 6	Blackpool	1	1
1972	Mar. 11	Chester	1	1
UYT1972	May 17	Sabadell	4	0
1973	Mar. 24	Telford	3	0
1974	April 19	Birkenhead	1	2

ENGLAND v AUSTRIA

			England	Austria
UYT1949	April 19	Zeist	4	2
UYT1952	April 17	Barcelona	5	5
UYT1957	April 16	Barcelona	0	3
1958	Mar. 4	Highbury	3	2
1958	June 1	Graz	4	3
UYT1960	April 20	Vienna	0	1
*UYT1964	April 1	Rotterdam	2	1

ENGLAND v BELGIUM

			England	Belgium
UYT1948	April 16	West Ham	3	1
UYT1951	Mar. 22	Cannes	1	1
UYT1953	Mar. 31	Brussels	2	0
†1956	Nov. 7	Brussels	3	2
1957	Nov. 13	Sheffield	2	0
*UYT1965	April 15	Ludwigshafen	3	0
*UYT1969	Mar. 11	West Ham	1	0
*UYT1969	Mar. 26	Waregem	2	0
UYT1972	May 13	Palma	0	0
*UYT1973	June 4	Viareggio	0	0

ENGLAND v BULGARIA

			England	Bulgaria
UYT1956	Mar. 28	Salgotarjan	1	2
UYT1960	April 16	Graz	0	1
UYT1962	April 24	Ploesti	0	0
*UYT1968	April 7	Nimes	0	0

ENGLAND v CZECHOSLOVAKIA

			England	Czechoslovakia
UYT1955	April 7	Lucca	0	1
*UYT1966	May 21	Rijeka	2	3
*UYT1969	May 20	Leipzig	3	1

ENGLAND v DENMARK

			England	Denmark
*1955	Oct. 1	Plymouth	9	2
1956	May 20	Esbjerg	2	1

ENGLAND v FRANCE

			England	France
1957	Mar. 24	Fontainebleau	1	0
1958	Mar. 22	Eastbourne	0	1
*UYT1966	May 23	Rijeka	1	2
*UYT1967	May 11	Istanbul	2	0
*1968	Jan. 25	Paris	0	1

ENGLAND v EAST GERMANY

Year	*Date*	*Venue*	*Goals* England	East Germany
UYT1958	April 7	Neunkirchen	1	0
1959	Mar. 8	Zwickau	3	4
1960	April 2	Portsmouth	1	1
*UYT1965	April 25	Essen	2	3
*UYT1969	May 22	Magdeburg	0	4
*UYT1973	June 10	Florence	3	2

ENGLAND v WEST GERMANY

			England	West Germany
UYT1953	April 4	Boom	3	1
UYT1954	April 15	Gelsenkirchen	2	2
UYT1956	April 1	Sztalinvaros	2	1
1957	Mar. 31	Oberhausen	4	1
1958	Mar. 12	Bolton	1	2
1961	Mar. 12	Flensberg	0	2
*1962	Mar. 31	Northampton	1	0
*1967	Feb. 14	Moenchengladbach	1	0
UYT1972	May 22	Barcelona	2	0

ENGLAND v GREECE

			England	Greece
UYT1957	April 18	Barcelona	2	3
UYT1959	April 2	Dimitrovo	4	0

ENGLAND v HUNGARY

			England	Hungary
UYT1954	April 11	Dusseldorf	1	3
UYT1956	Mar. 31	Tatabanya	2	4
*1956	Oct. 23	Tottenham	2	1
*1956	Oct. 25	Sunderland	2	1
*UYT1965	April 21	Wuppertal	5	0

ENGLAND v ICELAND

			England	Iceland
*UYT1973	May 31	Viareggio	2	0

ENGLAND v REPUBLIC OF IRELAND

			England	Rep. of Ireland
UYT1953	April 5	Leuven	2	0
*UYT1964	Mar. 30	Middelburg	6	0
*UYT1968	Feb. 7	Dublin	0	0
*UYT1968	Feb. 28	Portsmouth	4	1
*UYT1970	Jan. 14	Dublin	4	1
*UYT1970	Feb. 4	Luton	10	0

ENGLAND v ISRAEL

			England	Israel
*1962	May 20	Tel Aviv	3	1
*1962	May 22	Haifa	1	2

ENGLAND v ITALY

			England	Italy
UYT1958	April 13	Luxembourg	0	1
UYT1959	Mar. 25	Sofia	0	3
UYT1961	April 4	Braga	2	3
*UYT1965	April 23	Marl-Huels	3	1

Year	*Date*	*Venue*	*Goals*	
*UYT1966	May 25	Rijeka	1	1
*UYT1967	May 5	Izmir	1	0
1973	Feb. 14	Cava dei Tirreni	0	1
1973	Mar. 14	Highbury	1	0
*UYT1973	June 6	Viareggio	1	0

ENGLAND v LUXEMBOURG

			England	Luxembourg
UYT1950	May 25	Vienna	1	2
UYT1954	April 17	Bad Neuenahr	0	2
1957	Feb. 2	West Ham	7	1
1957	Nov. 17	Luxembourg	3	0
UYT1958	April 9	Eschsalzette	5	0

ENGLAND v MALTA

			England	Malta
*UYT1969	May 18	Wolfen	6	0

ENGLAND v NETHERLANDS

			England	Netherlands
UYT1948	April 17	Tottenham	3	2
UYT1951	Mar. 26	Cannes	2	1
*1954	Nov. 21	Arnhem	2	3
*1955	Nov. 5	Norwich	3	1
1957	Mar. 2	Brentford	5	5
UYT1957	April 14	Barcelona	1	2
1957	Oct. 2	Amsterdam	3	2
1961	Mar. 9	Utrecht	0	1
*1962	Jan. 31	Brighton	4	3
UYT1962	April 22	Ploesti	0	3
*UYT1963	April 13	Wimbledon	5	0
*UYT1968	April 9	Nimes	1	0
*UYT1974	Feb. 13	West Bromwich	1	1
*UYT1974	Feb. 27	The Hague	1	0

ENGLAND v POLAND

			England	Poland
UYT1960	April 18	Graz	4	2
*UYT1964	Mar. 26	Breda	1	1
*UYT1971	May 26	Presov	0	0
UYT1972	May 20	Valencia	1	0

ENGLAND v PORTUGAL

			England	Portugal
UYT1954	April 18	Bonn	0	2
UYT1961	April 2	Lisbon	0	4
*UYT1964	April 3	The Hague	4	0
*UYT1971	May 30	Prague	3	0

ENGLAND v RUMANIA

			England	Rumania
1957	Oct. 15	Tottenham	4	2
UYT1958	April 11	Luxembourg	1	0
UYT1959	Mar. 31	Pazardjic	1	2
*UYT1963	April 15	Highbury	3	0

ENGLAND v SAAR

			England	Saar
UYT1954	April 13	Dortmund	1	1
UYT1955	April 9	Prato	3	1

ENGLAND v SPAIN

Year	*Date*	*Venue*	*Goals* England	Spain
UYT1952	April 15	Barcelona	1	4
1957	Sept. 26	Birmingham	4	4
UYT1958	April 5	Saarbrucken	2	2
*1958	Oct. 8	Madrid	4	2
UYT1961	Mar. 30	Lisbon	0	0
*1964	Feb. 27	Murcia	2	1
*UYT1964	April 5	Amsterdam	4	0
*UYT1965	April 17	Heilbronn	0	0
*1966	Mar. 30	Swindon	3	0
*UYT1967	May 7	Manisa	2	1
*1971	Mar. 31	Pamplona	2	3
*1971	April 20	Luton	1	1
1972	Feb. 9	Alicante	0	0
1972	Mar. 15	Sheffield	4	1

ENGLAND v SWEDEN

			England	Sweden
*UYT1971	May 24	Poprad	1	0

ENGLAND v SWITZERLAND

			England	Switzerland
UYT1950	May 26	Stockerau	2	1
UYT1951	Mar. 27	Nice	3	1
UYT1952	April 13	Barcelona	4	0
UYT1955	April 11	Florence	0	0
1956	Mar. 11	Schaffhausen	2	0
1956	Oct. 13	Brighton	2	2
1958	May 26	Zurich	3	0
*1960	Oct. 8	Leyton	4	3
*†1962	Nov. 22	Coventry	1	0
*1963	Mar. 21	Bienne	7	1
*UYT1973	June 2	Forte dei Marim	2	0

ENGLAND v TURKEY

			England	Turkey
UYT1959	Mar. 29	Dimitrovo	1	1

ENGLAND v USSR

			England	USSR
*UYT1963	April 17	Tottenham	2	0
*UYT1967	May 13	Istanbul	0	1
*UYT1968	April 11	Nimes	1	1
*UYT1971	May 28	Prague	1	1

ENGLAND v YUGOSLAVIA

			England	Yugoslavia
UYT1953	April 2	Liege	1	1
1958	Feb. 4	Chelsea	2	2
UYT1962	April 20	Ploesti	0	5
*UYT1967	May 9	Izmir	1	1
*UYT1971	May 22	Bardejor	1	0
UYT1972	May 18	Barcelona	1	0

F.A. YOUTH CHALLENGE CUP 1973–1974

First Round Qualifying

Tyne Boys	0	North Shields	3
Upperthong	0	Ossett Trinitarians	1
Rochdale	1	Leeds Ashley Road	2
Great Harwood	(2) 3	Altrincham	(2) 6
Prescot Town	(0) 1	Bradford City	(0) 2
Wigan Ath.	4	Skelmersdale U.	0
S. Liverpool	(1) 2	Crewe Alex.	(1) 1
Louth U.	2	Lincoln U.	0
Thorneywood Ath.	w.o.	Notts Co. (withdrew)	
Oldswinford	2	Oldbury U.	0
Newport Co.	1	Hereford U.	2
Rothwell T.	1	Coventry Amat.	1
Valley Sports (Rugby)	1	Kettering T.	4
Wisbech	1	Ely Crusaders	3
Luton Boys' Club	0	Icknield Harts	4
Letchworth T.	(2) 2	Chesham U.	(2) 1
Vauxhall Motors	2	The '61'	3
Windsor & Eton (withdrew)		Slough T.	w.o.
Portsmouth	1	Camberley T.	0
Viking Sports	5	Hampton	1
Welling U.	2	Redhill	3
Hoddesdon	0	Colchester U.	1
Southend U.	6	Folkestone	0

Second Round Qualifying

Bishop Auckland	1	North Shields	5
Leeds Ashley Road	6	Ossett Trinitarians	1
Altrincham	0	Bradford C.	3
S. Liverpool	(1) 0	Wigan Ath.	(1) 3
Lincoln C.	2	Louth U.	0
Burton Alb.	(0) 2	Thorneywood Ath.	(0) 0
Alvechurch	1	Oldswinford	4
Bromsgrove R.	w.o.	Hereford U. (withdrew)	
Rothwell T.	0	Kettering T.	3
Corby T.	(4) 3	Ely Crusaders	(4) 0
Letchworth T.	0	Icknield Harts	1
Oxford C.	7	The '61'	2
Hungerford	0	Slough T.	7
Bognor Regis T.	1	Portsmouth	5
Leyton	1	Viking Sports	4
Penhill Standard	0	Redhill	1
Chingford	(2) 0	Colchester U.	(2) 7
Dover	1	Southend U.	4

First Round

Consett Juniors	2	Sunderland	4
Gateshead	6	North Shields	1
Hartlepool	3	York C.	1
Manchester C.	1	Blackburn R.	0
Barrow	0	Oldham Ath.	5
Workington	0	Wigan Ath.	3
Chester	1	Bury	2
Tranmere R.	3	Blackpool	1
Doncaster R.	0	Huddersfield T.	5
Grimsby T.	1	Sheffield W.	3
Halifax T.	1	Clifton All Whites	2
Lincoln C.	1	Barnsley	2
Leeds Ashley Road	(1) (0) 3	Chesterfield	(1) (0) 2
Bradford C.	2	Scunthorpe U.	1
Oldswinford	1	Derby Co.	8
Shrewsbury T.	3	Northfield Juniors	1
Wrexham	2	Burton Alb.	0
Northampton T.	0	Nottingham F.	3
Walsall	2	Port Vale	1
Oxford C.	3	Soham Town R.	1
Kettering T.	0	Oxford U.	1
Peterborough U.	1	Stevenage Ath.	3
Watford	3	Icknield Harts	0
Luton T.	3	Corby T.	2
Swindon T.	1	Swansea C.	0
Hereford U.	1	Bristol R.	0
Bournemouth	4	Torquay U.	1
Brentford	0	Southampton	1
Viking Sports	0	Charlton Ath.	4
Orient	5	Southend U.	2
Redhill	(1) 2	Brighton & H.A.	(1) 5
Fulham	(0) 1	Slough T.	(0) 2
Colchester U.	3	Portsmouth	4
Gillingham	2	Q.P.R.	5

Second Round

Leeds Ashley Road	1	Sheffield U.	6
Gateshead T.	0	Bury	4
Sunderland	4	Barnsley	1
Rotherham U.	0	Burnley	2
Leeds U.	1	Newcastle U.	0
Bradford C.	0	Huddersfield T.	2
Hull C.	(1) 0	Middlesbrough	(1) 4
Hartlepool	(0) 1	Sheffield W.	(0) 2
Oldham Ath.	1	Manchester U.	2
Walsall	(0) (1) 2	Birmingham C.	(0) (1) 3
Stoke C.	4	Clifton All Whites	0
Wrexham	2	Manchester C.	5
Everton	4	Shrewsbury T.	0
Bolton W.	2	Derby Co.	3
Wigan Ath.	(0) 3	Wolverhampton W.	(0) 4
Hereford U.	0	Coventry C.	3
W.B.A.	1	Aston Villa	0
Preston N.E.	1	Leicester C.	0
Oxford U.	1	Tranmere R.	3
Liverpool	3	Nottingham F.	0
Orient	4	Norwich C.	0
Portsmouth	0	Q.P.R.	2
Tottenham H.	(1) 2	West Ham U.	(1) 0
Millwall	0	Ipswich T.	5
Chelsea	1	Slough T.	0
Oxford C.	1	Luton T.	4
Arsenal	3	C. Palace	0
Watford	1	Brighton & H.A.	2
Charlton Ath.	6	Stevenage Ath.	1
Plymouth Arg.	3	Southampton	1
Swindon T.	1	Bournemouth	2
Bristol C.	4	Cardiff C.	0

Third Round

Sheffield W.	1	Everton	0
Liverpool	(1) 3	Manchester C.	(1) 1
Huddersfield T.	(1) 2	Burnley	(1) 1
Sheffield U.	3	Tranmere R.	1
Leeds U.	(1) 1	Middlesbrough	(1) 2
Wolverhampton W.	(1) 1	Stoke C.	(1) 2
Manchester U.	(1) 3	Bury	(1) 1
Preston N.E.	4	Sunderland	0
Ipswich T.	(2) 2	Brighton & H.A.	(2) 1
Bristol C.	1	Arsenal	4
Q.P.R.	0	W.B.A.	2
Birmingham	2	AFC Bournemouth	0
Orient	(3) 1	Tottenham H.	(3) 2
Charlton Ath.	2	Luton T.	1
Chelsea	(1) 1	Derby Co.	(1) 2
Plymouth Arg.	(1) 1	Coventry C.	(1) 2

Fourth Round

Charlton Ath.	(2) 0	Huddersfield T.	(2) 1
Middlesbrough	3	Liverpool	2
Coventry C.	0	Ipswich T.	2
Birmingham C.	0	Tottenham H.	1
Preston N.E.	(2) (1) 0	Sheffield U.	(2) (1) 4
Arsenal	3	Sheffield W.	1
Manchester U.	3	Derby Co.	2
W.B.A.	5	Stoke C.	0

Fifth Round

W.B.A.	1	Sheffield U.	0
Middlesbrough	0	Arsenal	3
Ipswich T.	1	Tottenham H.	2
Huddersfield T.	2	Manchester U.	0

Semi-Finals (two legs)

Tottenham H.	(1) 1	Arsenal	(0) 0
W.B.A.	(0) 1	Huddersfield T.	(1) 1

Final (two legs)

Tottenham H.	(1) 1	Huddersfield T.	(1) 0

F.A. YOUTH CHALLENGE CUP 1953–74

Year	*Winners*	*Runners-up*	*Score*
1953	Manchester United	Wolverhampton Wanderers	7-2, 2-2
1954	Manchester United	Wolverhampton Wanderers	4-4, 1-0
1955	Manchester United	West Bromwich Albion	4-1, 3-0
1956	Manchester United	Chesterfield	3-2, 1-1
1957	Manchester United	West Ham United	3-2, 5-0
1958	Wolverhampton Wanderers	Chelsea	1-5, 6-1
1959	Blackburn Rovers	West Ham United	1-1, 1-0
1960	Chelsea	Preston North End	1-1, 4-1
1961	Chelsea	Everton	4-1, 1-2
1962	Newcastle United	Wolverhampton Wanderers	1-1, 1-0
1963	West Ham United	Liverpool	1-3, 5-2
1964	Manchester United	Swindon Town	1-1, 4-1
1965	Everton	Arsenal	0-1, 3-1
1966	Arsenal	Sunderland	1-2, 4-1
1967	Sunderland	Birmingham City	1-0, 1-0
1968	Burnley	Coventry City	1-2, 2-0
1969	Sunderland	West Bromwich Albion	0-3, 6-0
1970	Tottenham Hotspur	Coventry City	1-0, 0-1, 2-2, 1-0
1971	Arsenal	Cardiff City	0-0, 2-0
1972	Aston Villa	Liverpool	1-0, 4-2
1973	Ipswich Town	Bristol City	3-0, 1-1
1974	Tottenham Hotspur	Huddersfield Town	1-1, 1-0

F.A. COUNTY YOUTH CHALLENGE CUP

First Round

Wiltshire	7	R.A.F.	0
Cumberland	1	Northumberland	4
Durham	6	Westmorland	1
Sheffield & Hallamshire	1	West Riding	4
Lancashire	3	Manchester	0
Cheshire	0	Liverpool	1
Birmingham	0	Northamptonshire	3
Cambridgeshire	3	Suffolk	4
Berks. & Bucks.	4	Oxfordshire	1
Hertfordshire	0	Middlesex	1
London	4	Army	3
Sussex	0	Royal Navy	3
Dorset	0	Somerset	4
Cornwall	2	Devon	0

Second Round

Northumberland	3	North Riding	1
West Riding	2	Durham	3
Staffordshire	1	Lancashire	0
Shropshire	1	Liverpool	3
Nottinghamshire	1	East Riding	0
Derbyshire	1	Lincolnshire	2
Northamptonshire	2	Leicestershire	0
Berks. & Bucks.	3	Bedfordshire	1
Worcestershire	1	Herefordshire	2
Wiltshire	5	Gloucestershire	1
Royal Navy	(2) 0	Cornwall	(2) 2
Somerset	0	Hampshire	1
London	5	Surrey	0
Middlesex	2	Kent	0
Norfolk	(0) 0	Huntingdon.	(0) 2
Essex	1	Suffolk	2

Third Round

Staffordshire	3	Northumberland	4
Liverpool	0	Durham	1
Huntingdonshire	1	Lincolnshire	2
Suffolk	0	Nottinghamshire	1
Herefordshire	0	Northamptonshire	2
Berks. & Bucks.	0	London	1
Hampshire	2	Middlesex	5
Cornwall	1	Wiltshire	2

Fourth Round

Durham	(3) 1	Nottinghamshire	(3) 2
Lincolnshire	2	Northumberland	0
London	4	Wiltshire	2
Middlesex	3	Northamptonshire	1

Semi-Finals

Lincolnshire	1	Nottinghamshire	3
Middlesex	3	London	4

Final (at Nottingham F. F.C.)

Nottinghamshire	2	London	0

THE SOUTHERN FOOTBALL LEAGUE 1973–74

PREMIER DIVISION

	P	W	D	L	F	A	Pts.
Dartford	42	22	13	7	67	37	57
Grantham	42	18	13	11	70	49	49
Chelmsford C.	42	19	10	13	62	49	48
Kettering T.	42	16	16	10	62	51	48
Maidstone U.	42	16	14	12	54	43	46
Yeovil T.	42	13	20	9	45	39	46
Weymouth	42	19	7	16	60	41	45
Barnet	42	18	9	15	55	46	45
Nuneaton Borough	42	13	19	10	54	47	45
Cambridge C.	42	15	12	15	45	54	42
Atherstone T.	42	16	9	17	61	59	41
Wimbledon	42	15	11	16	50	56	41
Telford U.	42	12	16	14	51	57	40
Dover	42	11	17	14	41	46	39
Tonbridge	42	12	15	15	38	45	39
Romford	42	11	17	14	39	52	39
Margate	42	15	8	19	56	63	38
Guildford C.	42	13	11	18	48	67	37
Worcester C.	42	11	14	17	53	67	36
Bedford T.	42	11	14	17	38	51	36
Folkestone	42	11	12	19	56	65	34
Hillingdon Bor.	42	9	15	18	44	65	33

FIRST DIVISION SOUTH

	P	W	D	L	F	A	Pts.
Wealdstone	38	26	7	5	75	35	59
Bath C.	38	20	8	10	55	34	48
Waterlooville	38	16	15	7	55	38	47
Minehead	38	16	15	7	69	52	47
Bideford	38	17	12	9	61	51	46
Poole T.	38	18	9	11	67	47	45
Bexley U.	38	18	7	13	50	42	43
Hastings U.	38	16	9	13	45	36	41
Basingstoke T.	38	14	11	13	55	44	39
Gravesend & Northfleet	38	13	13	12	58	52	39
Bognor Regis T.	38	13	12	13	48	54	38
Ashford T.	38	14	8	16	41	42	36
Ramsgate	38	13	9	16	46	44	35
Dorchester T.	38	10	13	15	40	48	33
Canterbury C.	38	9	12	17	37	46	30
Trowbridge T.	38	8	14	16	44	61	30
Salisbury	38	10	9	19	40	60	29
Metropolitan P.	38	9	11	18	37	61	29
Andover	38	11	3	24	38	70	25
Crawley T.	38	6	9	23	35	79	21

FIRST DIVISION NORTH

	P	W	D	L	F	A	Pts.
Stourbridge	42	29	11	2	103	36	69
Burton Albion	42	27	9	6	88	32	63
Cheltenham T.	42	24	8	10	75	51	56
AP Leamington	42	21	12	9	82	45	54
Enderby T.	42	19	14	9	60	36	52
Witney T.	42	20	10	12	69	55	50
Stevenage Ath.	42	19	11	12	65	46	49
Banbury U.	42	19	11	12	69	57	49
King's Lynn	42	19	10	13	65	50	48
Kidderminster Harriers	42	15	14	13	67	53	44
Merthyr Tydfil	42	16	12	14	70	61	44
Redditch U.	42	14	11	17	56	73	39
Bromsgrove R.	42	14	10	18	54	61	38
Bedworth U.	42	14	10	18	50	77	38
Tamworth	42	13	11	18	42	51	37
Corby T.	42	12	11	19	40	57	35
Bletchley T.	42	10	15	17	47	71	35
Barry T.	42	10	8	24	53	85	28
Bury T.	42	10	6	26	57	84	26
Gloucester C.	42	10	6	26	52	81	26
Wellingborough T.	42	7	9	26	42	87	23
Dunstable T.	42	5	11	26	26	83	21

Leading Goalscorers League and League Cup

PREMIER DIVISION

22	Inglish (Worcester C.)
19	Clayton (Kettering T.)
19	Cleary (Kettering T.)
18	Nixon (Grantham)
17	Bentley (Telford U.)
16	Beer (Weymouth)
16	Cooke (Wimbledon)
15	Benskin (Grantham)
15	Mitchell (Dartford)
15	Whittington (Folkestone)
14	Chandler (Romford)
14	Martin (Cambridge C.)
14	Turpie (Nuneaton B.)
14	Walker (Margate)

FIRST DIVISION SOUTH

41	Duck (Wealdstone)
22	Evans (Trowbridge T.)
20	Bostock (Gravesend & Northfleet)
20	Hollett (Poole T.)

FIRST DIVISION NORTH

35, Bates (Stourbridge); 31, Hayward (Stourbridge); 31, Naylor (Burton Albion); 26, Foster (AP Leamington); 25, Wassell (Kidderminster Harriers); 24, Lewis (Cheltenham T.); 23, Davies (Stourbridge); 22, Ayres (Barry T.); 22, Bryant (Merthyr Tydfil); 22, Darcy (Merthyr Tydfil); 21, Jacques (Banbury U.); 20, Craddock (Bromsgrove R.); 20, Rudd (King's Lynn).

THE NORTHERN PREMIER FOOTBALL LEAGUE 1973–74

	P	W	D	L	F	A	Pts.
Boston U.	46	27	11	8	69	32	65
Wigan Ath.	46	28	8	10	96	39	64
Altrincham	46	26	11	9	77	34	63
Stafford R.	46	27	9	10	101	45	63
Scarborough	46	22	14	10	62	43	58
South Shields	46	25	6	15	87	48	56
Runcorn	46	21	14	11	72	47	56
Macclesfield T.	46	18	15	13	48	47	51
Bangor C.	46	19	11	16	65	56	49
Gainsborough Tr.	46	18	11	17	77	64	47
South Liverpool	46	16	15	15	55	47	47
Skelmersdale U.	46	16	13	17	50	59	45
Goole T.	46	14	15	17	60	69	43
Fleetwood	46	14	15	17	48	68	43
Mossley	46	15	11	20	53	65	41
Northwich Vic.	46	14	13	19	68	75	41
Morecambe	46	13	13	20	62	84	39
Buxton	46	14	10	22	45	71	38
Matlock T.	46	11	14	21	50	79	36
Great Harwood	46	10	14	22	52	74	34
Bradford P.A.	46	9	15	22	42	84	33
Barrow	46	13	7	26	46	94	33
Lancaster C.	46	10	12	24	52	67	32
Netherfield	46	11	5	30	42	88	27

Leading Goalscorers

33, Cullerton (Stafford Rangers); 25, Hughes (Bangor C.); 24, Pritchard (Altrincham); 20, Bailey (Stafford Rangers); 20, Pearson (Goole T.); 19, Brown (South Shields); 19, Froggatt (Boston U.); 19, Jackson (Wigan Ath.); 19, Marsden (Lancaster C.); 19, Taylor (Goole T.); 18, Wassall (Fleetwood); 17, Rogers (Wigan Ath.); 17, Webber (Morecambe); 17, Whitbread (Runcorn); 16, Galley (Morecambe); 16, Scott (Matlock T.).

SOUTHERN LEAGUE — PREMIER DIVISION — 1973-74

	Atherstone T.	Barnet	Bedford T.	Cambridge C.	Chelmsford C.	Dartford	Dover	Folkestone	Grantham	Guildford C.	Hillingdon Bor. (formerly Yiewsley)	Kettering T.	Maidstone U.	Margate	Nuneaton Bor.	Romford	Telford U. (formerly Wellington T.)	Tonbridge	Weymouth	Wimbledon	Worcester C.	Yeovil T.
Atherstone T.	—	3-0	*2-2	*3-1	1-2	0-0	1-2	5-0	1-4	4-1	*2-0	1-4	2-1	4-1	0-0	3-0	2-1	0-1	2-1	0-1	2-1	1-1
Barnet	4-0	—	0-0	3-1	0-1	2-0	1-1	3-2	4-3	1-0	3-1	0-0	1-1	0-2	1-0	2-0	1-1	3-1	3-1	0-2	1-0	1-2
Bedford T.	0-1	1-2	—	4-3	2-1	0-0	1-0	1-0	*0-0	1-0	1-2	1-2	1-1	1-2	0-1	1-1	2-2	1-0	0-2	0-0	2-2	1-1
Cambridge C.	3-1	1-0	0-3	—	1-4	1-0	0-1	3-1	2-1	2-2	1-0	2-0	0-0	1-0	1-0	1-0	2-2	1-1	3-1	0-0	1-0	0-1
Chelmsford C.	5-1	1-0	0-1	*4-1	—	0-2	2-0	0-1	1-1	1-2	2-0	0-0	1-3	2-1	1-0	*1-0	2-1	1-1	1-1	2-2	6-1	3-2
Dartford	2-1	2-0	4-1	0-0	2-1	—	0-0	3-2	3-1	3-0	1-1	1-0	1-3	3-1	3-1	1-1	6-0	2-2	1-0	1-1	2-1	1-1
Dover	2-1	2-2	1-1	1-1	0-3	0-2	—	2-1	0-0	0-1	1-1	0-0	1-1	1-0	*1-2	2-1	2-2	*1-1	2-0	1-1	1-0	2-1
Folkestone	*0-0	0-3	0-1	0-0	3-2	3-0	1-1	—	2-1	5-1	3-1	0-2	1-2	3-3	1-2	1-1	3-0	1-1	0-2	0-1	3-0	0-0
Grantham	0-0	3-0	1-1	2-0	3-0	1-1	2-1	3-3	—	3-0	4-0	2-0	1-0	1-0	2-1	4-0	1-1	1-0	1-0	2-0	1-2	1-0
Guildford C.	2-1	1-1	4-0	1-1	2-2	1-2	0-2	2-0	4-2	—	2-0	2-1	1-1	2-0	0-1	1-1	4-0	0-1	1-0	2-1	*1-0	1-1
Hillingdon Bor. (formerly Yiewsley)	1-3	1-0	1-2	3-1	0-2	0-0	1-4	0-0	2-2	0-0	—	1-1	1-2	0-4	2-2	0-0	2-2	0-0	1-3	1-0	3-1	2-2
Kettering T.	2-1	1-0	3-0	1-0	2-2	2-0	2-2	2-0	2-2	3-0	2-1	—	1-2	2-1	4-1	1-1	3-3	3-0	2-2	2-1	2-2	2-1
Maidstone U.	1-2	2-0	1-0	0-1	1-2	1-2	2-0	1-1	2-1	5-1	0-0	0-0	—	0-2	2-1	0-0	0-0	0-0	2-1	2-1	5-0	4-2
Margate	1-1	3-3	1-0	1-4	0-0	0-3	1-0	2-1	2-1	3-0	2-2	1-0	4-1	—	3-1	2-3	2-1	3-2	1-1	0-1	2-2	1-1
Nuneaton Borough	1-1	1-0	0-0	2-2	3-0	2-2	3-2	3-0	1-1	1-1	0-2	4-0	0-0	4-0	—	1-1	1-0	0-0	1-0	0-0	2-2	3-0
Romford	2-1	0-4	1-1	1-0	0-1	0-2	1-0	2-2	1-0	4-1	2-1	1-1	2-0	0-2	1-1	—	0-0	0-0	0-1	2-1	3-2	0-1
Telford U. (formerly Wellington T.)	0-1	0-2	1-2	3-0	0-0	2-1	1-0	4-2	5-2	3-0	3-1	2-2	1-0	1-0	1-1	0-0	—	2-0	0-2	2-1	2-0	0-0
Tonbridge	0-1	0-0	1-0	1-1	2-0	2-4	0-0	1-5	*1-2	3-0	1-2	2-0	0-0	*1-0	1-1	1-2	*2-1	—	2-1	0-1	1-0	2-1
Weymouth	1-1	1-0	2-0	3-0	2-0	1-0	0-0	0-1	2-1	1-0	1-1	3-1	4-0	3-1	4-0	2-0	3-0	1-2	—	3-0	0-1	0-1
Wimbledon	3-2	1-3	2-1	2-0	1-2	0-2	1-0	1-2	1-3	3-3	0-3	3-1	0-3	1-0	1-1	2-2	1-1	2-1	5-2	—	1-3	1-0
Worcester C.	4-2	0-1	2-1	0-1	2-0	0-1	1-1	2-1	2-2	1-1	3-2	2-2	2-2	4-1	2-2	1-1	1-0	0-0	3-2	0-2	—	0-0
Yeovil T.	*1-0	3-0	1-0	1-1	1-1	*1-1	3-1	1-1	1-1	2-0	0-1	1-1	1-0	1-0	2-2	3-1	0-0	1-0	0-0	1-1	1-1	—

*Match played on a Sunday

SOUTHERN LEAGUE — FIRST DIVISION (SOUTH) — 1973-74

	Andover	Ashford T.	Basingstoke T.	Bath C.	Bexley U.	Bideford	Bognor Regis T.	Canterbury C.	Crawley T.	Dorchester T.	Gravesend and Northfleet	Hastings U.	Metropolitan Police	Minehead	Poole T.	Ramsgate (formerly Ramsgate Ath.)	Salisbury	Trowbridge T.	Waterlooville	Wealdstone
Andover	—	*1-2	0-0	0-1	0-3	0-1	2-3	1-0	1-4	1-0	0-2	0-2	3-0	1-3	0-3	0-2	2-1	0-1	4-2	0-3
Ashford T.	1-2	—	3-3	0-1	0-0	1-0	1-0	0-1	0-2	2-1	0-2	2-0	2-0	3-0	3-1	1-1	1-1	1-1	1-0	0-1
Basingstoke T.	2-0	3-0	—	2-2	3-1	*5-1	*2-2	2-0	4-1	1-0	3-0	0-0	1-1	1-2	3-1	2-1	0-1	3-0	1-2	0-2
Bath C.	5-0	1-0	2-0	—	*0-2	6-1	1-1	0-1	3-0	1-0	2-3	2-0	2-0	0-0	1-1	1-0	1-0	0-0	2-0	2-0
Bexley U.	3-1	1-0	1-0	2-1	—	1-1	3-2	*3-0	1-0	1-1	3-1	0-2	2-1	2-2	0-1	1-0	2-0	3-0	*1-4	0-2
Bideford	5-0	2-0	1-1	1-0	2-1	—	1-1	2-3	1-0	3-1	5-2	1-1	0-1	3-3	1-0	2-1	2-1	3-1	1-0	0-0
Bognor Regis T.	2-1	0-3	0-0	0-2	1-2	1-1	—	*1-1	1-1	1-1	*1-0	1-0	0-2	0-3	1-1	4-1	1-0	3-1	2-1	1-2
Canterbury C.	*3-1	*0-1	0-0	1-2	0-0	1-1	0-1	—	2-2	0-1	1-0	0-2	1-2	1-2	1-1	2-0	2-2	0-0	*1-1	3-0
Crawley T.	3-0	0-3	0-2	1-3	1-5	*0-3	1-2	1-0	—	1-1	2-2	1-1	0-1	0-1	1-0	1-1	2-2	*1-0	0-2	0-3
Dorchester T.	1-0	1-0	2-0	3-2	2-0	2-2	3-0	2-0	2-0	—	1-1	0-0	2-1	2-2	1-4	0-1	2-2	0-0	0-2	1-2
Gravesend and Northfleet	1-2	3-3	2-0	3-2	0-0	2-2	0-1	1-0	2-2	2-0	—	1-0	1-1	4-2	1-3	1-1	6-1	1-1	3-0	0-2
Hastings U.	2-1	1-0	0-2	1-0	0-2	1-2	3-1	1-1	2-0	0-0	3-2	—	2-1	0-0	3-1	0-2	4-0	2-0	0-1	0-0
Metropolitan Police	0-1	1-2	2-1	1-2	2-1	2-2	0-3	1-1	1-1	2-2	0-2	0-1	—	1-2	2-4	1-0	0-0	*3-1	1-1	0-4
Minehead	2-2	0-0	0-0	1-1	1-0	2-1	2-1	2-1	5-0	1-1	1-1	2-3	1-2	—	1-1	2-1	2-2	4-1	0-1	3-4
Poole T.	2-0	2-0	2-2	1-2	2-0	0-0	3-4	2-0	*4-1	5-2	2-0	1-0	4-0	*3-3	—	1-0	*1-0	2-1	2-2	*2-3
Ramsgate (formerly Ramsgate Ath.)	*0-1	0-1	2-0	4-0	2-0	5-2	2-1	1-1	2-1	2-1	0-0	2-4	2-2	1-2	1-2	—	*2-0	0-0	0-0	3-2
Salisbury	*1-4	2-1	4-1	0-0	0-1	0-1	*1-1	1-3	5-2	1-0	2-4	1-0	0-0	0-3	1-0	2-1	—	*0-1	2-1	1-2
Trowbridge T.	1-1	3-2	3-5	0-1	2-2	*0-2	4-1	1-3	3-1	2-0	0-0	*2-1	2-2	3-4	*2-0	0-0	1-2	—	*1-1	1-1
Waterlooville	2-0	0-0	1-0	1-1	2-0	*2-1	*2-2	2-1	4-0	1-1	1-1	2-2	2-0	2-2	2-2	3-1	1-0	3-1	—	0-0
Wealdstone	1-5	4-1	2-0	3-0	3-0	3-1	*0-0	3-1	4-1	2-0	2-1	2-1	3-0	2-1	2-0	0-1	2-1	3-3	1-1	—

*Match played on a Sunday

SOUTHERN LEAGUE — FIRST DIVISION (NORTH) — 1973-74

	Automotive Prod. Leamington (formerly Lockheed Leamington)	Banbury U.	Barry T.	Bedworth U.	Bletchley T. (formerly Bletchley)	Bromsgrove R.	Burton Albion	Bury T.	Cheltenham T.	Corby T.	Dunstable T.	Enderby T.	Gloucester C.	Kiddersminster Hrriers	King's Lynn	Merthyr Tydfil	Redditch U.	Stevenage Ath.	Stourbridge	Tamworth	Wellingborough T.	Witney T.
Automotive Products Leamington (form. Lockheed Leamington)	—	1-1	6-1	5-1	3-0	3-0	0-2	4-0	2-1	1-0	3-1	3-3	*3-1	2-0	3-3	1-0	5-1	0-1	1-3	4-0	3-2	1-1
Banbury U.	2-1	—	1-1	1-2	4-1	3-2	0-3	4-0	3-2	3-2	5-1	2-1	4-2	1-0	0-1	2-2	*2-0	2-1	0-1	1-1	3-0	0-4
Barry T.	*1-0	1-0	—	2-3	2-2	2-1	2-1	6-0	3-4	0-1	2-0	3-0	2-3	0-5	1-2	1-2	3-1	1-1	2-2	1-1	0-4	5-3
Bedworth U.	0-2	1-0	0-0	—	0-1	0-2	1-1	4-2	0-3	2-1	*2-1	0-2	4-2	2-2	*0-6	1-0	1-0	0-0	*0-5	3-2	2-1	2-2
○Bletchley T. (formerly Bletchley)	1-1	0-0	0-0	3-2	—	*5-2	0-4	2-1	3-4	1-1	1-1	1-0	1-0	0-0	3-0	2-2	1-1	1-1	2-3	0-3	0-1	2-3
Bromsgrove R.	1-1	1-1	2-0	0-1	2-0	—	1-7	2-1	2-0	3-0	8-0	1-4	2-1	0-0	0-0	1-1	2-1	2-1	0-2	0-0	2-0	2-0
Burton Albion	0-0	1-0	4-0	1-0	1-1	3-1	—	5-1	1-0	4-1	3-0	2-0	3-1	2-0	0-0	*4-0	3-0	1-1	0-2	1-1	3-1	4-0
Bury T.	1-1	1-2	3-0	3-3	0-2	3-1	*0-1	—	3-1	*0-1	0-1	1-2	2-2	0-1	*2-2	3-2	4-1	1-3	1-2	*1-0	4-0	1-3
Cheltenham T.	1-1	2-1	1-0	2-0	2-0	2-1	3-2	1-0	—	1-3	4-1	*1-3	3-2	3-2	0-0	*1-1	0-2	2-1	2-0	*3-0	*8-1	0-0
Corby T.	0-1	*1-1	2-0	4-2	2-0	0-0	1-0	0-0	1-1	—	1-0	0-0	*0-2	2-1	2-3	1-2	0-0	*1-1	0-3	1-2	*1-0	0-2
○Dunstable T.	1-1	1-1	2-0	0-1	4-1	0-0	1-1	1-2	1-4	1-0	—	1-1	0-2	0-0	0-1	2-3	1-1	0-0	2-2	0-1	0-0	*0-1
Enderby T.	2-1	0-0	0-1	3-0	3-1	2-1	0-1	1-0	3-0	2-0	3-0	—	2-2	3-0	2-0	0-1	0-0	1-0	0-0	0-0	3-1	1-1
Gloucester C.	1-3	1-2	2-0	1-2	1-1	3-1	1-2	0-5	0-1	1-2	2-0	1-3	—	1-1	3-2	3-2	0-1	0-1	1-1	2-0	2-2	3-0
Kidderminster Harriers	2-2	3-1	4-1	2-0	0-1	1-1	2-4	4-2	2-2	2-3	6-1	0-1	*3-0	—	2-1	1-1	1-2	1-0	1-1	3-0	2-2	2-1
King's Lynn	*0-2	3-1	*2-0	1-0	1-2	1-1	1-1	3-0	1-2	4-0	1-0	0-0	3-1	0-0	—	2-0	1-2	*1-0	0-2	1-0	3-0	*1-1
Merthyr Tydfil	1-3	1-5	1-0	*3-3	2-2	2-0	1-2	2-0	0-1	1-0	4-0	1-1	1-0	4-3	4-0	—	8-1	0-0	3-4	3-2	2-0	6-1
Redditch U.	2-4	2-2	2-1	3-3	2-1	3-1	0-2	2-0	0-0	1-1	2-0	1-2	*4-2	0-1	4-3	*0-0	—	2-3	0-4	3-1	3-1	1-2*
Stevenage Ath.	2-1	0-3	5-2	2-1	6-1	2-1	2-0	4-1	1-3	1-1	5-0	1-1	2-0	1-3	2-0	3-0	*2-3	—	1-3	1-0	*2-1	2-1
Stourbridge	1-1	6-0	4-1	*4-0	2-0	3-0	2-2	3-2	1-1	1-1	5-0	3-2	3-0	*2-0	3-1	*2-0	2-1	2-2	—	2-0	6-3	1-0
Tamworth	1-0	0-0	4-2	1-0	1-1	1-2	1-3	*2-2	0-1	1-0	2-0	0-0	2-0	0-1	1-2	1-1	2-0	0-0	3-1	—	2-1	1-2
Wellingborough T.	2-0	1-2	2-2	1-1	0-0	0-2	1-2	0-2	0-1	2-0	0-1	1-1	2-0	2-2	1-5	2-0	*1-1	2-0	0-4	0-2	—	1-2
□Witney T.	1-2	2-3	2-1	0-0	3-0	1-0	2-1	3-2	3-1	*4-2	1-0	3-2	3-0	1-1	*2-3	0-0	0-0	0-1	0-0	2-0	6-0	—

○Last season they were in South Section. □First season in Southern League. *Match played on a Sunday.

NORTHERN PREMIER LEAGUE — 1973-74

	Altrincham	Bangor C.	Barrow	Boston U.	Bradford Park Ave.	Buxton	Fleetwood	Gainsborough Tri.	Goole T.	Great Harwood	Lancaster C.	Macclesfield T.	Matlock T.	Morecambe	Mossley	Netherfield	Northwich Victoria	Runcorn	Scarborough	Skelmersdale U.	South Liverpool	South Shields	Stafford Rangers	Wigan Ath.
Altrincham	—	4-0	3-0	2-0	4-1	6-0	1-0	1-1	4-2	3-1	0-0	0-1	1-0	1-0	1-0	4-0	1-1	3-0	1-1	3-0	2-1	1-1	1-0	3-0
Bangor C.	1-0	—	*2-0	4-0	*0-2	*1-0	0-1	3-0	1-0	3-2	1-0	0-1	1-1	2-4	0-0	1-2	5-2	1-1	2-0	4-0	2-0	2-1	0-2	1-2
Barrow	*0-3	1-3	—	0-0	1-0	*1-0	1-2	0-2	0-1	3-1	2-0	1-0	1-0	1-1	0-3	*3-1	1-4	2-2	*2-0	2-5	2-2	1-2	1-0	0-3
Boston U.	1-1	2-1	4-1	—	1-1	1-0	2-0	0-1	0-0	*1-1	1-1	3-0	4-1	2-0	*4-1	2-0	2-0	2-0	1-0	*3-0	4-2	4-1	1-0	2-2
Bradford Pk. Ave.	0-0	0-3	3-1	0-1	—	*2-1	1-0	1-1	1-3	1-0	1-0	2-0	2-1	0-1	1-1	2-0	2-2	1-1	0-3	1-4	0-2	0-6	1-7	*0-0
□Buxton	0-3	*0-0	2-0	1-1	3-1	—	1-1	1-1	1-1	2-1	2-1	1-2	2-2	1-4	1-1	1-0	1-0	0-1	2-1	2-0	1-1	0-1	2-0	0-4
Fleetwood	0-2	1-1	2-2	0-0	3-1	2-0	—	*1-1	2-3	0-0	1-0	0-0	0-0	1-1	*3-0	3-0	2-2	0-3	0-3	1-1	1-0	1-2	1-1	2-1
Gainsborough Tr.	0-1	2-2	0-1	0-1	4-0	3-2	7-0	—	4-3	1-1	1-1	0-1	0-0	4-1	1-4	4-0	5-0	*0-3	1-1	1-0	4-0	3-1	3-2	2-1
Goole T.	0-2	0-1	*4-1	0-1	2-2	1-4	1-1	1-0	—	0-0	1-0	0-0	2-2	7-1	2-0	2-1	2-0	1-2	0-2	0-1	0-0	3-2	2-3	2-1
Great Harwood	1-2	1-2	1-1	1-1	1-0	4-2	4-2	1-2	*2-1	—	2-1	1-1	*4-0	0-1	*1-4	*2-4	0-1	1-1	*0-0	1-1	0-0	2-2	0-1	1-1
Lancaster C.	1-2	1-1	4-2	0-1	1-1	3-0	1-2	2-2	7-1	3-1	—	1-1	2-1	3-1	2-1	0-0	4-2	0-0	2-0	2-0	0-0	0-1	1-3	1-4
Macclesfield T.	1-1	1-1	3-2	0-2	1-0	1-0	1-0	1-0	2-2	0-1	0-0	—	1-1	3-0	1-0	*0-0	2-2	*1-2	*2-2	2-0	3-0	1-0	2-1	0-0
Matlock T.	1-2	2-2	1-0	2-1	1-1	2-0	0-3	4-3	1-1	1-0	3-0	2-1	—	2-0	0-1	3-1	1-1	2-2	1-2	0-0	2-0	0-2	2-0	2-3
Morecambe	2-2	3-0	3-0	0-2	1-1	0-0	0-2	3-2	4-1	3-3	2-0	3-0	2-2	—	2-2	5-0	1-3	2-2	0-0	1-2	*2-2	0-6	1-3	0-2
Mossley	2-1	0-1	1-2	1-2	2-2	0-1	1-1	2-1	3-0	3-1	2-1	0-1	2-0	1-1	—	2-0	1-0	0-1	0-0	1-1	0-1	2-4	*0-3	0-3
Netherfield	4-1	1-2	1-2	0-3	2-1	1-1	6-1	0-2	0-0	1-3	1-0	*1-2	2-1	0-2	0-2	—	1-2	2-1	0-1	1-2	0-0	1-2	1-5	1-0
Northwich Vic.	1-2	1-1	5-0	0-1	2-2	1-2	*1-3	0-2	1-1	2-1	4-2	1-0	4-2	0-0	0-1	5-1	—	0-2	1-0	1-1	1-0	3-1	1-1	1-2
Runcorn	2-1	2-1	2-0	0-0	2-0	1-2	1-0	1-2	2-2	0-1	3-1	2-0	*0-0	4-0	*6-2	3-0	1-1	—	1-1	1-2	2-1	3-1	1-2	0-1
Scarborough	2-0	1-1	0-0	2-1	1-0	2-1	5-0	3-1	1-1	1-0	1-0	*3-2	4-0	1-0	2-2	*4-1	2-1	1-3	—	0-2	1-1	2-1	0-1	1-0
Skelmersdale U.	1-0	3-1	3-0	0-1	2-2	0-1	0-0	1-1	2-0	1-0	2-2	0-0	4-1	0-2	0-2	0-3	0-2	1-1	1-2	—	1-0	*2-0	1-1	2-1
South Liverpool	2-0	1-0	4-0	0-1	1-1	4-1	0-1	4-0	1-2	2-0	3-1	0-0	2-0	2-0	2-0	1-0	*5-3	0-2	1-1	3-1	—	1-0	2-2	0-0
South Shields	*0-0	2-0	6-1	1-0	*1-0	*1-0	3-1	2-0	2-0	0-2	3-0	3-1	*1-0	7-1	4-0	0-1	*0-0	3-1	6-0	0-0	2-0	—	1-3	0-2
Stafford Rangers	1-1	4-3	*1-3	3-2	6-0	2-0	5-0	3-1	0-1	5-1	2-0	4-1	5-0	2-1	0-0	2-0	3-0	*1-1	0-2	4-0	1-1	1-1	—	3-0
Wigan Ath.	1-0	2-1	4-1	1-0	4-1	5-0	2-0	3-1	1-1	7-0	2-0	*2-4	7-0	3-0	4-0	3-0	5-3	2-0	0-0	2-0	0-0	2-1	1-2	—

□First season in Northern Premier League. *Match played on a Sunday.

SOUTHERN LEAGUE CUP 1973–74

First Round

Andover v Gloucester C.	3-3, 6-0
Ashford T. v Bexley U.	4-1, 1-1
Atherstone T. v Kettering T.	0-0, 1-1
A. P. Leamington v Kidderminster Harriers	2-0, 2-3
Barnet v Bedford T.	2-2, 1-1
Barry T. v Telford U.	1-1, 1-2
Basingstoke T. v Waterlooville	0-2, 1-0
Bedworth U. v Merthyr Tydfil	0-0, 2-2
Bideford v Bath C.	1-3, 1-3
Bognor Regis T. v Crawley T.	5-0, 3-1
Burton Albion v Nuneaton Borough	1-2, 0-1
Bury T. v Chelmsford C.	2-3, 0-5
Corby T. v Wellingborough T.	1-1, 2-2
Dartford v Gravesend & Northfleet	3-0, 0-2
Dunstable T. v Cambridge C.	1-3, 0-4
Enderby T. v Redditch U.	2-1, 2-3
Folkestone v Dover	1-1, 1-1
Grantham v Stourbridge	4-1, 2-2
Margate v Maidstone U.	1-0, 0-0
Metropolitan Police v Guildford C.	0-4, 1-1
Ramsgate v Hastings U.	1-1, 1-2
Romford v Hillingdon Borough	2-1, 1-1
Salisbury v Dorchester T.	1-4, 1-5
Stevenage Ath. v King's Lynn	1-2, 2-1
Tamworth v Witney T.	3-0, 0-1
Tonbridge v Canterbury C.	1-2, 1-1
Trowbridge T. v Cheltenham T.	3-1, 2-1
Wealdstone v Bletchley T.	4-1, 4-1
Weymouth v Minehead	1-0, 3-0
Wimbledon v Banbury U.	3-0, 2-1
Worcester C. v Bromsgrove Rovers	0-0, 1-2
Yeovil T. v Poole	0-3, 1-0

First Round Replays

Atherstone T. v Kettering T.	1-4
Bedford T. v Barnet	0-1
Bedworth U. v Merthyr Tydfil	1-3*
Corby T. v Wellingborough T.	2-1
Folkestone v Dover	1-1*
King's Lynn v Stevenage Ath.	1-0
Redditch U. v Enderby T.	0-0*

First Round Second Replays

Dover v Folkestone	3-0
Enderby T. v Redditch U.	3-1

Second Round

Ashford T. v Guildford C.	1-0
Barnet v King's Lynn	3-1
Bromsgrove Rovers v Poole T.	5-0
Cambridge C. v Chelmsford C.	0-4
Canterbury C. v Margate	2-3
Dorchester T. v Andover	1-1
Dover v Dartford	1-2
Enderby T. v A. P. Leamington	2-2
Grantham v Romford	1-1
Hastings U. v Bognor Regis T.	1-1
Nuneaton Borough v Merthyr Tydfil	1-1
Tamworth v Kettering T.	2-1
Telford U. v Corby T.	4-2
Waterlooville v Bath C.	2-0
Wealdstone v Wimbledon	1-1
Weymouth v Trowbridge T.	4-1

Second Round Replays

Andover v Dorchester T.	1-3
A. P. Leamington v Enderby T.	4-1
Bognor Regis T. v Hastings U.	2-0
Merthyr Tydfil v Nuneaton Borough	0-1
Romford v Grantham	1-3
Wimbledon v Wealdstone	2-2*

Second Round Second Replay

Wealdstone v Wimbledon	3-3*

Second Round Third Replay

Wimbledon v Wealdstone	3-0

Third Round

Ashford T. v Dartford	0-3†
Chelmsford C. v Barnet	1-3†
Dorchester T. v Bromsgrove Rovers	1-1†
Grantham v Wimbledon	1-1
Margate v Bognor Regis T.	5-1†
Tamworth v A. P. Leamington	1-2†
Telford U. v Nuneaton Borough	1-1†
Waterlooville v Weymouth	2-0

Third Round Replays

Bromsgrove Rovers v Dorchester T.	4-1†
Nuneaton Borough v Telford U.	1-0†
Wimbledon v Grantham	0-2†

Fourth Round

A. P. Leamington v Waterlooville	1-0
Bromsgrove Rovers v Barnet	2-0†
Grantham v Nuneaton Borough	0-1†
Margate v Dartford	1-0†

Semi-finals

Bromsgrove Rovers v Margate	2-0†
Nuneaton Borough v A. P. Leamington	0-3†

† Match played on a Sunday   * After extra time

Final 1973-74

First leg: Bromsgrove Rovers 1, A. P. Leamington 0
(April 6 1974, Att. 926)

Bromsgrove Rovers: Hooper, Carruthers, Tombs, Selby (Stafford), Ball, Wood, Dyer, Craddock, Yates, Wright, Forrest.
Scorer: *Craddock*

A. P. Leamington: Jones, Taylor, Brady, Bowden, Wilkinson, Horne, Armstrong, Lee, Talbot, Foster, Goodfellow.

Second leg: A. P. Leamington 3, Bromsgrove Rovers 0
(April 13 1974, Att. 843)

A. P. Leamington: Jones, Taylor, Brady, Bowden, Wilkinson, Shrimpton, Goodfellow, Lee, Armstrong, Horne (Foster), Talbot.
Scorers: *Armstrong*, *Lee*, *Tombs* (o.g).

Bromsgrove Rovers: Hooper, Carruthers, Tombs, Selby (Stafford), Ball, Wood, Dyer, Craddock, Yates, Wright, Forrest.

CHAMPIONSHIP MATCH

Kettering T. 1, Weymouth 1
(Played at Kettering on August 13 1973, Attendance: 1466. Each Club to hold trophy for six months)
This is a match played between the League winners (Kettering T.), and the Cup winners (Weymouth).

WATNEY NORTHERN PREMIER CUP 1973–74

Preliminary Round

The following clubs received byes into the First Round: Boston U., Bradford Park Avenue, Fleetwood, Great Harwood, Matlock T., Mossley, Northwich Victoria and Skelmersdale U.

Buxton v Wigan Ath.	1-4
Goole T. v Gainsborough Trinity	1-2
Lancaster C. v Barrow	3-1
Macclesfield T. v Altrincham	0-2
Netherfield v Morecambe	2-3
Runcorn v Stafford Rangers	0-0
South Liverpool v Bangor C.	1-1
South Shields v Scarborough	1-1

Preliminary Round Replays

Bangor C. v South Liverpool	2-0
Scarborough v South Shields	0-1
Stafford Rangers v Runcorn	2-0

First Round

Boston U. v South Shields	1-0
Bradford Park Avenue v. Skelmersdale U.	0-2
Fleetwood v Stafford Rangers	2-0
Gainsborough Trinity v Altrincham	0-1
Lancaster C. v Great Harwood	2-0
Matlock T. v Morecambe	0-0
Northwich Victoria v Bangor C.	0-2
Wigan Ath. v Mossley	1-1

First Round Replays

Morecambe v Matlock T.	2-0
Mossley v Wigan Ath.	2-1

Second Round

Altrincham v Morecambe	1-0
Boston U. v Mossley	2-1
Fleetwood v Skelmersdale U.	1-1
Lancaster C. v Bangor C.	2-2

Second Round Replays

Bangor C. v Lancaster C.	1-1†*
(Bangor C. lost 4-5 on penalties, final score 5-6)	
Skelmersdale U. v Fleetwood C.	0-2†

Semi-finals

Altrincham v Lancaster C.	6-0
Boston U. v Fleetwood	2-0

†Match played on a Sunday *After extra time

Final 1973-74

First leg: Boston U. 2, Altrincham 2
(April 10 1974, Att. 2000)

Boston U.: White; Dolby, Simpson, Mayes, Bate, Howells, Wright, Tewley, Froggatt, Tees, Wilkinson.
Scorers: *Froggatt, Tees.*

Altrincham: Eales, Allan, Davison, Peel, Casey, Pritchard, Heathcote, Brooke, Windsor, Dickinson, Broadhead.
Scorer: *Brooke* (2)

Second leg: Altrincham 1, Boston U. 2
(April 17 1974, Att. 2296)

Altrincham: Eales; Allan, Davison, Owens, Casey, Pritchard, Heathcote, Brooke, Windsor, Dickinson, Broadhead.
Scorer: *Brooke*

Boston U.: White, Dolby, Simpson, Mayes, Bate, Howells, Wright (Croy), Tewley, Froggatt, Conde, Wilkinson.
Scorers: *Croy, Froggatt.*

WATNEY NORTHERN CHALLENGE SHIELD 1973

Northwich Victoria 0, Boston U. 2
(Played at Northwich on August 13 1974, Attendance: 1055)

This is a match played between the League winners (Boston U.), and the Cup winners for the previous season (Northwich Victoria).

FA CHALLENGE TROPHY COMPETITION 1973–74

Preliminary Round

Retford T.	1	Goole T.	0
Fleetwood	1	Netherfield	3
Hednesford	1	Brereton Social	0
Soham Town R.	1	Wisbech T.	2
Guildford C.	2	Andover	1
Cowes	1	Bognor Regis T.	3
Cinderford T.	3	Gloucester C.	0
Weston-Super-Mare	2	Glastonbury	1

First Round Qualifying

Hatfield Main	3	Boldon Colliery Welfare	1
Horden Colliery	w.o.	Gateshead (withdrew)	
Winterton R.	3	Brigg T.	1
Barton T.	2	Bridlington Tr.	3
Nelson	1	Worksop T.	4
Frickley Coll.	3	Retford T.	0
Stalybridge Celtic	2	Bacup Bor.	1
Glossop	0	Woolley Miners Welfare	1
Droylsden	(2) 4	Clitheroe	(2) 0
Accrington Stanley (1968)	4	Netherfield	2
Horwich RMI	0	Skelmersdale U.	2
Darwen	(1) 0	Rossendale U.	(1) 2
Congleton T.	1	Formby	2
St Helens T.	4	Leyland Motors	3
Ashton U.	1	Hyde U.	2
Radcliffe Bor.	(0) 0	Runcorn	(0) 1
Oswestry T.	(1) 0	Portmadoc	(1) 4
Caernarvon T.	1	Pwllheli & District	4
Blaenau Ffestiniog	(2) 3	Rhyl	(2) 4
Bethesda Ath.	0	Nantlle Vale	1
New Mills	(1) 0	New Brighton	(1) 2
Ellesmere Port T.	0	Connah's Quay Nomads	2
Eastwood (Hanley)	0	Leek T.	2
Nantwich T.	2	Winsford U.	1
Ely C.	(1) 2	Skegness T.	(1) 1
Boston	2	Louth U.	1
Stamford	5	March Town U.	2
Bourne T.	3	Holbeach U.	1
Rushden T.	(0) 0	Sutton T.	(0) 3
Alfreton T.	6	Spalding U.	1
Long Eaton U.	1	Desborough T.	0
Kimberley T.	1	Eastwood T.	0
Redditch U.	2	Atherstone T.	1
Lye T.	2	Hednesford	1
Brierley Hill All.	2	Halesowen T.	0
Gornal Ath.	0	Dudley T.	1
AP Leamington	(1) 3	Heanor T.	(1) 0
Gresley R.	1	Belper T.	2
Hinckley Ath.	0	Bedworth U.	3
Enderby T.	0	Darlaston	1
Bletchley T.	3	Bury T.	1
Lowestoft T.	2	Wisbech T.	0
St Neots T.	4	Potton U.	3
Histon	(1) 1	Sudbury T.	(1) 3
Sittingbourne	1	Dunstable T.	3
Stevenage Ath.	2	Biggleswade T.	1
Metropolitan Police	1	Gravesend & Northfleet	3
Wealdstone	4	Hatfield T.	0
Maidstone U.	3	Deal T.	1
Folkestone	2	Ramsgate	0
Sheppey U.	2	Chatham T.	3
Whitstable T.	1	Canterbury C.	4
Poole T.	2	Guildford C.	3
Crawley T.	2	Bognor Regis T.	1
Basingstoke T.	(1) 0	Salisbury	(1) 3
Waterlooville	4	Fleet T.	1
Taunton T.	5	Chippenham T.	0
Bath C.	2	Cinderford T.	1
Welton R.	(1) 2	Bridport	(1) 0
Frome T.	0	Trowbridge T.	1
Falmouth T.	2	Ton Pentre	0
Ferndale Ath.	(0) 0	Weston-Super-Mare	(0) 1
Wadebridge T.	5	St Blazey	1
Barnstaple T.	(1) (2) 3	Bridgend T.	(1) (2) 2

Second Round Qualifying

Horden Coll. Welfare	1	Bridlington Tr.	2
Winterton R.	2	Stalybridge Celtic	3
Woolley Miners Welfare	2	Worksop T.	3
Hatfield Main	1	Frickley Coll.	2
Accrington Stanley (1968)	2	Rossendale U.	1
Skelmersdale U.	0	Hyde U.	1
Runcorn	1	Formby	2
Droylsden	4	St Helens T.	3
Pwllheli & District	(2) 2	Nantlle Vale	(2) 1
Rhyl	(2) 0	Leek T.	(2) 1
Nantwich T.	2	New Brighton	1
Portmadoc	8	Connah's Quay Nomads	1
Boston	(1) (0) 4	Bourne T.	(1) (0) 0
Stamford	3	Long Eaton U.	1
Kimberley T.	2	Sutton T.	0
Ely C.	3	Alfreton T.	6
Lye T.	0	Dudley T.	1
Brierley Hill All.	2	Bedworth U.	3
Darlaston	(2) 1	AP Leamington	(2) 0
Redditch U.	1	Belper T.	2
Lowestoft T.	(2) 2	Sudbury T.	(2) 1
St Neots T.	(1) 1	Gravesend & Northfleet	(1) 4
Wealdstone	3	Dunstable T.	0
Bletchley T.	(0) 2	Stevenage Ath.	(0) 1
Folkestone	0	Canterbury C.	4
Chatham T.	2	Salisbury	0
Waterlooville	0	Guildford C.	1
Maidstone U.	1	Crawley T.	0
Bath C.	1	Trowbridge T.	0
Welton R.	4	Wadebridge T.	0
Barnstaple T.	1	Falmouth T.	3
Taunton T.	4	Weston-Super-Mare	0

Third Round Qualifying

Mexborough T.	4	Stockton	0
South Shields	w.o.	Alfreton T. (withdrawn)	
Bridlington T.	3	Denaby U.	1
Bradford (PA)	7	Kimberley T.	0
Gainsborough Tr.	(2) 3	Frickley Coll.	(2) 2
Matlock T.	(1) 4	Belper T.	(1) 2
Arnold	1	Worksop T.	2
Portmadoc	2	Mossley	3
Nantwich T.	2	Accrington Stanley (1968)	0
Witton Alb.	(1) (2) 2	Formby	(1) (2) 3
Stalybridge Celtic	1	Droylsden	0
Northwich Vic.	3	Great Harwood	0
Lancaster C.	1	Leek T.	4
Altrincham	0	Pwllheli & District	1
Sandbach Ramblers	(1) 1	Hyde U.	(1) 0
Darlaston	0	Tamworth	1
Banbury U.	2	Dudley T.	1
Merthyr Tydfil	2	Corby T.	0
Bilston	(0) 1	Nuneaton Bor.	(0) 2
Kettering T.	5	Wellingborough T.	0
Bedworth U.	(2) 1	Stamford T.	(2) 0
Wealdstone	6	Boston	1
Boston U.	6	Chatham T.	0
Lowestoft T.	1	Bletchley T.	2
Cambridge C.	(1) 1	Margate	(1) 2
Guildford C.	3	Gravesend & Northfleet	1
Maidstone U.	1	Canterbury C.	2
King's Lynn	1	Tonbridge	0
Bridgwater T.	1	Taunton T.	2
Minehead	1	Bideford	0
Bath C.	0	Falmouth T.	2

Welton R.	3	Dorchester T.	0

First Round Proper

Telford U.	5	Chorley	1
Burscough	2	Mossley	0
Scarborough	1	Gainsborough Tr.	0
Leek T.	0	Northwich Vic.	1
Bradford (PA)	0	Buxton	1
Stafford R.	5	South Liverpool	1
Grantham	4	Ilkeston T.	1
Wigan Ath.	2	Boston U.	3
Sandbach Ramblers	3	Nantwich T.	0
Mexborough T.	0	Morecambe	3
Macclesfield T.	2	Tamworth	1
Worksop T.	2	Burton Alb.	1
Stalybridge Celtic	(3) (0) 2	Formby	(3) (0) 0
South Shields	(1) 3	Matlock T.	(1) 2
Bangor C.	2	Bridlington Tr.	0
Pwllheli & District	2	Barrow	3
Taunton T.	0	Worcester C.	1
Merthyr Tydfil	(3) 3	Welton R.	(3) 0
Hastings U.	1	Barnet	0
Bromsgrove R.	3	King's Lynn	1
Bexley U.	1	Banbury U.	2
Margate	2	Dover	0
Romford	2	Hillingdon Bor.	1
Weymouth	2	Kidderminster Harriers	1
Bedford T.	3	Chelmsford C.	2
Guildford C.	2	Yeovil T.	1
Ashford T.	2	Dartford	3
Bedworth U.	2	Stourbridge	3
Wimbledon	0	Wealdstone	1
Canterbury C.	1	Bletchley T.	2
Kettering T.	(1) (1) 1	Nuneaton Bor.	(1) (1) 0
Falmouth T.	0	Minehead	1

Second Round

Buxton	3	Stalybridge Celtic	2
Burscough	(1) 0	South Shields	(1) 1
Sandbach Ramblers	2	Northwich Vic.	0
Morecambe	2	Bangor C.	1
Grantham	3	Scarborough	0
Boston U.	2	Telford U.	1
Barrow	0	Stafford R.	2
Worksop T.	(2) 0	Macclesfield T.	(2) 4
Margate	(2) 0	Weymouth	(2) 1
Dartford	(0) 2	Minehead	(0) 1
Worcester C.	5	Bletchley T.	1
Bedford T.	1	Stourbridge	0
Banbury U.	(0) 2	Guildford C.	(0) 1
Romford	2	Merthyr Tydfil	1
Wealdstone	5	Hastings U.	2
Kettering T.	(2) 3	Bromsgrove R.	(2) 0

Third Round

Weymouth	3	Boston U.	0
Romford	(1) 0	Stafford R.	(1) 2
Morecambe	(0) 2	Kettering T.	(0) 1
Worcester C.	4	Sandbach Ramblers	3
Macclesfield T.	3	Buxton 0	0
Dartford	(1) (2) 1	Banbury U.	(1) (2) 0
Grantham	(0) 0	Bedford T.	(0) 4
Wealdstone	(1) 1	South Shields	(1) 2

Fourth Round

Weymouth	1	Dartford	2
Stafford Rangers	(0) 0	Macclesfield	(0) 2
South Shields	(0) 2	Worcester C.	(0) 0
Bedford T.	0	Morecambe	1

Semi-Finals (two legs)

South Shields	(0) 0	Morecambe	(2) 1
Macclesfield	(1) 0	Dartford	(2) 0

Final at Wembley

Dartford (0) 1 (*Cunningham*)
Morecambe (2) 2 (*Richmond*, *Sutton*) 19,000
Dartford: Morton; Read, Payne, Carr, Burns, Binks, Glozier, Robinson (Hearne), Cunningham, Halliday.
Morecambe: Coates; Pearson, Bennett, Sutton, Street, Baldwin, Done, Webber, Roberts (Galley), Kershaw, Richmond.

PREVIOUS FINALS

1970. Macclesfield Town 2; Telford United 0; (28,000)
1971. Telford United 3; Hillingdon 2; (29,500)
1972. Stafford Rangers 3; Barnet 0; (24,000)
1973. Scarborough 2; Wigan Athletic 1; (23,000)

OTHER PROFESSIONAL LEAGUE TABLES 1973-74

The Central League

	P	W	D	L	F	A	Pts.
Liverpool	42	26	9	7	75	34	63
Coventry C.	42	20	13	9	62	47	53
Blackpool	42	22	8	12	63	44	52
Everton	42	20	11	11	68	41	51
Aston Villa	42	17	15	10	43	36	49
Manchester C.	42	19	10	13	78	52	48
Wolverhampton W.	42	18	12	12	65	50	48
W.B.A.	42	18	11	13	62	48	47
Derby Co.	42	15	16	11	61	42	46
Sheffield W.	42	16	13	13	54	45	45
Sheffield U.	42	17	11	14	56	51	45
Manchester U.	42	15	14	13	45	43	44
Stoke C.	42	16	11	15	59	56	43
Newcastle U.	42	13	14	15	55	50	40
Nottingham F.	42	12	16	14	49	58	40
Bolton W.	42	12	13	17	62	68	37
Leeds U.	42	11	13	18	43	63	35
Blackburn R.	42	12	9	21	41	63	33
Preston N.E.	42	9	12	21	49	76	30
Burnley	42	12	5	25	38	65	29
Huddersfield T.	42	6	12	24	42	81	24
Bury	42	8	8	26	39	96	24

Football Combination

	P	W	D	L	F	A	Pts.
AFC Bournemouth	42	25	9	8	73	44	59
Norwich C.	42	23	12	7	86	42	58
Ipswich T.	42	22	10	10	77	48	54
Leicester C.	42	20	12	10	56	33	52
Luton T.	42	18	13	11	81	53	49
Tottenham H.	42	19	11	12	60	43	49
Oxford U.	42	18	12	12	48	40	48
Q.P.R.	42	18	11	13	74	51	47
Arsenal	42	16	13	13	51	38	45
Plymouth Arg.	42	16	13	13	59	54	45
Swindon T.	42	15	14	13	55	51	44
Chelsea	42	17	9	16	63	53	43
Birmingham C.	42	16	7	19	41	48	39
West Ham U.	42	14	11	17	46	56	39
Fulham	42	13	12	17	38	46	38
Southampton	42	14	8	20	54	75	36
Bristol R.	42	12	12	18	51	70	36
C. Palace	42	12	11	19	51	70	35
Bristol C.	42	13	6	23	46	74	32
Swansea C.	42	11	8	23	53	88	30
Cardiff C.	42	11	8	23	41	70	30
Reading	42	5	6	31	35	92	16

Midland Counties League

	P	W	D	L	F	A	Pts.
Alfreton T.	32	22	5	5	77	37	49
Worksop T.	32	21	4	7	90	29	46
Ashby	32	19	7	6	52	28	45
Arnold	32	19	7	6	50	31	45
Frickley Ath.	32	15	6	11	71	61	36
Sutton T.	32	13	8	11	35	34	34
Boston	32	12	7	13	47	46	31
Kimberley T.	32	12	7	13	40	49	31
Long Eaton U.	32	11	8	13	41	47	30
Belper T.	32	10	9	13	26	33	29
Eastwood T.	32	9	10	13	34	51	28
Retford T.	32	12	4	16	35	55	28
Bridlington Tr.	32	12	3	17	50	62	27
Ilkeston T.	32	9	9	14	41	54	27
Skegness T.	32	8	7	17	32	45	23
Clifton	32	8	6	18	30	55	22
Hednesford T.	32	4	5	23	30	64	13

Western Football League

	P	W	D	L	F	A	Pts.
Welton Rovers	36	27	5	4	80	32	59
Taunton T.	36	25	8	3	86	19	58
Bridgwater T.	36	23	6	7	71	34	52
Exeter C.	36	21	7	8	61	33	49
Devizes T.	36	18	9	9	73	44	45
Glastonbury	36	18	7	11	69	46	43
Frome	36	16	9	11	64	43	41
Barnstaple T.	36	17	7	12	76	60	41
Mangotsfield U.	36	17	7	12	57	52	41
Dawlish	36	17	6	13	53	67	40
St Luke's Coll.	36	14	5	17	48	48	33
Weston-super-Mare	36	13	7	16	44	50	33
Keynsham T.	36	11	5	20	39	65	27
Tiverton T.	36	7	11	18	42	67	25
Bridport	36	10	5	21	41	67	25
Exmouth T.	36	6	11	19	31	70	23
Ashtonians U.	36	8	5	23	43	75	21
Avon Bradford	36	5	6	25	36	85	16
Chippenham T.	36	3	6	27	25	82	12

South Western League

	P	W	D	L	F	A	Pts.
Falmouth	30	26	2	2	143	29	54
Saltash	30	18	7	5	100	40	43
Wadebridge	30	18	5	7	73	47	41
St Blazey	30	17	4	9	69	55	38
Newquay	30	15	8	7	57	46	38
Porthleven	30	12	12	6	60	43	36
Bodmin	30	14	6	10	56	46	34
Penzance	30	13	8	9	*54	50	*32
Holsworthy	30	10	12	8	61	62	32
Liskeard	30	9	11	10	55	63	29
St Austell	30	10	5	15	48	62	25
Truro C.	30	8	6	16	56	76	22
Tavistock	30	6	6	18	30	72	18
Torpoint	30	5	4	21	45	93	14
Bugle	30	6	2	22	37	107	14
St Luke's Coll.	30	2	4	24	32	88	8

* Three goals and two points deducted.

Eastern Counties Football League

	P	W	D	L	F	A	Pts.
Sudbury T.	36	22	8	6	81	33	52
Wisbech T.	36	18	13	5	71	37	49
Clacton T.	36	20	9	7	66	35	49
Gorleston	36	19	7	10	69	45	45
Lowestoft T.	36	16	13	7	64	44	45
Thetford T.	36	18	7	11	74	64	43
Norwich C. 'A'	36	14	13	9	62	50	41
Braintree & Crittall Ath.	36	14	10	12	60	53	38
Newmarket T.	36	13	12	11	50	48	38
Ely City	36	12	10	14	65	61	34
Cambridge C. Res.	36	14	6	16	49	68	34
Histon	36	11	10	15	59	66	32
Gt Yarmouth T.	36	10	11	15	48	52	31
March Town U.	36	6	17	13	37	49	29
Soham T. Rangers	36	11	6	19	47	48	28
Stowmarket	36	8	10	18	50	70	26
Chatteris T.	36	7	11	18	53	77	25
Gothic	36	9	4	23	35	80	22
Haverhill Rovers	36	8	6	22	44	104	22

South East Counties League

	P	W	D	L	F	A	Pts.
Chelsea	32	26	3	3	86	19	55
Orient	32	20	10	2	67	28	50
Charlton Ath.	32	19	6	7	63	31	44
Ipswich T.	32	18	7	7	59	22	43
Tottenham H.	32	19	4	9	68	39	42
Southend U.	32	17	6	9	69	44	40
Arsenal	32	16	6	10	61	32	38
Fulham	32	12	9	11	59	46	33
C. Palace	32	13	7	12	56	45	33
Watford	32	12	7	13	50	57	31
West Ham U.	32	12	6	14	45	38	30
Brentford	32	12	6	14	48	50	30
Brighton & H.A.	32	10	3	19	57	75	23
Q.P.R.	32	7	4	21	31	69	18
Reading	32	6	5	21	23	94	17
Millwall	32	2	5	25	28	80	9
Gillingham	32	2	4	26	27	132	8

Lancashire League

DIVISION ONE

	P	W	D	L	F	A	Pts.
Wigan Ath. Res.	32	21	7	4	74	26	49
Liverpool 'A'	32	21	6	5	83	30	48
Everton 'A'	32	20	8	4	68	26	48
Manchester U. 'A'	32	20	6	6	84	36	46
Manchester C. 'A'	32	18	6	8	61	29	42
Rochdale Res.	32	18	4	10	62	43	40
Tranmere R. 'A'	32	16	7	9	61	43	39
Chester 'A'	32	15	7	10	49	38	37
S. Liverpool Res.	32	10	9	13	50	53	29
Stockport C. 'A'	32	11	6	15	51	54	28
Crewe Alex. 'A'	32	11	6	15	50	62	28
Macclesf'd T. Res.	32	10	5	17	47	76	25
Preston N.E. 'A'	32	7	7	18	48	78	21
Bolton W. 'A'	32	7	5	20	43	66	19
Oldham Ath. 'A'	32	6	5	21	35	78	17
Morecambe Res.	32	4	6	22	25	81	14
Blackburn R. 'A'	32	6	2	24	36	108	14

Highland League

	P	W	D	L	F	A	Pts.
Elgin C.	30	19	7	4	71	30	45
Inverness T.	30	14	12	4	66	39	40
Fraserburgh	30	16	7	7	72	43	39
Keith	30	15	8	7	64	34	38
Nairn Co.	30	15	7	8	60	52	37
Inverness Clach.	30	15	6	9	71	35	36
Ross Co.	30	15	4	11	81	42	34
Inverness Cal.	30	12	8	10	57	49	32
Huntly	30	13	6	11	45	56	32
Rothes	30	12	6	12	48	58	30
Deveronvale	30	8	9	13	49	69	25
Forres Mechanics	30	8	5	17	51	76	21
Peterhead	30	5	10	15	33	61	20
Lossiemouth	30	6	6	18	44	72	18
Buckie T.	30	6	5	19	45	93	17
Brora Rangers	30	5	6	19	37	85	16

Mid-Week Football League

	P	W	D	L	F	A	Pts.
Portsmouth	24	14	7	3	57	26	35
Watford	24	14	5	5	44	25	33
Orient	24	10	9	5	39	27	29
Millwall	24	11	7	6	48	39	29
Peterborough U.	24	9	8	7	45	36	26
Southend U.	24	9	6	9	39	33	24
Brighton & H. A.	24	8	7	9	40	32	23
Luton T.	24	8	5	11	37	54	21
Cambridge U.	24	7	6	11	31	36	20
Gillingham	24	7	6	11	33	44	20
Colchester U.	24	6	6	12	31	50	18
Northampton T.	24	7	3	14	37	56	17
Charlton Ath.	24	5	7	12	26	49	17

Cheshire County League

	P	W	D	L	F	A	Pts.
Marine	42	28	8	6	79	26	64
Rossendale U.	42	29	6	7	87	39	64
Chorley	42	23	11	8	68	39	57
Leek T.	42	23	11	8	75	49	57
Sandbach Ramblers	42	19	16	7	66	40	54
Burscough	42	19	10	13	70	54	49
Formby	42	17	12	13	62	53	46
Stalybridge Celtic	42	17	12	13	65	63	46
Witton Alb.	42	14	17	11	57	48	45
Oldham Ath.	42	15	11	16	53	49	41
Winsford U.	42	12	16	14	51	51	40
Radcliffe Bor.	42	12	15	15	57	67	39
Droylsden	42	13	12	17	57	68	38
New Brighton	42	16	6	20	52	63	38
Rhyl	42	14	10	18	67	82	38
Hyde U.	42	14	8	20	65	67	36
Oswestry T.	42	12	12	18	61	78	36
Nantwich T.	42	8	13	21	57	82	29
Ashton U.	42	11	7	24	59	97	29
Horwich RMI	42	10	7	25	52	74	27
Ormskirk	42	9	9	24	51	88	27
Prestwich Heys	42	7	11	24	54	88	25

United Counties League

PREMIER DIVISION

	P	W	D	L	F	A	Pts.
Kempston Rovers	32	24	7	1	72	16	55
Holbeach U.	32	16	11	5	52	26	43
Stamford AFC	32	17	6	9	74	45	40
Spalding U.	32	14	11	7	49	31	39
St Neots T.	32	16	5	11	43	51	37
Desborough T.	32	14	5	13	56	49	33
Long Buckby	32	11	11	10	50	44	33
Biggleswade T.	32	12	9	11	40	38	33
Wolverton T.	32	9	13	10	38	46	31
Rushden T.	32	11	8	13	49	49	30
Irthlingborough Diamonds	32	11	8	13	45	47	30
Bourne T.	32	11	8	13	42	46	30
Rothwell T.	32	12	6	14	28	32	30
Ampthill T.	32	9	9	14	41	45	27
Wootton Blue Cross	32	9	6	17	30	51	24
North'ton Spencer	32	7	4	21	30	71	18
Potton U.	32	2	7	23	22	74	11

Olympic Games 1900-1972

LONDON 1908

Semi-Finals	
Gt. Britain v Holland	4-0
Denmark v France 'A'	17-1
Third Place Final	
Holland v Sweden	2-1
Final	
Gt. Britain v Denmark	2-0

STOCKHOLM 1912

Semi-Finals	
Gt. Britain v Finland	4-0
Denmark v Holland	4-1
Third Place Final	
Holland v Finland	9-0
Final	
Gt. Britain v Denmark	4-2

ANTWERP 1920

Semi-Finals	
Belgium v Holland	3-0
Czechoslovakia v France	4-1
Play-off for Second and Third Places	
Spain v Holland	3-1
Final	
Belgium v Czechoslovakia	2-0

(Czechoslovakia were disqualified for walking off during the Final. Placings Belgium – Olympic Champions, Spain – Second, Holland – Third, France – Fourth.)

PARIS 1924

Semi-Finals	
Uruguay v Holland	2-1
Switzerland v Sweden	2-1
Third Place Final	
Sweden v Holland	1-1, 3-1
Final	
Uruguay v Switzerland	3-0

AMSTERDAM 1928

Semi-Finals	
Uruguay v Italy	3-2
Argentina v Egypt	6-0
Third Place Final	
Italy v Egypt	11-3
Final	
Uruguay v Argentina	1-1, 2-1

BERLIN 1936

Semi-Finals	
Italy v Norway (after extra time)	2-1
Austria v Poland	3-1
Third Place Final	
Norway v Poland	3-2
Final	
Italy v Austria (after extra time)	2-1

LONDON 1948

Semi-Finals	
Sweden v Denmark	4-2
Yugoslavia v Gt. Britain	3-1
Third Place Final	
Denmark v Gt. Britain	5-3
Final	
Sweden v Yugoslavia	3-1

HELSINKI 1952

Semi-Finals	
Hungary v Sweden	6-0
Yugoslavia v West Germany	3-1
Third Place Final	
Sweden v West Germany	2-0
Final	
Hungary v Yugoslavia	2-0

MELBOURNE 1956

Semi-Finals	
USSR v Bulgaria (after extra time)	2-1
Yugoslavia v India	4-1
Third Place Final	
Bulgaria v India	3-0
Final	
USSR v Yugoslavia	1-0

ROME 1960

Semi-Finals	
Yugoslavia v Italy (Yugoslavia won on toss-up)	1-1
Denmark v Hungary	2-0
Third Place Final	
Italy v Hungary	2-1
Final	
Yugoslavia v Denmark	3-1

TOKYO 1964

Semi-Finals	
Czechoslovakia v East Germany	2-1
Hungary v United Arab Republic	6-0
Third Place Final	
East Germany v U.A.R.	3-1
Final	
Hungary v Czechoslovakia	2-1

MEXICO CITY 1968

Semi-Finals	
Hungary v Japan	5-0
Bulgaria v Mexico	3-2
Third Place Final	
Japan v Mexico	2-0
Final	
Hungary v Bulgaria	4-1

MUNICH 1972

Second round qualifiers
Hungary, East Germany, Poland, USSR

Third Place Final	
USSR v East Germany	2-2
Final	
Poland v Hungary	2-1

BRITISH AMATEUR INTERNATIONAL CHAMPIONSHIP 1973–74

October 12 1973 at Maine Road, Manchester
England 2 (*Rutherford* 2)
Ireland 0 638

England: Swannell; Deadman, Powell, Preston, Eaton, Pritchard, Day, Haider, Smith (Friend), Butterfield, Rutherford.

Ireland: Carlisle; Craig, Clelland, Dowd, McAllister, Malcolmson (McMurtry), Mowat, McQuillan, Jennings, Todd (L), Butcher (Rainey).

February 23 1974, at Dumfries
Scotland 1 (*Smith pen*)
Wales 1 (*Turner*)

Scotland: Lawrie; McGowan, MacFarlane, Bowie, Thomson, Forrest, McLaren (Smith), Borland (Gibson), Fallis, Inglis, Costello.

Wales: Weaver; Reece, Walters, Thomas, Edwards, Williams, Owen, Lloyd, Anthony, Hicks, Turner.

April 6 1974, at Denbigh
Wales 1 (*Anthony*)
Ireland 0

Wales: Morgan; Reece, Walters, Pryce, Evans (R), Williams, Evans (D), Lloyd, Owen, Hicks (Anthony), Turner.

Ireland: McCullough; Cooke, McNutt, Mowat, Bowden, Dowd, Todd (B), (Todd L), Malcolmson, Stewart, Tully, Collins.

December 8 1973, at Merthyr Tydfil
Wales 1 (*Williams*)
England 1 (*Butterfield*) 650

Wales: Weaver; Wynn Jones, Reece, Pryce, Edwards, Williams, Hicks, Owen (Evans D.), Walker, Anthony, Lloyd (Deacy),

England: Swannell; Deadman, Powell, Preston, Rosethorn, Pritchard, Day, Haider, Smith, Butterfield, Rutherford.

April 5 1974, at Coventry
England 1 (*Preston*)
Scotland 1 (*Fallis*) 1221

England: Smith; Deadman, Powell, Preston, Eaton, Reardon, Day, Haider, Smith, Pritchard, Bass.

Scotland: Wilson; Finlayson, MacFarlane, Bowie, Thomson, Forrest, McLaren (O'Neil), Borland, Fallis, Inglis, Costello (Smith).

Final Table

	P	W	D	L	F	A	Pts.
England	3	1	2	0	4	2	4
Wales	3	1	2	0	3	2	4
Scotland	2	0	2	0	2	2	2
Ireland	2	0	0	2	0	3	0

(Ireland v Scotland not played)

OTHER ENGLAND AMATEUR INTERNATIONAL MATCHES 1973–74

September 25 1973, at Watford
England 6 (*Smith* 2, *Bass* 2, *Pritchard*, *Butterfield*)
Austria 1 1519

England: Swannell; Deadman, Powell, Preston, Eaton, Pritchard, Day, Haider, Smith, Bass, Butterfield.

UEFA AMATEUR COMPETITION
October 31 1973, at Wembley
England 1 (*Searle*)
West Germany 0 3200

England: Swannell; Deadman, Powell, Preston, Eaton, Pritchard, Bass, Haider, Smith, Day, Butterfield (Searle).

December 5 1973, at Gzira, Malta
Malta 0
England 3 (*Preston, Rutherford, Pritchard*) 1300

England: Swannell; Deadman, Powell, Preston, Rosethorn, Pritchard, Day, Haider, Smith, Butterfield, Rutherford.

March 6 1974, at Reading
England 2 (*Pritchard, Kelly*)
Malta 0 496

England: Swannell; Deadman, Powell, Preston, Eaton, Pritchard, Day, Haider, Kelly, Butterfield, Rutherford (Smith).

March 13 1974, at Bielefeld
West Germany 3
England 1 (*Deadman*) 30,000

England: Swannell; Deadman, Powell, Preston, Eaton, Pritchard, Bassett, Haider, Day, Butterfield, Smith.

AMATEUR INTERNATIONAL MATCHES 1906–74

(IAT—Italian Amateur Tournament) (ENAC—European Nations Amateur Cup)

ENGLAND v IRELAND

Year	*Date*	*Venue*	*Goals*	
			England	Ireland
1906	Dec. 15	Dublin	2	1
1907	Dec. 7	Tottenham	6	1
1908	Nov. 21	Dublin	5	1
1909	Nov. 20	Leeds	4	4
1910	Nov. 19	Belfast	2	3
1911	Nov. 18	Huddersfield	2	0
1912	Oct. 5	Belfast	2	3
1913	Nov. 8	Belfast	2	0
1919	Nov. 18	Derby	5	0
1920	Nov. 13	Belfast	4	0
1921	Nov. 14	Leicester	4	1
1922	Nov. 11	Preston	4	0
1923	Nov. 10	Crystal Palace	3	0
1924	Nov. 8	Belfast	3	2
1925	Nov. 7	Maidstone	6	4
1926	Nov. 6	Belfast	3	0
1927	Nov. 12	Blackpool	1	1
1928	Nov. 10	Belfast	2	0
1929	Nov. 16	Crystal Palace	7	2
1930	Nov. 15	Belfast	1	3
1931	Nov. 14	York	3	2
1933	Feb. 18	Belfast	3	4
1934	Feb. 17	Ilford	4	0
1935	Feb. 16	Belfast	4	2
1936	Feb. 15	Blackpool	5	0
1937	Feb. 13	Belfast	1	5
1938	Feb. 19	Leicester	1	1
1939	Feb. 18	Belfast	1	0
1947	Feb. 8	Southport	3	1
1948	Feb. 7	Belfast	5	0
1949	Feb. 5	Norwich	0	1
1950	Feb. 4	Belfast	3	1
1951	Feb. 3	Coventry	6	3
1952	Feb. 2	Belfast	3	1
1953	Jan. 31	Lincoln	4	1
1953	Sept. 12	Coleraine	1	2
1954	Sept. 18	Crystal Palace	5	0
1955	Sept. 17	Belfast	4	1
1956	Sept. 15	Bromley	5	2
1957	Sept. 28	Belfast	3	0
1958	Sept. 27	Bournemouth	6	2
1959	Sept. 26	Belfast	1	1
1960	Sept. 24	High Wycombe	3	2
1961	Sept. 30	Coleraine	3	0
1962	Sept. 29	Dulwich	3	2
1963	Sept. 28	Belfast	1	2
1964	Sept. 26	Romford	2	1
1965	Sept. 25	Ballymena	2	0
1966	Sept. 24	Watford	2	0
1967	Sept. 23	Ballymena	1	0
1968	Sept. 28	Charlton	5	0
1969	Sept. 27	Portadown	4	1
1970	Oct. 2	Woking	4	1
1972	May 15	Hendon	1	2
1973	Oct. 12	Watford	2	0

ENGLAND v WALES

Year	*Date*	*Venue*	*Goals*	
			England	Wales
1908	Feb. 22	Stockport	1	0
1909	Feb. 20	Aberdare	5	2
1910	Feb. 19	Huddersfield	6	0
1911	Feb. 18	Newtown	5	1
1912	Feb. 17	Bishop Auckland	3	0
1913	Feb. 8	Llandudno	3	1
1914	Feb. 7	Plymouth	9	1
1920	Jan. 24	Merthyr	9	0
1921	Jan. 22	Wolverhampton	0	2
1922	Jan. 21	Swansea	7	0
1923	Jan. 27	Middlesbrough	4	4
1924	Mar. 22	Llandudno	2	1
1925	Mar. 21	Plymouth	2	1
1926	Mar. 20	Wrexham	2	1
1927	Mar. 19	Reading	4	0
1928	Mar. 17	Cardiff	2	1
1929	Feb. 16	Brighton	1	1
1930	Feb. 15	Aberystwyth	2	1
1931	Feb. 14	Bournemouth	5	0
1932	Feb. 27	Swansea	3	1
1933	Jan. 21	Torquay	1	0
1934	Jan. 27	Bangor	5	3
1935	Jan. 19	Wimbledon	6	1
1936	Feb. 29	Portmadoc	7	3
1937	Jan. 23	Portsmouth	9	1
1938	Jan. 29	Rhyl	8	2
1939	Jan. 28	Cheltenham	5	2
1947	Jan. 25	Dulwich	2	2
1947	Mar. 29	Newport	4	1
1948	Jan. 24	Bangor	7	2
1948	Mar. 6	Shrewsbury	3	4
1949	Jan. 22	Swindon	4	1
1949	Mar. 12	Llanelly	3	1
1950	Jan. 21	Bangor	1	0
1951	Jan. 20	Leicester	4	1
1952	Feb. 16	Bangor	4	3
1953	Feb. 14	Highbury	3	3
1954	April 24	Newport	2	0
1955	April 23	Bournemouth	3	1
1956	Feb. 11	Swansea	1	2
1957	Feb. 16	Peterborough	5	0
1957	Nov. 9	Bangor	5	2
1958	Nov. 8	Shrewsbury	0	0
1959	Nov. 7	Bangor	2	0
1960	Nov. 5	Brighton	6	1
1961	Nov. 18	Ton Pentre	2	2
1962	Nov. 17	Shrewsbury	3	2
1963	Nov. 23	Bangor	3	3
1964	Nov. 21	Shrewsbury	7	0
1965	Nov. 20	Aberystwyth	2	1
1966	Dec. 3	Kingston	4	1
1967	Nov. 18	Portmadoc	0	1
1968	Nov. 9	Watford	1	1
1969	Nov. 29	Cardiff	1	0
1970	Dec. 5	Hendon	3	0
1971	Dec. 4	Llanidloes	1	1
1973	Dec. 8	Merthyr Tydfil	1	1

ENGLAND v SCOTLAND

Year	*Date*	*Venue*	England	Scotland
1926	Dec. 18	Leicester	1	4
1928	April 28	Glasgow	2	3
1929	Mar. 16	Leeds	3	1
1930	Mar. 15	Glasgow	0	1
1931	Mar. 21	Chelsea	2	1
1932	Mar. 19	Glasgow	1	3
1933	Mar. 25	Dulwich	1	0
1934	Mar. 24	Glasgow	2	3
1935	Mar. 23	Dulwich	2	1
1936	Mar. 14	Inverness	0	1
1937	Mar. 13	Dulwich	0	1
1938	Mar. 12	Glasgow	5	2
1939	Mar. 11	Dulwich	8	3

Year	Date	Venue	Goals	
			England	Scotland
1949	April 16	Glasgow	2	3*
1950	Mar. 4	Hull	0	0
1951	Mar. 17	Glasgow	3	2
1952	Mar. 15	Wembley	1	2
1953	Mar. 21	Glasgow	1	0
1954	Mar. 27	Wembley	1	4
1955	April 9	Glasgow	3	3
1956	Mar. 24	Wembley	4	2
1957	Mar. 30	Glasgow	0	0
1958	Mar. 29	Wembley	2	3
1959	Mar. 14	Dumfries	1	1
1960	Mar. 26	Southend	2	1
1961	Mar. 18	Glasgow	2	2
1962	Mar. 16	Crystal Palace	3	4
1963	Mar. 15	Glasgow	4	2
1964	Mar. 20	Crystal Palace	1	0
1965	Mar. 20	Aberdeen	1	2
1966	Mar. 25	Southend	3	3
1967	Mar. 31	Dundee	2	2
1968	April 5	White City	0	0
1969	Mar. 28	Glasgow	5	1
1970	Mar. 20	Dulwich	1	0
1971	Mar. 17	Falkirk	2	0
1972	Mar. 24	Wigan	4	0
1974	April 5	Coventry	1	1

**Not regarded as official by the Scottish F.A.*

ENGLAND v AUSTRIA

			England	Austria
ENAC1966	Oct. 1	Saltzburg	0	3
ENAC1966	Oct. 26	Hendon	2	0
1973	Sept. 25	Watford	6	1

ENGLAND v BAHAMAS

			England	Bahamas
1969	July 20	Nassau	4	0

ENGLAND v BAHRAIN

			England	Bahrain
1968	Nov. 14	Isa Town	4	0

ENGLAND v BELGIUM

			England	Belgium
1908	April 18	Brussels	8	2
1909	April 19	Tottenham	11	2
1910	Mar. 26	Brussels	2	2
1911	Mar. 4	Crystal Palace	4	0
1912	April 8	Brussels	2	1
1912	Nov. 9	Swindon	4	0
1914	Feb. 24	Brussels	8	1
1920	Feb. 17	Brussels	1	3
1923	May 5	Brussels	0	3

ENGLAND v DENMARK

			England	Denmark
1910	May 5	Copenhagen	1	2
1911	Oct. 21	Park Royal	3	0
1914	June 5	Copenhagen	0	3
1971	Aug. 1	Aalborg	2	3
1972	May 3	Copenhagen	2	1

ENGLAND v FINLAND

			England	Finland
1951	May 10	Swindon	3	2
1957	Oct. 15	Helsinki	3	4
1958	Sept. 11	Dulwich	3	2
1970	Sept. 23	Helsinki	3	1

ENGLAND v FRANCE

Year	Date	Venue	Goals	
			England	France
1906	Nov. 1	Paris	15	0
1908	Mar. 23	Park Royal	12	0
1909	May 22	Paris	11	0
1910	April 16	Brighton	10	1
1911	Mar. 23	Paris	3	1
1913	Feb. 27	Paris	4	1
1920	April 5	Rouen	5	0
1921	May 5	Paris	1	2
1947	May 17	Lille	4	1
1948	April 3	Ilford	0	2
1949	May 22	Grenoble	2	1
1950	April 8	Southampton	0	0
1951	May 20	Cherbourg	3	3
1952	April 5	Norwich	3	0
1953	May 3	Boulogne	1	0
1953	Nov. 14	Luton	4	2
1955	May 8	Brest	1	1
1956	April 21	Dulwich	3	1
1957	May 12	Mulhouse	1	3
1958	April 26	Leeds	1	1
1959	April 5	Bayonne	0	1
1961	April 29	Dulwich	2	0
1962	April 8	Brest	0	3
1963	May 15	Hartlepool	3	1
IAT1964	May 28	Santa Margherita	3	4
1965	May 16	Annecy	0	1
ENAC1969	Oct. 8	Enfield	1	2
ENAC1970	May 13	Brest	2	3
1971	Feb. 17	Dulwich	1	1
1972	Feb. 16	Brest	1	1

ENGLAND v GERMANY

			England	Germany
1908	April 30	Berlin	5	1
1909	May 13	Oxford	9	0
1911	April 14	Berlin	2	2
1913	Mar. 21	Berlin	3	0

ENGLAND v WEST GERMANY

1955	Nov. 12	Tottenham	2	3
1957	May 19	Offenburg	1	1
1957	Oct. 12	Ilford	2	3
1959	May 27	Siegen	0	2
1960	Mar. 5	Dulwich	1	1
1963	May 18	Middlesbrough	0	1
IAT1964	May 30	Finale Ligure	0	1
ENAC1973	Oct. 31	Wembley	1	0
ENAC1974	Mar. 13	Bielefeld	1	3

ENGLAND v GUYANA

			England	Guyana
1969	July 29	Georgetown	8	0
1969	July 31	Georgetown	8	0

ENGLAND v ICELAND

Year	Date	Venue	Goals	
			England	Iceland
1956	Aug. 7	Reykjavik	3	2
1961	Sept. 16	High Wycombe	1	0
1970	Feb. 2	Slough	1	0
1970	May 10	Reykjavik	1	1
1971	Aug. 4	Reykjavik	3	1

ENGLAND v REPUBLIC OF IRELAND

			England	Rep. of Ireland
1951	Jan. 6	Dublin	1	0
1952	Mar. 8	Shrewsbury	8	3
1961	Feb. 25	Dublin	1	1
1962	Sept. 16	Dublin	2	2
1965	Feb. 27	Dublin	3	2
1966	Mar. 11	Brentford	4	0
1967	Mar. 11	Dublin	2	0
1969	Mar. 8	Dublin	1	1
1970	Feb. 28	Wycombe	3	1
1971	Mar. 5	Dublin	1	0
1972	Feb. 25	Wycombe	2	0

ENGLAND v ITALY

			England	Italy
1962	May 12	Ascoli Piceno	0	1
1968	May 23	Enfield	0	0
1969	May 1	Montecatini	0	0
1972	May 10	Plymouth	4	0

ENGLAND v LUXEMBOURG

			England	Luxembourg
1948	Mar. 26	Ilford	2	1
1959	May 24	Luxembourg	1	3

ENGLAND v MALTA

			England	Malta
ENAC1973	Dec. 5	Gzira	3	0
ENAC1974	Mar. 6	Reading	2	0

ENGLAND v NETHERLANDS

			England	Netherlands
1907	April 1	The Hague	8	1
1907	Dec. 21	Darlington	12	2
1909	April 12	Amsterdam	4	0
1909	Dec. 11	Chelsea	9	1
1911	April 17	Amsterdam	1	0
1912	Mar. 16	Hull	4	0
1913	Mar. 24	The Hague	1	2
1913	Nov. 15	Hull	2	1
1948	Mar. 29	Dulwich	2	5
1952	Nov. 15	Hull	2	2
1953	Mar. 7	Rotterdam	0	1
1959	May 20	The Hague	3	1
1962	May 16	Zwolle	0	0
1963	May 20	Gateshead	3	1
ENAC1966	May 21	Deventer	0	0
ENAC1966	Nov. 19	Dulwich	1	0

ENGLAND v NETHERLANDS ANTILLES

			England	Neth. Ant.
1969	Aug. 2	Willemstad	2	0

ENGLAND v NEW ZEALAND

			England	New Zealand
†1964	April 16	Dulwich	4	1

† Abandoned after 70 minutes

ENGLAND v NORWAY

			England	Norway
1951	May 15	Middlesbrough	2	1
1953	May 15	Oslo	1	1
1971	July 21	Stavanger	1	2

ENGLAND v SOUTH AFRICA

			England	South Africa
1924	Oct. 11	Southampton	3	2
1924	Nov. 26	Tottenham	3	2
1953	Sept. 19	Crystal Palace	0	4
1958	Oct. 25	High Wycombe	2	2

ENGLAND v SPAIN

			England	Spain
ENAC1969	Oct. 22	Dulwich	1	2
ENAC1969	Nov. 20	Tenerife	0	2

ENGLAND v SWEDEN

			England	Sweden
1908	Sept. 8	Gothenburg	6	1
1909	Nov. 6	Hull	7	0
1914	June 10	Stockholm	5	1
1914	June 12	Stockholm	5	0

ENGLAND v SWITZERLAND

			England	Switzer land
1909	May 20	Basle	9	0
1910	April 9	Park Royal	6	1
1911	May 25	Berne	4	1

ENGLAND v TRINIDAD

			England	Trinidad
1969	July 23	Port of Spain	0	0
1969	July 26	San Fernando	3	0

SCOTLAND v HOLLAND

		Scotland	Holland
1956	The Hague	2	2
1957	Glasgow	0	1

SCOTLAND v ICELAND

		Scotland	Iceland
1964	Reykjavik	1	0

SCOTLAND v IRELAND

		Scotland	Ireland
1930	Londonderry	3	0
1931	Aberdeen	2	0
1932	Belfast	0	4
1933	Glasgow	5	1
1934	Belfast	1	4
1935	Glasgow	2	3
1936	Belfast	5	3
1937	Glasgow	3	0
1938	Belfast	1	2
1939	Glasgow	1	1
1940–48	Not played		
1950	Aberdeen	2	5
1951	Londonderry	1	0
1952	Glasgow	2	1
1953	Belfast	0	1
1954	Kilmarnock	0	0
1955	Belfast	1	2
1956	Kilmarnock	1	3
1957	Newtownards	1	4
1958	Airdrie	1	3
1959	Coleraine	0	0
1960	Glasgow	2	0
1961	Coleraine	3	3
1962	Falkirk	0	0
1963	Belfast	2	5
1964	Glasgow	2	2
1965	Ballymena	1	1
1966	Kilmarnock	2	3
1967	Newtownards	2	1
1968	Greenock	0	2
1969	Portadown	2	1
1970	Stranraer	3	1
1971	Belfast	1	1
1972	Paisley	0	1

SCOTLAND v WALES

Year	*Venue*	*Goals*	
		Scotland	Wales
1930	Glasgow	1	0
1931	Swansea	2	1
1932	Edinburgh	1	5
1933	Bangor	0	0
1934	Greenock	4	0
1935	Aberystwyth	5	2
1936	Dumfries	1	1
1937	Bangor	2	0
1938–49	Not played		
1950	Dumfries	1	0
1951	Ebbw Vale	1	0
1952	Inverness	3	2
1953	Wrexham	1	0
1954	Ayr	0	0
1955	Bangor	5	0
1956	Glasgow	2	2
1957	Newtown	1	1
1958	Dumfries	3	0
1959	Aberystwyth	3	1
1960	Kilmarnock	3	3
1961	Ton Pentre	3	3
1962	Perth	3	1
1963	Wrexham	1	3
1964	Paisley	1	0
1965	Rhyl	1	1
ENAC1966	Perth	2	0
ENAC1967	Llanelli	1	1
1968	Glasgow	1	1
1969	Wrexham	1	1
1970	Berwick	0	3
1971	Rhyl	1	3
1972	Hawick	0	2

SCOTLAND v W. GERMANY

		Scotland	W. Germany
1956	Munich	1	4
1957	Glasgow	1	1
1963	Sunderland	5	2

SCOTLAND v REPUBLIC OF IRELAND

		Scotland	Rep. of Ireland
1963	Bishop Auckland	5	1
ENAC1966	Dublin	4	0
ENAC1966	Glasgow	4	0

SCOTLAND v ITALY

		Scotland	Italy
1963	Darlington	3	1

SCOTLAND v SWITZERLAND

		Scotland	Switzerland
1963	Crook	1	1

IRELAND v WALES

		Ireland	Wales
1954	Belfast	3	2
1955	Llanidloes	2	1
1956	Belfast	2	1
1957	Ebbw Vale	1	3
1958	Coleraine	3	1
1959	Llandudno	4	3
1960	Ballymena	3	2
1961	Portmadoc	1	4
1962	Ballymena	3	1
1963	Wrexham	2	0
1964	Belfast	2	2
1965	Newtown	1	1
1966	Portadown	0	0
1967	Welshpool	3	3
1968	Portadown	0	1
1969	Ton Pentre	0	1
1970	Ballymena	3	1
1971	Llanelli	0	1
1972	Welshpool	3	0

IRELAND v FRANCE

		Ireland	France
1921	Paris	2	1
1928	Paris	0	4

IRELAND v SOUTH AFRICA

		Ireland	South Africa
1925	Belfast	2	1
1953	Belfast	2	5

WALES v HOLLAND

		Wales	Holland
ENAC1969	Bangor	0	2
ENAC1970	Oosterhout	1	3

WALES v INDIA

		Wales	India
1948	Wrexham	1	4
1948	Swansea	0	0

WALES v NORWAY

		Wales	Norway
1932	Bergen	2	1

WALES v REPUBLIC OF IRELAND

		Wales	Rep. of Ireland
ENAC1966	Bangor	0	1
ENAC1966	Dublin	2	1

WALES v SOUTH AFRICA

		Wales	South Africa
1924	Colwyn Bay	1	0
1953	Bangor	1	0
1958	Bangor	1	3

BRITAIN v GREECE

		Britain	Greece
*1964	Chelsea	2	1
*1964	Athens	1	4

BRITAIN v ICELAND

		Britain	Iceland
*1963	Reykjavik	6	0
*1963	Wimbledon	4	0

BRITAIN v SPAIN

		Britain	Spain
*1968	Sabadell	0	1
*1968	White City	0	0

* Olympic Tournament.

BRITAIN v WEST GERMANY

		Britain	West Germany
*1967	Augsburg	2	0
*1967	Hendon	0	1

F.A. REPRESENTATIVE MATCHES 1934–74

F.A. XI v ROYAL NAVY

Year	*Date*	*Venue*	*Goals*	
			F.A.	R.N.
1934	Dec.	Portsmouth	0	0
1935	Dec.	Plymouth	3	4
1936	Dec.	Chatham	7	0
1937	Dec.	Devonport	5	0
1938	Dec.	Portsmouth	6	2
1947	Feb.	Portsmouth	3	0
1947	Dec.	Portsmouth	4	0
1948	Dec.	Plymouth	1	1
1949	Dec.	Plymouth	4	1
1950	Dec.	Portsmouth	1	2
1951	Dec.	Portsmouth	4	1
1952	Dec.	Plymouth	4	0
1953	Dec.	Portsmouth	1	0
1954	Dec.	Portsmouth	2	1
1955	Dec.	Portsmouth	5	5
1957	Jan.	Portsmouth	5	1
1957	Dec.	Portsmouth	5	2
1958	Dec.	Portsmouth	4	1
1959	Dec.	Portsmouth	5	3
1960	Dec.	Portsmouth	6	2
1961	Dec.	Portsmouth	7	3
1962	Dec.	Portsmouth	4	0
1963	Dec.	Portsmouth	2	0
1964	Dec.	Portsmouth	4	1
1965	Dec.	Portsmouth	9	1
1966	Nov.	Portsmouth	1	0
1967	Nov.	Portsmouth	3	0
1968	Nov.	Portsmouth	2	0
1969	Nov.	Portsmouth	1	0
1970	Dec.	Portsmouth	2	2
1971	Dec.	Portsmouth	3	2
1972	Nov.	Portsmouth	2	1
1973	Nov.	Portsmouth	2	0

F.A. XI v THE ARMY

Year	*Date*	*Venue*	F.A.	Army
1934	Nov.	Tidworth	1	1
1935	Nov.	Colchester	4	4
1936	Nov.	Aldershot	6	3
1937	Nov.	Aldershot	4	2
1938	Nov.	Colchester	1	1
1946	Nov.	Stoke	3	8
1947	Nov.	Brighton	4	0
1948	Nov.	Ipswich	0	2
1949	Nov.	Charlton	4	1
1950	Nov.	Highbury	3	2
1951	Nov.	Highbury	4	2
1952	Nov.	Leeds	4	1
1953	Nov.	Newcastle	3	1
1954	Nov.	Sheffield	1	1
1955	Nov.	Newcastle	2	2
1956	Nov.	Manchester	7	3
1957	Oct.	Manchester	6	3
1958	Oct.	Newcastle	4	1
1959	Oct.	Newcastle	3	1
1960	Oct.	Sheffield	2	1
1961	Oct.	Sunderland	1	2
1962	Oct.	Aldershot	6	2
1963	Oct.	Aldershot	4	2
1964	Feb.	Catterick	2	2
1964	Oct.	Aldershot	1	4
1965	Feb.	Catterick	1	2
1965	Oct.	Aldershot	1	1
1966	Oct.	Aldershot	1	1
1967	Oct.	Aldershot	3	1
1968	Oct.	Aldershot	1	1
1969	Oct.	Aldershot	3	0
1970	Oct.	Aldershot	2	0
1972	Oct.	Aldershot	3	2
1973	Oct.	Bordon	0	4

F.A. XI v OXFORD UNIVERSITY

			F.A.	O.U.
1934	Nov.	Oxford	6	1
1935	Nov.	Oxford	3	2
1936	Nov.	Oxford	5	1
1937	Nov.	Oxford	6	2
1938	Nov.	Oxford	2	0
1945	Nov.	Oxford	7	0
1946	Nov.	Oxford	4	3
1947	Nov.	Oxford	2	0
1948	Nov.	Oxford	1	1
1949	Nov.	Oxford	2	1
1950	Nov.	Oxford	3	3
1951	Nov.	Oxford	2	1
1952	Nov.	Oxford	4	2
1953	Nov.	Oxford	4	2
1954	Nov.	Oxford	5	0
1955	Nov.	Oxford	2	1
1956	Nov.	Oxford	3	0
1957	Nov.	Oxford	1	1
1958	Nov.	Oxford	5	0
1959	Nov.	Malvern	4	1
1960	Nov.	Eastbourne	3	1
1961	Nov.	Oxford	6	0
1962	Nov.	Eastbourne	3	3
1963	Nov.	Oxford	4	0
1964	Oct.	Eastbourne	4	1
1965	Nov.	Oxford	6	0
1966	Nov.	Eastbourne	3	0
1967	Nov.	Oxford	6	0
1968	Nov.	Eastbourne	5	0
1969	Nov.	Oxford	0	1
1970	Nov.	Eastbourne	1	0
1971	Nov.	Oxford	1	0
1972	Nov.	Eastbourne	5	0
1973	Nov.	Oxford	5	0

F.A. XI v UNIVERSITIES ATHLETIC UNION

			F.A.	U.A.U.
1934	Feb.	Newcastle	5	2
1935	Feb.	Manchester	0	5
1936	Feb.	Manchester	2	2
1937	Feb.	Exeter	1	4
1938	Feb.	Leeds	4	1
1939	Feb.	Southampton	0	2
1946	Feb.	Darlington	10	1
1947	Feb.	Southampton	4	1
1948	Feb.	Bristol	2	1
1949	Feb.	Sheffield	2	0
1950	Feb.	Exeter	4	0
1951	Feb.	Hull	2	1
1952	Mar.	Doncaster	1	4
1953	Feb.	Nottingham	4	1
1954	Feb.	Bristol	3	1
1955	Feb.	Sheffield	5	0
1956	Feb.	Reading	0	3
1957	Mar.	Stoke	4	1
1958	Mar.	Leicester	1	1
1959	Mar.	Peterborough	1	2
1960	Mar.	Norwich	3	0
1961	Feb.	Reading	1	2
1963	Apr.	Sheffield	3	0

Year	*Date*	*Venue*	*Goals*	
1964	Feb.	Birmingham	8	0
1965	Mar.	Coventry	1	3
1966	Mar.	Rugby	5	0
1967	Mar.	Sheffield	2	1
1968	Feb.	Nottingham	1	1
1969	Apr.	Sheffield	6	0
1970	Feb.	Morecambe	3	1
1971	Apr.	Durham	1	1
1971	Oct.	Aldershot	0	2
1973	Feb.	Newcastle	2	3
1974	Feb.	Nuneaton	2	2

F.A. XI v ROYAL AIR FORCE

			F.A.	R.A.F
1934	Jan.	Cranwell	2	0
1935	Jan.	Watford	4	0
1936	Jan.	Uxbridge	3	3
1937	Jan.	Uxbridge	9	1
1937	Nov.	Uxbridge	4	4
1938	Dec.	Cranwell	3	2
1946	Oct.	Reading	4	1
1947	Oct.	Highbury	3	0
1948	Oct.	Highbury	9	2
1949	Oct.	Fulham	2	1
1950	Oct.	Fulham	6	1
1951	Oct.	Stamford Bridge	4	0
1952	Oct.	Stamford Bridge	8	1
1953	Oct.	Tottenham	4	0
1954	Oct.	Highbury	3	1
1955	Oct.	Bristol	9	0
1956	Oct.	Sheffield	2	1
1957	Oct.	Nottingham	5	2
1958	Oct.	Bristol	1	4
1959	Oct.	Norwich	9	2
1960	Oct.	Manchester	2	2
1961	Oct.	Peterborough	13	0
1962	Oct.	Uxbridge	4	2
1963	Oct.	Uxbridge	4	2
1964	Sept.	Uxbridge	5	1
1969	Oct.	Halton	2	2
1970	Oct.	Halton	5	0
1971	Oct.	Halton	1	0
1972	Oct.	Uxbridge	2	1
1973	Oct.	Uxbridge	4	0

F.A. XI v CAMBRIDGE UNIVERSITY

			F.A.	C.U.
1934	Nov.	Cambridge	5	0
1935	Nov.	Cambridge	6	1
1936	Nov.	Cambridge	5	0
1937	Nov.	Cambridge	3	1
1938	Nov.	Cambridge	6	2
1946	Feb.	Cambridge	5	1
1946	Nov.	Cambridge	3	2
1947	Nov.	Cambridge	6	1
1948	Nov.	Cambridge	7	1
1949	Nov.	Cambridge	3	1
1950	Nov.	Cambridge	4	2
1951	Nov.	Cambridge	4	1
1952	Nov.	Cambridge	8	0
1953	Nov.	Cambridge	2	3
1954	Nov.	Cambridge	4	2
1955	Nov.	Cambridge	5	1
1956	Nov.	Cambridge	6	1
Year	*Date*	*Venue*	*Goals*	
1957	Nov.	Cambridge	5	0
1958	Nov.	Cambridge	1	1
1959	Nov.	Eastbourne	1	2
1960	Nov.	Cambridge	3	4
1961	Nov.	Eastbourne	3	2
1962	Nov.	Cambridge	abandoned	
1963	Oct.	Eastbourne	2	0
1964	Nov.	Cambridge	3	1
1965	Nov.	Eastbourne	4	0
1966	Nov.	Cambridge	5	1
1967	Nov.	Eastbourne	1	1
1968	Nov.	Cambridge	2	1
1969	Nov.	Eastbourne	3	0
1970	Nov.	Cambridge	7	0
1971	Nov.	Eastbourne	4	0
1972	Nov.	Cambridge	1	0
1973	Nov.	Eastbourne	3	0

F.A. XI v LONDON UNIVERSITY

			F.A.	L.U.
1958	Mar.	Motspur Park	7	1
1959	Mar.	Motspur Park	0	1
1960	Mar.	Motspur Park	5	1
1961	Mar.	Kingston	2	2
1962	Mar.	Motspur Park	7	0
1964	Mar.	Kingston	5	1
1965	Mar.	Motspur Park	6	2
1966	Mar.	Motspur Park	2	1
1967	Mar.	Hayes	3	1
1968	Mar.	Motspur Park	3	0
1969	Mar.	Motspur Park	3	0
1970	Mar.	Woking	9	0
1971	Mar.	Motspur Park	4	0
1973	Mar.	Motspur Park	4	1
1974	Mar.	Motspur Park	8	1

F.A. XI. v AMATEUR FOOTBALL ALLIANCE

			F.A.	A.F.A.
1958	Jan.	Maidstone	4	2
1959	Jan.	Barking	3	1
1960	Feb.	Maidstone	5	0
1961	Feb.	Bromley	2	2
1962	Feb.	Wimbledon	3	1
1963	Feb.	Kingston	7	1
1964	Feb.	Tooting	3	0
1965	Feb.	Wealdstone	2	2
1966	Feb.	Kingston	3	0
1967	Feb.	Bromley	1	2
1968	Feb.	Enfield	1	0
1969	Feb.	Dulwich	Ground unfit	
1970	Feb.	Clapton	2	2
1971	Feb.	Tooting	4	0
1973	Feb.	B. Stortford	3	1
1974	Feb.	Leytonstone	2	1

F.A. XI v BRITISH COLLEGES SPORTS ASSOCIATION

			F.A.	B.C.
1972	Dec.	Chorley	2	1
1973	Dec.	Spennymoor	0	1

F.A. XI v SUNDERLAND

			F.A.	Sund.
1973	Dec.	Sunderland	0	4

POST-WAR ENGLAND AMATEUR INTERNATIONALS

Adams, D. W. 19, Hendon
Adams, J., 17, Enfield (7), Slough T. (4), Enfield (6)
Agar, R., 5, Walthamstow Ave. (2), Tooting & Mitcham U. (3)
Alexander, F. C., 7, Cambridge Univ. (2), Pegasus (3), Corinthian Casuals (2)
Amor, W., 1, Huntley & Palmer's, Reading
Amos, A., 3, Slough T.
Andrews, D., 5, Leytonstone
Ardrey, R., 12, Wimbledon
Ashworth, J., 6, Royal Navy (2) Wealdstone (4)
Aston, P., 3, Measham Imperial
Banks, K., 3, Spennymoor U.
Barker, C., 1, Army
Barker, M. 6, Bishop Auckland
Bass, A., 10, Dagenham (3), Hendon (4), Bishop's Stortford (3)
Bassett, D., 10, Walton and Hersham
Bates, P., 2, Wycombe W.
Beardsley, E., 4, Eastbourne (1), Hendon (3)
Bell, R., 1, Ferryhill Ath.
Bennett, E., 8, Southall
Biggs, A., 2, Hounslow T.
Bladon, T., 6, Sutton U.
Bradley, W., 11, Bishop Auckland
Bridges, A. J., 2, Royal Navy
Bromilow G. J., 5, Northern Nomads (2), Southport (3)
Brooks, J., 5, Enfield
Broomfield, W., 5, West Auckland T.
Brown, B. R., 7, Pegasus
Brown, G., 1, West Auckland T.
Brown, G. R., 1, Bromley
Brown, L., 3, Bishop Auckland
Brown, L. G., 8, Dulwich H. (4), Wimbledon 4
Brown, R. H., 14, Barnet (11), Fulham (3)
Browning, M., 2, Tooting & Mitcham U.
Bumpstead, D., 1, Tooting & Mitcham U.
Bunce, G., 4, Leytonstone
Bunker, E., 3, Barnet
Burchell, G. S., 4, Walthamstow Ave.
Burns, M., 1, Skelmersdale U.
Butterfield, J., 19, Enfield, (17), Ilford (2)
Candey, M., 9, Maidstone U.
Carr, R. B., 1, Sutton U.
Champelovier, L., 3, Hayes
Charles, J., 3, Leytonstone
Charlton, S., 4, Bromley
Childs, A. R., 1, Northern Nomads
Childs E., 6, Leytonstone
Clark, F., 1, Crook T.
Clarke, D., 1, Walthamstow Ave.
Clements, P., 8, West Ham U. (3), Skelmersdale U. (5)
Coates, A., 3, Evenwood T. (2), Crook T. (1)
Coates, J., 3, Royal Navy
Cobb, D., 1, Tooting & Mitcham U.
Connell, R., 2, Slough T. (1), Walton and Hersham (1)
Cooper, M., 3, Hendon
Cowan, R., 4, Cambridge Univ. (1), Pegasus (3)
Creasey, W., 5, Hounslow T.
Cresswell, C., 10, Bishop Auckland
Crosbie, T., 3, Skelmersdale U.
Cross, E., 2, Ilford
Cruse, P., 2, Slough T.
Cutbush, D., 5, Royal Navy
D'Arcy, A., 26, Barnet (11), Enfield (15)
D'Arcy, D., 1, Barnet
Darey, J., 4, Wimbledon
Davison, R., 1, Shildon
Day, R., 43, Enfield (23), Slough T. (14), Enfield (3), Ilford (3)
Deadman, P., 40, Barking (14), Hendon (26)
Delaney, J., 17, Wycombe W.
Dickin, E., 3, Skelmersdale U.
Diwell, P., 2, Leytonstone
Dodkins, H. E.. 26, Ilford
Dougall, J., 6, Pegasus
Doyle, M., 1, Wealdstone
Duggan, C., 1, Bishop's Stortford
Dutchman, J., 2, Corinthian Casuals
Eason, L., 7, Finchley (1), Barnet (6)
Eaton, R., 17, Slough T. (14), Enfield (3)
Edelston, M., 3, Reading
Edwards, D., 2, Wycombe W.
Evans, D., 1, Hounslow T.
Farrer, L. T., 20, Bishop Auckland (8), Walthamstow Ave. (12)
Feely, P., 2, Enfield
Figg, R., 9, Barnet
Flanagan, D., 3, Loughborough Coll. (1), Walthamstow Ave. (2)
Fletcher, J., 4, Maidstone U.
Frankish, P., 1, Skelmersdale U.
Friend, B., 6, Leatherhead
Fright, E. G., 18, Bromley (13), Leytonstone (4), Bromley (1)
Fry, P., 12, Enfield
Fryer, R., 2, Crook T.
Fuller, C. E., 16, Bromley
Fuschillo, P., 1, Wycombe W.
Gadsden, R. F., 1 Hayes
Gamblin, D., 29, Sutton U. (16), Slough T. (3), Leatherhead (4), Winchester C. (1), Wycombe W. (5)
Garbutt, P., 1, Crook T.
Gardener, D., 7, Crook T.
Goodwin, H., 1, Royal Navy
Gradi, D., 1, Sutton U.
Gray, K., 43, Leytonstone(28), Enfield (15)
Greene, P., 1, Dagenham
Greenwood, M. M., 7, Bishop Auckland
Griffin, D. J., 3, Leytonstone
Groves, V., 4, Leytonstone (2), Walthamstow Ave. (2)
Haider, R., ,65 Kingstonian (10), Hendon (55)
Hamm, G., 19, Woking (9), Wimbledon (10)
Hammond, P., 1, Hitchin T.
Hardcastle, P., 4, Skelmersdale U.
Harding, A., 10, Barnet (6), Enfield (4)
Harding, J., 4, Pegasus 2, Army (1), Kettering T. (1)
Hardisty, J. R. E., 16, Bishop Auckland
Harlow, J., 3, Tooting and Mitcham U.
Harris, J., 5, Hendon (4), Enfield (1)
Harrison, K., 1, Crook T.
Harvey, B., 22, Walthamstow Ave. (10), Leytonstone (12)
Heckman, R., 5, Bromley
Hodges, P., 3, Wycombe W.
Hogwood, D., 7, Hendon
Holden, G., 1, Tooting and Mitcham U.
Holmes, W., 4, Wolverhampton W. (3), Blackburn R. (1)
Hopper, A. H., 7, Bromley
Howard, T. 6 Hendon (2), Enfield (4)
Hunt, L., 5, Marine, Liverpool
Hyde D., 6, Hendon
Ives, A., 1, Tooting & Mitcham U.
Jackson, R. F., 2, Oxford Univ.
Jarvis, D. H., 12, Leytonstone
Jeffrey, A., 3, Doncaster R.
Jelly, K., 1, Tooting and Mitcham U.
Joseph, L., 12, Leytonstone
Kavanagh, J. J. M., 2, Leytonstone
Kelly, C., 1, Leatherhead
Kelly, M., 1, Wimbledon
King, A., 1, Hounslow T.
King, B., 7, St. Albans C. (5) Hitchin T. (2)
Kippax, F. P., 1, Yorkshire Amateurs
Knox, A., 2, Whitley Bay
Lailey, J., 7, Oxford C. (3), Cheltenham T. (4)
Law, R. K., 19, Wimbledon
Lawrence, T., 12, Enfield
Laybourne, J. S., 4, Corinthian Casuals
Lee, E. G., 3, Chester
Lewin, D. J., 5, Bishop Auckland

Lewis, J. L., 49 Walthamstow Ave. (21), Chelsea (14), Walthamstow Ave. (14)
Lindsay, H. M., 29, Kingstonian (11), Wealdstone (18)
Littlejohn, R. 2, Bournemouth and Boscombe (1), Woking (1)
Lunn, R, G., 3. Pegasus
McGhee, T., 3, Royal Navy
McIlvenny, H. J., 7, Yorkshire Amateurs
McKenna, F., 3, Bishop Auckland
McKinna, G. H., 4, Pegasus
McMillan, J., 1, Crook T.
Mahon, M., 3. Newcastle U. (1), Loughborough Coll. (2)
Major, J., 3, Romford (1), Bishop Auckland (2)
Marshall, D., 2, Bishop Auckland
Martin, B., 8, Wimbledon
Martin, C. L., 4, Bromley
Martin, J., 22, Wimbledon
Mason, J., 1, Alvechurch
Mead, K., 2, Slough T.
Mellows, M., 16, Sutton U. (15), Winchester C. (1)
Mendum, A., 1, West Auckland T.
Merritt, R., 1, Dulwich H.
Mills, D. J., 1, Royal Navy
Moffat, B., 9, Leytonstone (7), Enfield (2)
Moore, D., 14, Dagenham
Mortimore, C. T., 17, Aldershot (5), Woking (12)
Mortimore, J., 4, Woking
Moxon, H., 11, Enfield (9), Wealdstone (2)
Neale, C. R., 11, Walton and Hersham
Neale, M., 1, Enfield
Neil, P. T., 10, Portsmouth (2), Corinthian Casuals (6), Cambridge Univ. (2)
Noble, A. W., 18, Leytonstone
O'Connell, S., 4, Bishop Auckland
Oliver, R., 2, Bishop Auckland
Page, R., 5, Barking
Parr, H., 1, Lincoln C.
Paviour, J. S., 9, Romford (4), Leytonstone (5)
Pawson, H. A., 8, Pegasus
Payne, J., 18, Enfield
Peel, A. M., 1, Sheffield Univ.
Phillips, P., 2, Bishop's Stortford
Phipps, R. W., 2, Barnet
Picking, L., 3, Barnet
Pinner, M. J., 52, Cambridge Univ. (9), Pegasus (19), Queen's Park Rangers and R.A.F. (5), R.A.F. (2), Manchester U. and R.A.F. (2), Hendon (9), Leyton Orient (6)
Potts, H. J., 8, Oxford Univ. (4), Pegasus (4)
Powell, E., 51, Sutton U. (19), Wycombe W. (15), Kingstonian (3), Sutton U. (14).
Pragg, M., 3, Shrewsbury T.
Preston, M., 13, Kingstonian
Prince, S. T., 9, Walthamstow Ave.
Pritchard, L., 48, Sutton U. (22), Wycombe W. (26)
Randall, D., 1, Hitchin T.
Rawlings, J. W., 12, Enfield (11), Hayes, (1)
Reardon, T., 1, Wycombe W.
Reid, I., 28, Crook T. (2), Enfield (8), Hitchin T. (18)
Ritchie, J., 2, Slough T.
Ritchie, J., 1, Whitley Bay
Robb, G., 17, Finchley
Robertson, J. D., 26, Corinthian Casuals (3), Tooting & Mitcham U. (23)
Robinson, T. H., 10, Brentford (6), Northampton T. (4)
Robinson, W., 1, Sutton U.
Rosethorn, A., 5, Tow Law T. (3), North Shields (2)
Roughley, W., 1, Crook T.
Rowe, R. G., 3, Royal Navy
Rowlands, L. C., 6, Workington (1), Wrexham (4), Ashton U. (1)
Russell, W., 4, Bishop Auckland
Rutherford, D., 5, South Shields (1), North Shields (4)
Rutherford, S., 1, Willington
Sadler, D., 2, Maidstone U.
Saunders, D. F., 1, Pegasus
Saunders, D. W., 6, Walthamstow Ave
Sharratt, H., 4, Blackpool (2), Bishop Auckland (2)
Shaw, M., 1, Walthamstow Ave.
Shepherd, W., 2, Goslings, Manchester
Shewring, D., 1, Sutton U.
Shippey, J., 3, Oxford C.
Shuttleworth, G. M., 1, Pegasus
Slater, W. J., 20, Blackpool (5), Carnegie Coll. (4) Brentford (5), Wolverhampton W. (6)
Sleap, R. W., 16, Barnet (6), Hendon (10)
Smith, A. C., 3, Royal Navy
Smith, D., 1, Prestwich Heys
Smith, N. L., 1, Bishop Auckland
Smith, P., 1, Leatherhead
Smith, W., 14, Sutton U. (3), Walton & Hersham (11)
Spector, M., 1, Chelsea
Stacey, T., 6, Carshalton Ath.
Stewart, M. J., 1, Corinthian Casuals
Stoker, D., 2, Kingstonians (1), Sutton U. (1)
Stratton, L., 5, Walthamstow Ave.
Stratton, R., 2, Woking
Streten, B., 4, Shrewsbury T. and R.A.F. (2), Luton T. and R.A.F. (2).
Stroud, R. W., 9, Hendon
Studley, D., 1, Bromley
Suddaby, P., 3, Oxford Univ. (1), Wycombe W. (2)
Sutcliffe, R., 1, Pegasus
Swannell, J., 61, Hendon
Tanner, J. D. P. 3, Oxford Univ., (2), Yorkshire Amateurs (1)
Taylor, J. R., 2, Crook T.
Teasdale H., 3, Bishop Auckland
Terry, P., 2, Enfield
Thompson, P., 4, R.A.F.
Thompson, T., 4, Stockton
Thursby, R., 17, Bishop Auckland (11), Crook T. (5), Bishop Auckland (1)
Tilley, L., 19, Leytonstone (11), Enfield (8)
Topp, L., 32, Hendon
Townsend, C., 32, Wealdstone
Tracey, M., 3, Crook T.
Trimby, R. W., 3, Pegasus (1), Corinthian Casuals (2)
Turley, A., 6, Barnet (2), Enfield (4)
Turner, J., 2, Skelmersdale U.
Twissell, C., 5, Royal Navy & Plymouth Arg. (3), Plymouth Arg. (2)
Unsworth, J., 1, Skelmersdale U.
Valentine, J. H., 5, Loughborough Coll.
Vaughan, C., 1, Sutton U.
Veart, R., 1, Whitby T.
Venables, T., 1, Chelsea
Vowells R. C., 1, Corinthian Casuals
Waiters, A. K., 1, Loughborough Coll.
Walby, M, 2, Dunstable T.
Wallis, L. J., 4, Leytonstone
Walton, D., 2, Finchley
Walton, J. A., 18, Army (3), Bury (9), Manchester U. (3), Bury (3)
Ward, G., 1, Arsenal
Ward, J. R., 3, Scunthorpe Grammar School (1) Northampton T. (2)
West, L., 1, Enfield
Whittall, A., 1, Ilford
Williams, A., 3, Enfield
Wilson, J. J., 5, Barking
Wilson, P., 3, Whitley Bay
Windsor, A., 1, Skelmersdale U.
Wolstenholme, I., 2, Slough T.
Wood, P., 1, Enfield
Woods, D., 2, Northampton T.
Worley, L., 7, Wycombe W. (3), Tottenham H. (1), Wycombe W. (3)
Worswick, M., 1, Skelmersdale U.
Wright, D., 2, Barnsley Grammar School
Yenson, K., 1, Leyton
Young, D,, 4, Walthamstow Ave.

FA AMATEUR CUP COMPETITION 1973-74

Preliminary Round

Norton Cricket Club Trust	0	Stanley U.	4
Annan Ath.	1	South Bank	4
Durham C.	4	Penrith	1
Billingham Sythonia	2	Wallsend	3
Ashington	2	Wingate	1
Willington	3	Heaton Stannington	0
Consett	(3) 1	Ferryhill Ath.	(3) 0
Chadderton	5	Birkenshaw R.	0
Harrogate T.	0	Brook Sports	2
Leeds Ashley Rd.	3	Frecheville Community	0
Norton Woodseats Amat.	0	Hallam	5
Chloride Rec.	1	Anson Villa	2
East Chorlton Amat.	2	Blackpool Mechs.	0
Kirkby T.	0	Ainsdale	1
Middlewich Ath.	8	Hoylake Ath.	0
Clipstone Welfare	(0) 0	Paget R.	(0) 6
Malvern T.	4	Astwood Bank R.	2
Pegasus Juniors	1	Knowle	3
Lutterworth T.	0	Racing Club (Warwick)	1
Letchworth T.	4	Arlesey T.	0
Shefford T.	2	Baldock T.	3
Brightlingsea U.	1	Braintree & Crittall Ath.	0
Clacton T.	4	Brantham Ath.	0
Berkhamsted T.	(1) 4	Amersham T.	(1) 1
Hazells (Aylesbury)	0	Aylesbury U.	4
Hemel Hempstead T.	2	Ware	3
Harrow Bor.	3	Rayners Lane	1
Civil Service	3	B.A.C. (Weybridge)	1
Feltham	1	Chessington U.	2
Cray W.	1	Bexley	0
Ford U.	1	Clapton	0
Billericay T.	4	Barkingside	0
Dartford Amat.	0	Basildon U.	2
Egham T.	2	Borough Road Coll.	0
Marlow	(0) (1) 1	Bracknell T.	(0) (1) 0
Chertsey T.	0	Addlestone	1
Cobham	(1) 6	Camberley T.	(1) 0
Horley	3	Reigate Priory	0
Eastbourne T.	1	Bexhill T.	2
Lewes	6	Burgis Hill T.	1
Chichester C.	0	Arundel	3
Lancing	0	Brockenhurst	4
Calne T.	1	Abingdon T.	4
Didcot T.	3	Bemerton Ath.	2
Forest Green R.	2	Avon	0
Hanham Ath.	1	Cirencester T.	4
Ottery St. Mary	1	St Lukes Coll.	2

First Round Qualifying

Ashington	5	Wallsend	2
Stanley U.	3	South Bank	0
Consett	4	Crook T.	0
Durham C.	4	Willington	3
Old Blackburnians	(1) 1	Liversedge	(1) 4
Chadderton	2	Brook Sports	1
Whitkirk W.	1	Yorkshire Amat.	5
Guiseley	1	Thackley	2
Sheffield	1	Ossett Alb.	2
Leeds Ashley Rd.	0	Hallam	2
Swallownest Miners Welfare	0	Worsbrough Bridge Miners' Welfare	3
North Ferriby U.	1	Sheffield University	0
Manchester YMCA	1	Irlam Town Amat.	4
Anson Villa	(2) 3	East Chorlton Amat.	(2) 1
Warrington T.	w.o.	Wythenshawe Amat. (withdrew)	
Curzon Ashton	1	Northern Nomads	2
Old Altrinchamians	4	Moulton	0
Ainsdale	0	Middlewich Ath.	1
Stork	0	Wigan R.	1
Lostock Gralam	(1) 4	Prescot T.	(1) 1
Mile Oak Rovers & Youth	(1) 2	Boldmere St. Michaels	(1) 0
Paget R.	(3) 0	Anstey Nomads	(3) 1
Players Ath.	1	Walsall Wood	5
Blakenall	4	Northfield	1
Rowley U.	1	Pershore U.	4
Malvern T.	2	Knowle	1
Stratford T.	(0) 1	Sutton Coldfield T.	(0) 3
Moor Green	3	Solihull Bor.	1
Midland Ath.	1	Friar Lane O.B.	3
Racing Club (Warwick)	3	Burton Park W.	0
Rothwell T.	3	Valley Sports (Rugby)	0
Coventry Amat.	9	Northampton Spencer	2
Stansted	4	Shillington	3
Letchworth T.	4	Baldock T.	0
Warboys T.	0	Peterborough R.	2
Saffron Walden T.	4	Stotfold	2
Heybridge Swifts	0	Coggeshall T.	4
Brightlingsea U.	0	Clacton T.	2
Watton U.	1	Witham T.	0
Bungay T.	2	Tiptree U.	4
Thame U.	2	Leighton T.	0
Berkhamsted T.	1	Aylesbury U.	2
Wallingford T.	2	Wolverton T. & B.R.	3
Chesham U.	(1) 2	Tring T.	(1) 1
Hertford T.	2	Epping T.	1
Ware	4	Chingford	3
Welwyn Garden	0	Wingate	1
Crown & Manor	1	Hoddesdon T.	0
Hounslow	2	Edmonton & Haringey	0
Harrow Bor.	4	Chalfont St Peter	1
Ruislip Manor	2	Wembley	1
Edgware	2	Kingsbury	0
Malden T.	1	Hampton	2
Civil Service	2	Chessington U.	0
Virginia Water	(2) 0	Willesden	(2) 4
Epsom & Ewell	0	Ulysses	1
Hornchurch	1	Grays Ath.	0
Cray W.	(1) 2	Ford U.	(1) 3
Royal Arsenal Sports	0	Thames Poly.	2
Eton Manor	0	Rainham T.	2
Faversham	1	East Thurrock U.	0
Billericay	2	Basildon U.	1
Slade Green Ath.	1	Swanley	2
Crockenhill	3	Herne Bay	2
Staines T.	(0) 1	Molesey	(0) 0
Egham T.	(1) 1	Marlow	(1) 5
Windsor & Eton	1	Wokingham T.	2
Harefield U.	0	Uxbridge	2
Farnham	0	Farnborough T.	4
Addlestone	4	Cobham	0
Lion Sports	(2) (1) 2	Westfield	(2) (1) 1
Chobham	0	Frimley Green	3
Horsham	5	East Grinstead	0
Horley	2	Banstead Ath.	0
Tunbridge Wells	2	Whyteleafe	1
Dorking	2	Horsham YMCA	1
Shoreham	0	Ringmer	2
Bexhill T.	0	Lewes	3
Wigmore Ath.	(1) 1	Worthing	(1) 2
Eastbourne U.	1	Whitehawk	0
Pagham	0	Moneyfields Sports	3
Arundel	0	Brockenhurst	3
Portfield	6	Selsey	0
Gosport Bor.	2	Portsmouth Royal Navy	1
Newbury T.	1	Hungerford T.	3
Abingdon T.	3	Didcot T.	1
Swindon Victoria	2	Wantage T.	0
Devizes T.	(0) 3	Pressed Steel	(0) 0
Sharpness	3	Longlevens Star	0
Forest Green R.	2	Cirencester T.	0
Westbury U.	1	Yate T.	4

Glenside Hospital (withdrew)		Viney St Swithins	w.o.
Paulton R.	6	Melksham T.	2
St Lukes Coll.	2	Clevedon	0
Wellington	3	Wells City	2
Exmouth T.	2	Radstock T.	1

Second Round Qualifying

Durham C.	0	Ashington	1
Stanley U.	(2) 1	Consett	(2) 2
Thackley	1	Liversedge	3
Chadderton	1	Yorkshire Amat.	2
North Ferriby U.	3	Ossett Alb.	1
Hallam	3	Worsborough Bdg. Miners Welfare	0
Northern Nomads	1	Irlam Town Amat.	0
Anson Villa	4	Warrington T.	2
Lostock Gralam	2	Old Altrinchamians	3
Middlewich Ath.	5	Wigan R.	2
Blakenhall	4	Mile Oak Rovers & Youth	1
Anstey Nomads	(2) 4	Walsall Wood	(2) 1
Moor Green	2	Pershore U.	0
Malvern T.	(0) (1) 0	Sutton Coldfld. T.	(0) (1) 1
Coventry Amat.	1	Friar Lane OB	3
Racing Club (Warwick)	(1) 0	Rothwell T.	(1) 3
Saffron Walden T.	5	Stansted	0
Letchworth T.	(2) 6	Peterborough R.	(2) 1
Tiptree U.	(1) 1	Coggeshall T.	(1) 3
Clacton T.	4	Watton U.	0
Chesham U.	5	Thame U.	0
Aylesbury U.	2	Wolverton T. & BR	0
Crown & Manor	0	Hertford T.	3
Ware	2	Wingate	0
Edgware	(1) 1	Hounslow	(1) 2
Harrow Bor.	(3) (1) 1	Ruislip Man.	(3) (1) 2
Ulysses	0	Hampton	4
Civil Service	0	Willesden	3
Rainham T.	0	Hornchurch	3
Ford U.	3	Thames Poly.	0
Crockenhill	1	Faversham T.	3
Billericay T.	2	Swanley	0
Uxbridge	2	Staines T.	1
Marlow	1	Wokingham T.	2
Frimley Green	0	Farnborough T.	3
Addlestone	3	Lion Sports	0
Dorking	1	Horsham	7
Horley	(1) 1	Tunbridge Wells	(1) 0
Eastbourne U.	1	Ringmer	2
Lewes	0	Worthing	2
Gosport Bor.	(2) 1	Moneyfields Sports	(2) 2
Brockenhurst	3	Portfield	2
Devizes T.	2	Hungerford T.	0
Abingdon T.	1	Swindon Victoria	0
Viney St. Swithins	1	Sharpness	2
Forest Green R.	0	Yate T.	1
Exmouth T.	0	Paulton R.	1
St Luke's Coll.	3	Wellington	2

Third Round Qualifying

Consett	0	Ashington	1
Yorkshire Amat.	3	Liversedge	1
Hallam	(0) 0	North Ferriby U.	(0) 2
Anson Villa	3	Northern Nomads	1
Middlewich Ath.	1	Old Altrinchamians	0
Anstey Nomads	2	Blakenhall	1
Sutton Coldfield T.	2	Moor Green	1
Rothwell T.	(0) 0	Friar Lane OB	(0) 2
Letchworth T.	3	Saffron Walden T.	0
Clacton T.	5	Coggeshall T.	1
Aylesbury U.	(3) 1	Chesham U.	(3) 2
Ware	0	Hertford T.	1
Ruislip Manor	(0) 2	Hounslow	(0) 1
Willesden	1	Hampton	2
Ford U.	1	Hornchurch	4
Billericay T.	(2) 1	Faversham T.	(2) 2
Wokingham T.	2	Uxbridge	0
Addlestone	(0) 0	Farnborough T.	(0) 1
Horley	1	Horsham	3
Worthing	4	Ringmer	1
Brockenhurst	3	Moneyfield Sports	0
Abingdon T.	4	Devizes T.	0
Yate T.	2	Sharpness	1
St Luke's Coll.	(1) 2	Paulton R.	(1) 1

Fourth Round Qualifying

Ashington	2	Whitley Bay	0
Whitby T.	(1) 0	Shildon	(1) 3
West Auckland	1	Bishop Auckland	3
Anson Villa	0	Middlewich Ath.	5
Yorkshire Amat.	1	Friar Lane OB	3
Emley	2	Evesham U.	0
North Ferriby U.	1	Sutton Coldfield T.	2
Prestwich Heys	(0) 3	Anstey Nomads	(0) 1
Erith & Belvedere	0	Leyton	3
Abingdon T.	(1) 0	Hampton	(1) 1
Ruislip Manor	(1) 0	Carshalton Ath	(1) 1
Hornchurch	1	Vauxhall Motors	0
Alton T.	2	Farnborough T.	1
City of Norwich School OB	2	Clacton T.	3
Faversham T.	3	Worthing	1
Southall	2	Redhill	1
Harlow T.	(0) 0	Maidenhead U.	(0) 2
Chesham U.	1	Letchworth T.	0
Horsham	3	Corinthian-Casuals	0
Wokingham T.	1	Hertford T.	3
Boreham Wood	3	Bromley	1
Brockenhurst	2	St Luke's Coll.	0
Bristol St George	0	Fareham T.	1
Yate T.	2	Newquay	3

First Round

Middlewich Ath.	4	Oldbury U.	0
North Shields	2	Alvechurch	0
Bishop Auckland	0	Shildon	3
Spennymoor U.	4	Emley	0
Leeds & Carnegie Coll.	4	Prestwich Heys	0
Ormskirk	1	Evenwood T.	2
Marine	1	Ashington	2
Blyth Spartans	3	Sutton Coldfield T.	0
Loughborough Colls.	(2) 0	Friar Lane OB	(2) 1
Tow Law T.	1	Highgate U.	2
Aveley	5	Alton T.	0
Fareham T.	(1) (1) 2	Cheshunt	(1) (1) 0
Chesham U.	3	Maidenhead U.	2
Walthamstow Av.	1	Woking	2
Oxford C.	(1) 0	Slough T.	(1) 1
St. Albans C.	(1) 0	Brockenhurst	(1) 2
Faversham T.	1	Barking	6
Hendon	(0) 1	Harwich & Parkeston	(0) 1
Southall	(2) 2	Carshalton Ath.	(2) 1
Hertford T.	2	Finchley	0
Kingstonian	(0) 1	Ilford	(0) 2
Dulwich Hamlet	3	Newquay	0
Dagenham	1	Walton & Hersham	3
Wycombe W.	5	Hornchurch	0
Boreham Wood	(1) 2	Hitchin T.	(1) 4
Horsham	2	Clacton T.	1
Croydon	0	Leyton	1
Cadbury Heath	1	Tilbury	3
Sutton U.	3	Tooting & Mitcham	1
Hampton	2	Leytonstone	4
Leatherhead	4	Enfield	0
Bishop's Stortford	2	Hayes	0

Second Round

Highgate U.	1	Hertford T.	0
Southall	(1) 1	Spennymoor U.	(1) 4
Aveley	(0) 1	Leyton	(0) 0
Leeds & Carnegie Coll.	0	Dulwich Hamlet	2
Ilford	3	Brockenhurst	0
Blyth Spartans	2	Fareham T.	0
Barking	1	Sutton U.	3
Bishop's Stortford	2	Hitchin T.	1
Tilbury	(0) 0	Hendon	(0) 2
Evenwood T.	0	Wycombe W.	3

North Shields	2	Shildon	0
Leytonstone	0	Walton & Hersham	1
Slough T.	(1) 0	Ashington	(1) 1
Horsham	(2) 2	Woking	(2) 3
Friar Lane OB	4	Chesham U.	1
Middlewich Ath.	0	Leatherhead	9

Third Round

Ashington	(1) 2	North Shields	(1) 0
Blyth Spartans	2	Wycombe W.	1
Aveley	(1) 0	Woking	(1) 2
Ilford	2	Highgate U.	1
Hendon	(1) (1) 0	Leatherhead	(1) (1) 2
Dulwich Hamlet	4	Friar Lane OB	1
Walton & Hersham	(0) 0	Bishop's Stortford	(0) 1
Spennymoor U.	0	Sutton U.	2

Fourth Round

Ilford	(1) 1	Dulwich Hamlet	(1) 0
Bishop's Stortford	3	Blyth Spartans	1
Ashington	2	Woking	0
Sutton U.	0	Leatherhead	1

Semi-Finals

Ashington	(0) 0	Bishop's Stortford	(0) 3

(at Sunderland FC, replay at Brentford FC)

Ilford	1	Leatherhead	0

(at Millwall FC)

Final at Wembley

Bishop's Stortford (1) 4 (*Lawrence, Murphy, Leakey, Smith pen.*)
Ilford (0) 1 (*Drabwell*)
Bishop's Stortford: Moore; Gibson, Coombes, Lawrence, Still, Payne, Leakey, Dear, Bass, Smith, Murphy.
Ilford: James; Bowhill, Bennett, Betson, Anderson, Day (Guiver), Bookman, Butterfield, Drabwell, McDermid, Turley.

F.A. AMATEUR CUP WINNERS 1894–1974

Year	*Venue*	*Winners*	*Runners-up*	*Score*	
1894	Richmond	Old Carthusians	Casuals	2-1	
1895	Leeds	Middlesbrough	Old Carthusians	2-1	
1896	Leicester	Bishop Auckland	R.A. (Portsmouth)	1-0	
1897	Darlington	Old Carthusians	Stockton	4-1	after 1-1 draw at Tufnell Park
1898	Crystal Palace	Middlesbrough	Uxbridge	2-1	
1899	Middlesbrough	Stockton	Harwich & Parkeston	1-0	
1900	Leicester	Bishop Auckland	Lowestoft T.	5-1	
1901	Ipswich	Crook T.	King's Lynn	3-0	after 1-1 draw at Harwich
1902	Leeds	Old Malvernians	Bishop Auckland	5-1	
1903	Darlington	Stockton	Oxford C.	1-0	after 0-0 draw at Reading
1904	Bradford	Sheffield	Ealing	3-1	
1905	Shepherds Bush	West Hartlepool	Clapton	3-2	
1906	Stockton	Oxford C.	Bishop Auckland	3-0	
1907	Chelsea	Clapton	Stockton	2-1	
1908	Bishop Auckland	Depot Bn. R.E.	Stockton	2-1	
1909	Ilford	Clapton	Eston U.	6-0	
1910	Bishop Auckland	R.M.L.I. (Gosport)	South Bank	2-1	
1911	Herne Hill	Bromley	Bishop Auckland	1-0	
1912	Middlesbrough	Stockton	Eston U.	1-0	after 0-0 draw at Middlesbrough
1913	Bishop Auckland	South Bank	Oxford C.	1-0	after 1-1 draw at Reading
1914	Leeds	Bishop Auckland	Northern Nomads	1-0	
1915	Millwall	Clapton	Bishop Auckland	1-0	
1920	Millwall	Dulwich Hamlet	Tufnell Park	1-0	after extra time
1921	Middlesbrough	Bishop Auckland	Swindon Victoria	4-2	
1922	Middlesbrough	Bishop Auckland	South Bank	5-2	after extra time
1923	Crystal Palace	London Caledonians	Evesham T.	2-1	after extra time
1924	Millwall	Clapton	Erith & Belvedere	3-0	
1925	Millwall	Clapton	Southall	2-1	
1926	Sunderland	Northern Nomads	Stockton	7-1	
1927	Millwall	Leyton	Barking T.	3-1	
1928	Middlesbrough	Leyton	Cockfield	3-2	
1929	Arsenal	Ilford	Leyton	3-1	
1930	West Ham	Ilford	B'mouth Gasw'ks Ath.	5-1	
1931	Arsenal	Wycombe W.	Hayes	1-0	
1932	West Ham	Dulwich Hamlet	Marine (Liverpool)	7-1	
1933	Darlington	Kingstonian	Stockton	4-1	1-1 at Dulwich
1934	West Ham	Dulwich Hamlet	Leyton	2-1	
1935	Chelsea	Bishop Auckland	Wimbledon	2-1	after 0-0 draw at Middlesbrough
1936	West Ham	Casuals	Ilford	2-0	after 1-1 draw at Selhurst Park
1937	West Ham	Dulwich Hamlet	Leyton	2-0	
1938	Millwall	Bromley	Erith & Belvedere	1-0	
1939	Sunderland	Bishop Auckland	Willington	3-0	after extra time
1946	Chelsea	Barnet	Bishop Auckland	3-2	
1947	Arsenal	Leytonstone	Wimbledon	2-1	
1948	Chelsea	Leytonstone	Barnet	1-0	
1949	Wembley	Bromley	Romford	1-0	
1950	Wembley	Willington	Bishop Auckland	4-0	
1951	Wembley	Pegasus	Bishop Auckland	2-1	
1952	Wembley	Walthamstow Av.	Leyton	2-1	after extra time
1953	Wembley	Pegasus	Harwich & Parkeston	6-0	
1954	Middlesbrough	Crook T.	Bishop Auckland	1-0	after two draws: at Wembley (2-2) Newcastle (2-2)
1955	Wembley	Bishop Auckland	Hendon	2-0	
1956	Middlesbrough	Bishop Auckland	Corinthian-Casuals	4-1	1-1 at Wembley
1957	Wembley	Bishop Auckland	Wycombe W.	3-1	
1958	Wembley	Woking	Ilford	3-0	
1959	Wembley	Crook T.	Barnet	3-2	
1960	Wembley	Hendon	Kingstonian	2-1	
1961	Wembley	Walthamstow Av.	W. Auckland T.	2-1	
1962	Middlesbrough	Crook T.	Hounslow T.	4-0	1-1 at Wembley
1963	Wembley	Wimbledon	Sutton U.	4-2	
1964	Wembley	Crook T.	Enfield	2-1	
1965	Wembley	Hendon	Whitby T.	3-1	
1966	Wembley	Wealdstone	Hendon	3-1	
1967	Manchester	Enfield	Skelmersdale U.	3-0	0-0 at Wembley
1968	Wembley	Leytonstone	Chesham U.	1-0	
1969	Wembley	North Shields	Sutton U.	2-1	
1970	Wembley	Enfield	Dagenham	5-1	
1971	Wembley	Skelmersdale U.	Dagenham	4-1	
1972	Wembley	Hendon	Enfield	2-0	
1973	Wembley	Walton & Hersham	Slough Town	1-0	
1974	Wembley	Bishop's Stortford	Ilford	4-1	

AMATEUR LEAGUE TABLES 1973-4

Spartan League

SENIOR SECTION

	P	W	D	L	F	A	Pts.
Farnborough T.	34	28	5	1	88	16	61
Hoddesdon T.	34	24	6	4	92	36	54
Egham T.	34	24	5	5	80	28	53
Vauxhall Motors	34	19	8	7	71	29	46
Banstead Ath.	34	20	5	9	62	41	45
Bracknell T.	34	15	9	10	64	50	39
Berkhamsted T.	34	15	9	10	48	39	39
Leighton T.	34	16	4	14	48	43	36
Harefield U.	34	15	5	14	49	39	35
Camberley T.	34	12	9	13	46	59	33
Rayners Lane	34	10	6	18	50	70	26
Kingsbury T.	34	9	8	17	41	58	26
Farnham T.	34	9	7	18	38	73	25
Crown & Manor	34	7	10	17	38	54	24
Chertsey T.	34	8	7	19	45	64	23
Tring T.	34	8	7	19	39	62	23
Chalfont St Peter	34	5	10	19	33	67	20
Amersham T.	34	1	2	31	14	118	4

Lancashire Football Combination

	P	W	D	L	F	A	Pts.
Acc'ton S. (1968)	38	29	5	4	80	26	63
Darwen	38	24	10	4	89	38	58
Bacup Bor.	38	24	10	4	76	35	58
Skel'dale U. Res.	38	22	6	10	76	34	50
St Helens T.	38	24	2	12	73	34	50
Wren Rovers	38	17	11	10	68	47	45
Maghull	38	18	8	12	59	42	44
Blackpool Mechs.	38	18	7	13	52	47	43
Dukinfield T.	38	14	12	12	59	56	40
Leyland Motors	38	14	11	13	60	55	39
Clitheroe	38	16	6	16	73	53	38
Atherton Collieries	38	14	10	14	68	63	38
Gt Harwood Res.	38	12	8	18	54	68	32
Kirkby T.	38	10	9	19	54	70	29
Ashton T.	38	10	9	19	46	64	29
Ellesmere Port T.	38	10	9	19	40	67	29
Lomond	38	6	9	23	25	72	21
Prescot	38	6	6	26	34	89	18
Ford Motors	38	5	8	25	30	81	18
Nelson	38	6	6	26	36	111	18

Northern League

	P	W	D	L	F	A	Pts.
Spennymoor U.	39	31	4	4	89	38	66
Blyth Spartans	39	30	4	5	96	34	64
Willington	38	21	6	11	87	60	48
Bishop Auckland	38	19	9	10	68	43	47
Billingham Synth.	38	20	7	11	67	50	47
North Shields	38	17	8	13	68	52	42
Tow Law T.	38	18	4	16	62	63	40
Ashington	38	16	6	16	60	56	38
Penrith	38	15	8	15	56	62	38
Durham C.	38	16	5	17	74	60	37
Whitley Bay	38	14	8	16	48	48	36
Evenwood T.	38	13	10	15	63	65	36
Consett	38	14	7	17	61	63	35
Ferryhill Ath.	38	14	7	17	47	69	35
Shildon	38	12	9	17	59	62	33
Whitby T.	38	11	9	18	52	76	31
Crook T.	38	9	9	20	44	75	27
South Bank	38	8	7	23	43	77	23
West Auckland T.	38	5	11	22	37	83	21
Stanley U.	38	4	10	24	41	86	18

Leicestershire Senior League

DIVISION ONE

	P	W	D	L	F	A	Pts.
Friar Lane O.B.	30	21	6	3	77	23	48
Oadby T.	30	21	5	4	61	20	47
Newfoundpool W.M.C.	30	20	4	6	81	25	44
Earl Shilton A.	30	17	8	5	52	30	42
Ibstock P.R.	30	17	3	10	63	44	37
Jones & Shipman	30	14	6	10	51	38	34
Midland Ath.	30	10	13	7	49	40	33
Thringstone M.W.	30	14	4	12	65	54	32
Hinckley T.	30	10	6	14	37	42	26
Lutterworth T.	30	9	5	16	33	75	23
Wigston Fields	30	7	8	15	42	59	*20
Measham S.W.	30	5	10	15	30	54	20
Melton T.	30	6	7	17	39	68	19
Stapenhill	30	6	7	17	43	75	19
Sileby T.	30	4	10	16	31	65	18
Cotton Sports	30	4	8	18	26	68	*14

*Points Deducted.

Yorkshire League

DIVISION ONE

	P	W	D	L	F	A	Pts.
Lincoln U.	30	19	4	7	61	33	42
Emley	30	19	4	7	54	35	42
Farsley Celtic	30	16	7	7	60	37	39
Mexborough T.	30	14	9	7	72	44	37
Hallam	30	13	8	9	66	64	34
Denaby U.	30	13	7	10	44	42	33
Hatfield Main	30	11	8	11	62	56	30
Worsbro' Br. M.W.	30	12	6	12	53	58	30
Winterton Rangers	30	11	6	13	51	53	28
Frecheville C.A.	30	10	8	12	34	39	28
Leeds Car. Coll.	30	11	6	13	49	66	28
Yorkshire Am.	30	11	5	14	44	45	27
Kiveton Park	30	9	5	16	43	53	23
Barton T.	30	9	3	18	38	57	21
Rawmarsh Welfare	30	7	6	17	37	54	20
Woolley M.W.	30	8	2	20	44	76	18

Manchester League

PREMIER DIVISION

	P	W	D	L	F	A	Pts.
Irlam T.	34	21	10	2	68	26	54
New Mills	34	25	2	7	99	40	52
O. Altrinchamians	34	20	9	5	80	31	49
Curzon Ashton	34	20	6	8	69	40	46
Anson Villa	34	15	10	9	82	53	40
Salford Amateurs	34	14	12	8	56	40	40
Northern Nomads	34	15	9	10	52	46	39
Glossop	34	15	7	12	61	56	37
Abbey Hey	34	13	7	14	69	72	33
Little Lever	34	14	5	15	50	62	33
Chadderton	34	10	9	15	53	56	29
Milton	34	11	7	16	54	59	29
Hyde U.	34	12	5	17	45	60	29
Chloride Recs	34	12	4	18	50	61	28
Prestwich Heys	34	9	5	20	50	82	23
Manchester Univ.	34	7	7	20	48	98	21
Wythenshawe Am.	34	6	6	22	42	78	18
U.M.I.S.T.	34	4	4	26	29	97	12

Midland Football Combination

DIVISION ONE

	P	W	D	L	F	A	Pts.
Highgate U.	32	27	3	2	95	16	57
Malvern T.	32	19	7	6	69	34	45
Solihull Bor.	32	17	8	7	58	31	42
Sutton Coldfield T.	32	14	10	8	52	35	38
Blakenall	32	12	14	6	47	32	38
Northfield	32	14	8	10	52	49	36
Bridgnorth T.	32	13	9	10	43	35	35
Evesham U.	32	13	9	10	54	46	35
Moor Green	32	13	9	10	51	48	35
Racing (FC) Warwick	32	11	10	11	41	39	32
Paget Rangers	32	13	5	14	48	49	31
Oldbury U.	32	11	5	16	40	46	27
Birmingham City Police	32	9	5	18	45	53	23
Stratford T.	32	7	7	18	38	66	21
Boldmere St Michaels	32	7	5	20	31	72	19
Knowle	32	5	5	22	26	85	15
Walsall Wood	32	4	7	21	23	77	15

Hellenic League

PREMIER DIVISION

	P	W	D	L	F	A	Pts
Moreton T.	32	22	6	4	77	29	50
Clanfield	32	21	7	4	80	17	49
Wantage T.	32	20	6	6	49	25	46
Bicester T.	32	18	4	10	59	45	40
Didcot T.	32	13	11	8	52	34	37
Thatcham	32	14	9	9	54	36	37
Abingdon T.	32	14	7	11	61	40	35
Hungerford T.	32	13	9	10	54	42	35
ChippingNortonT.	32	13	9	10	48	50	35
Pinehurst	32	11	12	9	57	43	34
Burnham	32	14	6	12	51	47	34
Wallingford T.	32	10	7	15	51	53	27
Thame U.	32	10	6	16	37	51	26
Fairford T.	32	8	4	20	46	75	20
Pressed Steel	32	6	3	23	26	86	15
Ernest Turners	32	5	4	23	30	85	14
Hazells	32	5	0	27	26	100	10

DIVISION ONE

	P	W	D	L	F	A	Pts.
Cirencester T.	40	29	5	6	134	43	63
Oxford C.	40	28	6	6	118	49	62
Newbury T.	40	26	9	5	113	46	61
Rivets Sports	40	24	7	9	95	44	55
Walcot	40	19	13	8	79	48	51
Maidenhead Social	40	20	11	9	73	59	51
Kidlington	40	19	10	11	75	61	48
Morris Motors	40	18	9	13	78	55	45
Easington Sports	40	19	7	14	79	60	45
Aston Clinton	40	18	8	14	76	67	44
Waddesdon	40	18	7	15	88	71	43
Long Wittenham	40	16	10	14	79	66	42
Oxford Univ. Press	40	17	6	17	72	66	40
M.G. Athletic	40	16	7	17	65	61	39
Swindon T.	40	13	8	19	83	73	34
Wroughton	40	13	5	22	54	90	31
Garsington	40	13	2	25	67	94	28
Watlington	40	9	5	26	57	112	23
Abingdon U.	40	5	3	32	46	134	13
Princes Risborough	40	4	4	32	41	129	12
Buckingham Ath.	40	2	4	34	35	179	8

Sussex County League

DIVISION ONE

	P	W	D	L	F	A	Pts.
Newhaven	28	18	7	3	50	24	43
Littlehampton	28	19	3	6	53	24	41
Southwick	28	17	6	5	49	24	40
Sidley	28	14	7	7	48	34	35
Haywards Heath	28	11	8	9	41	34	30
Whitehawk	28	12	5	11	43	42	29
Bexhill	28	11	5	12	42	46	27
Portfield	28	10	6	12	40	40	26
East Grinstead	28	10	5	13	36	44	25
Arundel	28	9	7	12	34	43	25
Chichester	28	9	6	13	34	42	24
Ringmer	28	9	4	15	32	46	22
Horsham YMCA	28	8	6	14	36	51	22
Shoreham	28	5	8	15	35	57	18
Rye	28	4	5	19	23	46	13

Ahtenian League

DIVISION ONE

	P	W	D	L	F	A	Pts.
Boreham Wood	34	25	6	3	68	20	56
Cheshunt	34	18	11	5	57	24	47
Ruislip Manor	34	18	10	6	61	29	46
Ware	34	16	8	10	55	47	40
Hornchurch	34	15	9	10	48	44	39
Croydon	34	14	12	8	49	34	*38
Erith & Belvedere	34	14	9	11	41	32	37
Edmonton & Haringey	34	12	12	10	40	35	36
Hounslow	34	13	9	12	55	46	35
Worthing	34	14	7	13	47	50	35
Lewes	34	11	12	11	50	43	34
Redhill	34	13	8	13	46	45	34
Grays Athletic	34	8	12	14	34	40	28
Wembley	34	11	6	17	42	55	28
Eastbourne U.	34	8	9	17	34	60	25
Marlow	34	8	6	20	23	48	22
Letchworth T.	34	7	7	20	28	56	21
Herne Bay	34	1	7	26	16	86	9

*Two points deducted—ineligible player.

South Midlands League

PREMIER DIVISION

	P	W	D	L	F	A	Pts.
Welwyn Garden	30	18	10	2	58	16	46
Shefford T.	30	20	4	6	62	36	44
Barton Rovers	30	19	5	6	77	34	43
Pirton	30	18	6	6	62	31	42
Stony Stratford T.	30	10	14	6	45	37	34
Langford	30	10	13	7	42	35	33
Baldock T.	30	14	4	12	56	46	32
Rotax Sports	30	12	7	11	52	40	31
Stotfold	30	11	9	10	47	40	31
Selby	30	8	10	12	27	44	26
Arlesey T.	30	8	8	14	33	45	24
Sandy Albions	30	9	5	16	38	52	23
Eaten Bray U.	30	5	10	15	38	68	20
Totternhoe	30	5	9	16	29	48	19
Shillington	30	6	6	18	38	62	18
Bletchley U.	30	5	4	21	24	94	14

Gloucestershire County League

	P	W	D	L	F	A	Pts.
Cadbury Heath	34	26	6	2	87	28	58
Cinderford T.	34	26	4	4	89	25	56
Matson Ath.	34	21	7	6	79	48	49
Bristol Rovers 'A'	34	18	7	9	79	56	43
Worrall Hill	34	16	8	10	59	46	40
Old Georgians	34	16	7	11	64	56	39
Sharpness	34	14	9	11	63	60	37
Yate T.	34	16	4	14	56	48	36
Hanham Ath.	34	14	9	11	62	49	*35
Forest Green	34	14	5	15	49	55	33
Patchway	34	9	13	12	48	52	31
Charlton Kings	34	13	5	16	46	51	31
Bristol St George	34	11	6	17	67	58	28
Thornbury	34	8	9	17	42	57	25
Stonehouse	34	7	8	19	47	75	22
Lydbrook Ath.	34	6	8	20	48	87	20
Clifton St Vincents	34	8	4	22	37	69	20
Wilton Rovers	34	2	3	29	19	101	7

*Two points deducted.

West Yorkshire League

PREMIER DIVISION

	P	W	L	D	F	A	Pts.
Pontefract Collieries (LCW)	26	19	2	5	81	30	43
Fryston Colliery	26	19	5	2	61	30	40
East End Park WMC	26	17	4	5	71	33	39
Whitkirk W.	26	16	8	2	72	57	34
Walton Colliery	26	13	8	5	53	37	31
Robin Hood Ath.	26	9	8	9	54	45	27
Altofts	26	11	10	5	48	39	27
SwillingtonWelfare	26	12	11	3	53	50	27
Leeds Ath.	26	12	12	2	55	47	26
Monckton Collieries (CRU)	26	11	13	2	50	55	24
Knaresborough	26	6	15	5	44	61	17
Otley T.	26	5	17	4	39	81	14
Snydale Road Ath.	26	4	19	3	42	95	11
Methley U.	26	1	23	2	29	92	4

Premier Midweek Floodlight Leqgue

SECTION A	P	W	D	L	F	A	Pts.
Wycombe W.	10	6	3	1	21	10	18
Banbury	9	5	2	2	18	11	13
Chesham U.	10	3	2	5	16	17	10
Maidenhead U.	10	2	4	4	10	14	10
Marlow	10	3	2	5	14	22	10
Wokingham T.	9	2	3	4	8	13	7

SECTION B	P	W	D	L	F	A	Pts.
Barking	9	7	1	1	20	7	18
Tilbury	10	4	4	2	19	14	14
Aveley	8	3	3	2	21	9	9
Dagenham	9	2	1	5	13	15	7
Leyton	6	2	1	3	9	19	6
Erith & Belvedere	8	1	0	7	3	21	2

SECTION C	P	W	D	L	F	A	Pts.
Slough	10	8	1	1	32	6	21
Hayes	10	7	2	1	23	7	20
Southall	10	2	6	2	9	12	11
Wembley	9	1	3	5	9	14	5
Boreham Wood	8	1	0	5	6	20	5
Feltham	9	0	4	5	5	25	4

SECTION D	P	W	D	L	F	A	Pts.
Kingstonian	10	6	4	0	18	5	18
Addlestone	10	5	5	0	13	5	17
Hampton	10	4	3	3	13	16	13
Staines	10	3	3	4	15	16	10
Molesey	9	0	4	5	6	12	4
Egham T.	9	1	2	6	7	19	4

SECTION E	P	W	D	L	F	A	Pts.
Horsham	10	6	4	0	15	7	19
Tooting & Mit'am	10	4	6	0	19	9	16
Carshalton Ath.	9	2	6	1	9	7	11
Croydon	9	2	4	3	6	8	9
Bromley	7	1	2	4	5	13	4
Redhill	7	0	0	7	4	14	0

Owing to the fact that 3 *of the above Section winners have arranged close season tours abroad, it has not been possible to complete the Competition.*

FA SUNDAY CUP WINNERS 1965–74

Year	*Winners*		*Runners-up*		*Venue*
1965	*London	6	Staffordshire	2	—
1966	Ubique United	1	Aldridge Fabrications	0	Dudley
1967	Carlton United	2	Stoke Works	0	Hendon
1968	Drovers	2	Brook United	0	Cambridge
1969	Leigh Park	3	Loke United	1	Romford
1970	Vention United	1	Ubique United	0	Corby
1971	Becontree Rovers	2	Saltley United	0	Leamington
1972	Newton U.	4	Springfield Colts	0	Dudley
1973	Carlton United	2	Wear Valley	1	Spennymoor
1974	Newtown Unity	3	Brentford East	0	Moor Green

*Aggregate score.

FA SUNDAY CUP 1973–74

First Round

Wrestlers v Pioneer	3-1
Whitburn Cricket v Wear Valley	6-7
Nelson Nomads v Black Bull Taverners	4-0
Queen's Park v Bow and Arrow	4-1
Willow KLA v G.S. & D. Blue Union	3-3, 2-4
Unilever v St. Phillips	1-0
Selston Co-Op v Barrett Sports	0-2
Forest Taverners v Cotgrave Welfare	0-3
Players Engineers v Mackworth Madrid	2-1
Reprobates v Redfern Athletic	2-2, 1-3
Salop Trailer v Bricklayers Sports	2-1
M-M v Erdington Star	6-2
Inter-Volante v Halesowen Harriers	4-3
Salisbury GEC v Dulwich	1-0
Olympic Star v Lion Rangers	3-2
Wyrley Star v Stratford Social	0-1
Springfield Colts v Stratford Star	w.o.
Springfield Social v Counts XI	1-4
Newtown Unity v Lodge Cottrell	3-2
Repco St. Michaels v Arley Rectory	0-4
Mackadown v Enderby Rangers	2-0
Westfields v Black Horse	1-0
Stoke Works v Rushall	w.o.
Taverners v Adelaide Park	2-0
Real Towell v Athletico Imperials	4-0
Yaxley v Cromwellians	6-0
Stewartby v Girton Eagles	2-1
St. Andrews v Queensmen	2-0
Selser v Park Rangers	w.o.
Chalfont United v Ewe & Lamb	0-2
Sporting v Croxley Casuals	2-0
Hamilton Athletic v Brentford East	2-8
Woodford Town v Phoenix Dynamos	4-1
Viscount Royals v Pools United	1-2
Brook United v Billericay Town	0-0, 0-3
Woolston Hall Sports v Roman	4-3
Epping United v Charterhouse	1-3
Two-Seven-Nine v Crossness Sports	4-0
Southern Argyle v Lessa-Walthamstow	1-3
Rainham WMC v Carlton United	1-5
Ship And Anchor v Leyton Athletic	1-2
Minley United v Krakatoa	1-1, 1-2
Waggon Wanderers v Fareham Town Centipedes	1-0
Newick Rangers v Globe United	4-1
Toogoods Sports v Greywell	1-0
Swanmore v North Stoneham	3-2
Queen's (Torpoint) v Prince Albert	w.o.

Second Round

Wrestlers v Carlisle United Supporters	2-3
Wear Valley v Brandon United	0-2
Nelson Nomads v Belford Saints	4-1
Hull Fish Trades v Hull Fruit Trades	4-2
Queen's Park v G.S. & D. Blue Union	0-2
Unilever v Lobster	1-2
Barrett Sports v Cotgrave Welfare	1-0
Players Engineers v Redfern Athletic	5-1
Salop Trainer v Brereton Town	0-2
M-M v Inter-Volante	2-3
Salisbury GEC v Olympic Star	2-4
Stratford Social v Springfield Colts	2-4
Counts XI v Newtown Unity	1-3
Arley Rectory v Mackadown	2-2, 3-1
Westfields v Rushall	2-3
Taverners v Real Towell	4-2
Yaxley v Burton Park Wanderers	1-0
Stewartby v St. Andrews	1-2
Selser v Loke United	0-3
Ewe & Lamb v Sporting	0-0, 0-2
Brentford East v Chiswick Club Society	2-1
Woodford Town v Pools United	2-4
Billericay Town v Arroway Athletic	2-3
Woolston Hall Sports v Essex Albion	3-1
Charterhouse v Becontree Rovers	3-2
Two-Seven-Nine v Lessa-Walthamstow	2-0
Carlton United v Buxton Athletic	0-2
Leyton Athletic v Collier Row Colts	3-2
Krakatoa v Bankside	2-2, 1-2
Waggon Wanderers v Newick Rangers	0-2
Toogoods Sports v Swanmore	3-0
Prince Albert v Louis International	1-2

Third Round

Carlisle United Supporters v Brandon United	2-1
Nelson Nomads v Hull Fish Trades	2-0
G.S. & D. Blue Union v Lobster	1-2
Barrett Sports v Brereton Town	5-0
Taverners v Players Engineers	2-1
Newtown Unity v Inter-Volante	6-1
Springfield Colts v Olympic Star	0-1
Rushall v Arley Rectory	1-2
Pools United v Loke United	2-0
Yaxley v St. Andrews	3-1
Woolston Hall Sports v Sporting	3-4
Arroway Athletic v Brentford East	0-2
Leyton Athletic v Buxton Athletic	1-1, 2-3
Newick Rangers v Bankside	1-0
Charterhouse v Two-Seven-Nine	1-3
Toogoods Sports v Louis International	0-2

Fourth Round

Carlisle United Supporters v Lobster	3-2
Nelson Nomads v Barrett Sports	2-1
Yaxley v Newtown Unity	0-5
Taverners v Arley Rectory	1-1, 5-3
Olympic Star v Sporting	1-2
Brentford East v Newick Rangers	2-1
Pools United v Buxton Athletic	3-2
Two-Seven-Nine v Louis International	2-0

Fifth Round

Taverners v Two-Seven-Nine	1-2
Carlisle United Supporters v Newtown Unity	0-4
Pools United v Nelson Nomads	2-3
Brentford East v Sporting	1-0

Semi-finals

Two-Seven-Nine v Newtown Unity (at Aveley F.C.)	1-4
Nelson Nomads v Brentford East (at Mossley F.C.)	1-3

Final

Newtown Unity v Brentford East (at Moor Green F.C.)	3-0

A.F.A. FOOTBALL 1973–74

AMATEUR FOOTBALL ALLIANCE SENIOR CUP FINAL 1973-74

Southgate Olympic 2 O. Parkonians 0

(at Midland Bank Ground, New Beckenham, Kent)

Southgate Olympic: Ballard; Robinson, Philo (capt), Burch, Cox, John Stockman, Mackie, Cornish, Mead, Jim Stockman, Dobson.

O. Parkonians: Roger; Blagden, Murray, Bellman, Daniels, Bow, Rowley, Threadgold, Lambert, Taylor (capt), Baxter.

A.F.A. INVITATION CUP FINAL 1973-74

Worthing 1 Tansley 0

A.F.A. COMPETITION WINNERS 1973-74

A.F.A. Middlesex Senior Cup: Old Actonians (*won final* 3-2 *v East Barnet Old Grammarians*).
A.F.A. Surrey Senior Cup: Muirhead Sports (*won final* 4-3 *v Old Salesians, a.e.t.*)
A.F.A. Essex Senior Cup: O. Brentwoods (*won final* 3-2 *v Leyton County Old Boys*).
Arthur Dunn Cup: O. Foresters (*won final* 2-1 *v O. Brentwoods a.e.t.*).
Southern Amateur League: Midland Bank
Old Boys League: Old Salesians
Southern Olympian League: Penguins
Nemean Amateur League: Old Actonians.

SOUTHERN AMATEUR FOOTBALL LEAGUE

DIVISION ONE

	P	W	D	L	F	A	Pts
Midland Bank	22	18	3	1	50	12	39
Catford Wanderers	22	15	4	3	59	23	34
Broomfield	22	11	6	5	31	24	28
Southgate Olympic	22	13	1	8	33	27	27
West Wickham	22	8	6	8	27	25	22
Kew Association	22	11	—	11	35	37	22
Old Parkonians	22	7	8	7	20	24	22
Nat. West. Bank	22	9	2	11	34	39	20
Barclays Bank	22	6	4	12	25	34	16
Winchmore Hill	22	4	6	12	21	35	14
O. Bromleians	22	3	4	15	26	51	10
O.Westm. Citizens	22	2	6	14	22	52	10

DIVISION TWO

	P	W	D	L	F	A	Pts
Norsemen	20	12	5	3	41	23	29
Ibis	20	10	6	4	39	26	26
Crouch End Vampires	20	10	5	5	40	32	25
Alexandra Park	20	8	5	7	31	34	21
Civil Service	20	8	4	8	32	30	20
Alleyn Old Boys	20	8	4	8	35	34	20
Brentham	20	7	5	8	37	38	19
Old Stationers	20	6	5	9	25	30	17
Lloyds Bank	20	6	3	11	29	38	15
Old Esthameians	20	5	4	11	23	32	14
Polytechnic of the S. Bank	20	4	6	10	25	40	14

OLD BOYS FOOTBALL LEAGUE

PREMIER DIVISION

	P	W	D	L	F	A	Pts
Old Salesians	20	16	2	2	64	25	34
E. Barnet O.G.	20	11	7	2	42	18	29
O. Fincunians	20	13	1	6	58	31	27
O. Edmontonians	20	11	4	5	43	24	26
O. Suttonians	20	11	3	6	50	33	25
O. Aloysians	20	7	6	7	23	28	20
O. Wokingians	20	6	3	11	33	44	15
Enfield O.G.	20	5	3	12	19	38	13
O. Uffingtonians	20	5	2	13	25	53	12
Latymer O.B.	20	2	6	12	25	55	10
O. Westhamians	20	3	3	14	23	56	9

SENIOR DIVISION ONE

	P	W	D	L	F	A	Pts
O. Strandians	20	13	3	4	62	24	29
O. Tenisonians	20	12	5	3	46	30	29
O. Paludians	20	13	1	6	46	35	27
Shene O.G.	20	8	6	6	32	36	22
O. Uxonians	20	10	2	8	34	40	22
O. Manorians	20	9	3	8	32	44	21
O. Addeyans	20	8	2	10	32	32	18
O. Sinjuns	20	7	3	10	35	32	17
O. Southallians	20	8	0	12	40	40	16
O. Minchendenians	20	6	2	12	36	42	14
O. Camdenians	20	1	3	16	28	68	5

SOUTHERN OLYMPIAN LEAGUE

SENIOR DIVISION ONE

	P	W	D	L	F	A	Pts
Penguins	17	12	5	0	47	17	29
Old Parmiterians	18	11	2	5	58	37	24
Old Bealonians	18	9	3	6	38	31	21
Old Plaistovians	18	9	2	7	42	38	20
Old Colfeians	18	7	5	6	38	37	19
Old Fairlopians	17	7	1	9	34	36	15
Old Monovians	18	7	1	10	30	42	15
Witan	18	6	2	10	40	53	14
Mill Hill Village	18	5	2	11	27	43	12
Old Grammarians	18	3	3	12	23	43	9

SENIOR DIVISION TWO

	P	W	D	L	F	A	Pts
Old Wilsonians	20	14	4	2	49	27	32
Old Owens	20	13	3	4	54	30	29
Palmers Green Ath.	20	12	3	5	58	27	27
Centymca	20	10	4	6	46	37	24
Old Libertians	20	11	2	7	60	49	24
Inland Revenue	20	9	3	8	47	41	21
Old Finchleians	20	6	6	8	36	39	18
Wandsw'th Boro.	20	5	4	11	42	43	14
Old Cheyneans	20	5	4	11	37	64	14
Camden M.O.	20	3	4	13	25	62	10
City Poly	20	2	3	15	28	63	7

UNIVERSITY FOOTBALL 1973–74

UNIVERSITY MATCH

Oxford 0 Cambridge 0

(at Wembley, December 5 1974, Att: 14,000)

Oxford: Davidson (*Merton*); Wraith (*St. Catherine's*), Stephens (*Magdalen, capt.*), Davies (*St. Edmund Hall*), Walker (*Magdalen*), Roake (*Keble*), Kent (*St. Edmund Hall*), Thomas (*St. Edmund Hall*), O'Donnell (*Nuffield*), Costello (*St. Peter's*), Hooley (*Hertford*).
Cambridge: Gross (*Churchill*); McGrath (*Christ's*), Baker (*Fitzwilliam*), Paver (*Clare*), Lowton (*St. Catherine's*), Allcott (*Selwyn*), Little (*St. Catherine's*), Baily (*St. Catherine's capt.*), Butler (*Christs*), Robinson (*St. Catherine's*), Wilks (*Tinity Hall*).

BRITISH UNIVERSITIES GROUP TOURNAMENT 1973-74

(at Manchester University)

April 1, 1974
Scotland 3 London 1
Wales 0 N. Ireland 0
Cambridge 1 UAU II 1
UAU I 4 Oxford 0

April 2, 1974
N. Ireland 1 Oxford 2
London 0 UAU II 1
Wales 0 UAU I 2
Scotland 3 Cambridge 0

April 3, 1974
Oxford 1 Wales 2
N. Ireland 2 UAU I 2
UAU II 3 Scotland 0
London 3 Cambridge 0

April 4, 1974
Cambridge 2 Oxford 1
London 5 N. Ireland 1
Scotland 5 Wales 1
UAU I 4 UAU II 2

Final Placings
1 UAU I (English Universities)
2 UAU II (English Universities)
3 Scottish Universities
4 Welsh Universities
5 London University
6 N. Ireland Universities
7 Cambridge University
8 Oxford University

UNIVERSITIES, POLYTECHNICS, & COLLEGES TRI-ANGULAR TOURNAMENT 1973-74

(at Birmingham)

British Colleges 5 British Universities 1
British Colleges 3 British Polytechnics 1
British Universities 4 British Polytechnics 0

UNIVERSITIES ATHLETIC UNION FOOTBALL CHAMPIONSHIP 1973-74

Quarter-finals
Birmingham 2 Swansea 5
Liverpool 0 Bath 1
Aberystwyth 1 Loughborough 3
Sheffield 3 Bristol 1

Semi-finals
Swansea 0 Bath 1
Loughborough 0 Sheffield 2

Final (*at St. Andrews, Birmingham*)

Bath 0 Sheffield 0 a.e.t. *Trophy shared*

SCHOOLS' INTER-ASSOCIATION TROPHY 1973–74

Trophy Competition 1973-74

Fifth Round

Southampton v South London	5-3
East London v Colchester	1-0
Havering v Basildon	1-2
Torbay v Portsmouth	2-2, 0-1
Doncaster v Newcastle	3-0
Huyton v Nottingham	0-1
Brierley Hill v Manchester	2-2, 0-7
Leeds v Birmingham	6-0
Barking v Watford	2-1
Blackheath v Oxford	1-2
Aldershot v Swansea	0-0, 1-2
Leicester v Slough	3-1
South Shields v Bradford	1-3
Liverpool v Warley	3-0
South Notts. v Wigan	2-1
Stockport v Spennymoor	3-0

Sixth Round

Southampton v East London	0-0, 0-1
Basildon v Portsmouth	6-0
Doncaster v Nottingham	2-1
Manchester v Leeds	5-2
Barking v Oxford	1-2
Swansea v Leicester	1-2
Bradford v Liverpool	1-1, 0-2
South Notts. v Stockport	1-2

Seventh Round

East London v Basildon	0-1
Doncaster v Manchester	2-2, 0-3
Oxford v Leicester	2-0
Liverpool v Stockport	4-1

Semi-Final

Basildon v Manchester	0-4
Oxford v Liverpool	2-1

Final

Manchester v Oxford	2-2, 2-1

ENGLISH SCHOOLS' TROPHY WINNERS 1905–74

	Winners	*Runners up*		*Winners*	*Runners up*
1905	London	Sheffield	1938	Manchester	Bootle
1906	Sheffield	Manchester	1939	Swansea	Chesterfield
1907	West Ham	Sunderland	1940	Abandoned	
1908	Derby	Oxford	1941-5	No Competition	
1909	Sheffield	Birmingham N.	1946	Leicester	Stockton-on-Tees
1910	Sunderland	Walsall	1947	Salford	Leicester
1911	Chester-le-S.	Tottenham	1948	*Stockport	*Liverpool
1912	West Ham	Birkenhead	1949	Barnsley	Derby County
1913	Watford	Sunderland	1950	Swansea	Manchester
1914	Sheffield	West Ham	1951	Liverpool	Brierley Hill
1915	Cardiff	Manchester	1952	Ilford	Swansea
1916	Bradford	West Ham	1953	Swansea	Chesterfield
1917	West Ham	Grimsby	1954	Liverpool	Southampton
1918	Liverpool	West Ham	1955	Swansea	Manchester
1919	Grimsby	Sunderland	1956	Liverpool	Brighton
1920	Reading	Grimsby	1957	*Southampton	*Barnsley
1921	Liverpool	West Ham	1958	Bristol	Swansea
1922	S. London	Grimsby	1959	*Brierley Hill	*Doncaster
1923	Sheffield	Birmingham	1960	Manchester	East London
1924	N. Staffs.	Reading	1961	Barnsley	Liverpool
1925	Sheffield	Brighton	1962	Stoke	Liverpool
1926	Grimsby	Liverpool	1963	Stoke	Bristol
1927	E. Northumberland	Rotherham	1964	Erdington and Saltley	Chester-le-St.
1928	N. Staffordshire	Brighton	1965	*Swansea	*Leicester
1929	S. Northumberland	Southampton	1966	East London	Oxford
1930	Newcastle	Chesterfield	1967	Liverpool	East London
1931	Islington	Wolverhampton	1968	*Manchester	*Waltham Forest
1932	*Manchester	*Southampton	1969	Liverpool	Swindon
1933	Sunderland	Edmonton	1970	Liverpool	East London
1934	Manchester	Swansea	1971	Huyton	Stoke
1935	Manchester	Swansea	1972	Chelmsford	Oxford
1936	*Preston	*West Ham	1973	Liverpool	Chelmsford
1937	Liverpool	Blyth (N'th'bld)	1974	Manchester	Oxford

*Joint Winners

INDIVIDUAL SCHOOLS' CHAMPIONSHIP 1973–74

Preliminary Round

County Durham v Northumberland	3-0
Staffordshire v Worcestershire	3-0
Shropshire v Gloucestershire	6-1
Dorset v Cornwall	0-1
Nottinghamshire v Derbyshire	0-1
Hertfordshire v Norfolk	2-0
Middlesex v Essex	1-3
Hampshire v Berkshire	1-4

First Round

Buckinghamshire v Oxfordshire	0-2
Sussex v Kent	3-0
Herefordshire v Glamorganshire	0-8
Cornwall v Somerset	1-2
Shropshire v Monmouthshire	5-1
Devonshire v Wiltshire	1-2
Suffolk v Bedfordshire	4-0
Cambridgeshire v Hertfordshire	3-2
Durham v Cumberland	7-1
Lancashire v Yorkshire	3-0
Channel Isles v Berkshire	w.o.
Essex v Surrey	2-0
Denbighshire v Warwickshire	3-0
Staffordshire v Cheshire	5-3
Northamptonshire v Lincolnshire	0-5
Derbyshire v Leicestershire	0-2

Second Round

Oxfordshire v Sussex	1-0
Glamorganshire v Somerset	3-0
Shropshire v Wiltshire	4-2
Suffolk v Cambridgeshire	4-1
Durham v Lancashire	2-1
Berkshire v Essex	2-2, 0-4
Denbighshire v Staffordshire	2-1
Lincolnshire v Leicestershire	3-0

Third Round

Oxfordshire v Glamorganshire	2-0
Shropshire v Suffolk	7-1
Durham v Essex	3-1
Denbighshire v Lincolnshire	0-4

Semi-final

Oxfordshire v Shropshire	1-1, 0-2
Durham v Lincolnshire	0-3

Final

Shropshire v Lincolnshire	0-0

VICTORY SHIELD AND FRIENDLY INTERNATIONALS

Victory Shield (U15)

England v Ireland	7-0
Wales v Scotland	2-2
Scotland v England	4-1
Wales v Ireland	1-0
Scotland v Ireland	4-2
England v Wales	2-1

	P	W	D	L	F	A	Pts
Scotland	3	2	1	0	10	5	5
England	3	2	0	1	10	5	4
Wales	3	1	1	1	4	4	3
N. Ireland	3	0	0	3	2	12	0

Schools' Football International Board Trophy (Under 18)

England v Scotland	1-1
Wales v England	1-2
Scotland v Wales	2-4

	P	W	D	L	F	A	Pts
England	2	1	1	0	3	2	3
Wales	2	1	0	1	5	4	2
Scotland	2	0	1	1	3	5	1

Other Internationals: U–15

England v France	5-2
Netherlands v England	0-1
England v West Germany	4-0
Wales v West Germany	2-2

INFORMATION SECTION

Laws of the Game

English and Scottish Football League Referees 1974–75

Football Journalists and Publications

Football League and Scottish League Fixtures 1973–74

Representative and Other Fixtures 1973–74

Important Addresses

Past books

Laws of the Game

(Published by the Football Association, with whose permission they are reproduced)

LAW 1

THE FIELD OF PLAY

The Field of Play and appurtenances shall be as shown in the following plan:

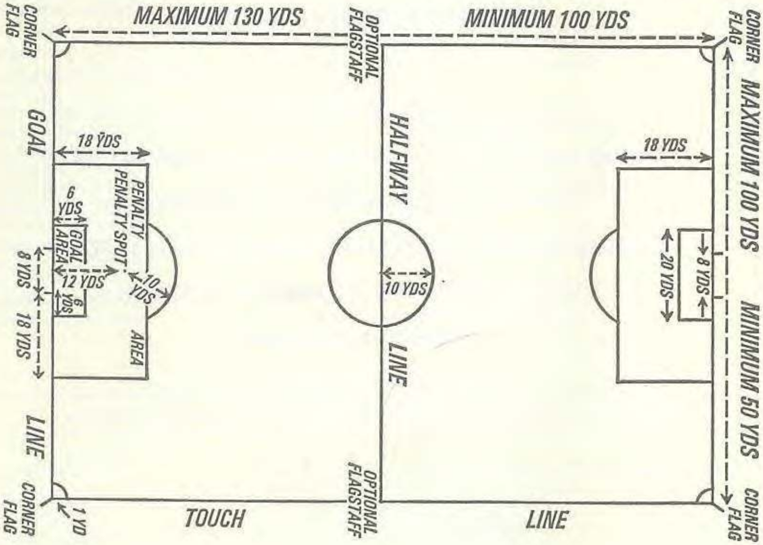
CORNER FLAG
MAXIMUM 130 YDS
OPTIONAL FLAGSTAFF
MINIMUM 100 YDS
CORNER FLAG
GOAL
18 YDS
HALFWAY
18 YDS
MAXIMUM 100 YDS
6 YDS
PENALTY
PENALTY SPOT
GOAL AREA
8 YDS
12 YDS
10 YDS
10 YDS
6 YDS
18 YDS
AREA
20 YDS
8 YDS
LINE
MINIMUM 50 YDS
LINE
CORNER FLAG
1 YD
TOUCH
OPTIONAL FLAGSTAFF
LINE
CORNER FLAG

(1) **Dimensions.** The field of play shall be rectangular, its length being not more than 130 yards nor less than 100 yards and its breadth not more than 100 yards nor less than 50 yards. (In International Matches the length shall be not more than 120 yards nor less than 110 yards and the breadth not more than 80 yards nor less than 70 yards.) The length shall in all cases exceed the breadth.

(2) **Marking.** The field of play shall be marked with distinctive lines, not more than 5 inches in width, not by a V-shaped rut, in accordance with the plan, the longer boundary lines being called the touch-lines and the shorter the goal-lines. A flag on a post not less than 5 feet high and having a non-pointed top, shall be placed at each corner; a similar flag-post may be placed opposite the halfway-line on each side of the field of play, not less than 1 yard outside the touch-line. A halfway-line shall be marked out across the field of play. The centre of the field of play shall be indicated by a suitable mark and a circle with a 10 yards radius shall be marked round it.

(3) **The Goal-area.** At each end of the field of play two lines shall be drawn at right-angles to the goal-line, 6 yards from each goal-post. These shall extend into the field of play for a distance of 6 yards and shall be joined by a line drawn parallel with the goal-line. Each of the spaces enclosed by these lines and the goal-line shall be called a goal-area.

(4) **The Penalty-area.** At each end of the field of play two lines shall be drawn at right-angles to the goal-line, 18 yards from each goal-post. These shall extend into the field of play for a distance of 18 yards and shall be joined by a line drawn parallel with the goal-line. Each of the spaces enclosed by these lines and the goal-line shall be called a penalty-area. A suitable mark shall be made within each penalty-area, 12 yards from the mid-point of the goal-line, measured along an undrawn line at right angles thereto. These shall be the penalty-kick marks. From each penalty-kick mark an arc of a circle, having a radius of 10 yards, shall be drawn outside the penalty-area.

(5) **The Corner-area.** From each corner-flag post a quarter circle, having a radius of 1 yard, shall be drawn inside the field of play.

(6) **The Goals.** The goals shall be placed on the centre of each goal-line and shall consist of two upright posts, equidistant from the corner-flags and 8 yards apart (inside measurement), joined by a horizontal cross-bar the lower edge of which shall be 8 feet from the ground. The width and depth of the goal-posts and the width and depth of the cross-bars shall not exceed 5 inches (12 cm.). The goal-posts and the cross-bars shall have the same width.

Nets may be attached to the posts, cross-bars and ground behind the goals. They should be appropriately supported and be so placed as to allow the goalkeeper ample room.

The Board has approved this table of measurements for the Laws of the Game.

	Metres		Metres
130 yards	120	8 yards	7.32
120 yards	110	6 yards	5.50
110 yards	100	1 yard	1
100 yards	90	8 feet	2.44
80 yards	75	5 feet	1.50
70 yards	64	28 inches	0.71
50 yards	45	27 inches	0.68
18 yards	16.50	5 inches	0.12
12 yards	11	½ inch ..	12.7 millimetres
10 yards	9.15	⅜ inch ..	10 millimetres

LAW 2

THE BALL

The ball shall be spherical: the outer casing shall be of leather or other approved materials. No material shall be used in its construction which might prove dangerous to the players.

The circumference of the ball shall not be more than 28 inches and not less than 27 inches. The weight of the ball at the start of the game shall not be more than 16 oz. nor less than 14 oz. = 396 to 453 grammes. The pressure shall be equal to one atmosphere, which equals 15 lb/sq in. (= 1 kg/cm^2) at sea level. The ball shall not be changed during the game unless authorised by the referee.

LAW 3

NUMBER OF PLAYERS

(1) A match shall be played by two teams, each consisting of not more than eleven players, one of whom shall be the goalkeeper.

(2) Substitutes may be used in any match played under the rules of a competition, subject to the following conditions:

(*a*) that the authority of the international association(s) or national association(s concerned, has been obtained.

(*b*) that, subject to the restriction contained in the following paragraph (*c*) the rules of a competition shall state how many, if any, substitutes may be used, and

(*c*) that a team shall not be permitted to use more than two substitutes in any match.

(3) Substitutes may be used in any other match, provided that the two teams concerned reach agreement on a maximum number, not exceeding five, and that the terms of such agreement are intimated to the referee, before the match. If the referee is not informed, or if the teams fail to reach agreement, no more than two substitutes shall be permitted.

(4) Any of the other players may change places with the goalkeeper, provided that the referee is informed before the change is made, and provided also that the change is made during a stoppage in the game.

(5) When a goalkeeper or any other player is to be replaced by a substitute, the following conditions shall be observed:

(*a*) the referee shall be informed of the proposed substitution, before it is made,

(*b*) the substitute shall not enter the field of play until the player he is replacing has left, and then only after having received a signal from the referee, and

(*c*) he shall enter the field during a stoppage in the game, and at the half-way line.

Punishment.

(*a*) Play shall not be stopped for an infringement of paragraph 4. The players concerned shall be cautioned immediately the ball goes out of play.

(*b*) For any other infringement of this Law, the player concerned shall be cautioned, and if the game is stopped by the referee, to administer the caution, it shall be re-started by an indirect free-kick, to be taken by a player of the opposing team, from the place where the ball was when play was stopped.

LAW 4

PLAYERS' EQUIPMENT

A player shall not wear anything which is dangerous to another player. Footwear (boots or shoes) must conform to the following standard:

(*a*) Bars shall be made of leather or rubber and shall be transverse and flat, not less than half an inch in width and shall extend the total width of the sole and be rounded at the corners.

(*b*) Studs which are independently mounted on the sole and are replaceable shall be made of leather, rubber, aluminium, plastic or similar material and shall be solid. With the exception of that part of the stud forming the base, which shall not protrude from the sole more than one quarter of an inch, studs shall be round in plan and not less than half an inch in diameter. Where studs are tapered, the minimum diameter of any section of the stud must not be less than half an inch. Where metal seating for the screw type is used, this seating must be embedded in the sole of the footwear and any attachment screw shall be part of the stud. Other than the metal seating for the screw type of stud, no metal plates even though covered with leather or rubber shall be worn, neither studs which are threaded to allow them to be screwed on to a base screw that is fixed by nails or otherwise to the soles of footwear nor studs which, apart from the base, have any form of protruding edge rim, or relief marking or ornament, should be allowed.

(*c*) Studs which are moulded as an integral part of the sole and are not replaceable shall be made of rubber, plastic, polyurethane or similar soft materials. Provided that there are no fewer than ten studs on the sole, they shall have a minimum diameter of three-eighths of an inch (10 mm.) In all other respects they shall conform to the general requirements of this law.

(*d*) Combined bars and studs may be worn, provided the whole conforms to the general requirements of this law. Neither bars nor studs on the soles shall project more than three-quarters of an inch. If nails are used they shall be driven in flush with the surface.

The goalkeeper shall wear colours which distinguish him from the other players and from the referee. The usual equipment of a player is a jersey or shirt, shorts, stockings and footwear. In a match played under the rules of a competition, players need not wear boots or shoes, but shall wear jersey or shirt, shorts, or track suit or similar trousers and stockings. The Law does not insist that boots or shoes must be worn. However, in competition matches Referees should not allow one or a few players to play without footwear when all the others players are so equipped.

Punishment. For any infringement of this Law, the player at fault shall be sent off the field of play to adjust his equipment and he shall not return without first reporting to the Referee, who shall satisfy himself that the player's equipment is in order; the player shall only re-enter the game at a moment when the ball has ceased to be in play.

LAW 5

REFEREES

A Referee shall be appointed to officiate in each game. His authority and the exercise of the powers granted to him by the Laws of the Game commence as soon as he enters the field of play.

His power of penalising shall extend to offences committed when play has been temporarily suspended, or when the ball is out of play. His decision on points of fact connected with the play shall be final, so far as the result of the game is concerned. He shall:

(*a*) Enforce the Laws. He shall, however, refrain from penalising in cases where he is satisfied that by doing so he would be giving an advantage to the offending team.

(*b*) Keep a record of the game; act as timekeeper and allow the full or agreed time, adding thereto all time lost through accident or other cause.

(*c*) Have discretionary power to stop the game for any infringement of the Laws and to suspend or terminate the game whenever, by reasons of the elements, interference by spectators, or other cause, he deems such stoppage necessary. In such a case he shall submit a detailed report to the competent authority, within the stipulated time, and in accordance with the provisions set up by the National Association under whose jurisdiction the match was played. Reports will be deemed to be made when received in the ordinary course of post.

(*d*) Caution any player guilty of misconduct or ungentlemanly behaviour and, if he persists, to suspend him from further participation in the game. In such cases the Referee shall send the name of the offender to the competent authority ,within the stipulated time,* and in accordance with the provisions set up by the National Association under whose jurisdiction the match was played. Reports will be deemed to be made when received in the ordinary course of post.

(*e*) Allow no person other than the players and Linesmen to enter the field of play without his permission.

(*f*) Stop the game if, in his opinion, a player has been seriously injured; have the player removed as soon as possible from the field of play, and immediately resume the game. If a player is slightly injured, the game shall not be stopped until the ball has ceased to be in play. A player who is able to go to the touch- or goal-line for attention of any kind shall not be treated on the field of play.

(*g*) Send off the field of play any player who, in his opinion, is guilty of violent conduct, serious foul play, or the use of foul and abusive language.

(*h*) Signal for recommencement of the game after all stoppages.

(*i*) Decide that the ball provided for a match meets with the requirements of Law 2.

The Referee shall report to the appropriate authority misconduct or any misdemeanour on the part of spectators, officials, players, named substitutes or other persons which takes place either on the field of play or in its vicinity at any time prior to, during or after the match in question so that appropriate action can be taken by the authority concerned.

LAW 6

LINESMEN

Two linesmen shall be appointed, whose duty (subject to the decision of the Referee) shall be to indicate when the ball is out of play and which side is entitled to the corner-kick, goal-kick, or throw-in. They shall also assist the Referee to control the game in accordance with the Laws. In the event of undue interference or improper conduct by a Linesman, the Referee shall dispense with his services and arrange for a substitute to be appointed. (The matter shall be reported by the Referee to the competent authority.) The Linesmen should be equipped with flags by the Club on whose ground the match is played.

LAW 7

DURATION OF THE GAME

The duration of the game shall be two equal periods of 45 minutes, unless otherwise mutually agreed upon, subject to the following:

(*a*) Allowance shall be made in either period for all time lost through accident or other cause, the amount of which shall be a matter for the discretion of the Referee.

(*b*) Time shall be extended to permit of a penalty-kick being taken at or after the expiration of the normal period in either half.

At half-time the interval shall not exceed five minutes except by consent of the Referee.

LAW 8

THE START OF PLAY

(*a*) **At the beginning of the game,** choice of ends and the kick-off shall be decided by the toss of a coin. The team winning the toss shall have the option of choice of ends or the kick-off.

The Referee, having given a signal, the game shall be started by a player taking a place-kick (i.e., a kick at the ball while it is stationary on the ground in the centre of the field of play) into his opponents' half of the field of play. Every player shall be in his own half of the field and every player of the team opposing that of the kicker shall remain not less than 10 yards from the ball until it is kicked-off; it shall not be deemed in play until it has travelled the distance of its own circumference. The kicker shall not play the ball a second time until it has been touched or played by another player.

---

* In England, within two days, Sundays not included.

(*b*) **After a goal has been scored,** the game shall be restarted in like manner by a player of the team losing the goal.

(*c*) **After half-time;** when restarting after half-time, ends shall be changed and the kick-off shall be taken by a player of the opposite team to that of the player who started the game. **Punishment.** For any infringement of this Law, the kick-off shall be retaken, except in the case of the kicker playing the ball again before it has been touched or played by another player; for this offence, an indirect free-kick shall be taken by a player of the opposing team from the place where the infringement occurred. A goal shall not be scored direct from a kick-off.

(*d*) **After any other temporary suspension;** when restarting the game after a temporary suspension of play from any cause not mentioned elsewhere in these Laws, provided that immediately prior to the suspension the ball has not passed over the touch- or goal-lines, the Referee shall drop the ball at the place where it was when play was suspended and it shall be deemed in play when it has touched the ground; if, however, it goes over the touch- or goal-lines after it has been dropped by the Referee, but before it is touched by a player, the Referee shall again drop it. A player shall not play the ball until it has touched the ground. If this section of the Law is not complied with the Referee shall again drop the ball.

LAW 9

BALL IN AND OUT OF PLAY

The ball is out of play:

(*a*) When it has wholly crossed the goal-line or touch-line, whether on the ground or in the air.

(*b*) When the game has been stopped by the Referee.

The ball is in play at all other times from the start of the match to the finish including:

(*a*) If it rebounds from a goal-post, cross-bar or corner-flag post into the field of play.

(*b*) If it rebounds off either the Referee or Linesmen when they are in the field of play.

(*c*) In the event of a supposed infringement of the Laws, until a decision is given.

LAW 10

METHOD OF SCORING

Except as otherwise provided by these Laws, a goal is scored when the whole of the ball has passed over the goal-line, between the goal-posts and under the cross-bar, provided it has not been thrown, carried or propelled by hand or arm, by a player of the attacking side, except in the case of a goalkeeper who is within his own penalty-area.

The team scoring the greater number of goals during a game shall be the winner; if no goals, or any equal number of goals are scored, the game shall be termed a 'draw'.

LAW 11

OFF-SIDE

A player is off-side if he is nearer his opponents' goal-line than the ball **at the moment the ball is played unless:**

(*a*) He is in his own half of the field of play.

(*b*) There are two of his opponents nearer to their own goal-line than he is.

(*c*) The ball last touched an opponent or was last played by him.

(*d*) He receives the ball direct from a goal-kick, a corner-kick, a throw-in, or when it was dropped by the Referee.

Punishment. For an infringement of this Law, an indirect free-kick shall be taken by a player of the opposing team from the place where the infringement occurred.

A player in an off-side position shall not be penalised unless, in the opinion of the Referee, he is interfering with the play or with an opponent, or is seeking to gain an advantage by being in an off-side position.

LAW 12

FOULS AND MISCONDUCT

A player who intentionally commits any of the following nine offences:

(*a*) Kicks or attempts to kick an opponent;

(*b*) Trips an opponent, i.e., throwing or attempting to throw him by the use of the legs or by stooping in front of or behind him;

(*c*) Jumps at an opponent;
(*d*) Charges an opponent in a violent or dangerous manner;
(*e*) Charges an opponent from behind unless the latter be obstructing;
(*f*) Strikes or attempts to strike an opponent;
(*g*) Holds an opponent with his hand or any part of his arm;
(*h*) Pushes an opponent with his hand or any part of his arm;
(*i*) Handles the ball, i.e., carries, strikes or propels the ball with his hand or arm. (This does not apply to the goalkeeper within his own penalty-area);

shall be penalised by the award of a **direct free-kick** to be taken by the opposing side from the place where the offence occurred.

Should a player of the defending side intentionally commit one of the above nine offences within the penalty-area he shall be penalised by a **penalty-kick.**

A penalty-kick can be awarded irrespective of the position of the ball, if in play, at the time an offence within the penalty-area is committed.

A player committing any of the five following offences:

1. Playing in a manner considered by the Referee to be dangerous, e.g., attempting to kick the ball while held by the goalkeeper;
2. Charging fairly, i.e., with the shoulder, when the ball is not within playing distance of the players concerned and they are definitely not trying to play it;
3. When not playing the ball, intentionally obstructing an opponent, i.e., running between the opponent and the ball, or interposing the body so as to form an obstacle to an opponent;
4. Charging the goalkeeper except when he
    (*a*) is holding the ball;
    (*b*) is obstructing an opponent;
    (*c*) has passed outside his goal-area;
5. When playing as goalkeeper
    (*a*) takes more than 4 steps whilst holding, bouncing or throwing the ball in the air and catching it again without releasing it so that it is played by another player, or
    (*b*) indulges in tactics which, in the opinion of the Referee, are designed merely to hold up the game and thus waste time and so give an unfair advantage to his own team

shall be penalised by the award of an **indirect free-kick** to be taken by the opposing side from the place where the infringement occurred.

A player shall be **cautioned** if:

(*j*) **he enters or re-enters the field of play to join or re-join his team after the game has commenced, or leaves the field of play during the progress of the game (except through accident) without, in either case, first having received a signal from the Referee showing him that he may do so. If the Referee stops the game to administer the caution the game shall be restarted by an indirect free-kick taken by a player of the opposing team from the place where the offending player was when the Referee stopped the game. If, however, the offending player has committed a more serious offence he shall be penalised according to that section of the law he infringed.**
(*k*) He persistently infringes the Laws of the Game;
(*l*) he shows by word or action, dissent from any decision given by the Referee;
(*m*)he is guilty of ungentlemanly conduct.

For any of these last three offences, in addition to the caution, an **indirect free-kick** shall also be awarded to the opposing side from the place where the offence occurred, unless a more serious infringement of the Laws of the Game was committed.

A player shall be **sent off** the field of play if:

(*n*) in the opinion of the Referee, he is guilty of violent conduct or serious foul play;
(*o*) he uses foul or abusive language;
(*p*) he persists in misconduct after having received a caution.

If play be stopped by reason of a player being ordered from the field for an offence without a separate breach of the Law having been committed, the game shall be resumed by an **indirect free-kick** awarded to the opposing side from the place where the infringement occurred. If, when a referee is about to caution a player, and before he has done so, the player commits another offence which merits a caution, the player shall be sent off the field of play.

LAW 13

FREE-KICK

Free-kicks shall be classified under two heads: 'Direct' (from which a goal can be scored direct against the offending side), and 'Indirect' (from which a goal cannot be scored unless the ball has been played or touched by a player other than the kicker before passing through the goal).

When a player is taking a direct or an indirect free-kick inside his own penalty-area, all of the opposing players shall remain outside the area, and shall be at least ten yards from the ball whilst the kick is being taken. The ball shall be in play immediately it has travelled the distance of its own circumference and is beyond the penalty-area. The goalkeeper shall not receive the ball into his hands, in order that he may thereafter kick it into play. If the ball is not kicked direct into play, beyond the penalty-area, the kick shall be retaken.

When a player is taking a direct or an indirect free-kick outside his own penalty-area, all of the opposing players shall be at least ten yards from the ball, until it is in play, unless they are standing on their own goal-line, between the goal-posts. The ball shall be in play when it has travelled the distance of its own circumference.

If a player of the opposing side encroaches into the penalty-area, or within ten yards of the ball, as the case may be, before a free-kick is taken, the Referee shall delay the taking of the kick, until the Law is complied with.

The ball must be stationary when a free-kick is taken, and the kicker shall not play the ball a second time, until it has been touched or played by another player.

In order to distinguish between a direct and an indirect free-kick, the referee, when he awards an indirect free-kick, shall indicate accordingly by raising an arm above his head. He shall keep his arm in that position until the kick has been taken.

Punishment. If the kicker after taking the free-kick plays the ball a second time before it has been touched or played by another player an indirect free-kick shall be taken by a player of the opposing team from the spot where the infringement occurred.

LAW 14

PENALTY-KICK

A penalty-kick shall be taken from the penalty-mark and, when it is being taken, all players with the exception of the player taking the kick, and the opposing goalkeeper, shall be within the field of play but outside the penalty-area, and at least 10 yards from the penalty-mark. The opposing goalkeeper must stand (without moving his feet) on his own goal-line, between the goal-posts, until the ball is kicked. The player taking the kick must kick the ball forward; he shall not play the ball a second time until it has been touched or played by another player. The ball shall be deemed in play directly it is kicked, i.e., travelled the distance of its circumference, and a goal may be scored direct from such a penalty-kick. If the ball touches the goalkeeper before passing between the posts, when a penalty-kick is being taken at or after the expiration of half-time or full-time, it does not nullify a goal. If necessary, time of play shall be extended at half-time or full-time to allow a penalty-kick to be taken.

Punishment. For any infringement of this Law:

(*a*) by the defending team, the kick shall be retaken if a goal has not resulted;

(*b*) by the attacking team, other than by the player taking the kick, if a goal is scored it shall be disallowed and the kick retaken.

(*c*) by the player taking the penalty-kick, committed after the ball is in play, a player of the opposing team shall take an indirect free-kick from the spot where the infringement occurred.

N.B. 1. When the referee has awarded a penalty-kick, he shall not signal for it to be taken, until the players have taken up position in accordance with the Law.

2. (*a*) If, after the kick has been taken, the ball is stopped in its course towards goal, by an outside agent, the kick shall be retaken.

(*b*) If, after the kick has been taken, the ball rebounds into play, from the goalkeeper, the cross-bar or a goal-post, and is then stopped in its course by an outside agent, the referee shall stop play and restart it by dropping the ball at the place where it came into contact with the outside agent.

3. (*a*) If, after having given the signal for a penalty-kick to be taken, the Referee sees that the goalkeeper is not in his right place on the goal-line, he shall, nevertheless, allow the kick to proceed. It shall be retaken, if a goal is not scored.

(*b*) If, after the Referee has given the signal for a penalty-kick to be taken, and before the ball has been kicked, the goalkeeper moves his feet, the Referee shall, nevertheless, allow the kick to proceed. It shall be retaken, if a goal is not scored.

(*c*) If, after the Referee has given the signal for a penalty-kick to be taken, and before the ball is in play, a player of the defending team encroaches into the penalty-area, or within ten yards of the penalty-mark, the Referee shall, nevertheless, allow the kick to proceed. It shall be retaken, if a goal is not scored.

The player concerned shall be cautioned.

4. (*a*) If, when a penalty-kick is being taken, the player taking the kick is guilty of ungentlemanly conduct, the kick, if already taken, shall be retaken if a goal is scored.

The player concerned shall be cautioned.

(*b*) If, after the Referee has given the signal for a penalty-kick to be taken, and before the ball is in play, a colleague of the player taking the kick encroaches into the penalty-area or within ten yards of the penalty-mark, the Referee shall, nevertheless, allow the kick to proceed. If a goal is scored, it shall be disallowed, and the kick retaken.

The player concerned shall be cautioned.

(*c*) If, in the circumstances described in the foregoing paragraph, the ball rebounds into play from the goalkeeper, the cross-bar or a goal-post, the Referee in addition to cautioning the player, shall stop the game, and award an indirect free-kick to the opposing team, to be taken from the place where the infringement occurred.

5. (*a*) If, after the Referee has given the signal for a penalty-kick to be taken, and before the ball is in play, the goalkeeper moves from his position on the goal-line, or moves his feet, and a colleague of the kicker encroaches into the penalty-area or within 10 yards of the penalty-mark, the kick, if taken, shall be retaken.

The colleague of the kicker shall be cautioned.

(*b*) If, after the Referee has given the signal for a penalty-kick to be taken, and before the ball is in play, a player of each team encroaches into the penalty-area, or within 10 yards of the penalty-mark, the kick, if taken, shall be retaken.

The players concerned shall be cautioned.

6. When a match is extended, at half-time or full-time, to allow a penalty-kick to be taken or retaken, the extension shall last until the moment that the penalty-kick has been completed, i.e. until the Referee has decided whether or not a goal is scored.

A goal is scored when the ball passes wholly over the goal-line.

(*a*) direct from the penalty-kick.
(*b*) having rebounded from either goal-post or the cross-bar, or
(*c*) having touched or been played by the goalkeeper.

The game shall terminate immediately the Referee has made his decision.

7. When a penalty-kick is being taken in extended time:—

(*a*) the provisions of all the foregoing paragraphs, except paragraphs 2 (*b*) and 4 (*c*) shall apply in the usual way, and

(*b*) in the circumstances described in paragraph 2 (*b*) and 4 (*c*) the game shall terminate immediately the ball rebounds from the goalkeeper, the cross-bar or the goal-post.

LAW 15
THROW-IN

When the whole of the ball passes over a touch-line, either on the ground or in the air, it shall be thrown in from the point where it crossed the line, in any direction, by a player of the team opposite to that of the player who last touched it. The thrower at the moment of delivering the ball must face the field of play and part of each foot shall be either on the touch-line or on the ground outside the touch-line. The thrower shall use both hands and shall deliver the ball from behind and over his head. The ball shall be in play immediately it enters the field of play, but the thrower shall not again play the ball until it has been touched or played by another player. A goal shall not be scored direct from a throw-in.

Punishment:

(*a*) If the ball is improperly thrown in the throw-in shall be taken by a player of the opposing team.

(*b*) If the thrower plays the ball a second time before it has been touched or played by another player, an indirect free-kick shall be taken by a player of the opposing team from the place where the infringement occurred.

LAW 16

GOAL-KICK

When the whole of the ball passes over the goal-line excluding that portion between the goal-posts, either in the air or on the ground, having last been played by one of the attacking team, it shall be kicked direct into play beyond the penalty-area from a point within that half of the goal-area nearest to where it crossed the line, by a player of the defending team. A goalkeeper shall not receive the ball into his hands from a goal-kick in order that he may thereafter kick it into play. If the ball is not kicked beyond the penalty-area, i.e., direct into play, the kick shall be retaken. The kicker shall not play the ball a second time until it has touched or been played by another player. A goal shall not be scored direct from such a kick. Players of the team opposing that of the player taking the goal-kick shall remain outside the penalty-area whilst the kick is being taken.

Punishment. If a player taking a goal-kick plays the ball a second time after it has passed beyond the penalty-area, but before it has touched or been played by another player, an indirect free-kick shall be awarded to the opposing team, to be taken from the place where the infringement occurred.

LAW 17

CORNER-KICK

When the whole of the ball passes over the goal-line, excluding that portion between the goal-posts, either in the air or on the ground, having last been played by one of the defending team, a member of the attacking team shall kick the ball from within the quarter circle at the nearest corner flag-post, which must not be moved, i.e., a corner-kick. A goal may be scored direct from such a kick. Players of the team opposing that of the player taking the corner-kick shall not approach within 10 yards of the ball until it is in play, i.e., it has travelled the distance of its own circumference, nor shall the kicker play the ball a second time until it has been touched or played by another player.

Punishment:

(*a*) If the player who takes the kick plays the ball a second time before it has been touched or played by another player, the Referee shall award an indirect free-kick to the opposing team, to be taken from the place where the infringement occurred.

(*b*) For any other infringement the kick shall be retaken.

KNOCK-OUT COMPETITIONS—OBTAINING A RESULT

The International Board at its Meeting on the 27th June, 1970 accepted a proposal by the Federation Internationale de Football Association that the practice of drawing lots to determine which of two teams in a drawn match should proceed to alter stage of a Knock-Out Competition or receive the trophy (if any) be discontinued and be replaced by the taking of kicks from the penalty spot which shall not be considered part of the match, subject to the following conditions:—**1.** The Referee shall choose the goal at which all of the kicks from the penalty spot shall be taken. **2.** Each team shall take five kicks from the penalty spot. The kicks shall be taken alternately. **3.** The Referee shall toss, and the team whose captain wins the toss shall take the first kick. **4.** The team which scores the greater number of goals shall be declared the winner. **5.** Only the players who are on the field at the end of the match, which shall mean at the end of extra time, in so far as a match in which extra time is authorised, is concerned, shall be eligible to take part in the kicking from the penalty spot. **6.** If, after each team has taken five kicks, each has scored the same number of goals, the taking of kicks from the penalty spot shall continue, in the same order, until such time as each has taken the same number of kicks and one team has scored a goal more than the other. The kicks shall not continue after one team has scored a total of goals which establish them as winners. **7.** Each kick shall be taken by a different player, and not until all eligible players of any team have taken a kick may a player of the same team take a second kick. **8.** Any player who was on the field at the end of the match (see section 5) may change places with his goalkeeper at any time during the taking of the kicks from the penalty spot. **9.** Other than the player taking a kick, and the opposing goalkeeper,all players shall remain within the centre circle whilst the taking of the kicks from the penalty spot is in progress. **10.** Unless stated to the contrary herein, the conditions of Laws 5 and 14 will apply in the taking of these kicks. The relevant paragraphs of F.A. Board Deceisions of Law 14 shall be interpreted by analogy.

FOOTBALL LEAGUE REFEREES 1974-75

Ashley, N. J. (Nantwich)
Baker, K. W. (Rugby)
Bent, J. E. (Hemel Hempstead)
Biddle, D. J. (Bristol)
Bosi, T. P. (Codsall)
Bune, T. G. (Billingshurst)
Burns, K. H. (Dudley)
Butcher, J. K. (Kendal)
Capey, R. (Madeley Heath, Nr. Crewe)
Challis, R. C. (Tonbridge, Kent)
Civil, D. W. (Birmingham)
Clay, R. K. (Gainsborough)
Courtney, G. (Spennymoor)
Crabb, R. C. (Exeter)
Daniels, B. H. (Rainham)
Davey, H. (Mansfield)
Flint, G. E. (Kirby-in-Ashfield)
Garner, E. R. (Maghull)
Glasson, A. R. (Salisbury)
Goggins, J. B. (Manchester)
Gow, W. J. (Swansea)
Grey, A. W. (Great Yarmouth)
Hackney, H. P. (Barnsley)
Hamil, A. J. (Wolverhampton)
Hart, A. L. (London)
Hayes, L. (Doncaster)
Hill, G. W. (Leicester)
Homewood, B. J. (Sunbury-on-Thames)
Hough, J. D. (Macclesfield)
Hunting, J. (Leicester)
Johnson, W. B. (Kendal)
Jolly, E. (Manchester)
Jones, A. W. S. (Ormskirk)
Jones, I. P. (Treharris)
Kew, G. C. (Amersham)
Kirkpatrick, R. B. (Leicester)
Lee, R. B. (Cheadle)
Lees, A. R. (Street)
Lloyd, D. W. (Fernhill Heath)
Lowe, M. (Sheffield)
McNally, K. (Ellesmere Port)
Matthewson, R. (Bolton)
Morrissey, A. E. (Bramhall)
New, H. G. (Bristol)
Newsome, C. L. (Broseley, Shropshire)
Nippard, D. R. G. (Bournemouth)
Nolan, G. (Hazel Grove)
Partridge, P. (Bishop Auckland)
Perkin, R. N. (Stafford)
Porter, A. (Bolton)
Powell, H. (Stourport-on-Severn)
Read, E. A. (Bristol)
Reeves, P. G. (Leicester)
Reynolds, T. H. C. (Swansea)
Rice, J. (Leyland)
Richardson, D. (Clayton-le-Dale)
Richardson, P. J. (Lincoln)
Ridden, K. W. (Colchester)
Robinson, A. (Fareham)
Robinson, H. R. (Norwich)
Salmon, K. G. (Barnet)
Seel, C. N. (Carlisle)
Shapter, L. C. (Paignton)
Sinclair, M. V. (Guildford)
Smith, I. T. (Accrington)
Spencer, T. D. (Wootton Bassett)
Styles, K. (Barnsley)
Taylor, J. K. (Wolverhampton)
Taylor, M. J. (Deal)
Thomas, C. (Treorchy)
Tinkler, R. (Boston)
Toseland, R. W. (Kettering)
Trevett, G. M. (Eccles)
Turner, D. (Cannock)
Turvey, A. C. F. (Wickford)
Wallace, E. D. (Crewe)
Walmsley, K. (Fleetwood)
Walters, P. R. (Bridgwater)
White, C. B. (Harrow)
Williams, H. (Sheffield)
Williams, J. D. (Wrexham)
Willis, P. N. (Meadowfield)
Wrennall, J. (Eccleston)
Yates, J. H. (Redditch)

SUPPLEMENTARY REFEREES

Baker, M. R. (Wolverhampton)
Bond, W. D. (Llangollen, Denbs.)
Brookes, C. C. (Sutton-in-Ashfield)
Burden, L. F. (Broadstone, Dorset)
Chadwick, R. (Darwen)
Cross, J. (Accrington)
Dodd, K. R. (Rhyl)
Douglas, L. N. (Middlesbrough)
Farley, T. (Newton Aycliffe)
Hughes, A. (West Kirby)
James, B. M. L. (South Croydon)
Jones, R. (Deganwy, Caerns.)
Lambert, K. V. (Dorchester)
Lawthom, C. G. (Ruislip)
Lewis, R. S. (Surrey)
Marshall, R. F. (Hereford)
Martin, B. (Keyworth, Notts.)
Maskell, C. A. (Droitwich, Worcs.)
Page, T. S. (Boston)
Reeves, D. V. (Middlesex)
Richardson, D. T. (Lincoln)
Saul, N. A. (Romiley, Nr. Stockport)
Sewell, J. (Quorn, Leicester)
Smith, M. J. (Coalville, Leicester)
Stevens, B. T. (Stonehouse, Glos.)
Thomas, R. F. (Helsby, Cheshire)

SCOTTISH LEAGUE REFEREES 1974-75

Alexander, H. (Kilmarnock)
Anderson, W. (East Kilbride)
Callaghan, J. (Glasgow)
Davidson, R. H. (Airdrie)
Foote, I. M. D. (Glasgow)
Gordon, J. R. P. (Newport-on-Tay)
Gordon, R. (Glasgow)
Grant, J. R. (Stenhousemuir)
Greenlees, R. C. (Lochgelly)
Henderson, R. B. (Dundee)
Hutton, C. H. (Dunfermline)
Kellock, T. (East Kilbride)
Kyle, T. R. (Glasgow)
McCririck, A. K. (Kilmarnock)
Macdonald, A. F. (Livingston)
McGinlay, B. R. (Glasgow)
McKenzie, A. (Larbert)
Marshall, R. (Clydebank)
Mullan, W. J. (Dalkeith)
Muirhead, T. (Stenhousemuir)
Paterson, (East Kilbride)
Paterson, J. W. (Bothwell)
Phillips, F. A. (Inverness)
Pringle, E. H. (Edinburgh)
Ramsay, D. (Edinburgh)
Smith, G. B. (Edinburgh)
Syme, D. F. T. (Rutherglen)
Thomson, E. (Edinburgh)
Valentine, R. B. (Dundee)
Webster, A. F. J. (Falkirk)

I.P.C. National Press Awards

SPORTS WRITER CATEGORY

Peter Batt, columnist and reporter of 'The Sun', was chosen as Sports Writer of 1973. These are the highly personal observations of Batt on Batt . . .

Age 40. Born within the sound of Bow Bells at Stepney. Failed and frustrated schoolboy footballer. Only claim to athletic fame now is the scars from two cartilage operations. In intoxicated moments has been known to roll up trouser legs and demonstrate said scars when challenged on his knowledge of the game.

Worked as a news and sports reporter on three East London weekly papers (Stratford Express, Romford Times, Walthamstow Guardian). News reporter on The Scotsman, The Scottish Daily Mail. Reached Fleet Street 1960. News and Features for The Daily Herald, The Sun (IPC version). Was itching to return to sport but would not sacrifice Saturday afternoons because of fanatical devotion to Spurs and a place on the White Hart Lane terraces.

When double team broke up was cured of above phobia and took job as football writer for The People covering the Midlands (1966). Returned to London for The People in 1968. Switched to The Sun on its conception in November 1969. Covered Mexico World Cup. Appointed Sports Columnist in September 1972. Favourite footballer: Jimmy Greaves.

Odd points: Was a navvy (hod carrier and ditch digger) for brief spell in his teens but soon gave up when promised muscles failed to appear. Must be one of the only sports writers to have covered the Profumo-Christine Keeler 'affair' and The Great Train Robbery. Has interviewed several prime ministers and at least one sovereign (Hussein of Jordan) but found some football managers harder going.

Previous winners of the award:
1963: J. L. Manning; 1964: George Whiting; 1965: Peter Wilson; 1966: Hugh McIlvanney; 1967: Sam Leitch; 1968: Chris Brasher; 1969: Hugh McIlvanney; 1970: Frank Butler; 1971: Ian Wooldridge; 1972: John Morgan.

FOOTBALL PUBLICATIONS

Monthlies (Address, size, Editor, Year first published)

F.A. News, 53, Hampstead High Street, London N.W.3. (8½" by 11"), 48 pages, 20p, Don Aldridge, 1950.

World Soccer, 79, Temple Chambers, London E.C.4. (8¼" by 11¾"), 52 pages, 40p, Philip Rising, 1959.

Football Pictorial, 79, Baker Street, London W.1. (8⅝" by 11½"), 48 pages, 20p, Phil Osborn, 1967.

The A.F.A. Record, Room 724, Cecil Chambers, 86, The Strand, London W.C.2. (7" by 9½"), 40 pages, 20p, Jack Perry, 1963.

Sportsworld (an all sports magazine that includes football every month), 23-27, Tudor Street, London E.C.4. (8¾" by 11½"), 56 pages, 20p, Alan Hubbard, 1934.

Weeklies

Football League Review, The Football League, Lytham St. Annes, Lancs. (5¼" by 8¼"), 24 pages, 5p, Bob Baldwin, 1967.

Shoot, Fleetway House, Farringdon Street, London E.C.4. (9" by 11½"), 40 pages, 7p, David Gregory, 1969.

Scorcher, Fleetway House, Farringdon Street, London E.C.4. (9" by 11"), 32 pages, 4p, David Hunt, 1970.

THE PRESS

These are the names of the men who spend most of their working lives in the newspaper TV and Radio world reporting football matches and generally covering the game:

Daily Express
David Miller
Jim Lawson
Alan Thompson
John McKenzie
Alan Williams
Steve Curry

Daily Mail
Jeff Powell
Ronald Crowther
Brian Scovell
Bill Mallinson
Ian Wooldridge

Daily Mirror
Frank McGhee
Harry Miller
Derek Wallis
Kevin Moseley
Frank Taylor

Daily Telegraph
Donald Saunders
Bob Oxby
Denis Lowe
Roger Malone

The Times
Geoffrey Green
Norman Fox
Tom Freeman

The Guardian
John Arlott
Albert Barham
David Lacey
Eric Todd

Sporting Life
Derrick Shaw

Financial Times
Trevor Bailey

Belfast Telegraph
Malcolm Brodie
Bill Ireland

Radio
Bryon Butler
John Camkin
Maurice Edelston
Peter Jones

Manchester Evening News
David Meek
Peter Gardner

Yorkshire Evening Post
Phil Brown

The Sun
Peter Batt
Frank Clough
Bob Driscoll
Mike Ellis
Alex Montgomery

Sunday Mirror
Ken Jones
Ken Montgomery
Vince Wilson
Rodger Baillie

Sunday Express
Alan Hoby
Danny Blanchflower
James Connolly
James Mossop

Sunday Telegraph
Colin Malam
Alun Rees
John Moynihan

The Observer
Hugh McIlvanney
Julie Welch
Peter Corrigan
Tony Pawson
Max Marquis

News of the World
Frank Butler
Reg Drury
Patrick Collins
Terry McNeill
Don Evans
Martin Frizell

The Sunday People
Mike Langley
Maurice Smith
Brian Madley
Sam Bartram

The Sunday Times
Brian Glanville
Brian James
James Wilson
Rob Hughes

Sunday Mercury—Birmingham
John Pearson
Barry James

BBC TV
David Coleman
Jimmy Hill
Barry Davies
John Motson
Frank Bough
Bob Wilson

Sunday Sun—Newcastle
David Alexander
Ivor Broadis

Evening News
Victor Railton
John Oakley
Jim Gaughan

Evening Standard
Bernard Joy
Peter Blackman
Michael Hart

Exchange Telegraph Co. Ltd.
Ken Mays
Dave Grice
John Bowles

Reuters Limited
John F. Davis
Morley Myers
John Freeman

Press Association
Michael Gee
Tony Smith
Barry Pedley

Reg Hayter Ltd., Sports Services
Albert Sewell
Graham Baker
Alan Ford
Peter Smith

Associated Press
Geoff Miller
Colin Frost

Thomson Regional Newspapers, London
Basil Easterbrook
Bob Harris

ITV
Brian Moore
Hugh Johns
Gerry Harrison
Keith Macklin
Gerald Sinstadt
Dicky Davies
Paul Doherty

Freelance
Eric Batty
Eric Nicholls
Pat Collins
Dennis Signy
Norman Giller
Peter Lorenzo
Tony Pullein
Steve Richards
Jack Rollin
Leslie Vernon
Leslie Yates

Football League Fixtures 1974-75

These Fixtures are the copyright of the Football League Ltd. and may not be reproduced in whole or in part without their consent.
(Subject to alteration.)

Saturday, August 17 1974
DIVISION ONE
Birmingham C. v Middlesbrough
Burnley v Wolverhampton W.
Chelsea v Carlisle U.
Everton v Derby Co.
Leicester C. v Arsenal
Luton T. v Liverpool
Manchester C. v West Ham U.
Newcastle U. v Coventry C.
Sheffield U. v Q.P.R.
Stoke C. v Leeds U.
Tottenham H. v Ipswich T.

DIVISION TWO
Bolton W. v Portsmouth
Bristol R. v Notts Co.
Cardiff C. v Oxford U.
Millwall v Sunderland
Norwich C. v Blackpool
Nottingham F. v Bristol C.
Oldham Ath. v Sheffield W.
Orient v Manchester U.
Southampton v Hull C.
W.B.A. v Fulham
York C. v Aston Villa

DIVISION THREE
Brighton & H.A. v C. Palace
Colchester U. v Watford
Gillingham v Walsall
Grimsby T. v Blackburn R.
Halifax T. v Charlton Ath.
Hereford U. v Aldershot
Huddersfield T. v Peterborough U.
Preston N.E. v Plymouth Arg.
Southend U. v Chesterfield
Swindon T. v Bury
Tranmere R. v AFC Bournemouth
Wrexham v Port Vale

DIVISION FOUR
Barnsley v Exeter C.
Bradford C. v Crewe Alex.
Brentford v Northampton T.
Darlington v Swansea C.
Doncaster R. v Stockport Co.
Hartlepool v Newport Co.
Lincoln C. v Chester
Mansfield T. v Southport
Reading v Cambridge U.
Shrewbury T. v Rochdale
Torquay U. v Rotherham U.
Workington v Scunthorpe U.

Monday, August 19 1974
DIVISION ONE
West Ham U. v Luton T.

DIVISION TWO
Millwall v Nottingham F.

Tuesday, August 20 1974
DIVISION ONE
Arsenal v Ipswich T.
Birmingham C. v Leicester C.
Everton v Stoke C.
Middlesbrough v Carlisle U.
Wolverhampton W. v Liverpool

DIVISION TWO
Blackpool v Orient
Hull C. v Aston Villa
Notts Co. v Fulham

Wednesday, August 21 1974
DIVISION ONE
Chelsea v Burnley
Derby Co. v Coventry C.
Leeds U. v Q.P.R.
Manchester C. v Tottenham H.
Newcastle U. v Sheffield U.

DIVISION TWO
Norwich C. v Southampton

Saturday, August 24 1974
DIVISION ONE
Arsenal v Manchester C.
Carlisle U. v Tottenham H.
Coventry C. v Chelsea
Derby Co. v Sheffield U.
Ipswich T. v Burnley
Leeds U. v Birmingham C.
Liverpool v Leicester C.
Middlesbrough v Luton T.
Q.P.R. v Stoke C.
West Ham U. v Everton
Wolverhampton W. v Newcastle U.

DIVISION TWO
Aston Villa v Norwich C.
Blackpool v Bolton W.
Bristol C. v Orient
Fulham v Cardiff C.
Hull C. v W.B.A.
Manchester U. v Millwall
Notts Co. v Oldham Ath.
Oxford U. v York C.
Portsmouth v Nottingham F.
Sheffield W. v Bristol R.
Sunderland v Southampton

DIVISION THREE
Aldershot v Huddersfield T.
Blackburn R. v Colchester U.
AFC Bournemouth v Gillingham
Bury v Southend U.
Charlton Ath. v Hereford U.
Chesterfield v Wrexham
C. Palace v Tranmere R.
Peterborough U. v Brighton & H.A.
Plymouth Arg. v Grimsby T.
Port Vale v Swindon T.
Walsall v Halifax T.
Watford v Preston N.E.

DIVISION FOUR
Cambridge U. v Workington
Chester v Hartlepool
Crewe Alex. v Lincoln C.
Exeter C. v Doncaster R.
Newport Co. v Darlington
Northampton T. v Bradford C.
Rochdale v Torquay U.
Rotherham U. v Reading
Scunthorpe U. v Mansfield T.
Southport v Brentford
Stockport Co. v Shrewsbury T.
Swansea C. v Barnsley

Tuesday, August 27 1974
DIVISION ONE
Burnley v Chelsea
Carlisle U. v Middlesbrough
Coventry C. v Derby Co.

Ipswich T. v Arsenal
Liverpool v Wolverhampton W.
Q.P.R. v Leeds U.
Sheffield U. v Newcastle U.

DIVISION TWO
Nottingham F. v Millwall
Orient v Blackpool
Southampton v Norwich C.
York C. v Cardiff C.

Wednesday, August 28 1974
DIVISION ONE
Leicester C. v Birmingham C.
Luton T. v West Ham U.
Stoke C. v Everton
Tottenham H. v Manchester C.

DIVISION TWO
Aston Villa v Hull C.
Fulham v Notts Co.
Manchester U. v Portsmouth

Saturday, August 31 1974
DIVISION ONE
Birmingham C. v Wolverhampton W.
Burnley v Coventry C.
Chelsea v Liverpool
Everton v Arsenal
Leicester C. v Carlisle U.
Luton T. v Q.P.R.
Manchester C. v Leeds U.
Newcastle U. v West Ham U.
Sheffield U. v Ipswich T.
Stoke C. v Middlesbrough
Tottenham H. v Derby Co.

DIVISION TWO
Bolton W. v Aston Villa
Bristol R. v Hull C.
Cardiff C. v Manchester U.
Millwall v Fulham
Norwich C. v Sheffield W.
Nottingham F. v Oxford U.
Oldham Ath. v Bristol C.
Orient v Portsmouth
Southampton v Blackpool
W.B.A. v Sunderland
York C. v Notts Co.

DIVISION THREE
Brighton & H.A. v Chesterfield
Colchester U. v AFC Bournemouth
Gillingham v Charlton Ath.
Grimsby T. v Port Vale
Halifax T. v C. Palace
Hereford U. v Peterborough U.
Huddersfield T. v Watford
Preston N.E. v Walsall
Southend U. v Plymouth Arg.
Swindon T. v Blackburn R.
Tranmere R. v Aldershot
Wrexham v Bury

DIVISION FOUR
Barnsley v Chester
Bradford C. v Scunthorpe U.
Brentford v Swansea C.
Darlington v Stockport Co.
Doncaster R. v Newport Co.
Hartlepool v Southport
Lincoln C. v Exeter C.
Mansfield T. v Rochdale
Reading v Northampton T.
Shrewsbury T. v Crewe Alex.
Torquay U. v Cambridge U.
Workington v Rotherham U.

Monday, September 2 1974
DIVISION THREE
Southend U. v Halifax T.

DIVISION FOUR
Darlington v Southport
Hartlepool v Reading

Tuesday, September 3 1974
DIVISION THREE
Grimsby T. v Brighton & H.A.
Preston N.E. v Bury
Swindon T. v Tranmere R.

DIVISION FOUR
Barnsley v Scunthorpe U.
Cambridge U. v Chester
Newport Co. v Swansea C.

Wednesday, September 4 1974
DIVISION THREE
Aldershot v Plymouth Arg.
AFC Bournemouth v Chesterfield
Hereford U. v Watford

DIVISION FOUR
Bradford C. v Exeter C.
Lincoln C. v Doncaster R.
Torquay U. v Crewe Alex.

Saturday, September 7 1974
DIVISION ONE
Arsenal v Burnley
Carlisle U. v Stoke C.
Coventry C. v Manchester C.
Derby Co. v Newcastle U.
Ipswich T. v Everton
Leeds U. v Luton T.
Liverpool v Tottenham H.
Middlesbrough v Chelsea
Q.P.R. v Birmingham C.
West Ham U. v Sheffield U.
Wolverhampton W. v Leicester C.

DIVISION TWO
Aston Villa v Orient
Blackpool v Millwall
Bristol C. v Bolton W.
Fulham v York C.
Hull C. v Norwich C.
Manchester U. v Nottingham F.
Notts Co. v Southampton
Oxford U. v Oldham Ath.
Portsmouth v W.B.A.
Sheffield W. v Cardiff C.
Sunderland v Bristol R.

DIVISION THREE
Aldershot v Preston N.E.
Blackburn R. v Brighton & H.A.
AFC Bournemouth v Southend U.
Bury v Grimsby T.
Charlton Ath. v Huddersfield T.
Chesterfield v Colchester U.
C. Palace v Swindon T.
Peterborough U. v Wrexham
Plymouth Arg. v Tranmere R.
Port Vale v Gillingham
Walsall v Hereford U.
Watford v Halifax T.

DIVISION FOUR
Cambridge U. v Bradford C.
Chester v Brentford
Crewe Alex. v Hartlepool
Exeter C. v Mansfield T.
Newport Co. v Shrewsbury T.
Northampton T. v Darlington
Rochdale v Barnsley
Rotherham U. v Lincoln C.
Scunthorpe U. v Reading
Southport v Torquay U.
Stockport Co. v Workington
Swansea C. v Doncaster R.

Saturday, September 14 1974
DIVISION ONE
Birmingham C. v Derby Co.
Burnley v Leeds U.
Chelsea v Arsenal
Everton v Wolverhampton W.
Leicester C. v Q.P.R.
Luton T. v Ipswich T.
Manchester C. v Liverpool
Newcastle U. v Carlisle U.
Sheffield U. v Middlesbrough
Stoke C. v Coventry C.
Tottenham H. v West Ham U.

DIVISION TWO
Bolton W. v Sheffield W.
Bristol R. v Aston Villa
Cardiff C. v Bristol C.
Millwall v Oxford U.
Norwich C. v Notts Co.
Nottingham F. v Hull C.
Oldham Ath. v Blackpool
Orient v Fulham
Southampton v Portsmouth
W.B.A. v Manchester U.
York C. v Sunderland

DIVISION THREE
Brighton & H.A. v Watford
Colchester U. v Charlton Ath.
Gillingham v Aldershot
Grimsby T. v Peterborough U.
Halifax T. v Bury
Hereford U. v AFC Bournemouth
Huddersfield T. v Chesterfield
Preston N.E. v Blackburn R.
Southend U. v C. Palace
Swindon T. v Plymouth Arg.
Tranmere R. v Port Vale
Wrexham v Walsall

DIVISION FOUR
Barnsley v Stockport Co.
Bradford C. v Chester
Brentford v Cambridge U.
Darlington v Scunthorpe U.
Doncaster R. v Rochdale
Hartlepool v Rotherham U.
Lincoln C. v Northampton T.
Mansfield T. v Crewe Alex.
Reading v Newport Co.
Shrewsbury T. v Swansea
Torquay U. v Exeter
Workington v Southport

Monday, September 16 1974
DIVISION TWO
Millwall v Manchester U.

DIVISION THREE
Southend U. v Walsall
Tranmere R. v Peterborough U.
Wrexham v Blackburn R.

DIVISION FOUR
Brentford v Rotherham U.
Darlington v Rochdale
Hartlepool v Exeter C.
Mansfield T. v Northampton T.

Tuesday, September 17 1974
DIVISION TWO
Bolton W. v Blackpool
Bristol R. v Sheffield W.
Nottingham F. v Portsmouth
Oldham Ath. v Notts Co.
Orient v Bristol C.
Oxford U. v York C.
Southampton v Sunderland

DIVISION THREE
Colchester U. v Plymouth Arg.
Grimsby T. v Watford
Halifax T. v Chesterfield
Huddersfield T. v AFC Bournemouth
Preston N.E. v Chartlon Ath.
Swindon T. v Aldershot

DIVISION FOUR
Barnsley v Cambridge U.
Doncaster R. v Scunthorpe U.
Shrewsbury T. v Chester

Wednesday, September 18 1974
DIVISION TWO
Norwich C. v Aston Villa
W.B.A. v Hull C.

DIVISION THREE
Brighton & H.A. v Port Vale
Gillingham v Bury
Hereford U. v C. Palace

DIVISION FOUR
Bradford C. v Newport Co.
Lincoln C. v Southport
Reading v Crewe Alex.
Torquay U. v Stockport Co.
Workington v Swansea C.

Saturday, September 21 1974
DIVISION ONE
Arsenal v Luton T.
Carlisle U. v Birmingham C.
Coventry C. v Everton
Derby Co. v Burnley
Ipswich T. v Chelsea
Leeds U. v Sheffield U.
Liverpool v Stoke C.
Middlesbrough v Manchester C.
Q.P.R. v Newcastle U.
West Ham U. v Leicester C.
Wolverhampton W. v Tottenham H.

DIVISION TWO
Aston Villa v Millwall
Blackpool v York C.
Bristol C. v Southampton
Fulham v Norwich C.
Hull C. v Oldham Ath.
Manchester U. v Bristol R.
Notts Co. v W.B.A.
Oxford U. v Orient
Portsmouth v Cardiff C.
Sheffield W. v Nottingham F.
Sunderland v Bolton W.

DIVISION THREE
Aldershot v Colchester U.
Blackburn R. v Halifax T.
AFC Bournemouth v Brighton & H.A.
Bury v Huddersfield T.
Charlton Ath. v Swindon T.
Chesterfield v Grimsby T.
C. Palace v Wrexham
Peterborough U. v Preston N.E.
Plymouth Arg. v Gillingham
Port Vale v Hereford U.
Walsall v Tranmere R.
Watford v Southend U.

DIVISION FOUR
Cambridge U. v Lincoln C.
Chester v Torquay U.
Crewe Alex. v Doncaster R.
Exeter C. v Reading
Newport Co. v Brentford
Northampton T. v Shrewsbury
Rochdale v Workington
Rotherham U. v Darlington
Scunthorpe U. v Hartlepool
Southport v Barnsley
Stockport Co. v Mansfield T.
Swansea C. v Bradford C.

Monday, September 23 1974
DIVISION ONE
West Ham U. v Birmingham C.

DIVISION THREE
Port Vale v Huddersfield T.

DIVISION FOUR
Rochdale v Brentford

Tuesday, September 24 1974
DIVISION ONE
Arsenal v Newcastle U.
Carlisle U. v Manchester C.
Coventry C. v Luton T.
Ipswich T. v Stoke C.
Liverpool v Burnley
Middlesbrough v Leicester C.
Q.P.R. v Everton
Wolverhampton W. v Sheffield U.

DIVISION TWO
Blackpool v Cardiff C.
Bristol C. v York C.
Hull C. v Millwall
Notts Co. v Orient
Portsmouth v Oldham Ath.
Sunderland v Norwich C.

DIVISION THREE
Bury v Colchester U.
Charlton Ath. v Brighton & H.A.
C. Palace v Preston N.E.
Plymouth Arg. v Hereford U.
Walsall v Swindon T.

DIVISION FOUR
Cambridge U. v Mansfield T.
Newport Co. v Workington
Northampton T. v Doncaster R.
Rotherham U. v Bradford C.
Scunthorpe U. v Torquay U.
Southport v Shrewsbury
Stockport Co. v Hartlepool
Swansea C. v Lincoln C.

Wednesday, September 25 1974
DIVISION ONE
Derby Co. v Chelsea
Leeds U. v Tottenham U.

DIVISION TWO
Aston Villa v Nottingham F.
Fulham v Bristol R.
Manchester U. v Bolton W.
Oxford U. v Southampton
Sheffield W. v W.B.A.

DIVISION THREE
Aldershot v Wrexham
Blackburn R. v Southend U.
AFC Bournemouth v Grimsby T.
Chesterfield v Tranmere R.
Peterborough U. v Halifax T.
Watford v Gillingham

DIVISION FOUR
Chester v Reading
Crewe Alex. v Barnsley
Exeter C. v Darlington

Saturday, September 28 1974
DIVISION ONE
Birmingham C. v Arsenal
Burnley v West Ham U.
Chelsea v Wolverhampton W.
Everton v Leeds U.
Leicester C. v Coventry C.
Luton T. v Carlisle U.
Manchester C. v Q.P.R.
Newcastle U. v Ipswich T.
Sheffield U. v Liverpool
Stoke C. v Derby C.
Tottenham H. v Middlesbrough

DIVISION TWO
Bolton W. v Notts Co.
Bristol R. v Blackpool
Cardiff C. v Hull C.
Millwall v Bristol C.
Norwich C. v Manchester U.
Nottingham F. v Sunderland
Oldhzm Ath. v Fulham
Orient v Sheffield W.
Southampton v Aston Villa
W.B.A. v Oxford U.
York C. v Portsmouth

DIVISION THREE
Brighton & H.A. v Bury
Colchester U. v Walsall
Gillingham v Peterborough U.
Grimsby T. v Aldershot
Halifax T. v Port Vale
Hereford U. v Chesterfield
Huddersfield T. v C. Palace
Preston N.E. v AFC Bournemouth
Southend U. v Charlton Ath.
Swindon T. v Watford
Tranmere R. v Blackburn R.
Wrexham v Plymouth Arg.

DIVISION FOUR
Barnsley v Newport Co.
Bradford C. v Stockport Co.
Brentford v Crewe Alex.
Darlington v Cambridge U.
Doncaster R. v Rotherham U.
Hartlepool v Swansea C.
Lincoln C. v Rochdale
Mansfield T. v Chester
Reading v Southport
Shrewsbury T. v Scunthorpe U.
Torquay U. v Northampton T.
Workington v Exeter C.

Monday, September 30 1974
DIVISION THREE
Port Vale v Colchester U.

DIVISION FOUR
Rochdale v Reading
Stockport Co. v Brentford

Tuesday, October 1 1974
DIVISION THREE
Bury v Preston N.E.
Charlton Ath v Tranmere R.
C. Palace v Grimsby T.
Plymouth Arg. v Huddersfield T.
Walsall v Brighton & H.A.

DIVISION FOUR
Cambridge U. v Hartlepool
Newport Co. v Lincoln C.
Northampton T. v Workington
Rotherham U. v Shrewsbury T.
Scunthorpe U. v Barnsley
Southport v Darlington
Swansea C. v Mansfield T.

Wednesday, October 2 1974
DIVISION THREE
Aldershot v Halifax
Blackburn R. v Gillingham
AFC Bournemouth v Wrexham
Chesterfield v Swindon T.
Peterborough U. v Southend U.
Watford v Hereford U.

DIVISION FOUR
Chester v Doncaster R.
Crewe Alex. v Torquay U.
Exeter C. v Bradford C.

Saturday, October 5 1974
DIVISION ONE
Birmingham C. v Coventry C.
Carlisle U. v Liverpool
Everton v Newcastle U.
Leeds U. v Arsenal
Leicester C. v Luton T.
Manchester C. v Chelsea
Middlesbrough v Wolverhampton W.
Q.P.R. v Ipswich T.
Stoke C. v Sheffield U.
Tottenham H. v Burnley
West Ham U. v Derby Co.

DIVISION TWO
Blackpool v Hull C.
Bolton W. v Orient
Bristol R. v Cardiff C.
Fulham v Manchester U.
Norwich C. v Millwall
Notts Co. v Portsmouth
Oldham Ath. v Aston Villa
Sheffield W. v Bristol C.
Southampton v Nottingham F.
Sunderland v Oxford U.
W.B.A. v York C.

DIVISION THREE
Aldershot v Port Vale
Blackburn R. v AFC Bournemouth
Brighton & H.A. v Wrexham
Charlton Ath. v Peterborough U.
Colchester U. v Gillingham
C. Palace v Chesterfield
Grimsby v Huddersfield T.
Hereford U. v Preston N.E.
Plymouth Arg. v Walsall
Swindon T. v Southend U.
Tranmere R. v Halifax T.
Watford v Bury

DIVISION FOUR
Barnsley v Workington
Cambridge U. v Southport
Chester v Scunthorpe U.
Doncaster R. v Brentford
Lincoln C. v Bradford C.
Mansfield T. v Darlington
Newport Co. v Exeter C.
Rotherham U. v Northampton T.
Shrewsbury T. v Hartlepool
Stockport Co. v Rochdale
Swansea C. v Crewe Alex.
Torquay U. v Reading

Monday, October 7 1974
DIVISION THREE
Southend U. v Peterborough U.

DIVISION FOUR
Mansfield T. v Swansea C.

Tuesday, October 8 1974
DIVISION THREE
Walsall v Port Vale

Saturday, October 12 1974
DIVISION ONE
Arsenal v Q.P.R.
Burnley v Manchester C.
Chelsea v Tottenham H.
Coventry C. v West Ham U.
Derby Co. v Leicester C.
Ipswich T. v Leeds U.
Liverpool v Middlesbrough
Luton T. v Birmingham C.
Newcastle U. v Stoke C.
Sheffield U. v Everton
Wolverhampton W. v Carlisle U.

DIVISION TWO
Aston Villa v Blackpool
Bristol C. v Sunderland
Cardiff C. v W.B.A.
Hull C. v Bolton W.
Manchester U. v Notts Co.
Millwall v Southampton
Nottingham F. v Norwich C.
Orient v Oldham Ath.
Oxford U. v Sheffield W.
Portsmouth v Fulham
York C. v Bristol R.

DIVISION THREE
AFC Bournemouth v C. Palace
Bury v Charlton Ath.
Chesterfield v Blackburn R.
Gillingham v Hereford U.
Halifax T. v Swindon T.
Huddersfield T. v Brighton & H.A.
Peterborough U. v Watford
Port Vale v Plymouth Arg.
Preston N.E. v Colchester U.
Southend U. v Tranmere R.
Walsall v Aldershot
Wrexham v Grimsby T.

DIVISION FOUR
Bradford C. v Doncaster R.
Brentford v Lincoln C.
Crewe Alex. v Newport Co.
Darlington v Barnsley
Exeter C. v Swansea C.
Hartlepool v Torquay U.
Northampton T. v Stockport Co.
Reading v Shrewsbury T.
Rochdale v Rotherham U.
Scunthorpe U. v Cambridge U.
Southport v Chester
Workington v Mansfield T.

Tuesday, October 15 1974
DIVISION ONE
Birmingham C. v Leeds U.
Burnley v Ipswich
Everton v West Ham U.
Sheffield U. v Derby Co.

DIVISION TWO
Portsmouth v Manchester U.
Sunderland v Sheffield W.

DIVISION THREE
Colchester U. v Port Vale
Halifax T. v Southend U.
Plymouth Arg. v Aldershot

DIVISION FOUR
Barnsley v Mansfield T.
Doncaster R. v Lincoln C.
Scunthorpe U. v Southport
Swansea C. v Newport

Wednesday, October 16 1974
DIVISION ONE
Chelsea v Coventry C.
Leicester C. v Liverpool
Luton T. v Middlesbrough
Manchester C. v Arsenal
Newcastle U. v Wolverhampton W.
Stoke C. v Q.P.R.
Tottenham H. v Carlisle U.

DIVISION TWO
Cardiff C. v York C.

DIVISION THREE
Brighton & H.A. v Grimsby T.
Chesterfield v AFC Bournemouth
Peterborough U. v Bury

DIVISION FOUR
Reading v Hartlepool

Saturday, October 19 1974
DIVISION ONE
Birmingham C. v Newcastle U.
Carlisle U. v Derby Co.
Everton v Chelsea
Leeds U. v Wolverhampton W.
Leicester C. v Sheffield U.
Manchester C. v Luton T.
Middlesbrough v Coventry C.
Q.P.R. v Liverpool
Stoke C. v Burnley
Tottenham H. v Arsenal
West Ham U. v Ipswich

DIVISION TWO
Blackpool v Manchester U.
Bolton W. v Cardiff C.
Bristol R. v Millwall
Fulham v Bristol C.
Norwich C. v Portsmouth
Notts Co. v Oxford U.
Oldham Ath. v York C.
Sheffield W. v Hull C.
Southampton v Orient
Sunderland v Aston Villa
W.B.A. v Nottingham F.

DIVISION THREE
Aldershot v Bury
Blackburn R. v Port Vale
Brighton & H.A. v Preston N.E.
Charlton Ath. v Chesterfield
Colchester U. v Southend U.
C. Palace v Walsall
Grimsby v Gillingham
Hereford U. v Halifax T.
Plymouth Arg. v Peterborough U.
Swindon T. v Wrexham
Tranmere R. v Huddersfield
Watford v AFC Bournemouth

DIVISION FOUR
Barnsley v Hartlepool
Cambridge U. v Exeter C.
Chester v Crewe Alex.
Doncaster R. v Darlington
Lincoln C. v Workington
Mansfield T. v Reading
Newport Co. v Northampton T.
Rotherham U. v Southport
Shrewsbury T. v Brentford
Stockport Co. v Scunthorpe U.
Swansea C. v Rochdale
Torquay U. v Bradford C.

Monday, October 21 1974
DIVISION THREE
Tranmere R. v Swindon T.

DIVISION FOUR
Darlington v Workington
Mansfield T. v Barnsley
Rochdale v Northampton T.
Stockport Co. v Rotherham U.

Tuesday, October 22 1974
DIVISION TWO
Bolton W. v Oldham Ath.
Bristol R. v W.B.A.

DIVISION THREE
Charlton Ath. v Watford
C. Palace v Blackburn R.
Huddersfield T. v Wrexham
Preston N.E. v Gillingham

Wednesday, October 23 1974
DIVISION TWO
Oxford U. v Bristol C.

DIVISION THREE
Hereford U. v Colchester U.

DIVISION FOUR
Bradford C. v Brentford
Chester v Cambridge U.
Crewe Alex. v Exeter
Torquay U. v Shrewsbury T.

Saturday, October 26 1974
DIVISION ONE
Arsenal v West Ham U.
Burnley v Everton
Chelsea v Stoke C.
Coventry C. v Carlisle U.
Derby Co. v Middlesbrough
Ipswich T. v Manchester C.
Liverpool v Leeds U.
Luton T. v Tottenham H.
Newcastle U. v Leicester C.
Sheffield U. v Birmingham C.
Wolverhampton W. v Q.P.R.

DIVISION TWO
Aston Villa v Sheffield W.
Bristol C. v Notts Co.
Cardiff C. v Oldham Ath.
Hull C. v Sunderland
Manchester U. v Southampton
Millwall v W.B.A.
Nottingham F. v Bristol R.
Orient v Norwich C.
Oxford U. v Fulham
Portsmouth v Blackpool
York C. v Bolton W.

DIVISION THREE
AFC Bournemouth v Charlton Ath.
Bury v Plymouth Arg.
Chesterfield v Watford
Gillingham v Brighton & H.A.
Halifax T. v Colchester U.
Huddersfield T. v Swindon T.
Peterborough U. v Aldershot
Port Vale v C. Palace
Preston N.E. v Grimsby T.
Southend U. v Hereford U.
Walsall v Blackburn R.
Wrexham v Tranmere R.

DIVISION FOUR
Bradford C. v Shrewsbury T.
Brentford v Torquay U.
Crewe Alex. v Cambridge U.
Darlington v Lincoln C.
Exeter C. v Chester
Hartlepool v Mansfield T.
Northampton T. v Swansea C.
Reading v Barnsley
Rochdale v Newport Co.
Scunthorpe U. v Rotherham U.
Southport v Stockport Co.
Workington v Doncaster R.

Saturday, November 2 1974
DIVISION ONE
Arsenal v Wolverhampton W.
Birmingham C. v Chelsea
Everton v Manchester C.
Ipswich T. v Liverpool
Leeds U. v Derby Co.
Leicester C. v Burnley
Newcastle U. v Luton T.
Q.P.R. v Coventry C.
Sheffield U. v Carlisle U.
Stoke C. v Tottenham H.
West Ham U. v Middlesbrough

DIVISION TWO
Blackpool v Sheffield W.
Bolton W. v Nottingham F.
Bristol R. v Southampton
Cardiff C. v Sunderland
Fulham v Aston Villa
Manchester U. v Oxford U.

Notts Co. v Hull C.
Oldham Ath. v Millwall
Portsmouth v Bristol C.
W.B.A. v Norwich C.
York C. v Orient

DIVISION THREE
Blackburn R. v Bury
AFC Bournemouth v Port Vale
Charlton Ath. v Plymouth Arg.
Chesterfield v Walsall
Colchester U. v Wrexham
C. Palace v Peterborough U.
Halifax T. v Preston N.E.
Hereford U. v Huddersfield T.
Southend U. v Gillingham
Swindon T. v Grimsby T.
Tranmere R. v Brighton & H.A.
Watford v Aldershot

DIVISION FOUR
Barnsley v Brentford
Cambridge U. v Northampton T.
Chester v Rochdale
Hartlepool v Workington
Mansfield T. v Bradford C.
Reading v Darlington
Rotherham U. v Newport Co.
Scunthorpe U. v Crewe Alex.
Shrewsbury T. v Lincoln C.
Southport v Exeter C.
Stockport Co. v Swansea C.
Torquay U. v Doncaster R.

Monday, November 4 1974
DIVISION THREE
Port Vale v Walsall
Wrexham v Huddersfield

DIVISION FOUR
Brentford v Bradford C.

Tuesday, November 5 1974
DIVISION TWO
Bristol C. v Oxford U.
Oldham Ath. v Bolton W.

DIVISION THREE
Bury v Peterborough U.
Colchester U. v Hereford U.
Swindon T. v Chesterfield

DIVISION FOUR
Doncaster R. v Chester
Northampton T. v Rochdale
Rotherham U. v Stockport Co.
Shrewsbury T. v Torquay U.

Wednesday, November 6 1974
DIVISION TWO
W.B.A. v Bristol R.

DIVISION THREE
Blackburn R. v C. Palace
Gillingham v Preston N.E.
Watford v Charlton Ath.

DIVISION FOUR
Exeter C. v Crewe Alex.
Workington v Darlington

Saturday, November 9 1974
DIVISION ONE
Burnley v Birmingham C.
Carlisle U. v West Ham U.
Chelsea v Leicester C.
Coventry C. v Leeds U.
Derby Co. v Q.P.R.
Liverpool v Arsenal
Luton T. v Sheffield U.
Manchester C. v Stoke C.
Middlesbrough v Newcastle U.
Tottenham H. v Everton
Wolverhampton W. v Ipswich T.

DIVISION TWO
Aston Villa v Notts Co.
Bristol C. v Manchester U.
Hull C. v Fulham
Millwall v Bolton W.
Norwich C. v Bristol R.
Nottingham F. v Oldham Ath.
Orient v Cardiff C.
Oxford U. v Portsmouth
Sheffield W. v York C.
Southampton v W.B.A.
Sunderland v Blackpool

DIVISION THREE
Aldershot v Charlton Ath.
Brighton & H.A. v Swindon T.
Bury v C. Palace
Gillingham v Halifax T.
Grimsby T. v Tranmere R.
Huddersfield T. v Colchester U.
Peterborough U. v Blackburn R.
Plymouth Arg. v Watford
Port Vale v Chesterfield
Preston N.E. v Southend U.
Walsall v AFC Bournemouth
Wrexham v Hereford U.

DIVISION FOUR
Bradford C. v Barnsley
Brentford v Mansfield T.
Crewe Alex. v Southport
Darlington v Hartlepool
Doncaster R. v Shrewsbury T.
Exeter C. v Scunthorpe U.
Lincoln C. v Torquay U.
Newport Co. v Stockport Co.
Northampton T. v Chester
Rochdale v Cambridge U.
Swansea C. v Rotherham U.
Workington v Reading

Tuesday, November 12 1974
DIVISION TWO
Cardiff C. v Fulham

Saturday, November 16 1974
DIVISION ONE
Arsenal v Derby Co.
Birmingham C. v Manchester C.
Everton v Liverpool
Ipswich T. v Coventry C.
Leeds U. v Middlesbrough
Leicester C. v Tottenham H.
Newcastle U. v Chelsea
Q.P.R. v Carlisle U.
Sheffield U. v Burnley
Stoke C. v Luton T.
West Ham U. v Wolverhampton W.

DIVISION TWO
Blackpool v Oxford U.
Bolton W. v Southampton
Bristol R. v Orient
Cardiff C. v Nottingham F.
Fulham v Sunderland
Manchester U. v Aston Villa
Notts Co. v Sheffield W.
Oldham Ath. v Norwich C.
Portsmouth v Hull C.
W.B.A. v Bristol C.
York C. v Millwall

DIVISION THREE
Blackburn R. v Aldershot
AFC Bournemouth v Bury
Charlton Ath. v Walsall
Chesterfield v Peterborough U.
Colchester U. v Grimsby T.
C. Palace v Plymouth Arg.
Halifax T. v Huddersfield T.
Hereford U. v Brighton & H.A.

Southend U. v Wrexham
Swindon T. v Gillingham
Tranmere R. v Preston N.E.
Watford v Port Vale

DIVISION FOUR
Barnsley v Lincoln C.
Cambridge U. v Newport Co.
Chester v Swansea C.
Hartlepool v Brentford
Mansfield T. v Doncaster R.
Reading v Bradford C.
Rotherham U. v Exeter C.
Scunthorpe U. v Rochdale
Shrewsbury T. v Workington
Southport v Northampton T.
Stockport Co. v Crewe Alex.
Torquay U. v Darlington

Saturday, November 23 1974
DIVISION ONE
Burnley v Newcastle U.
Carlisle U. v Leeds U.
Chelsea v Sheffield U.
Coventry C. v Arsenal
Derby Co. v Ipswich
Liverpool v West Ham U.
Luton T. v Everton
Manchester C. v Leicester
Middlesbrough v Q.P.R.
Tottenham H. v Birmingham C.
Wolverhampton W. v Stoke C.

DIVISION TWO
Aston Villa v Portsmouth
Bristol C. v Blackpool
Hull C. v Manchester U.
Millwall v Cardiff C.
Norwich C. v Bolton W.
Nottingham F. v York C.
Orient v W.B.A.
Oxford U. v Bristol R.
Sheffield W. v Fulham
Southampton v Oldham Ath.
Sunderland v Notts Co.

Saturday, November 30 1974
DIVISION ONE
Arsenal v Middlesbrough
Coventry C. v Liverpool
Derby Co. v Wolverhampton W.
Everton v Birmingham C.
Ipswich T. v Carlisle U.
Leeds U. v Chelsea
Luton T. v Burnley
Newcastle U. v Manchester C.
Q.P.R. v West Ham U.
Sheffield U. v Tottenham H.
Stoke C. v Leicester C.

DIVISION TWO
Aston Villa v Oxford U.
Bristol R. v Bolton W.
Cardiff C. v Southampton
Fulham v Blackpool
Hull C. v Bristol C.
Manchester U. v Sunderland
Notts Co. v Millwall
Orient v Nottingham F.
Portsmouth v Sheffield W.
W.B.A. v Oldham Ath.
York C. v Norwich C.

DIVISION THREE
Blackburn R. v Watford
AFC Bournemouth v Aldershot
Bury v Walsall
Chesterfield v Plymouth Arg.
C. Palace v Charlton Ath.
Gillingham v Wrexham
Halifax T. v Brighton & H.A.
Peterborough U. v Port Vale
Preston N.E. v Huddersfield T.
Southend U. v Grimsby T.
Swindon T. v Colchester U.
Tranmere R. v Hereford U.

DIVISION FOUR
Cambridge U. v Rotherham U.
Chester v Stockport Co.
Darlington v Bradford C.
Hartlepool v Lincoln
Northampton T. v Crewe Alex.
Reading v Doncaster R.
Rochdale v Exeter C.
Scunthorpe U. v Swansea C.
Shrewsbury T. v Barnsley
Southport v Newport Co.
Torquay U. v Mansfield T.
Workington v Brentford

Saturday, December 7 1974
DIVISION ONE
Birmingham C. v Stoke C.
Burnley v Q.P.R.
Carlisle U. v Arsenal
Chelsea v Luton
Leicester C. v Everton
Liverpool v Derby Co.
Manchester C. v Sheffield U.
Middlesbrough v Ipswich T.
Tottenham H. v Newcastle U.
West Ham U. v Leeds U.
Wolverhampton W. v Coventry C.

DIVISION TWO
Blackpool v Notts Co.
Bolton W. v W.B.A.
Bristol C. v Aston Villa
Millwall v Orient
Norwich C. v Cardiff C.
Nottingham F. v Fulham
Oldham Ath. v Bristol R.
Oxford U. v Hull C.
Sheffield W. v Manchester U.
Southampton v York C.
Sunderland v Portsmouth

DIVISION THREE
Aldershot v Chesterfield
Brighton & H.A. v Southend U.
Charlton Ath. v Blackburn R.
Colchester U. v Tranmere R.
Grimsby T. v Halifax T.
Hereford U. v Swindon T.
Huddersfield T. v Gillingham
Plymouth Arg. v AFC Bournemouth
Port Vale v Bury
Walsall v Peterborough U.
Watford v C. Palace
Wrexham v Preston N.E.

DIVISION FOUR
Barnsley v Torquay U.
Bradford C. v Workington
Brentford v Darlington
Crewe Alex. v Rochdale
Doncaster R. v Hartlepool
Exeter C. v Northampton T.
Lincoln C. v Reading
Mansfield T. v Shrewsbury T.
Newport Co. v Scunthorpe U.
Rotherham U. v Chester
Stockport Co. v Cambridge U.
Swansea C. v Southport

Saturday, December 14 1974
DIVISION ONE
Arsenal v Leicester C.
Carlisle U. v Chelsea
Coventry C. v Newcastle U.
Derby Co. v Everton
Ipswich T. v Tottenham
Leeds U. v Stoke
Liverpool v Luton T.

Middlesbrough v Birmingham C.
Q.P.R. v Sheffield U.
West Ham U. v Manchester C.
Wolverhampton W. v Burnley

DIVISION TWO
Aston Villa v York C.
Blackpool v Norwich C
Bristol C. v Nottingham F.
Fulham v W.B.A.
Hull C. v Southampton
Manchester U. v Orient
Notts Co. v Bristol R.
Oxford U. v Cardiff C.
Portsmouth v Bolton
Sheffield W. v Oldham Ath.
Sunderland v Millwall

Saturday, December 21 1974
DIVISION ONE
Birmingham C. v Liverpool
Burnley v Middlesbrough
Chelsea v West Ham U.
Everton v Carlisle U.
Leicester C. v Ipswich T.
Luton T. v Derby C.
Manchester C. v Wolverhampton W.
Newcastle U. v Leeds U.
Sheffield U. v Coventry C.
Stoke C. v Arsenal
Tottenham H. v Q.P.R.

DIVISION TWO
Bolton W. v Oxford U.
Bristol R. v Portsmouth
Cardiff C. v Notts Co.
Millwall v Sheffeild W.
Norwich C. v Bristol C.
Nottingham F. v Blackpool
Oldham Ath. v Sunderland
Orient v Hull C.
Southampton v Fulham
W.B.A. v Aston Villa
York C. v Manchester U.

DIVISION THREE
Brighton & H.A. v Plymouth Arg.
Colchester U. v C. Palace
Gillingham v Chesterfield
Grimsby T. v Charlton Ath.
Halifax T. v AFC Bournemouth
Hereford U. v Blackburn R.
Huddersfield T. v Walsall
Preston N.E. v Port Vale
Southend U. v Aldershot
Swindon T. v Peterborough U.
Tranmere R. v Bury
Wrexham v Watford

DIVISION FOUR
Barnsley v Northampton T.
Bradford C. v Southport
Brentford v Scunthorpe U.
Darlington v Crewe Alex.
Doncaster R. v Cambridge U.
Hartlepool v Rochdale
Lincoln C. v Stockport Co.
Mansfield T. v Rotherham U.
Reading v Swansea C.
Shrewsbury T. v Exeter C.
Torquay U. v Newport Co.
Workington v Chester

Thursday, December 26 1974
DIVISION ONE
Arsenal v Chelsea
Carlisle U. v Newcastle U.
Coventry C. v Stoke C.
Derby Co. v Birmingham C.
Ipswich T. v Luton T.
Leeds U. v Burnley
Liverpool v Manchester C.
Middlesbrough v Sheffield U.
Q.P.R. v Leicester C.
West Ham U. v Tottenham
Wolverhampton W. v Everton

DIVISION TWO
Aston Villa v Bristol R.
Blackpool v Oldham Ath.
Bristol C. v Cardiff C.
Fulham v Orient
Hull C. v Nottingham F.
Manchester U. v W.B.A.
Notts Co. v Norwich C.
Oxford U. v Millwall
Portsmouth v Southampton
Sheffield W. v Bolton W.
Sunderland v York C.

DIVISION THREE
Aldershot v Gillingham
Blackburn R. v Preston N.E.
AFC Bournemouth v Hereford U.
Bury v Halifax T.
Charlton Ath. v Colchester U.
Chesterfield v Huddersfield T.
C. Palace v Southend U.
Peterborough U. v Grimsby T.
Plymouth Arg. v Swindon T.
Port Vale v Tranmere R.
Walsall v Wrexham
Watford v Brighton & H.A.

DIVISION FOUR
Cambridge U. v Brentford
Chester v Bradford C.
Crewe Alex. v Mansfield T.
Exeter C. v Torquay U.
Newport Co. v Reading
Northampton T. v Lincoln C.
Rochdale v Doncaster R.
Rotherham U. v Hartlepool
Scunthorpe U. v Darlington
Southport v Workington
Stockport Co. v Bransley
Swansea C. v Shrewsbury T.

Saturday, December 28 1974
DIVISION ONE
Birmingham C. v Ipswich T.
Burnley v Carlisle U.
Chelsea v Q.P.R.
Everton v Middlesbrough
Leicester C. v Leeds U.
Luton T. v Wolverhampton W.
Manchester C. v Derby Co.
Newcastle U. v Liverpool
Sheffield U. v Arsenal
Stoke C. v West Ham U.
Tottenham H. v Coventry C.

DIVISION TWO
Bolton W. v Fulham
Bristol R. v Bristol C.
Cardiff C. v Aston Villa
Millwall v Portsmouth
Norwich C. v Oxford U.
Nottingham F. v Notts Co.
Oldham Ath. v Manchester U.
Orient v Sunderland
Southampton v Sheffield W.
W.B.A. v Blackpool
York C. v Hull C.

DIVISION THREE
Brighton & H.A. v Aldershot
Colchester U. v Peterborough U.
Gillingham v C. Palace
Grimsby v Walsall
Halifax T. v Plymouth Arg.
Hereford U. v Bury
Huddersfield T. v Blackburn R.
Preston N.E. v Chesterfield

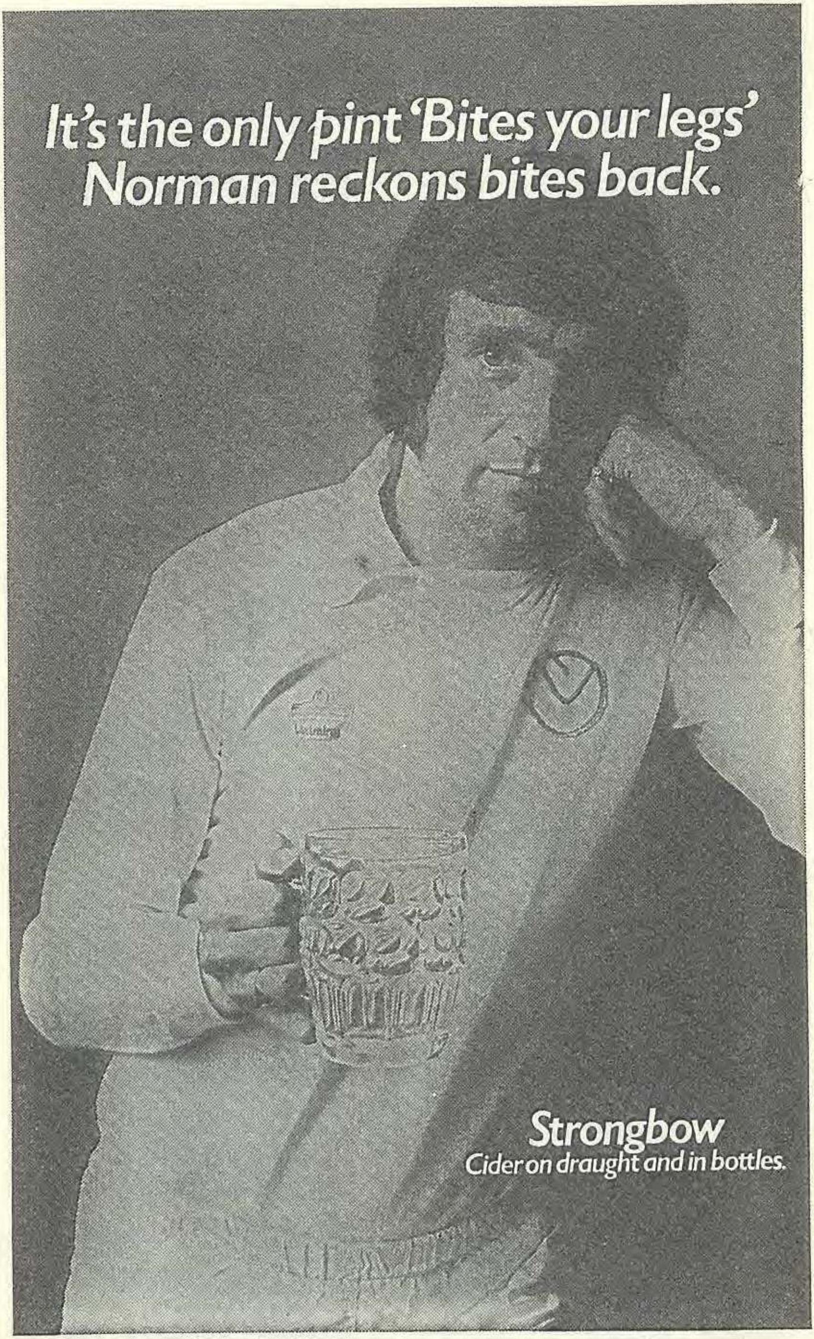
It's the only pint 'Bites your legs' Norman reckons bites back.
Strongbow
Cider on draught and in bottles.

Southend U. v Port Vale
Swindon T. v AFC Bournemouth
Tranmere R. v Watford
Wrexham v Charlton Ath.

DIVISION FOUR

Barnsley v Rotherham U.
Bradford C. v Rochdale
Brentford v Exeter C.
Darlington v Chester
Doncaster R. v Southport
Hartlepool v Northampton T.
Lincoln C. v Scunthorpe U.
Mansfield T. v Newport Co.
Reading v Stockport Co.
Shrewsbury T. v Cambridge U.
Torquay U. v Swansea C.
Workington v Crewe Alex.

Saturday, January 4 1975

DIVISION THREE

Aldershot v Swindon T.
Blackburn R. v Wrexham
AFC Bournemouth v Huddersfield T.
Bury v Gillingham
Charlton Ath. v Preston N.E.
Chesterfield v Halifax T.
C. Palace v Hereford U.
Peterborough U. v Tranmere R.
Plymouth Arg. v Colchester U.
Port Vale v Brighton & H.A.
Walsall v Southend U.
Watford v Grimsby T.

DIVISION FOUR

Cambridge U. v Barnsley
Chester v Shrewsbury T.
Crewe Alex. v Reading
Exeter C. v Hartlepool
Newport Co. v Bradford C.
Northampton T. v Mansfield T.
Rochdale v Datlington
Rotherham U. v Brentford
Scunthorpe U. v Doncaster R.
Southport v Lincoln C.
Stockport Co. v Torquay U.
Swansea C. v Workington

Saturday, January 11 1975

DIVISION ONE

Arsenal v Carlisle U.
Coventry C. v Wolverhampton W.
Derby Co. v Liverpool
Everton v Leicester C.
Ipswich T. v Middlesbrough
Leeds U. v West Ham U.
Luton T. v Chelsea
Newcastle U. v Tottenham H.
Q.P.R. v Burnley
Sheffield U. v Manchester C.
Stoke C. v Birmingham C.

DIVISION TWO

Aston Villa v Bristol C.
Bristol R. v Oldham Ath.
Cardiff C. v Norwich C.
Fulham v Nottingham F.
Hull C. v Oxford U.
Manchester U. v Sheffield W.
Notts Co. v Blackpool
Orient v Millwall
Portsmouth v Sunderland
W.B.A. v Bolton W.
York C. v Southampton

DIVISION THREE

Blackburn R. v Charlton Ath.
AFC Bournemouth v Plymouth Arg.
Bury v Port Vale
Chesterfield v Aldershot
C. Palace v Watford
Gillingham v Huddersfield T.
Halifax T. v Grimsby T.
Peterborough U. v Walsall
Preston N.E. v Wrexham
Southend U. v Brighton & H.A.
Swindon T. v Hereford U.
Tranmere R. v Colchester U.

DIVISION FOUR

Cambridge U. v Stockport Co.
Chester v Rotherham U.
Darlington v Brentford
Hartlepool v Doncaster R.
Northampton T. v Exeter C.
Reading v Lincoln C.
Rochdale v Crewe Alex.
Scunthorpe U. v Newport Co.
Shrewsbury T. v Mansfield T.
Southport v Swansea C.
Torquay U. v Barnsley
Workington v Bradford C.

Saturday, January 18 1975

DIVISION ONE

Birmingham C. v Everton
Burnley v Luton T.
Carlisle U. v Ipswich T.
Chelsea v Leeds U.
Leicester C. v Stoke C.
Liverpool v Coventry C.
Manchester C. v Newcastle U.
Middlesbrough v Arsenal
Tottenham H. v Sheffield U.
West Ham U. v Q.P.R.
Wolverhampton W. v Derby Co.

DIVISION TWO

Blackpool v Fulham
Bolton W. v Bristol R.
Bristol C. v Hull C.
Millwall v Notts Co.
Norwich C. v York C.
Nottingham F. v Orient
Oldham Ath. v W.B.A.
Oxford U. v Aston Villa
Sheffield W. v Portsmouth
Southampton v Cardiff C.
Sunderland v Manchester U.

DIVISION THREE

Aldershot v AFC Bournemouth
Brighton & H.A. v Halifax T.
Charlton Ath. v C. Palace
Colchester U. v Swindon T.
Grimsby T. v Southend U.
Hereford U. v Tranmere R.
Huddersfield T. v Preston N.E.
Plymouth Arg. v Chesterfield
Port Vale v Peterborough U.
Walsall v Bury
Watford v Blackburn R.
Wrexham v Gillingham

DIVISION FOUR

Barnsley v Shrewsbury T.
Bradford C. v Darlington
Brentford v Workington
Crewe Alex. v Northampton T.
Doncaster R. v Reading
Exeter C. v Rochdale
Lincoln C. v Hartlepool
Mansfield T. v Torquay U.
Newport Co. v Southport
Rotherham U. v Cambridge U.
Stockport Co. v Chester
Swansea C. v Scunthorpe U.

Saturday, January 25 1975

DIVISION THREE

Aldershot v C. Palace
Brighton & H.A. v Colchester U.
Bury v Chesterfield
Gillingham v Tranmere R.
Grimsby v Hereford U.
Huddersfield T. v Southend U.

Peterborough U. v AFC Bournemouth
Plymouth Arg. v Blackburn R.
Port Vale v Charlton Ath.
Preston N.E. v Swindon T.
Walsall v Watford
Wrexham v Halifax T.

DIVISION FOUR
Bradford C. v Hartlepool
Brentford v Reading
Crewe Alex. v Rotherham
Darlington v Shrewsbury T.
Doncaster R. v Barnsley
Exeter C. v Stockport Co.
Lincoln C. v Mansfield T.
Newport Co. v Chester
Northampton T. v Scunthorpe U.
Rochdale v Southport
Swansea C. v Cambridge U.
Workington v Torquay U.

Saturday, February 1 1975
DIVISION ONE
Arsenal v Liverpool
Birmingham C. v Burnley
Everton v Tottenham H.
Ipswich T. v Wolverhampton W.
Leeds U. v Coventry C.
Leicester C. v Chelsea
Newcastle U. v Middlesbrough
Q.P.R. v Derby C.
Sheffield U. v Luton
Stoke C. v Manchester C.
West Ham U. v Carlisle U.

DIVISION TWO
Blackpool v Sunderland
Bolton W. v Millwall
Bristol R. v Norwich C.
Cardiff C. v Orient
Fulham v Hull C.
Manchester U. v Bristol C.
Notts Co. v Aston Villa
Oldham Ath. v Nottingham F.
Portsmouth v Oxford U.
W.B.A. v Southampton
York C. v Sheffield W.

DIVISION THREE
Blackburn R. v Peterborough U.
AFC Bournemouth v Walsall
Charlton Ath. v Aldershot
Chesterfield v Port Vale
Colchester U. v Huddersfield T.
C. Palace v Bury
Halifax T. v Gillingham
Hereford U. v Wrexham
Southend U. v Preston N.E.
Swindon T. v Brighton & H.A.
Tranmere R. v Grimsby T.
Watford v Plymouth Arg.

DIVISION FOUR
Barnsley v Bradford C.
Cambridge U. v Rochdale
Chester v Northampton T.
Hartlepool v Darlington
Mansfield T. v Brentford
Reading v Workington
Rotherham U. v Swansea C.
Scunthorpe U. v Exeter C.
Shrewsbury T. v Doncaster R.
Southport v Crewe Alex.
Stockport Co. v Newport Co.
Torquay U. v Lincoln C.

Saturday, February 8 1975
DIVISION ONE
Burnley v Leicester C.
Carlisle U. v Sheffield U.
Chelsea v Birmingham C.
Coventry C. v Q.P.R.
Derby Co. v Leeds U.
Liverpool v Ipswich T.
Luton T. v Newcastle U.
Manchester C. v Everton
Middlesbrough v West Ham U.
Tottenham H. v Stoke C.
Wolverhampton W. v Arsenal

DIVISION TWO
Aston Villa v Fulham
Bristol C. v Portsmouth
Hull C. v Notts Co.
Millwall v Oldham Ath.
Norwich C. v W.B.A.
Nottingham F. v Bolton W.
Orient v York C.
Oxford U. v Manchester U.
Sheffield W. v Blackpool
Southampton v Bristol R.
Sunderland v Cardiff C.

DIVISION THREE
Aldershot v Watford
Brighton & H.A. v Tranmere R.
Bury v Blackburn R.
Gillingham v Southend U.
Grimsby T. v Swindon T.
Huddersfield T. v Hereford U.
Peterborough U. v C. Palace
Plymouth Arg. v Charlton Ath.
Port Vale v AFC Bournemouth
Preston N.E. v Halifax T.
Walsall v Chesterfield
Wrexham v Colchester U.

DIVISION FOUR
Bradford C. v Mansfield T.
Brentford v Barnsley
Crewe Alex. v Scunthorpe U.
Darlington v Reading
Doncaster R. v Torquay U.
Exeter C. v Southport
Lincoln C. v Shrewsbury T.
Newport Co. v Rotherham U.
Northampton T. v Cambridge U.
Rochdale v Chester
Swansea C. v Stockport Co.
Workington v Hartlepool

Saturday, February 15 1975
DIVISION ONE
Arsenal v Coventry C.
Birmingham C. v Tottenham H.
Everton v Luton T.
Ipswich T. v Derby Co.
Leeds U. v Carlisle U.
Leicester C. v Manchester C.
Newcastle U. v Burnley
Q.P.R. v Middlesbrough
Sheffield U. v Chelsea
Stoke C. v Wolverhampton W.
West Ham U. v Liverpool

DIVISION TWO
Blackpool v Bristol C.
Bolton W. v Norwich C.
Bristol R. v Oxford U.
Cardiff C. v Millwall
Fulham v Sheffield W.
Manchester U. v Hull C.
Notts Co. v Sunderland
Oldham Ath. v Southampton
Portsmouth v Aston Villa
W.B.A. v Orient
York C. v Nottingham F.

DIVISION THREE
Blackburn R. v Plymouth Arg.
AFC Bournemouth v Peterborough U.
Charlton Ath. v Port Vale
Chesterfield v Bury
Colchester U. v Brighton & H.A.
C. Palace v Aldershot
Halifax T. v Wrexham

Hereford U. v Grimsby T.
Southend U. v Huddersfield T.
Swindon T. v Preston N.E.
Tranmere R. v Gillingham
Watford v Walsall

DIVISION FOUR
Barnsley v Doncaster R.
Cambridge U. v Swansea C.
Chester v Newport Co.
Hartlepool v Bradford C.
Mansfield T. v Lincoln C.
Reading v Brentford
Rotherham U. v Crewe Alex.
Scunthorpe U. v Northampton T.
Shrewsbury T. v Darlington
Southport v Rochdale
Stockport Co. v Exeter C.
Torquay U. v Workington

Saturday, February 22 1975
DIVISION ONE
Burnley v Sheffield U.
Carlisle U. v Q.P.R.
Chelsea v Newcastle U.
Coventry C. v Ipswich T.
Derby Co. v Arsenal
Liverpool v Everton
Luton T. v Stoke C.
Manchester C. v Birmingham C.
Middlesbrough v Leeds U.
Tottenham H. v Leicester C.
Wolverhampton W. v West Ham U.

DIVISION TWO
Aston Villa v Manchester U.
Bristol C. v W.B.A.
Hull C. v Portsmouth
Millwall v York C.
Norwich C. v Oldham Ath.
Nottingham F. v Cardiff C.
Orient v Bristol R.
Oxford U. v Blackpool
Sheffield W. v Notts Co.
Southampton v Bolton W.
Sunderland v Fulham

DIVISION THREE
Aldershot v Blackburn R.
Brighton & H.A. v Hereford U.
Bury v AFC Bournemouth
Gillingham v Swindon T.
Grimsby T. v Colchester U.
Huddersfield T. v Halifax T.
Peterborough U. v Chesterfield
Plymouth Arg. v C. Palace
Port Vale v Watford
Preston N.E. v Tranmere R.
Walsall v Charlton Ath.
Wrexham v Southend U.

DIVISION FOUR
Bradford C. v Reading
Brentford v Hartlepool
Crewe Alex. v Stockport Co.
Darlington v Torquay U.
Doncaster R. v Mansfield T.
Exeter C. v Rotherham U.
Lincoln C. v Barnsley
Newport Co. v Cambridge U.
Northampton T. v Southport
Rochdale v Scunthorpe U.
Swansea C. v Chester
Workington v Shrewsbury T.

Saturday, March 1 1975
DIVISION ONE
Arsenal v Everton
Carlisle U. v Leicester C.
Coventry C. v Burnley
Derby Co. v Tottenham H.
Ipswich T. v Sheffield U.
Leeds U. v Manchester C.
Liverpool v Chelsea
Middlesbrough v Stoke C.
Q.P.R. v Luton T.
West Ham U. v Newcastle U.
Wolverhampton W. v Birmingham C.

DIVISION TWO
Aston Villa v Bolton W.
Blackpool v Southampton
Bristol C. v Oldham Ath.
Fulham v Millwall
Hull C. v Bristol R.
Manchester U. v Cardiff C.
Notts Co. v York C.
Oxford U. v Nottingham F.
Portsmouth v Orient
Sheffield W. v Norwich C.
Sunderland v W.B.A.

DIVISION THREE
Aldershot v Tranmere R.
Blackburn R. v Swindon T.
AFC Bournemouth v Colchester U.
Bury v Wrexham
Charlton Ath. v Gillingham
Chesterfield v Brighton & H.A.
C. Palace v Halifax T.
Peterborough U. v Hereford U.
Plymouth Arg. v Southend U.
Port Vale v Grimsby T.
Walsall v Preston N.E.
Watford v Huddersfield T.

DIVISION FOUR
Cambridge U. v Torquay U.
Chester v Barnsley
Crewe Alex. v Shrewsbury T.
Exeter C. v Lincoln C.
Newport Co. v Doncaster R.
Northampton T. v Reading
Rochdale v Mansfield T.
Rotherham U. v Workington
Scunthorpe U. v Bradford C.
Southport v Hartlepool
Stockport Co. v Darlington
Swansea C. v Brentford

Saturday, March 8 1975
DIVISION ONE
Birmingham C. v West Ham U.
Burnley v Liverpool
Chelsea v Derby Co.
Everton v Q.P.R.
Leicester C. v Middlesbrough
Luton T. v Coventry C.
Manchester C. v Carlisle U.
Newcastle U. v Arsenal
Sheffield U. v Wolverhampton W.
Stoke C. v Ipswich T.
Tottenham H. v Leeds U.

DIVISION TWO
Bolton W. v Manchester U.
Bristol R. v Fulham
Cardiff C. v Blackpool
Millwall v Hull C.
Norwich C. v Sunderland
Nottingham F. v Aston Villa
Oldham Ath. v Portsmouth
Orient v Notts Co.
Southampton v Oxford U.
W.B.A. v Sheffield W.
York C. v Bristol C.

DIVISION THREE
Brighton & H.A. v Charlton Ath.
Colchester U. v Bury
Gillingham v Watford
Grimsby T. v AFC Bournemouth
Halifax T. v Peterborough U.
Hereford U. v Plymouth Arg.
Huddersfield T. v Port Vale
Preston N.E. v C. Palace

Southend U. v Blackburn R.
Swindon T. v Walsall
Tranmere R. v Chesterfield
Wrexham v Aldershot

DIVISION FOUR
Barnsley v Crewe Alex.
Bradford C. v Rotherham U.
Brentford v Rochdale
Darlington v Exeter C.
Doncaster R. v Northampton T.
Hartlepool v Stockport Co.
Lincoln C. v Swansea C.
Mansfield T. v Cambridge U.
Reading v Chester
Shrewsbury T. v Southport
Torquay U. v Scunthorpe U.
Workington v Newport Co.

Saturday, March 15 1975
DIVISION ONE
Arsenal v Birmingham C.
Carlisle U. v Luton T.
Coventry C. v Leicester C.
Derby Co. v Stoke C.
Ipswich T. v Newcastle U.
Leeds U. v Everton
Liverpool v Sheffield U.
Middlesbrough v Tottenham H.
Q.P.R. v Manchester C.
West Ham U. v Burnley
Wolverhampton W. v Chelsea

DIVISION TWO
Aston Villa v Southampton
Blackpool v Bristol R.
Bristol C. v Millwall
Fulham v Oldham Ath.
Hull C. v Cardiff C.
Manchester U. v Norwich C.
Notts Co. v Bolton W.
Oxford U. v W.B.A.
Portsmouth v York C.
Sheffield W. v Orient
Sunderland v Nottingham F.

DIVISION THREE
Aldershot v Grimsby T.
Blackburn R. v Tranmere R.
AFC Bournemouth v Preston N.E.
Bury v Brighton & H.A.
Charlton Ath. v Southend U.
Chesterfield v Hereford U.
C. Palace v Huddersfield T.
Peterborough U. v Gillingham
Plymouth Arg. v Wrexham
Port Vale v Halifax T.
Walsall v Colchester U.
Watford v Swindon T.

DIVISION FOUR
Cambridge U. v Darlington
Chester v Mansfield T.
Crewe Alex. v Brentford
Exeter C. v Workington
Newport Co. v Barnsley
Northampton T. v Torquay U.
Rochdale v Lincoln
Rotherham U. v Doncaster R.
Scunthorpe U. v Shrewsbury T.
Southport v Reading
Stockport Co. v Bradford C.
Swansea C. v Hartlepool

Monday, March 17 1975
DIVISION THREE
Port Vale v Wrexham

DIVISION FOUR
Rochdale v Shrewsbury T.
Stockport Co. v Doncaster R.

Tuesday, March 18 1975
DIVISION THREE
Bury v Swindon T.
Charlton Ath. v Halifax T.
C. Palace v Brighton & H.A.
Plymouth Arg. v Preston N.E.
Walsall v Gillingham

DIVISION FOUR
Cambridge U. v Reading
Newport Co. v Hartlepool
Northampton T. v Brentford
Rotherham U. v Torquay U.
Scunthorpe U. v Workington
Southport v Mansfield T.
Swansea C. v Darlington

Wednesday, March 19 1975
DIVISION THREE
Aldershot v Hereford U.
Blackburn R. v Grimsby T.
AFC Bournemouth v Tranmere R.
Chesterfield v Southend U.
Peterborough U. v Huddersfield T.
Watford v Colchester U.

DIVISION FOUR
Chester v Lincoln C.
Crewe Alex. v Bradford C.
Exeter C. v Barnsley

Saturday, March 22 1975
DIVISION ONE
Birmingham C. v Q.P.R.
Burnley v Arsenal
Chelsea v Middlesbrough
Everton v Ipswich T.
Leicester C. v Wolverhampton W.
Luton T. v Leeds U.
Manchester C. v Coventry C.
Newcastle U. v Derby Co.
Sheffield U. v West Ham U.
Stoke C. v Carlisle U.
Tottenham H. v Liverpool

DIVISION TWO
Bolton W. v Bristol C.
Bristol R. v Sunderland
Cardiff C. v Sheffield W.
Millwall v Blackpool
Norwich C. v Hull C.
Nottingham F. v Manchester U.
Oldham Ath. v Oxford U.
Orient v Aston Villa
Southampton v Notts Co.
W.B.A. v Portsmouth
York C. v Fulham

DIVISION THREE
Brighton & H.A. v Blackburn R.
Colchester U. v Chesterfield
Gillingham v Port Vale
Grimsby T. v Bury
Halifax T. v Watford
Hereford U. v Walsall
Huddersfield T. v Charlton Ath.
Preston N.E. v Aldershot
Southend U. v AFC Bournemouth
Swindon T. v C. Palace
Tranmere R. v Plymouth Arg.
Wrexham v Peterborough U.

DIVISION FOUR
Barnsley v Rochdale
Bradford C. v Cambridge U.
Brentford v Chester
Darlington v Northampton T.
Doncaster R. v Swansea C.
Hartlepool v Crewe Alex.
Lincoln C. v Rotherham U.
Mansfield T. v Exeter C.
Reading v Scunthorpe U.

Shrewsbury T. v Newport Co.
Torquay U. v Southport
Workington v Stockport Co.

Friday, March 28 1975

DIVISION ONE
Carlisle U. v Burnley
Manchester C. v Middlesbrough
Q.P.R. v Chelsea
Tottenham H. v Wolverhampton W.
West Ham U. v Stoke C.

DIVISION TWO
Bristol R. v Manchester U.
Fulham v Bolton W.
Nottingham F. v Notts Co.
Oldham Ath. v Hull C.
Oxford U. v Norwich C.
Southampton v Bristol C.
Sunderland v Orient

DIVISION THREE
Blackburn R. v Huddersfield T.
Brighton & H.A. v AFC Bournemouth
Bury v Hereford U.
Charlton Ath. v Wrexham
C. Palace v Gillingham
Grimsby T. v Chesterfield
Plymouth Arg. v Halifax T.
Tranmere R. v Walsall

DIVISION FOUR
Chester v Darlington
Crewe Alex. v Workington
Swansea C. v Torquay U.

Saturday, March 29 1975

DIVISION ONE
Arsenal v Stoke C.
Carlisle U. v Everton
Coventry C. v Sheffield U.
Derby Co. v Luton T.
Ipswich T. v Leicester C.
Leeds U. v Newcastle U.
Liverpool v Birmingham C.
Middlesbrough v Burnley
Q.P.R. v Tottenham H.
West Ham U. v Chelsea
Wolverhampton W. v Manchester C.

DIVISION TWO
Aston Villa v W.B.A.
Blackpool v Nottingham F.
Bristol C. v Norwich C.
Fulham v Southampton
Hull C. v Orient
Manchester U. v York C.
Notts Co. v Cardiff C.
Oxford U. v Bolton W.
Portsmouth v Bristol R.
Sheffield W. v Millwall
Sunderland v Oldham Ath.

DIVISION THREE
Aldershot v Southend U.
Blackburn R. v Hereford U.
AFC Bournemouth v Halifax T.
Bury v Tranmere R.
Charlton Ath. v Grimsby T.
Chesterfield v Gillingham
C. Palace v Colchester
Peterborough U. v Swindon T.
Plymouth Arg. v Brighton & H.A.
Port Vale v Preston N.E.
Walsall v Huddersfield T.
Watford v Wrexham

DIVISION FOUR
Cambridge U. v Doncaster R.
Chester v Workington
Crewe Alex. v Darlington
Exeter C. v Shrewsbury T.
Newport Co. v Torquay U.
Northampton T. v Barnsley
Rochdale v Hartlepool
Rotherham U. v Mansfield T.
Scunthorpe U. v Brentford
Southport v Bradford C.
Stockport Co. v Lincoln C.
Swansea C. v Reading

Monday, March 31 1975

DIVISION ONE
Arsenal v Sheffield U.
Birmingham C. v Carlisle U.
Burnley v Derby Co.
Chelsea v Ipswich T.
Everton v Coventry C.
Leeds U. v Leicester C.
Newcastle U. v Q.P.R.
Stoke C. v Liverpool
Wolverhampton W. v Luton T.

DIVISION TWO
Aston Villa v Cardiff C.
Blackpool v W.B.A.
Bolton W. v Sunderland
Hull C. v York C.
Manchester U. v Oldham Ath.
Norwich C. v Fulham
Orient v Oxford U.
Portsmouth v Millwall
Sheffield W. v Southampton

DIVISION THREE
Aldershot v Brighton & H.A.
AFC Bournemouth v Swindon T.
Chesterfield v Preston N.E.
Gillingham v Plymouth Arg.
Hereford U. v Port Vale
Peterborough U. v Colchester U.
Southend U. v Watford
Walsall v Grimsby T.
Wrexham v C. Palace

DIVISION FOUR
Bradford C. v Swansea C.
Exeter C. v Brentford
Hartlepool v Scunthorpe U.
Lincoln C. v Cambridge U.
Newport Co. v Mansfield T.
Rotherham U. v Barnsley
Shrewsbury T. v Northampton T.
Southport v Doncaster
Stockport Co. v Reading
Torquay U. v Chester
Workington v Rochdale

Tuesday, April 1 1975

DIVISION ONE
Coventry C. v Tottenham H.
Derby Co. v Manchester C.
Ipswich T. v Birmingham C.
Leicester C. v West Ham U.
Liverpool v Newcastle U.
Luton T. v Arsenal
Middlesbrough v Everton
Sheffield U. v Leeds U.

DIVISION TWO
Bristol C. v Bristol R.
Cardiff C. v Portsmouth
Millwall v Aston Villa
Nottingham F. v Sheffield W.
W.B.A. v Notts Co.
York C. v Blackpool

DIVISION THREE
Colchester U. v Aldershot
Halifax T. v Blackburn R.
Huddersfield T. v Bury
Port Vale v Southend U.
Preston N.E. v Peterborough U.
Swindon T. v Charlton Ath.
Watford v Tranmere R.

DIVISION FOUR
Barnsley v Southport
Brentford v Newport Co.
Cambridge U. v Shrewsbury T.
Darlington v Rotherham U.
Doncaster R. v Crewe Alex.
Mansfield T. v Stockport Co.
Northampton T. v Hartlepool
Reading v Exeter C.
Rochdale v Bradford C.
Scunthorpe U. v Lincoln C.

Saturday, April 5 1975
DIVISION ONE
Birmingham C. v Sheffield U.
Carlisle U. v Coventry C.
Everton v Burnley
Leeds U. v Liverpool
Leicester C. v Newcastle U.
Manchester C. v Ipswich T.
Middlesbrough v Derby Co.
Q.P.R. v Wolverhampton W.
Stoke C. v Chelsea
Tottenham H. v Luton T.
West Ham U. v Arsenal

DIVISION TWO
Blackpool v Portsmouth
Bolton W. v York C.
Bristol R. v Nottingham F.
Fulham v Oxford U.
Norwich C. v Orient
Notts Co. v Bristol C.
Oldham Ath. v Cardiff C.
Sheffield W. v Aston Villa
Southampton v Manchester U.
Sunderland v Hull C.
W.B.A. v Millwall

DIVISION THREE
Aldershot v Peterborough U.
Blackburn R. v Walsall
Brighton & H.A. v Gillingham
Charlton Ath. v AFC Bournemouth
Colchester U. v Halifax T.
C. Palace v Port Vale
Grimsby T. v Preston N.E
Hereford U. v Southend U.
Plymouth Arg. v Bury
Swindon T. v Huddersfield T.
Tranmere R. v Wrexham
Watford v Chesterfield

DIVISION FOUR
Barnsley v Reading
Cambridge U. v Crewe Alex.
Chester v Exeter C.
Doncaster R. v Workington
Lincoln C. v Darlington
Mansfield T. v Hartlepool
Newport Co. v Rochdale
Rotherham U. v Scunthorpe U.
Shrewsbury T. v Bradford
Stockport Co. v Southport
Swansea C. v Northampton T.
Torquay U. v Brentford

Monday, April 7 1975
DIVISION THREE
Tranmere R. v Charlton Ath.
Wrexham v AFC Bournemouth

DIVISION FOUR
Brentford v Stockport Co.
Hartlepool v Cambridge U.

Tuesday, April 8 1975
DIVISION THREE
Grimsby T. v C. Palace
Halifax T. v Aldershot
Huddersfield T. v Plymouth Arg.

DIVISION FOUR
Shrewsbury T. v Rotherham U.
Southport v Scunthorpe U.

Wednesday, April 9 1975
DIVISION THREE
Brighton & H.A. v Walsall
Gillingham v Blackburn R.

DIVISION FOUR
Lincoln C. v Newport Co.
Reading v Rochdale
Workington v Northampton T.

Saturday, April 12 1975
DIVISION ONE
Arsenal v Leeds U.
Burnley v Tottenham H.
Chelsea v Manchester C.
Coventry C. v Birmingham C.
Derby Co. v West Ham U.
Ipswich T. v Q.P.R.
Liverpool v Carlisle U.
Luton T. v Leicester C.
Newcastle U. v Everton
Sheffield U. v Stoke C.
Wolverhampton W. v Middlesbrough

DIVISION TWO
Aston Villa v Oldham Ath.
Bristol C. v Sheffield W.
Cardiff C. v Bristol R.
Hull C. v Blackpool
Manchester U. v Fulham
Millwall v Norwich C.
Nottingham F. v Southampton
Orient v Bolton W.
Oxford U. v Sunderland
Portsmouth v Notts. Co
York C. v W.B.A.

DIVISION THREE
AFC Bournemouth v Blackburn R.
Bury v Watford
Chesterfield v C. Palace
Gillingham v Colchester U.
Halifax T. v Tranmere R.
Huddersfield T. v Grimsby T.
Peterborough U. v Charlton Ath.
Port Vale v Aldershot
Preston N.E. v Hereford U.
Southend U. v Swindon T.
Walsall v Plymouth Arg.
Wrexham v Brighton & H.A.

DIVISION FOUR
Bradford C. v Lincoln C.
Brentford v Doncaster R.
Crewe Alex. v Swansea C.
Darlington v Mansfield T.
Exeter C. v Newport Co.
Hartlepool v Shrewsbury T.
Northampton T. v Rotherham U.
Reading v Torquay U.
Rochdale v Stockport Co.
Scunthorpe U. v Chester
Southport v Cambridge U.
Workington v Barnsley

Saturday, April 19 1975
DIVISION ONE
Birmingham C. v Luton T.
Carlisle U. v Wolverhampton W.
Everton v Sheffield U.
Leeds U. v Ipswich T.
Leicester C. v Derby Co.
Manchester C. v Burnley
Middlesbrough v Liverpool
Q.P.R. v Arsenal
Stoke C. v Newcastle U.
Tottenham H. v Chelsea
West Ham U. v Coventry C.

DIVISION TWO
Blackpool v Aston Villa
Bolton W. v Hull C.
Bristol R. v York C.
Fulham v Portsmouth
Norwich C. v Nottingham F.
Notts Co. v Manchester U.
Oldham Ath. v Orient
Sheffield W. v Oxford U.
Southampton v Millwall
Sunderland v Bristol C.
W.B.A. v Cardiff C.

DIVISION THREE
Aldershot v Walsall
Blackburn R. v Chesterfield
Brighton & H.A. v Huddersfield T.
Charlton Ath. v Bury
Colchester U. v Preston N.E.
C. Palace v AFC Bournemouth
Grimsby T. v Wrexham
Hereford U. v Gillingham
Plymouth Arg. v Port Vale
Swindon T. v Halifax T.
Tranmere R. v Southend U.
Watford v Peterborough U.

DIVISION FOUR
Barnsley v Darlington
Cambridge U. v Scunthorpe U.
Chester v Southport
Doncaster R. v Bradford C.
Lincoln C. v Brentford
Mansfield T. v Workington
Newport Co. v Crewe Alex.
Rotherham U. v Rochdale
Shrewsbury T. v Reading
Stockport Co. v Northampton T.
Swansea C. v Exeter C.
Torquay U. v Hartlepool

Monday, April 21 1975
DIVISION THREE
Southend U. v Bury
Tranmere R. v C. Palace
Wrexham v Chesterfield

DIVISION FOUR
Brentford v Southport
Darlington v Newport Co.
Hartlepool v Chester
Mansfield T. v Scunthorpe U.

Tuesday, April 22 1975
DIVISION THREE
Colchester U. v Blackburn R.
Grimsby T. v Plymouth Arg.
Halifax T. v Walsall
Huddersfield T. v Aldershot
Preston N.E. v Watford
Swindon T. v Port Vale

DIVISION FOUR
Barnsley v Swansea C.
Doncaster R. v Exeter C.
Shrewsbury T. v Stockport Co.

Wednesday, April 23 1975
DIVISION THREE
Brighton & H.A. v Peterborough U.
Gillingham v AFC Bournemouth
Hereford U. v Charlton Ath.

DIVISION FOUR
Bradford C. v Northampton T.
Lincoln C. v Crewe Alex.
Reading v Rotherham U.
Torquay U. v Rochdale
Workington v Cambridge U.

Saturday, April 26 1974
DIVISION ONE
Arsenal v Tottenham H.
Burnley v Stoke C.
Chelsea v Everton
Coventry C. v Middlesbrough
Derby Co. v Carlisle U.
Ipswich T. v West Ham U.
Liverpool v Q.P.R.
Luton T. v Manchester C.
Newcastle U. v Birmingham C.
Sheffield U. v Leicester C.
Wolverhampton W. v Leeds U.

DIVISION TWO
Aston Villa v Sunderland
Bristol C. v Fulham
Cardiff C. v Bolton W.
Hull C. v Sheffield W.
Manchester U. v Blackpool
Millwall v Bristol R.
Nottingham F. v W.B.A.
Orient v Southampton
Oxford U. v Notts Co.
Portsmouth v Norwich C.
York C. v Oldham Ath.

DIVISION THREE
AFC Bournemouth v Watford
Bury v Aldershot
Chesterfield v Charlton Ath.
Gillingham v Grimsby T.
Halifax T. v Hereford U.
Huddersfield T. v Tranmere R.
Peterborough U. v Plymouth Arg.
Port Vale v Blackburn R.
Preston N.E. v Brighton & H.A.
Southend U. v Colchester U.
Walsall v C. Palace
Wrexham v Swindon T.

DIVISION FOUR
Bradford C. v Torquay U.
Brentford v Shrewsbury T.
Crewe Alex. v Chester
Darlington v Doncaster R.
Exeter C. v Cambridge U.
Hartlepool v Barnsley
Northampton T. v Newport Co.
Reading v Mansfield T.
Rochdale v Swansea C.
Scunthorpe U. v Stockport Co.
Southport v Rotherham U.
Workington v Lincoln C.

Scottish Football League Fixtures 1974-75

These fixtures are the copyright of the Scottish League and may not be reproduced in whole or in part without their consent.

FIRST DIVISION

August 31 1974
Aberdeen v Hibernian
Airdrieonians v Dundee
Arbroath v Morton
Ayr U. v Rangers
Celtic v Kilmarnock
Dumbarton v Clyde
Dundee U. v Motherwell
Hearts v St Johnstone
Partick T. v Dunfermline Ath.

September 7 1974
Clyde v Celtic
Dundee v Aberdeen
Dunfermline Ath. v Arbroath
Hibernian v Hearts
Kilmarnock v Ayr U.
Morton v Dumbarton
Motherwell v Airdrieonians
Rangers v Partick T.
St Johnstone v Dundee U.

September 14 1974
Aberdeen v St Johnstone
Airdrieonians v Morton
Arbroath v Clyde
Ayr U. v Motherwell
Celtic v Rangers
Dumbarton v Dunfermline Ath.
Dundee U. v Dundee
Hearts v Kilmarnock
Partick v Hibernian

September 21 1974
Clyde v Ayr U.
Dundee v Arbroath
Dunfermline Ath. v Hearts
Hibernian v Dundee U.
Kilmarnock v Aberdeen
Morton v Partick T.
Motherwell v Celtic
Rangers v Dumbarton
St Johnstone v Airdrieonians

September 28 1974
Aberdeen v Airdrieonians
Arbroath v Dumbarton
Celtic v Ayr U.
Dundee U. v Dunfermline Ath.
Hibernian v St Johnstone
Kilmarnock v Rangers
Morton v Clyde
Motherwell v Dundee
Partick T. v Hearts

October 5 1974
Airdrieonians v Dundee U.
Arbroath v Motherwell
Ayr U. v Partick T.
Clyde v Dunfermline Ath.
Dumbarton v Celtic
Dundee v Hibernian
Hearts v Aberdeen
Rangers v Morton
St Johnstone v Kilmarnock

October 12 1974
Aberdeen v Ayr U.
Airdrieonians v Clyde
Celtic v Arbroath
Dundee U. v Hearts
Dunfermline Ath. v Rangers
Hibernian v Motherwell
Kilmarnock v Dundee
Morton v St Johnstone
Partick T. v Dumbarton

October 19 1974
Arbroath v Partick T.
Ayr U. v Dundee U.
Celtic v Hibernian
Dumbarton v Aberdeen
Dundee v Morton
Hearts v Airdrieonians
Motherwell v Kilmarnock
Rangers v Clyde
St Johnstone v Dunfermline Ath.

October 26 1974
Aberdeen v Arbroath
Airdrieonians v Ayr U.
Clyde v St Johnstone
Dundee U. v Dumbarton
Dunfermline Ath. v Dundee
Hearts v Rangers
Kilmarnock v Hibernian
Morton v Motherwell
Partick v Celtic

November 2 1974
Arbroath v Dundee U.
Ayr U. v Hearts
Celtic v Aberdeen
Dumbarton v Airdrieonians
Dundee v Clyde
Hibernian v Morton
Motherwell v Dunfermline Ath.
Partick T. v Kilmarnock
St Johnstone v Rangers

November 9 1974
Aberdeen v Partick T.
Airdrieonians v Arbroath
Ayr U. v St Johnstone
Clyde v Motherwell
Dundee U. v Celtic
Dunfermline v Hibernian
Hearts v Dumbarton
Morton v Kilmarnock
Rangers v Dundee

November 16 1974
Aberdeen v Morton
Arbroath v Hearts
Celtic v Airdrieonians
Dumbarton v Ayr U.
Dundee v St Johnstone
Hibernian v Clyde
Kilmarnock v Dunfermline Ath.
Motherwell v Rangers
Partick T. v Dundee U.

November 23 1974
Airdrieonians v Partick T.
Ayr U. v Arbroath
Clyde v Kilmarnock
Dumbarton v Dundee
Dundee U. v Aberdeen
Dunfermline Ath. v Morton
Hearts v Celtic
Rangers v Hibernian
St Johnstone v Motherwell

November 30 1974
Clyde v Hearts
Dundee v Partick T.
Dunfermline ath. v Airdrieonians
Hibernian v Ayr U.
Kilmarnock v Arbroath
Morton v Celtic
Motherwell v Aberdeen
Rangers v Dundee U.
St Johnstone v Dumbarton

December 7 1974
Aberdeen v Rangers
Airdrieonians v Hibernian
Arbroath v St Johnstone

Ayr U. v Dundee
Celtic v Dunfermline Ath.
Dumbarton v Kilmarnock
Dundee U. v Clyde
Hearts v Morton
Partick T. v Motherwell

December 14 1974
Clyde v Aberdeen
Dundee v Celtic
Dunfermline Ath. v Ayr U.
Hibernian v Dumbarton
Kilmarnock v Airdrieonians
Morton v Dundee U.
Motherwell v Hearts
Rangers v Arbroath
St Johnstone v Partick T.

December 21 1974
Aberdeen v Dunfermline Ath.
Airdrieonians v Rangers
Arbroath v Hibernian
Ayr U. v Morton
Celtic v St Johnstone
Dumbarton v Motherwell
Dundee U. v Kilmarnock
Hearts v Dundee
Partick T. v Clyde

December 28 1974
Clyde v Dumbarton
Dundee v Airdrieonians
Dunfermline Ath. v Partick T.
Hibernian v Aberdeen
Kilmarnock v Celtic
Morton v Arbroath
Motherwell v Dundee U.
Rangers v Ayr U.
St Johnstone v Hearts

January 1 1975
Aberdeen v Dundee
Airdrieonians v Motherwell
Arbroath v Dunfermline Ath.
Ayr U. v Kilmarnock
Celtic v Clyde
Dumbarton v Morton
Dundee U. v St Johnstone
Hearts v Hibernian
Partick T. v Rangers

January 4 1975
Clyde v Arbroath
Dundee v Dundee U.
Dunfermline Ath. v Dumbarton
Hibernian v Partick T.
Kilmarnock v Hearts
Morton v Airdrieonians
Motherwell v Ayr U.
Rangers v Celtic
St Johnstone v Aberdeen

January 11 1975
Aberdeen v Kilmarnock
Airdrieonians v St Johnstone
Arbroath v Dundee
Ayr U. v Clyde
Celtic v Motherwell
Dumbarton v Rangers
Dundee U. v Hibernian
Hearts v Dunfermline Ath.
Partick T. v Morton

January 18 1975
Airdrieonians v Aberdeen
Ayr U. v Celtic
Clyde v Morton
Dumbarton v Arbroath
Dundee v Motherwell
Dunfermline Ath. v Dundee U.
Hearts v Partick T.
Rangers v Kilmarnock
St Johnstone v Hibernian

February 1 1975
Aberdeen v Hearts
Celtic v Dumbarton
Dundee U. v Airdrieonians
Dunfermline Ath. v Clyde
Hibernian v Dundee
Kilmarnock v St Johnstone
Morton v Rangers
Motherwell v Arbroath
Partick T. v Ayr U.

February 8 1975
Arbroath v Celtic
Ayr U. v Aberdeen
Clyde v Airdrieonians
Dumbarton v Partick T.
Dundee v Kilmarnock
Hearts v Dundee U.
Motherwell v Hibernian
Rangers v Dunfermline Ath.
St Johnstone v Morton

February 22 1975
Aberdeen v Dumbarton
Airdrieonians v Hearts
Clyde v Rangers
Dundee U. v Ayr U.
Dunfermline Ath. v St Johnstone
Hibernian v Celtic
Kilmarnock v Motherwell
Morton v Dundee
Partick T. v Arbroath

March 1 1975
Arbroath v Aberdeen
Ayr U. v Airdrieonians
Celtic v Partick T.
Dumbarton v Dundee U.
Dundee v Dunfermline Ath.
Hibernian v Kilmarnock
Motherwell v Morton
Rangers v Hearts
St Johnstone v Clyde

March 8 1975
Aberdeen v Celtic
Airdrieonians v Dumbarton
Clyde v Dundee
Dundee U. v Arbroath
Dunfermline Ath. v Motherwell
Hearts v Ayr U.
Kilmarnock v Partick T.
Morton v Hibernian
Rangers v St Johnstone

March 15 1975
Arbroath v Airdrieonians
Celtic v Dundee U.
Dumbarton v Hearts
Dundee v Rangers
Hibernian v Dunfermline Ath.
Kilmarnock v Morton
Motherwell v Clyde
Partick T. v Aberdeen
St Johnstone v Ayr U.

March 22 1975
Airdrieonians v Celtic
Ayr U. v Dumbarton
Clyde v Hibernian
Dundee U. v Partick T.
Dunfermline Ath. v Kilmarnock
Hearts v Arbroath
Morton v Aberdeen
Rangers v Motherwell
St Johnstone v Dundee

March 29 1975
Aberdeen v Dundee U.
Arbroath v Ayr U.
Celtic v Hearts
Dundee v Dumbarton
Hibernian v Rangers
Kilmarnock v Clyde
Morton v Dunfermline Ath.
Motherwell v St Johnstone
Partick T. v Airdrieonians

April 5 1975
Aberdeen v Motherwell
Airdrieonians v Dunfermline Ath.
Arbroath v Kilmarnock
Ayr U. v Hibernian
Celtic v Morton
Dumarton v St Johnstone
Dundee U. v Rangers
Hearts v Clyde
Partick T. v Dundee

April 12 1975
Clyde v Dundee U.
Dundee v Ayr U.
Dunfermline Ath. v Celtic
Hibernian v Airdrieonians
Kilmarnock v Dumbarton
Morton v Hearts
Motherwell v Partick T.
Rangers v Aberdeen
St Johnstone v Arbroath

April 19 1975
Aberdeen v Clyde
Airdrieonians v Kilmarnock
Arbroath v Rangers
Ayr U. v Dunfermline Ath.
Celtic v Dundee
Dumbarton v Hibernian
Dundee U. v Morton
Hearts v Motherwell
Partick T. v St Johnstone

April 26 1975
Clyde v Partick
Dundee v Hearts
Dunfermline Ath. v Aberdeen
Hibernian v Arbroath
Kilmarnock v Dundee U.
Morton v Ayr U.
Motherwell v Dumbarton
Rangers v Airdrieonians
St Johnstone v Celtic

SECOND DIVISION

August 31 1974
Alloa v Albion R.
Berwick R. v Brechin C.
Cowdenbeath v Raith R.
East Fife v Forfar Ath.
Falkirk v Queen's Park
Ferranti Th. v Stranraer
Hamilton A. v Stenhousemuir
Montrose v East Stirling
Queen of the S. v Clydebank
St Mirren v Stirling A.

September 4 1974
Albion R. v Stirling A.
Alloa v Montrose
Berwick R. v St Mirren
Brechin C. v Stenhousemuir
Clydebank v Stranraer
Cowdenbeath v East Fife
Falkirk v Hamilton A.
Queen of the S. v Ferranti Th.
Queen's Park v East Stirling
Raith R. v Forfar Ath.

September 7 1974
Albion R. v Hamilton A.
Brechin C. v Montrose
Clydebank v Ferranti Th.
East Stirling v Berwick R.
Forfar Ath. v Cowdenbeath
Queen's Park v St Mirren
Raith R. v East Fife
Stirling A. v Falkirk
Stenhousemuir v Alloa
Stranraer v Queen of the S.

September 11 1974
Brechin C. v Forfar Ath.
Cowdenbeath v Montrose
East Fife v Queen of the S.
East Stirling v Albion R.

TOP OF THE SCOTCH LEAGUE TABLE
LEAGUE TABLE
BELL'S EXTRA SPECIAL
BALMORAL ROVERS
GLENGARRY CELTIC
ARGYLL RANGERS
CAIRNGORM CITY
STRATHCLYDE F.C.
LOCHSIDE UNITE
Afore ye go
BELL'S
Old Scotch Whisky

BELL'S SCOTLAND'S NUMBER ONE SCOTCH
PATRON OF THE FOOTBALL LEAGUE

Ferranti Th. v Alloa
Hamilton A. v Berwick R.
St Mirren v Falkirk
Stirling A. v Queen's Park
Stenhousemuir v Clydebank
Stranraer v Raith R.

September 14 1974

Alloa v Stirling A.
Berwick R. v Clydebank
Cowdenbeath v Albion R.
East Fife v Brechin C.
Falkirk v Stenhousemuir
Ferranti Th. v East Stirling
Hamilton A. v Forfar Ath.
Montrose v Raith R.
Queen of the S. v Queen's Park
St Mirren v Stranraer

September 18 1974

Albion R. v East Stirling
Alloa v Ferranti Th.
Berwick R. v Hamilton A.
Clydebank v Stenhousemuir
Falkirk v St Mirren
Forfar Ath. v Brechin C.
Montrose v Cowdenbeath
Queen of the S. v East Fife
Queen's Park v Stirling A.
Raith R. v Stranraer

September 21 1974

Albion R. v Falkirk
Brechin C. v St Mirren
Clydebank v East Fife
East Stirling v Cowdenbeath
Forfar Ath. v Berwick R.
Queen's Park v Montrose
Raith R. v Ferranti Th.
Stirling A. v Hamilton A.
Stenhousemuir v Queen of the S.
Stranraer v Alloa

September 25 1974

East Fife v Cowdenbeath
East Stirling v Queen's Park
Ferranti Th. v Queen of the S.
Forfar Ath. v Raith R.
Hamilton A. v Falkirk
Montrose v Alloa
St Mirren v Berwick R.
Stirling A. v Albion R.
Stenhousemuir v Brechin C.
Stranraer v Clydebank

September 28 1974

Albion R. v Stenhousemuir
Alloa v Hamilton A.
Berwick R. v Raith R.
Clydebank v Forfar Ath.
Cowdenbeath v Ferranti Th.
East Fife v East Stirling
Falkirk v Brechin C.
Montrose v Stirling A.
St Mirren v Queen of the S.
Stranraer v Queen's Park

October 5 1974

Brechin C. v Clydebank
Cowdenbeath v Stranraer
East Fife v Albion R.
East Stirling v Falkirk
Ferranti Th. v Montrose
Hamilton A. v Raith R.
Queen of the S. v Forfar Ath.
Queen's Park v Alloa
Stirling A. v Berwick R.
Stenhousemuir v St Mirren

October 12 1974

Alloa v Cowdenbeath
Berwick R. v Albion R.
Brechin C. v Ferranti Th.
Clydebank v Montrose
Falkirk v Queen of the S.
Forfar Ath. v Stenhousemuir
Hamilton A. v East Stirling
Raith R. v Queen's Park
St Mirren v East Fife
Stranraer v Stirling A.

October 19 1974

Albion R. v Forfar Ath.
Cowdenbeath v Hamilton A.
East Fife v Falkirk
East Stirling v Alloa
Ferranti Th. v St Mirren
Montrose v Stranraer
Queen of the S. v Brechin C.
Queen's Park v Clydebank
Stirling A. v Raith R.
Stenhousemuir v Berwick R.

October 26 1974

Alloa v East Fife
Berwick v Cowdenbeath
Brechin C. v Stirling A.
Clydebank v St Mirren
Falkirk v Montrose
Forfar Ath. v East Stirling
Hamilton A. v Queen of the S.
Queen's Park v Ferranti Th.
Raith R. v Stenhousemuir
Stranraer v Albion R.

November 2 1974

Albion R. v Queen's Park
Cowdenbeath v Brechin C.
East Fife v Berwick R.
East Stirling v Raith R.
Ferranti Th. v Falkirk
Montrose v Forfar Ath.
Queen of the S. v Alloa
St Mirren v Hamilton A.
Stirling A. v Clydebank
Stenhousemuir v Stranraer

November 9 1974

Alloa v St Mirren
Berwick R. v Ferranti Th.
Brechin C. v Stranraer
Clydebank v East Stirling
Falkirk v Cowdenbeath
Forfar Ath. v Stirling
Hamilton Ath. v East Fife
Queen of the S. v Montrose
Queen's Park v Stenhousemuir
Raith R. v Albion R.

November 16 1974

Albion R. v Clydebank
Alloa v Falkirk
Cowdenbeath v Queen of the S.
East Fife v Queen's Park
East Stirling v Brechin C.
Ferranti Th. v Hamilton A.
Montrose v Berwick R.
St Mirren v Raith R.
Stenhousemuir v Stirling A.
Stranraer v Forfar Ath.

November 23 1974

Brechin C. v Alloa
Falkirk v Berwick R.
Ferranti Th. v East Fife
Forfar Ath. v Queen's Park
Hamilton A. v Stranraer
Queen of the S. v Albion R.
Raith R. v Clydebank
St Mirren v Cowdenbeath
Stirling A. v East Stirling
Stenhousemuir v Montrose

November 30 1974

Albion R. v St Mirren
Berwick R. v Alloa
Clydebank v Cowdenbeath
East Stirling v Stenhousemuir
Forfar Ath. v Ferranti Th.
Montrose v East Fife
Queen's Park v Hamilton
Raith R. v Brechin C.
Stirling A. v Queen of the S.
Stranraer v Falkirk

December 7 1974

Alloa v Raith R.
Brechin C. v Queen's Park
Cowdenbeath v Stirling A.
East Fife v Stenhousemuir
Falkirk v Forfar Ath.

Ferranti Th. v Albion R.
Hamilton A. v Clydebank
Queen of the S. v Berwick R.
St Mirren v Montrose
Stranraer v East Stirling

December 14 1974
Albion R. v Brechin C.
Berwick R. v Stranraer
Clydebank v Alloa
East Stirling v Queen of the S.
Forfar A. v St Mirren
Montrose v Hamilton A.
Queen's Park v Cowdenbeath
Raith R. v Falkirk
Stirling A. v East Fife
Stenhousemuir v Ferranti Th.

December 21 1974
Alloa v Forfar Ath.
Berwick R. v Queen's Park
Cowdenbeath v Stenhousemuir
East Fife v Stranraer
Falkirk v Clydebank
Ferranti Th. v Stirling A.
Hamilton A. v Brechin C.
Montrose v Albion R.
Queen of the S. v Raith R.
St Mirren v East Stirling

December 28 1974
Albion R. v Alloa
Brechin C. v Berwick R.
Clydebank v Queen of the S.
East Stirling v Montrose
Forfar Ath. v East Fife
Queen's Park v Falkirk
Raith Rovers v Cowdenbeath
Stirling A. v St Mirren
Stenhousemuir v Hamilton A.
Stranraer v Ferranti Th.

January 1 1975
Alloa v Stenhousemuir
Berwick R. v East Stirling
Cowdenbeath v Forfar Ath.
East Fife v Raith R.
Falkirk v Stirling A.
Ferranti Th. v Clydebank
Hamilton A. v Albion R.
Montrose v Brechin C.
Queen of the S. v Stranraer
St Mirren v Queen's Park

January 4 1975
Albion R. v Cowdenbeath
Brechin c. v East Fife
Clydebank v Berwick R.
East Stirling v Ferranti Th.
Forfar Ath. v Hamilton A.
Queen's Park v Queen of the S.
Raith R. v Montrose
Stirling A. v Alloa
Stenhousemuir v Falkirk
Stranraer v St Mirren

January 11 1975
Alloa v Stranraer
Berwick R. v Forfar Ath.
Cowdenbeath v East Stirling
East Fife v Clydebank
Falkirk v Albion R.
Ferranti Th. v Raith R.
Hamilton A. v Stirling A.
Montrose v Queen's Park
Queen of the S. v Stenhousemuir
St Mirren v Brechin C.

January 18 1975
Brechin C. v Falkirk
East Stirling v East Fife
Ferranti Th. v Cowdenbeath
Montrose v Queen of the S.
Forfar Ath. v Clydebank
Hamilton A. v Alloa
Queen of the S. v St. Mirren
Queen's Park v Stranraer
Raith R. v Berwick R.
Stirling A. v Montrose
Stenhousemuir v Albion R.

February 1, 1975
Albion R. v East Fife
Alloa v Queen's Park
Berwick R. v Stirling A.
Clydebank v Brechin C.
Falkirk v East Stirling
Forfar Ath. v Queen of the S.
Montrose v Ferranti Th.
Raith R. v Hamilton A.
St Mirren v Stenhousemuir
Stranraer v Cowdenbeath

February 8 1975
Albion R. v Berwick R.
Cowdenbeath v Alloa
East Fife v St Mirren
East Stirling v Hamilton A.
Ferranti Th. v Brechin C.
Montrose v Clydebank
Queen of the S. v Falkirk
Queen's Park v Raith R.
Stirling A. v Stranraer
Stenhousemuir v Forfar Ath.

February 22 1975
Alloa v East Stirling
Berwick R. v Stenhousemuir
Brechin C. v Queen of the S.
Clydebank v Queen's Park
Falkirk v East Fife
Forfar Ath. v Albion R.
Hamilton A. v Cowdenbeath
Raith R. v Stirling A.
St Mirren v Ferranti Th.
Stranraer v Montrose

March 1 1975
Albion R. v Stranraer
Cowdenbeath v Berwick R.
East Fife v Alloa
East Stirling v Forfar Ath.
Ferranti Th. v Queen's Park
Montrose v Falkirk
Queen of the S. v Hamilton A.
St Mirren v Clydebank
Stirling A. v Brechin C.
Stenhousemuir v Raith R.

March 8 1975
Alloa v Queen of the S.
Berwick R. v East Fife
Brechin C. v Cowdenbeath
Clydebank v Stirling A.
Falkirk v Ferranti Th.
Forfar Ath. v Montrose
Hamilton A. v St Mirren
Queen's Park v Albion R.
Raith R. v East Stirling
Stranraer v Stenhousemuir

March 15 1975
Albion R. v Raith R.
Cowdenbeath v Falkirk
East Fife v Hamilton A.
East Stirling v Clydebank
Ferranti Th. v Berwick R.
St Mirren v Alloa
Stirling A. v Forfar Ath.
Stenhousemuir v Queen's Park
Stranraer v Brechin C.

March 22 1975
Berwick R. v Montrose
Brechin C. v East Stirling
Clydebank v Albion R.
Falkirk v Alloa
Forfar Ath. v Stranraer
Hamilton A. v Ferranti Th.
Queen of the S. v Cowdenbeath
Queen's Park v East Fife
Raith R. v St Mirren
Stirling A. v Stenhousemuir

March 29 1975
Albion R. v Queen of the S.
Alloa v Brechin C.
Berwick R. v Falkirk
Clydebank v Raith R.
Cowdenbeath v St Mirren
East Fife v Ferranti Th.
East Stirling v Stirling A.
Montrose v Stenhousemuir
Queen's Park v Forfar Ath.
Stranraer v Hamilton A.

April 5 1975
Alloa v Berwick R.
Brechin C. v Raith R.
Cowdenbeath v Clydebank
East Fife v Montrose
Falkirk v Stranraer
Ferranti Th. v Forfar Ath.
Hamilton A. v Queen's Park
Queen of the S. v Stirling A.
St Mirren v Albion R.
Stenhousemuir v East Stirling

April 12 1975
Albion R. v Ferranti Th.
Berwick R. v Queen of the S.
Clydebank v Hamilton A.
East Stirling v Stranraer
Forfar Ath. v Falkirk
Montrose v St Mirren
Queen's Park v Brechin C.
Raith R. v Alloa
Stirling A. v Cowdenbeath
Stenhousemuir v East Fife

April 19 1975
Alloa v Clydebank
Brechin C. v Albion R.
Cowdenbeath v Queen's Park
East Fife v Stirling A.
Falkirk v Raith R.
Ferranti Th. v Stenhousemuir
Hamilton A. v Montrose
Queen of the S. v East Stirling
St Mirren v Forfar Ath.
Stranraer v Berwick

April 26 1975
Albion R. v Montrose
Brechin C. v Hamilton A.
Clydebank v Falkirk
East Stirling v St Mirren
Forfar Ath. v Alloa
Queen's Park v Berwick R.
Raith R. v Queen of the S.
Stirling A. v Ferranti Th.
Stenhousemuir v Cowdenbeath
Stranraer v East Fife

Editor's note: On the day that this book went to press, Ferranti Thistle changed their name to Meadowbank Thistle

Join the crowd who are switching to 20 Lines a penny stakes on EMPIRE so that for their usual pools outlay they can cover far more matches or have bigger entries every week . . . and still stand to win a Fortune! Remember, it's the number of **chances** you have of winning a Fortune that counts, so to have far more chances every week of winning your Fortune it's good sense to change now to 20 Lines a penny stakes on

EMPIRE

ON THEIR FIRST ENTRIES TWO WINNERS 'SCOOPED'

£62,044

FOR 20 LINES A PENNY STAKES

SEND NOW FOR EMPIRE COUPONS AND UNIQUE 'BONANZA' PLANS WITH WHICH YOU CAN CHECK YOUR SELECTIONS UP TO FOUR DIFFERENT WAYS TO . . .

EMPIRE POOLS • BLACKPOOL

REPRESENTATIVE FIXTURES 1974–75

August 1974
3 Texaco Cup
7 Texaco Cup
10 Texaco Cup
Charity Shield, Leeds United v Liverpool
21 League Cup 1st Round
31 FA Cup Preliminary Round

September 1974
7 FA Youth Challenge Cup 1st Qualifying Round
11 League Cup 2nd Round
14 FA Cup 1st Qualifying Round
18 European Cups 1st Round (1st Leg)
21 FA Trophy Preliminary Round
29 Sunday Cup 1st Round

October 1974
2 European Cups 1st Round (2nd Leg)
5 FA Cup 2nd Qualifying Round
FA Youth Challenge Cup 2nd Qualifying Round
9 League Cup 3rd Round
12 FA Trophy 1st Qualifying Round
19 FA Cup 3rd Qualifying Round
23 European Cups 2nd Round (1st Leg)
26 Vase Trophy 1st Round
27 Sunday Cup 2nd Round
29 England v Czechoslovakia (Under 23)
30 England v Czechoslovakia (European Championship)

November 1974
2 FA Cup 4th Qualifying Round
FA Youth Challenge Cup 1st Round
6 European Cups 2nd Round (2nd Leg)
9 FA Trophy 2nd Qualifying Round
FA County Youth Cup 1st Round
13 League Cup 4th Round
16 Vase Trophy 2nd Round
20 England v Portugal (European Championship)
Portugal v England (Under 23)
23 FA Cup 1st Round
24 Sunday Cup 3rd Round
27 UEFA Cup 3rd Round (1st Leg)
30 FA Trophy 3rd Qualifying Round
FA Youth Challenge Cup 2nd Round

December 1974
4 League Cup 5th Round
7 Vase Trophy 3rd Round
FA County Youth Cup 2nd Round
11 UEFA Cup 3rd Round (2nd Leg)
14 FA Cup 2nd Round
28 FA Youth Challenge Cup 3rd Round

January 1975
4 FA Cup 3rd Round
11 FA Trophy 1st Round
12 Sunday Cup 4th Round
15 League Cup Semi-Final (1st Leg)
18 Vase Trophy 4th Round
22 League Cup Semi-Final (2nd Leg)
25 FA Cup 4th Round
FA County Youth Cup 3rd Round
FA Youth Challenge Cup 4th Round

February 1975
1 FA Trophy 2nd Round
2 Sunday Cup 5th Round
5 Cyprus v England (European Championship)
8 Vase Trophy 5th Round
15 FA Cup 5th Round
22 FA Trophy 3rd Round
FA County Youth Cup 4th Round
FA Youth Challenge Cup 5th Round

March 1975
1 League Cup Final
Vase Trophy 6th Round
2 Sunday Cup Semi-Final
5 European Cups Quarter-Finals (1st Leg)
8 FA Cup 6th Round
FA Trophy 4th Round
12 England v West Germany (Full)
19 European Cups Quarter-Finals (2nd Leg)
22 Vase Trophy Semi-Final (1st Leg)
County Youth Cup Semi-Final
Youth Challenge Cup Semi-Final
29 Vase Trophy Semi-Final (2nd Leg)
FA Trophy Semi-Final (1st Leg)

April 1975
5 FA Cup Semi-Final
FA Trophy Semi-Final (2nd Leg)
9 European Cups Semi-Final (1st Leg)
16 England v Cyprus (European Championship)
19 Vase Trophy Final
23 European Cups Semi-Final (2nd Leg)
26 FA Trophy Final
FA Youth Challenge Cup Final
27 Sunday Cup Final

May 1975
3 FA Cup Final
7 UEFA Cup Final (1st Leg)
10 FA County Youth Cup Final
14 European Cup Winners Cup Final
17 Home International Championship
21 Home International Championship
21 UEFA Cup Final (2nd Leg)
24 Home International Championship
28 European Cup Final

IMPORTANT FOOTBALL ADDRESSES

The Football Association: 16, Lancaster Gate, London, W2 3LW.

Scotland—W. P. Allan, J.P., 6, Park Gardens, Glasgow, C.3.

Northern Ireland (Irish FA)—W. J. Drennan, J.P., 20, Windsor Avenue, Belfast, 9

Wales—Trevor Morris, 3, Fairy Road, Wrexham

Republic of Ireland (FA of Ireland)—P. J. O'Driscoll, 80, Merrion Square, Dublin, 2

International Federation (FIFA)—Dr. H. Käser, FIFA House, Hitzigweg 11, 8032 Zurich, Switzerland

Union of European Football Associations—Mr. H. Bangerter, Jupiter Strasse 33, PO Box 16, 3000 Berne 15, Switzerland.

THE LEAGUES

The Football League—A. Hardaker, O.B.E., The Football League, Lytham St Annes, Lancs. FY8 1JG. *St Annes 22161/4. Telex 67675*

The Scottish League—T. Maule, 188, West Regent Street, Glasgow G2 4RY. *041-248 3844/5*

Athenian League—G. G. Dell, 'Ardranech', Monument Lane, Chalfont St Peter, Bucks. *Chalfont St Giles 3819*

Central League—D. J. Grimshaw, 118, St Stephens Road, Deepdale, Preston, Lancs., PR1 6TD. *Preston 55898*

Cheshire County League—K. A. Collinge, 9, Dorchester Close, Hale, Altrincham, Cheshire. *061-980 3167*

Eastern Counties League and East Anglian Cup—A. W. G. Rudd, 'Heathercliff', Gunton Cliff, Lowestoft. *Lowestoft 5996*

Football Combination—T. P. R. Kirkup, 95, Barking Road, London, E16. *01-476 1151*

Hellenic League—N. A. S. Matthews, Cedar Court, Steeple Aston, Oxford. *Steeple Aston 347*

Lancashire Amateur League—H. Heap, 'Maraldo', Carlton Road, Hale, Altrincham, Cheshire, WA15 8RH. *061-980 2344*

Lancashire Combination—D. E. F. Relph, 29A, Ribblesdale Place, Preston, Lancs. PR1 3NA. *Preston 52214/5*

Lancashire Football League—H. E. Lambert, 3, Cravens Avenue, Ewood, Blackburn BB2 4LB. *Blackburn 58561*

Leicestershire Senior League—P. Henwood, 63, Carisbrooke Rd., Leicester LE2 3PF. *Leicester 705475*

Manchester League—T. W. Gilgryst, 7, Bowlee Close, Unsworth, Bury, Lancs. *061-766 3082*

Metropolitan London Football League—H. S. Bearman, 142, St Alban's Rd., Seven Kings, Ilford, Essex 1G3 8NP. *01-590 5506*

Midland Counties League—R. Russell-Louden, 18, Comforts Avenue, Scunthorpe, Lincs. DN15 6PN. *Scunthorpe 4685*

Midland Intermediate—J. B. Holmes, 492 ,Melton Rd., Leicester, LE4 7SP. *Leicester 63968*

Midweek Football League—F. P. White, 19, Harrow Drive, Edmonton, London N9 9EQ. *01-807 5771*

Nemean Amateur League—W. Chivers, 58 Laurel Avenue, Potters Bar, Herts. EN6 2AB. *Potters Bar 54969*

Northern Intermediate League—F. R. Vicary, 12, Holmefield Avenue, Thornes, Wakefield, Yorks WF2 7AF. *Wakefield 75013*

Northern League—G. Nicholson, 99, Watling Road, Bishop Auckland, Co. Durham. *Bishop Auckland 2167*

Northern Premier League—G. B. Graham, 36, Foregate, Highgate Park, Fullwood, Preston PR2 4LA.

North Midlands League—T. Garnett, 14, Brierley Road, Bessacarr, Doncaster DN4 7EE. *Doncaster 56002*

Old Boys' Football League—D. C. Northwood, 94, Ripon Way, Boreham Wood, Herts. *01-953 4597*

Peterborough and District League—A. V. Brown, 27, Gloucester Road, Old Fletton, Peterborough

Plymouth Combination League—J. Holwell, 110, Browning Road, Mile House, Plymouth, Devon PL2 3AR. *Plymouth 52408*

Plymouth and District League—R. J. Smith, 29, Jephson Road, Mount Gold, Plymouth. *Plymouth 61734*

Premier Midweek Floodlight League—N. Hornby, 45, Bishops Avenue, Bromley, Kent BR1 3ET.

Rothmans Isthmian League—M. I. Whittingham, 18, Tudor Close, Hampstead, London NW3 4AB. *01-794 5850 (home) 01-735 3001 (Bus.)*

Southern Amateur League—F. J. Banner, 307D, Crofton Rd., Locks Bottom, Orpington, Kent BR6 8EZ. *01-365 8720*

South-East Counties League—R. A. Bailey, 10, Highlands Road, New Barnet, Herts. EN5 5AB. *01-449 5131*

Southern League—W. E. Dellow, FCCS, 1, Cartmel Close, Great Tylers, Wray Common, Reigate, Surrey. *Redhill 62585*

South Midlands League—P. Burns, 30, Birling Drive, Luton, Beds. LU2 8JA. *Luton 32993*

South-Western League—A. Jewells, 9, Sunway Close, Tavistock, Devon PL19 8LU. *Tavistock 3004*

South Yorkshire Amateur League—A. Bottom, 2, Melbourne Avenue, Aston, Sheffield, S31 0BW. *Sheffield 872426*

Spartan League—J. H. Will, 64, Bellclose Road, West Drayton, Middx. *West Drayton 3972*

United Counties League—E. W. Evans, 97, Littlewood St., Rothwell, Kettering, Northants. *Kettering 710108*

Western League—J. Veale, 5, Everest Road Bristol BS16 2BX. *0272-652699*

West Midlands League—C. Gordon Davis, 34, Charlesway, Malvern Link, Malvern, Worcs. WR14 2NB. *Malvern 61595*

West Yorkshire League—W. Keyworth, 2, Hill Court Grove, Branley, Yorks. L13 2AP. *Pudsey 74465*

Yorkshire League—B. Wood, 5, Restmore Avenue, Guiseley, Nr. Leeds, LS20 9DG. *Guiseley 4558 (home); Bradford 29595 (9 a.m. to 5 p.m.)*

COUNTY FOOTBALL ASSOCIATIONS

Bedfordshire—W. F. Pennick, 7, Myrtle Road, Bedford.

Berks and Bucks—C. J. Twelftree, 42, Bourtonville, Buckingham, Bucks. *Buckingham 2137*

Birmingham County—G. Thompson, 18, Victoria Road, Aston, Birmingham, 6. *021-523 5416*

Cambridgeshire—R. E. Rogers, 20, Aingers Road, Histon, Cambridge

Cheshire—F. Foden, 549, Crewe Road, Wistaston, Crewe, CW2 6PU

Cornwall—W. Parnell, 12, Higher Tremena, St Austell PL25 5QQ

Cumberland—E. D. Smith, MBE, 4, High Rigg, Brigham, Cickermouth, Cumberland CA13 0TA

Derbyshire—H. L. P. Holmes, 1, Bridge Street, Derby DE1 3LB

Devon County—C. H. Norsworthy, 8, Belair Road, Peverell, Plymouth PL2 3QH. *Plymouth 73550*

Dorset County—G. Mitchell, 4, Beaufoys Close, Ferndown, Dorset

Durham—R. D. Lyons, 'Codeslaw', Ferens Park, Durham DH1 1JZ

East Riding County—A. Brand, 27, Chamberlain Street, Sutton-on-Hull, East Yorks. HU7 4UG. *Hull 76160*

Essex County—R. G. Melton, 55, Swallowdale, Clacton-on-Sea, Essex CO15 4HG. *Clacton 24116*

Gloucestershire—E. J. Marsh, 12, Down View, Ashley Down Road, Bristol BS7 9BP

Guernsey—R. G. Warr, Sorrento, Ville Amphrey, St. Martins, Guernsey, C.I.

Hampshire—F. J. Tyler, 64, Archers Road, Southampton SO9 2UA. *Southampton 26079*

Herefordshire—E. G. Powell, 7, Greyfriars Road, Hereford HR4 0BE. *Hereford 2572*

Hertfordshire—F. Holloway, 115, Tile Kiln Lane, Leverstock Green, Hemel Hempstead HP3 8NX

Hunts County—K. T. Masters, 142, Miller Way, Brampton, Hunts.

Isle of Man—Mrs. P. M. Anderson, 120, Bucks Road, Douglas, I.O.M.

Jersey—W. A. Nicole, 1, Les Chalets, Queen's Road, St Helier, Jersey, C.I.

Kent County—R. H. Speake, 69, Maidstone Road, Chatham, Kent ME4 6DT. *Medway 43824*

Lancashire—J. Kenyon, 31A, Wellington St., St John's, Blackburn, Lancs. BB1 8AU

Leicestershire and Rutland—J. B. Holmes, 492, Melton Road, Leicester LE4 7SP. *Leicester 63968*

Lincolnshire—B. Webster, 31, Chantry Lane, Grimsby, DN31 2LP

Liverpool County—S. A. Rudd, Barclays Bank Building, 99, Bold Street, Liverpool L1 4HN

London—G. W. L. Keys, Association House, 88, Lewisham High Street, London SE13 5LL. *01-852 4777*

Manchester County—W. Jackson, 92, Appleby Lodge, Wilmslow Road, Rusholme, Manchester 14

Middlesex County—A. L. Smith, 68, Squires Lane, London N3 2AP

Norfolk County—B. G. Smith, 64, Gunton Lane, Costessey, Norwich, NOR 32K

Northamptonshire—N. W. Hillier, 36, Watkin Terrace, Northampton NN1 3ER. *Northampton 37071*

North Riding County—T. H. Harper, 125, Westbury Street, Thornaby-on-Tees, Teeside, *Yorks TS17 6NF*

Northumberland—J. Laidler, 80, Riding Dene, Mickley, Stocksfield-on-Tyne, Northumberland. *Stocksfield 2360*

Nottinghamshire—W. T. Annable, 34, Castle Gate, Nottingham NG1 7AU. *Nottingham 53753*

Oxfordshire—S. W. Jacobs, 9, Burrows Close, Headington, Oxford. *Oxford 61187*

Sheffield and Hallamshire—E. Kangley, 40, Waingate, Sheffield S3 8LB. *Sheffield 27817*

Shropshire—W. B. Jones, 146, Whitchurch Road, Shrewsbury SY1 4EJ

Somerset County—L. G. Webb, 32, North Road, Midsomer Norton, Bath BA3 2QQ. *Midsomer Norton 3176*

Staffordshire—A. Heeks, Winton House, Stoke Road, Hanley, Stoke-on-Trent ST4 2RW

Suffolk County—E. A. Brown, 'Shobdon', 68, Fairfield Road, Saxmundham IP17 1BB

Surrey County—W. H. Duck, 1, Church Road, Leatherhead, Surrey

Sussex County—R. F. Reeve, 56, Hawkins Crescent, Shoreham-by-Sea, Sussex BN4 6TP. *Southwick 3444*

Westmorland—J. R. Plumbe, 26, Crescent Green, Kendal LA9 6DR

West Riding County—R. M. Robin, 47, Park Square, Leeds LS1 2NJ. *Leeds 22444*

Wiltshire—F. J. Peart, 161, Grange Drive, Stratton St Margaret, Swindon. *Stratton St Margaret 2239*

Worcestershire—P. Rushton, 84, Windermere Drive, Warndon, Worcester WR4 9JB

OTHER USEFUL ADDRESSES

Amateur Football Alliance—A. J. Hutchinson, Room 724, 7th Floor, Cecil Chambers, 86, The Strand, London W.C.2. *01-240 3837/8*

English Schools FA—G. Evans, 4A, Eastgate Street, Stafford ST16 2NN

Oxford University—M. J. Walker, Magdalen College, Oxford OX1 4AU

Cambridge University—H. Power, Clare College, Cambridge

Army—Col. J. S. S. Gratton, OBE, Clayton Barracks, Aldershot, Hants.

Royal Air Force—F/Lt. M. G. T. Standing, RAF Wattisham, Ipswich, Suffolk IP7 7RA

Royal Navy—Lt.-Cdr. H. A. Sheppard, Commodore's Office Block, Royal Naval Barracks, Portsmouth, Hants.

Universities Athletic Union—B. Byrne, U.A.U., 28, Woburn Square, London W.C.1. *01-580 7870*

Central Council of Physical Recreation—General Secretary, 70, Brompton Road, London, SW3 1HE. *01-584 6651*

British Olympic Association—K. S. Duncan, MBE, 12, Buckingham Street, London W.C.2.

National Federation of Football Supporters' Clubs—The Secretary, 44, Buxton Road, Luton, Beds.

National Playing Fields Association—Captain Roy Harry, CBE, RN, 578, Catherine Place, London, S.W.1

Professional Footballers' Association—C. Lloyd, 124, Corn Exchange Buildings, Hanging Ditch, Manchester M4 3BN. *061-834 7554*

Referees' Association—E. G. Babington, 135, Barrows Lane, Birmingham 26. *021-783 3203*

The Association of Football League Referees and Linesmen—G. E. Readle, 36, Manor Rd., Stretford, Manchester

Football League Managers and Secretaries Association—C. D. Hassell, c/o Everton FC, Goodison Park, Liverpool L4 4EL

Women's Football Association—Miss P. Gregory, 7, Mayfield Road, London, N.8

Littlewoods

THE

POOL OF

THE

HALF-MILLIONAIRES

MAKE YOURSELF A

£¼ Millionaire

with 8 goes a penny stakes on

VERNONS

Joe Lightowler of Dewsbury, won

£266,644

Miss D. Heathcote of Newport I.O.W. won

£255,098

*it could be your turn next

on THE BEST BET IN POOLS!

For coupons write to Vernons Pools Dept. RYB, Liverpool

PREVIOUS EDITIONS OF ROTHMANS FOOTBALL YEARBOOK

This is the fifth edition of Rothmans Football Yearbook. Because of the limitation on space and the need to revise and broaden the scope of the work, some items that appeared in previous years have been omitted. In order to complete your record of football facts and figures, you can obtain copies of the editions mentioned below by writing to:

The Queen Anne Press Limited

12 Vandy Street, London EC2A 2EN

enclosing a cheque or P.O. together with your name and address.

ROTHMANS FOOTBALL YEARBOOK 1971-72

Amongst items included, which are not in the 1974-75 edition are:
Diagrams of all 92 Football League stadiums; Soccer steps of history; Statistical league record of all Football League and Scottish League clubs; Comparison of Arsenal and Spurs 'Double' achievements; The Story of Wembley; England captains and hat-trick heroes 1946-71; 'The Young Ones'—young record holders; British Olympic team line-ups 1900-1968; Full European results 1955-71; Full FA Cup results 1872-1971; Full Football League Cup results 1961-71.

Standard Edition £1.00

ROTHMANS FOOTBALL YEARBOOK 1972-73

Amongst items included, which are not in the 1974-75 edition are:
Diagrams of all 92 Football League stadiums; Victory and Wartime international appearances; Soccer steps of history; Full European results 1955-72; Full FA Cup results 1872-1972; Full Football League Cup results 1961-72; All English Football League Tables 1889-1972; Among many interesting articles is one about sponsorship in football, written by Denis Howell MP.

Standard Edition £1.20

ROTHMANS FOOTBALL YEARBOOK 1973-74

Amongst items included, which are not in the 1974-75 edition are:
A tribute to the Charlton brothers; Full Football League Cup results 1961-73; Scottish Football League tables 1947-73; Full European results 1955-73; Football League Division One Champion of Champions table; Full Scottish FA Cup results 1947-73.

Standard Edition £1.30

ROTHMANS FOOTBALL YEARBOOK

The fifth edition of the most successful football yearbook ever published. 1012 pages contain millions of facts and figures, making this the most respected work of reference on the world's most popular sport. Covers every aspect of football, including full details of Football League and Scottish League clubs, players, managers, league tables, goalscorers, and attendances. Complete coverage of domestic and European cup competitions, and a day-by-day diary of 1973-74.

The most comprehensive coverage of the 1974 FIFA World Cup, plus results of all World Cup final tournaments since the competition started in 1930. Every English, Scottish, Welsh, and Irish international team line-up since the birth of international football — never before published in one book. Biographies of 100 international stars of the past, and a new World Football Directory.

The Rothmans Golden Boots Award to the top eleven players in Britain, and the Young Player of the Year Award.

The European Nations Section, with league tables and past league and cup winners. Eight great goals from the 1973-74 season, and the usual coverage of other league, youth, amateur, and schools football. The laws of the game, as recently revised by FIFA, and a complete fixture list for the Football League and Scottish League in 1974-75.

The Queen Anne Press Limited
12 Vandy Street, London EC2A 2EN
ISBN 0362 00171 5

£1·50